School of Theology at Claremont
1001 1417947

CONGREGATIONAL YEAR-BOOK

STATISTICS FOR 1912

EVERY ONE CAN PLAY THE

Angelus Player-Piano

The Library
of the
School of Theology
at Claremont

1325 North College Avenue
Claremont, CA 91711-3199
1/800-626-7820

ur home you
nted, for any
manner from
d music rolls.

¶ Th on devices of
the A truly artistic
music possible with
any o

¶ Th ANGELUS
includ *Melodant*, the
Diap the *Artistyle*
music

¶ Th eerless Knabe
piano to the sweet-
toned Emerson piano, making the EMERSON-ANGELUS.

WRITE US FOR CATALOG

The Wilcox & White Company

MERIDEN, CONNECTICUT

ESTABLISHED 1879

HINNERS ORGAN CO. PEKIN ILLINOIS

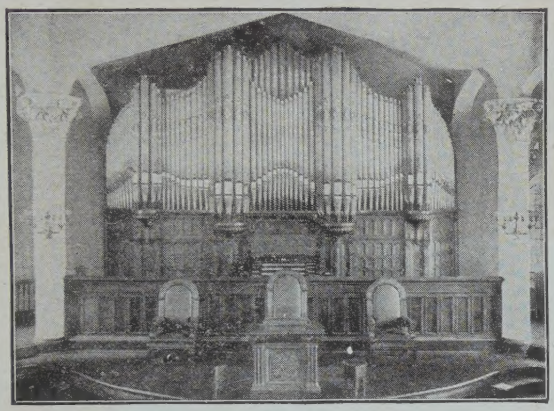

Pipe Organs

of any required capacity or style built to order. Superb tone quality and durable construction. Unusual manufacturing facilities and advantages enable us to produce work of highest quality at moderate prices.

Also mfrs. of

Chapel, School & Parlor Organs

CATALOGUES AND INFORMATION CHEERFULLY SUBMITTED

HINNERS ORGAN CO. PEKIN, ILLINOIS

Throughout the world, for over half a century many prominent clergymen, speakers, and singers have found

Brown's Bronchial Troches

to be invaluable for clearing the voice. A staple cough remedy, unexcelled for allaying hoarseness and sore throat.

Give great relief in lung troubles, bronchitis and asthma.

In boxes at 25 cents, 50 cents and $1.00. (Not sold in bulk.)

For sale by druggists or mailed on receipt of price. Samples sent on request.

JOHN I. BROWN & SON, BOSTON, MASS.

THE CHURCH INTERIOR

All Questions answered as to CHURCH FURNISHINGS and MEMORIALS in Wood, Metal, Stone, Marble, Art Glass, Decoration and Mosaic.

TABLETS OF RECORD
in Marble, Stone and Bronze

MONUMENTS in Granite, Marble and Stone

Correspondence Solicited
Illustrated Hand Books and Data sent on request
A Visit to our Studios Invited

Studios
23-25-27 Sixth Ave.

J. & R. Lamb

NEW YORK

SEND FOR SAMPLES AND PRICES
CHURCH CUSHIONS A SPECIALTY.
1000 CHURCHES
IMPROVED CUSHION FELT
PERMANENTLY ELASTIC
REFER TO OVER
G. W. BENT CO.
93 CAUSEWAY ST., BOSTON

R. Geissler, Inc.,
56 WEST 8TH STREET
NEW YORK CITY

CHURCH FURNISHINGS in *all* materials
CHURCH DECORATIONS

PULPIT FURNITURE — BAPTISMAL FONTS
MEMORIAL TABLETS — WINDOWS

Kindly state requirements when requesting designs

Meneely Bell Company

TROY, N. Y., and
177 BROADWAY, NEW YORK CITY

Manufacture

Superior Church Bells

CHURCH FURNITURE

PULPITS, PEWS, CHAIRS, DESKS, ETC.

Direct from our factory to your church at wholesale prices. Ask for catalog 198 X. State fully your requirements and send floor plan.

Society and Class Pins, Buttons, Badges, Banners, Flags, Pennants, Etc.

DeMoulin Bros. & Co.

Dept. X **Greenville, Ill.**

EDWARD L. SHAW PRESIDENT
ADNA B. SHAW VICE-PRESIDENT
SAMUEL USHER TREASURER

Established 1780

SHAW FURNITURE COMPANY

Successors to
A. B. & E. L. SHAW COMPANY

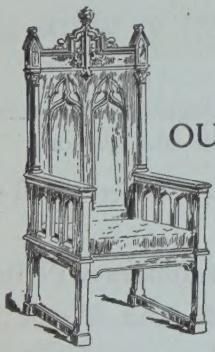

OUR CATALOGUE showing many interesting designs of pulpits, chairs, reading desks, communion tables and other **Church Furnishings** will be mailed on request.

50 Second St., E. Cambridge, Mass.

HENRY WARD BEECHER'S famous Plymouth Collection which appeared in 1855 was the first hymn book published by The A. S. Barnes Company. Since then, as hymnology has grown and developed, they have brought out twenty different hymnals, each voicing the particular need of its time. Among these are such old favorites as Songs for the Sanctuary, The Evangelical Hymnal, Hymns and Songs of Praise, Carmina Sanctorum, The Plymouth Hymnal, and others equally dear to many users.

Appreciating the fact that differing tastes and demands make it impossible for all churches to agree upon the same hymnal, The A. S. Barnes Company are offering today in the following standard books a wide range of choice, not only in the matter of their contents, but in the spirit which guided the editors in their compilation. Each voices a distinct demand and each has its friends.

HYMNS OF THE KINGDOM OF GOD, Dr. Henry Sloane Coffin and Dr. Ambrose White Vernon.

HYMNS OF THE CENTURIES, Church and Chapel Editions, Mr. Benjamin Shepard.

HYMNS OF THE CHURCH, Dr. W. V. W. Davis and Dr. Raymond Calkins.

THE HYMNAL OF PRAISE for Colleges and Universities, Dr. Edward D. Eaton and Prof. Wm. H. Sallmon.

CHURCH HYMNS AND TUNES, Dr. Herbert B. Turner and Mr. W. F. Biddle.

It is suggested that pastors and committees will find it to their advantage to outline their needs and let the publishers cooperate with them by sending free sample copies of some or all of these books. — The A. S. Barnes Company, 381 Fourth Avenue, New York.

A MODERN PLANT

Established in 1881

The Fort Hill Press

SAMUEL USHER

BOOK·JOB·CATALOG MAGAZINE *and* LAW

PRINTING

We are fully equipped for the prompt and efficient execution of any job, no matter how large or how complicated. A battery of monotype setting and casting machines provides for an unlimited output; our type faces are the latest; our presses and labor-saving machinery of modern construction, enabling us to produce work of the highest grade in above lines at reasonable prices.

THE CONGREGATIONAL YEAR BOOK IS one of many important publications issued by us.

176 *to* 184 HIGH STREET, BOSTON

ONE MINUTE'S WALK FROM ROWE'S WHARF STATION, BOSTON ELEVATED RAILWAY

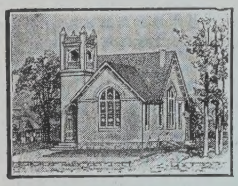

CHURCH PLANS

Catalogue free to Ministers.

WINDOW PAPER

Send for Circular and Samples.

BENJ. D. & MAX CHAS. PRICE, ARCHITECTS
ATLANTIC HIGHLANDS, NEW JERSEY.

ARE YOU GOING TO NATIONAL COUNCIL?

Are you planning to leave Boston Oct. 20, at 2 o'clock P.M., on National Council train?

If so, kindly send application and check for Pullman reservation to

ASHER ANDERSON,
14 Beacon Street, Boston, Mass.

BURR'S
LIBRARY INDEX

FOR

INDEXING SUBJECTS

TO AID THE

Student, Scholar, Clergyman, Lawyer, Physician, Editor, Author, Teacher, Pupil and all Lovers of Books

Bound Russia Back and Corners, Cloth Sides
Projecting Alphabet - Price $4.50

Size 8½ x 11 inches, 336 pages, 13,400 lines

Sent prepaid upon receipt of price

THE BURR INDEX CO. Hartford, Conn.

ATLANTA UNIVERSITY

Chartered 1867 **ATLANTA, GEORGIA** *Opened 1869*

Atlanta University is one of the oldest institutions in the South for the education of the Negroes. It has seven substantial, well-equipped brick buildings, and a campus of sixty acres. There are enrolled in the High School, College, and Normal School, about 400 students, a little more than half of them coming from the city of Atlanta and the rest from far and wide throughout the South. The majority of the graduates are teachers, through whose efforts the training and inspiration received at Atlanta University are passed on to thousands of the Negro race. An endowment of at least $500,000 is needed to maintain the work as now organized. Bequests in wills should be made payable to "The Trustees of the Atlanta University" in Atlanta, Ga., and attested by three witnesses. For further information address

President EDWARD TWICHELL WARE
ATLANTA UNIVERSITY, ATLANTA, GA.

A TESTIMONIAL

March 14, 1913

We, the undersigned citizens of Atlanta, believe that the work of Atlanta University is a genuine benefit not only to the colored people of this city and state but to the whole community. The great majority of the graduates form a substantial and conservative element whose influence may always be found upon the side of right. The institution has existed here for almost forty-five years and, so far as it has shaped and molded the Negro elements of city and state, its influence has been good. We think it would be nothing short of a calamity to remove Atlanta University from this city. Its work is needed not only for the benefit of the school system which it serves directly but also to strengthen the spirit of thrift, intelligence and self-respect among the Negro people.

We have recently visited this school and so far as our personal observations go are able to testify that the equipment is in an excellent state of repair, the classes conducted efficiently and the discipline good. We have faith in the wisdom and economy of the present administration, and bespeak for this institution the interest and help of all who believe in education.

S. M. INMAN (Capitalist)
L. C. HOPKINS (Attorney)
J. K. ORR (Pres. of the J. K. Orr Shoe Co.)
W. R. HAMMOND (Attorney)
CLARK HOWELL (Editor of Atlanta *Constitution*)
W. L. PEEL (Pres. of American National Bank)
C. B. WILMER (Rector of St. Luke's Church)

National Council Digest, 1865-1904. Cloth, 75c.; Paper, 50c.

International Council, Boston, 1899. Special Price, $1.00

International Council, Edinburgh, 1908. Cloth, $2.00

Postpaid.

Address, ASHER ANDERSON, 14 Beacon Street,
Boston, Mass.

Communion Sets

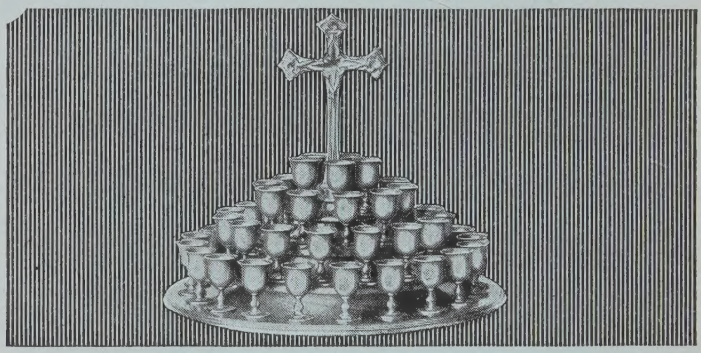

Communion Sets with individual cups are now much in use, and the pattern shown here is one that is both artistic and dignified. For sale by leading dealers. In our special Communion Ware Catalogue a wide variety is shown, together with Collection Plates, Alms Basons, Chalices, Crucifixes. A copy upon request. Ask for "Special Catalogue 78."

INTERNATIONAL SILVER CO., MERIDEN, CONN.
Successor to Meriden Britannia Co.

1847 ROGERS BROS.

"Silver Plate that Wears"

The Cromwell

A design of beautiful simplicity.
Sold by leading dealers.

Send for catalogue "108."

INTERNATIONAL SILVER CO., MERIDEN, CONN.
Successor to Meriden Britannia Co.
NEW YORK CHICAGO SAN FRANCISCO

THOMAS TODD COMPANY · "*The Congregational Printers*"

BOOK & JOB · *PRINTERS*

A Family of Printers for 102 Years

THE FIRST THOMAS TODD began as a printer in 1811, the second and third Thomas Todd are at it now. We are proud of our business and proud of our work.

The present business was established in 1864. Fifteen years before this Thomas Todd began to work for *The Congregationalist* as a printer, making sixty-four years that he has been connected with that paper.

We call ourselves "*The Congregational Printers*," as we have been so long located in the Congregational House.

Our work is first-class, as we do not believe in cheap printing. We pay good wages and ask reasonable prices.

Why not become one of our satisfied customers?

CONGREGATIONAL HOUSE

14 BEACON STREET, BOSTON

Telephone Haymarket 601

The New Pilgrim Hymnal

"A book that meets the people on the level of their long cherished affections and gently seeks to elevate their taste without violence to their traditions."

¶ Pastors and music committees thinking of changing their book of worship should give this book a *most* careful examination.

¶ Notwithstanding the number and quality of hymn-books recently issued, the peculiar excellencies of "*The New Pilgrim Hymnal*" place it *easily first.*

¶ Prices for introduction on the cloth edition, 85c., the half leather edition printed on imported Bible paper, $1.00.

¶ Write for further details and returnable copies for examination to

L. H. CARY, ***Business Manager***

THE PILGRIM PRESS

14 Beacon Street **Boston, Mass.**

7113
.C6
1913

THE

CONGREGATIONAL YEAR-BOOK,

1913.

ISSUED UNDER THE SANCTION OF THE

National Council of the Congregational Churches of the United States

BY ITS PUBLISHING COMMITTEE, AND CONTAINING THE

GENERAL STATISTICS OF THOSE CHURCHES FOR THE YEAR 1912,

INCLUDING SALARIES, VALUE OF PROPERTY, INVESTED FUNDS, AMOUNT OF DEBTS, ETC.

AN ALPHABETICAL LIST OF THE CONGREGATIONAL MINISTERS, AND OF THE OFFICERS AND STUDENTS OF CONGREGATIONAL THEOLOGICAL SEMINARIES; THE ANNUAL RECORD OF CHANGES; THE VITAL STATISTICS OF CONGREGATIONAL MINISTERS DECEASED IN 1912; STATEMENTS OF THE NATIONAL CO-OPERATIVE SOCIETIES; THE NATIONAL AND STATE ORGANIZATIONS OF CHURCHES,

AND OTHER MISCELLANEOUS INFORMATION.

VOLUME NO. 35.

NUMBER OF COPIES, 12,500.

The Fort Hill Press
SAMUEL USHER
176 TO 184 HIGH STREET
BOSTON, MASS.

TABLE OF CONTENTS.

	PAGE
Introduction	3
Treasurer's Statement	5
Annual Record	6–8
Necrology	9–37
The National Societies:	
Congregational Education Society	38
American Congregational Association	39
American Board	40, 41
Congregational Home Missionary Society	42, 43
American Missionary Association	44, 45
Congregational Church Building Society	46
Ministerial Relief	47
Congregational Sunday-School and Publishing Society	48, 49
National Federation of Woman's Congregational State Home Missionary Organizations	50
Woman's Boards of Missions	51
Other Societies:	
Congregational Board of Pastoral Supply	52
Seaman's Friend Society	53
Federal Council of the Churches of Christ in America	54
Theological Seminaries:	
Andover, 55; Atlanta, 56; Oberlin, 57; Bangor, 59; Yale, 61; Hartford, 63; Chicago, 64; Pacific, 65; Talladega, 66; Students, 67–75.	
College Education of Students	76–78
Summary	79
Congregational Clubs	80, 81
Colleges	82
Annual Statistics of Churches and Ministers	84–477
Foreign Mission Churches	478, 479
Mission Sunday Schools	480–489
Congregational Ministers in Foreign Lands	490, 491
State Organizations, Officers, and Meetings	492–495
Annual Meetings in Order of Dates	496
Congregationalism	497
Annual Meetings of National Societies	497
Summaries of State Schedules	498
Table of Comparisons	519
Salaries, Property, and Funds	520, 521
Ministerial Relief	522, 523
Table of Admissions	524
Table of Memberships	525
Table of Salaries by Churches	526
"In Other Tongues"	527
National Council Committees	528–530
Ministerial List	531–578
Summary Ministers' List	578
Licentiates Reported	579–581
Ministers of Other Denominations Supplying Congregational Churches	581–583
Other Names	584
Index	585

INTRODUCTION.

The issue of the YEAR-BOOK, 1913, will not be distinguished by any new features, except such as are found in the "Organizations" of states, where the names of superintendents and treasurers are given in addition to the officers of state bodies.

Attention ought to be called to the reports of Alaska, Georgia Convention, and South Carolina. It is difficult to reach the several churches in Alaska, and several attempts have altogether failed. Blanks were sent to all the churches in South Carolina supposed to be existing, with the result that the Circular Church of Charleston alone reported; of the rest, the reports of 1911 are given. It is with much regret that at as late a date as May 13 the necessity was forced upon us to repeat the report of Georgia Convention for the previous year.

We beg indulgence for a word or two upon the distribution of the YEAR-BOOK. A large expense is involved if the book is distributed later than July 1. This is owing to the absence of clerks and ministers from their homes, and the removal of many ministers to other localities. This will indicate how desirable it is that the YEAR-BOOK be completed not later than June 15. We beg, therefore, to submit to the ministers and clerks the very great importance of sending their reports to the state secretaries as soon as they possibly can after January 1. The experience of some state secretaries may be interesting. One said, "I have been waiting nearly five weeks for the report of ———— Church." The church referred to was one of the smallest in the state. Is it not pertinent to ask "Why wait"? Another state secretary wrote, "I cannot send the ministers' list for I have not heard from ———— Association." The scribe of said association could easily have sent his list to the secretary two months before, if not sooner, had he cared so to do. Another secretary wrote, "You should close the door, etc." It is not a prerogative of the Editor to shut out any, even the latest. Still, it may be that, were the YEAR-BOOK published on May 1, including only such material as might be in hand March 15, something would be done toward bringing in a needed reform. Whoever knows anything about Year-Books of other denominations must see that an early publication means the omission of many churches.

Schedules were received as follows: Porto Rico, *February 3;* Hawaii, *February 17;* West Virginia, *February 21;* Wyoming, *February 24;* Oregon, *February 26;* Mississippi, *March 5;* Wisconsin, *March 11;* Ohio, *March 13;* New York, *March 14;* Tennessee, Virginia, Maryland, North Dakota, *March 17;* Missouri, District of Columbia, New Jersey, South Dakota, *March 18;* North Carolina (Association), *March 19;* Colorado, Kansas, *March 20;* Vermont, Arizona, *March 22;* Massachusetts, *March 8–25;* Washington, New Hampshire, *March 25;* Pennsylvania, *March 26;* North Carolina (Conference), Maine, *March 28;* Rhode Island, Minnesota, *March 29;* Michigan, New Mexico, *March 31;* Utah, *April 1;* Alabama (Association), *April 5;* Idaho, *April 7;* Illinois, *April 8;* Connecticut, *April 11;* Florida, *April 14;* Montana, Oklahoma, *April 15;* Georgia (Conference), Nebraska, *April 18;* Texas, *April 22;* Indiana, *April 26:* Iowa, California (Northern), *April 28;* Louisiana, *April 29;* Alabama (Convention), *May 2;* California (Southern), *May 6;* Nevada, *May 9.*

It will be seen that thirty-two schedules were received before April 1. Were all the schedules in hand at that date, the YEAR-BOOK could be issued on June 1. One of the very latest schedules is that of a state the secretary of which addressed a very courteous appeal to both ministers and clerks, asking that prompt replies

19699

NOV 19 '13

be sent. He did not receive one prompt reply. He could do no more than simply wait upon the leisure of the clerks.

Some clerks of churches do not appear to understand that the report of any part of the year since January 1 is not asked for, but simply the report of the previous year, ending December 31. It is, therefore, pertinent to ask, "Why should it take two and three months to fill out a blank the work of which need not require a time longer than one week?" We submit in all kindliness that clerks of churches prepare their reports immediately upon receipt of blanks, and send them promptly to the state secretary before January 20. We trust our appeal will be appreciated, and receive a hearty and unanimous response.

The Report of the Commission of Nineteen, which the National Council, Kansas City, will be called upon to consider, has awakened a deep interest. It is presumed that ministers and laymen alike will study afresh the origin and service of our National Council. To this end, the *National Council Digest* will be very helpful. It is a compilation of the acts and resolutions of the sessions of the National Council beginning with the Boston Council, 1865. It gives, also, brief histories of previous councils and synods, together with the themes considered. We are authorized to mail a copy of the Digest to any one desiring it upon payment of twenty-five (25) cents and postage, which is nine (9) cents, paper cover, and thirty-five (35) cents plus postage, eleven (11) cents, cloth copy.

We have on hand, also, and for sale, copies of International Council Proceedings, Boston, 1899, for one dollar and twenty cents ($1.20) in cloth; and of the International Council Proceedings, Edinburgh, 1908, two dollars ($2.00). The price includes postage.

The Editor would extend his sincere thanks to the state secretaries for their efficient service in the preparation of their schedules.

We commend the YEAR-BOOK to the churches and ministers in the hope that our work will have a fruitage in an inspiration which the suggestive summaries may beget.

ASHER ANDERSON, *Editor.*

REPORT OF TREASURER.

June 1, 1912 — June 1, 1913.

RECEIPTS.

Balance June 1, 1912	$10,586.56	
State dues	18,145.18	
Advertising	671.00	
YEAR-BOOK sales	80.49	
Interest Security Fund	110.00	
Interest on deposits	174.96	
Federal Council account	766.00	
Total		$30,534.19

EXPENDITURES.

YEAR-BOOK account	$8,420.25	
Federal Council	982.00	
Rent	220.44	
Printing	86.22	
Secretary, salary	3,000.00	
Postage and expenses	221.46	
Mileage	183.18	
Clerk	707.50	
Registrar and Treasurer, salary	300.00	
Postage and mileage	80.12	
Commission of Nineteen	1,053.76	
Bond and seal	28.00	
Check protested	47.52	
Balance June 1, 1913	15,203.74	
Total		$30,534.19

It was voted: — "That the churches be requested to contribute at the rate of three cents per member." — *Minutes of the National Council, Boston, Mass., October 10–20, 1910.*

JOEL S. IVES, *Treasurer.*

HARTFORD, CONN., June 1, 1913.

ANNUAL RECORD.

ORDINATIONS AND INSTALLATIONS.

In this list "*o.*" denotes ordination without installation; "*o. p.*," ordination as pastor; "*o. f. m.*," ordination for foreign missionary service; "*i.*," installation; "*r.*," recognized. But owing to indefinite reports, "*o.*" may sometimes be an error for "*o. p.*"

ACKERMAN, ARTHUR W., Natick, Mass., *i.* Sept. 18
ALEXANDER, GEORGE H., Portland, Mich., *o.* Sept. 27
ALLEN, EDGAR F., South Ch., Ipswich, Mass., *o.* June 10
ANDERSON, FRANK, Annawan, Ill., *o.*
ANDERSON, Mrs. F. H., Annawan, Ill., *o.* Sept. 24
APELIAN, BEDROS K., Oberlin, Ohio, *o.* May 20
ASHBY, THOMPSON ELDRIDGE, Linden Ch., Malden, Mass., *o. i.* Oct. 17
BABB, J. FRANKLIN, Deerfield, N. H., *r.* Oct. 30
BABCOCK, FRANK, Mazon, Ill., *o.* May 11
BACON, W. F., Webster Groves, Mo., *i.*
BARTHOLOMEW, NOYES O., South Ch., Rochester, N. Y., *i.* June 4
BARTLETT, HOLLIS M., Riverside Memorial Ch., Haverhill, Mass., *o.* June 19
BEERS, ROBERT W., Lawrence St. Ch., Lawrence, Mass., *i.* Jan. 18
BERG, IRVING H., South Ch., Hartford, Conn., *i.* Nov. 15
BLACKMAN, J. C., Broadway Tabernacle, New York, N. Y., *o.* April 26
BLACKMER, WALTER R., Arcade, N. Y., *i.* March 7
BOARDMAN, C. W., Chicago, Ill., *o.* May 11
BOOTH, HENRY KENDALL, Long Beach, Cal., *i.* Feb. 26
BOWINS, WILLIAMS C., Benzonia, Mich., *o.* Oct. 8
BRIGGS, F. L., Indian Orchard, Mass., *o.*
BRUCE, JOHN C., Rockland, Mass., *i.* Oct. 2
BURGER, CHARLES C., Oberlin, Ohio, *o.* May 20
BURGESS, WALDO S., Shelburne, Mass., *o.* April 10
BURGH, DAVID T., Warren, Me., *o.* Nov. 13
CAPEN, EDWARD WARREN, Central Ch., Jamaica Plain, Mass., *o.* May 13
CARY, GEORGE EMERSON, Holden, Mass., *o. i.* Oct. 8
COTTON, GEORGE R., Benzonia, Mich., *o.* Oct. 8
CHASE, C. THURSTON, Central Ch., Lynn, Mass., *i.* Oct. 2
CHASE, EDWARD A., Washington St. Ch., Beverly, Mass., *i.* March 27
CHENOWETH, FRANCIS, Lucca, No. Dak., *o.* Feb. 21
CHRISTIE, RALPH A., Providence, R. I., *o.* Oct 23
CLARK, CHARLES, Pilgrim Ch., No. Weymouth, Mass., *i.* Dec. 17
CLARKE, HOWARD E., Park Ridge, N. J., *o.* June 6
COOKE, THOMAS, Sturgis Memorial Ch., Port Huron, Mich., *o.* June 14
COOPER, FRANCIS L., Cresskill, N. J., *o.* June 6
CRONMILLER, BRUCE M., South Hadley Falls, Mass., *i.* Jan. 31
CUTLER, FREDERICK M., Wenham, Mass., *rec.* June 12
DAVIDSON, HAROLD S., First Ch., Lisbon, N. H., *i.* Dec. 12
DAVIES, ARTHUR T., Arlington, Neb., *o.* July 18
DAVIS, CHARLES H., Second Parish Ch., Portland, Me., *i.* Feb. 29
DORNAN, WILLIAM W., Whitman, Mass., *i.* Nov. 13
DULL, WILBER E., Garfield, Kan., *o.* Oct. 10
DURHAM, THERON, Bethany Ch., Chicago, Ill., *o.*
EKINS, G. HERBERT, First Ch., Braddock, Pa., *o. i.* Dec. 5
ELFRING, WILLIAM H., Mayflower Ch., Sioux City, Ia., *i.* June 14
FAGLEY, FREDERICK L., Plymouth Ch., Cincinnati, Ohio, *o. i.* Jan. 18
FALCONER, ROBERT CRAWFORD, Church of Christ, Hanover, N. H., *i.* Oct. 22
FINLAY, JOHN L., First Ch., Warren, Mass., *i.* July 16
FLETCHER, D. W., Mahonoy City, Pa., *i.* Sept. 11
FOOTE, F. W., Lyndale Ch., Minneapolis, Minn., *i.*
FOSS, CHRISTIAN, Bethel Ch., Chicago, Ill., *o.* May 16
FOSTER, ELLIOT O., Columbia, Conn., *o.* May 24
FOSTER, JESSE W., Goltry, Okla., *o.* Oct. 17
GEE, JOHN R., Berkshire, N. Y., *o.* March 1
GIFFEN, THOMAS, First Ch., Fresno, Cal., *o.* Nov. 15
GOLDSMITH, W. L., Broadway Tabernacle, New York, N. Y., *o.* April 26
GREENLY, JAY H., Holden, Me., *o.* Oct. 22
GREGG, JAMES E., First Ch., Pittsfield, Mass., *i.* June 27
GRIFFETHS, JOHN R., Oregon City, Ore., *o.* May 30
GRIMSHAW, E. CULLOM, Circular Ch., Charleston, S. C., *i.* June 2
HACK, ROLLIN T., Housatonic, Mass., *rec.* May 8
HALEY, W. H., Dawson, No. Dak., *o.* Oct. 2
HALL, BASIL DOUGLAS, Paris, N. Y., *o. i.* Nov. 7
HALL, G. ANTHONY, Lyndon, Vt., *o.* July 11
HAMILTON, FREDERICK A., Ill., *o.* Feb. 22
HAMILTON, GEORGE V., Carbondale, Pa., *o.* Oct. 22
HARPER, W. S., Lake Preston, S. D. *o.*
HATCH, CHARLES A., Sandy Point, Me., *o.* June 7
HAWKES, ALBERT S., Abington, Mass., *i.* March 20
HAYES, FRANCIS L., California Ave. Ch., Chicago, Ill., *r.* Jan. 16
HEFFNER, J. S., Lindenwold, N. J., *o.* Oct. 14

HOLLENBECK, J. H. DeFOREST, Ashland, Me., *o. r.* Jan. 16
HOLMES, FENWICKE E., Lake Ave. Ch., Pasadena, Cal., *o.* June 25
HOLTON, HORACE F., First Ch., St. Louis, Mo., *i.* April 30
JACQUE, E. J., Broadway Tabernacle, New York, N. Y., *o.* April 26
JAMES, DAVID M., West Newbury, Vt., *o.* Sept. 17
JOHANSON, EMMANUEL A., Palermo, No. Dak., *o.* Jan. 24
JOHNSON, SAMUEL, Lyle, Minn., *o. i.* Sept. 25
JONES, ABRAM, Utica, N. Y., *o.* Sept. 26
JONES, JOHN M., Taylor, Pa., *i.* March 30
JONES, NEWTON I., Orleans, Mass., *rec.* May 2
KAHOOPII, J. K., Hawaiian Ch., Paia, T. H., *i.* April 28
KEELER, WENDELL P., First Ch., Northampton, Mass., *i.* May 31
KELTS, W. P., Cambridge, Neb., *o.* Oct. 8
KING, PHILIP, Provo, Utah, *o.* Oct. 23
KIRKLAND, HENRY B., Essex, Conn., *o.* Oct. 1
KLINE, W. B., Wahoo, Neb., *o.* Dec. 17
LAMBERT, G. G., Paris, Tex., *o.* Aug. 18
LEACH, WILLIAM H., Port Leyden, N. Y., *o.* June 11
LEWIS, ABNER, Hampden, Me., *i.* Dec. 19
LINQUIST, GUSTAVUS E. E., Oberlin, Ohio, *o.* May 20
LLOYD, P. L., Spring Brook, Pa., *o.*
LORD, ORLANDO M., New Ipswich, N. H., *rec.* Jan. 10
LOW, WARREN FRANCIS, Hudson, Mass., *i.* Oct. 1
LOWD, HENRY S., East Walpole, Mass., *o.* Sept. 19
LYFORD, G. D., Buckley, Mich., *o.* Sept. 5
MARSH, EDWARD L., Plymouth Ch., Providence, R. I., *i.* June 4
MARSHALL, C. P., Church of Pilgrimage, Plymouth, Mass., *r.* Nov. 20
MARSTON, PERCIVAL F., First Ch., Grinnell, Ia., *i.* Jan. 30
McKEITH, GEORGE R., Blair, Neb., *o* Feb.
MAYOS, JAMES C., Carbondale, Kan., *o.* Oct. 29
MERRILL, FREDERICK G., Amesbury, Mass., *i.* June 5
MILLER, CHESTER A., Gray's Lake, Ill., *o. i.* Sept. 20
MILLS, CHARLES S., First Ch., Montclair, N. J., *i.* Dec. 12
MITCHELL, LOUIS, Kaupo, T. H., *i.*
MOODY, PAUL DWIGHT, South Ch., St. Johnsbury, Vt., *o. i.* April 17
MOULTON, JAMES W., Mechanics Falls, Me., *i.* April 25
MUTTART, WILLIAM L., Bethany and West Chs., Gloucester, Mass., *i.*
NIXON, J. S. B., Nekoma, No. Dak., *o.* June 19
NORDSTRAND, P. A., Ogdensburg, Wis., *o.* Aug. 28
O'NEILL, J. T., Lake Preston, So. Dak., *o.*
PACKARD, N. LUTHER, Liberty, Neb., *i.* May 1
PARKER, GEORGE L., Broadway Ch., Somerville, Mass., *i.* Nov. 11
PARKER, WILLIAM, Freeport, Mich., *o.*
PARR, HAROLD E., Princeton, Ill., *o.* May 11
PARRY, J. BURFORD, Wallingford, Conn., *i.* Oct. 23
PAUL, RALPH W., Fremont, Mich., *o.*
PAYNE, H. C., Groveland, Minn., *o.* Oct. 23
PAYNE, WILBUR N., Wayzata, Minn., *i.* Aug. 29
PEARL, H. S., Providence, R. I., *o.* Oct. 24
PERSON, FREDERICK T., Mt. Carmel, Conn., *i.* March 20
PETTY, ORVILLE A., Plymouth Ch., New Haven, Conn. *i.* Feb. 21
PIERCE, W. R., Silver Creek, Neb., *o.* Oct. 8
POWELL, THOMAS B., Center Ch., Meriden, Conn., *i.* Dec. 11
PRINCE, JOHN C., Rockland, Mass., *r.* Oct. 2
PUTNAM, HOLDEN A., First Ch., Ludington, Mich., *i.* Nov. 14
RAINEY, SAMUEL H., Second Ch., Blossburg, Pa., *o.* May 9
RICHMOND, JAMES, First Ch., Westmore, Vt., *i.* March 12
ROBERTS, ELVIN R., First Ch., Sharon, Pa., *o. i.* March 9
ROBINS, GEORGE F., Gainesville, N. Y., *o.* Nov. 12
ROBINSON, CHARLES F., Central Ch., Derry, N. H., *i.* Feb. 1
ROSE, RICHARD S., Oberlin, Ohio, *o.* May 20
ROSS, THOMAS M., Springfield, Me., *o.* July 9
SARGENT, EDMUND C., Ruso, No. Dak., *o.* Jan. 24
SCHLITZKUS, FRED, German Ch., Friend, Neb., *o.* July 21
SCHROCK, PERRY F., First Ch., Salem, Ore., *i.* March 13
SCOTFORD, J. R., Broadway Tabernacle, New York, N. Y., *o.* April 26
SCRIBNER, F. J., Hillsboro, Wis., *o.* Oct. 29
SIPES, E. J., Clinton, Mich., *o.* Aug. 2
SMITH, OTTERBEIN O., Pierre, So. Dak., *i.* Feb. 8
SNEATH, ISAIAH, Wollaston, Mass., *i.* Nov. 12
SPARKS, CECIL S., Sleepy Eye, Minn., *o.* March 28
SPENCE, WILLIAM H., First Ch., Oberlin, Ohio, *i.* May 16
ST. JOHN, CHARLES N., First Ch., Akron, Ohio, *o.*
STEVER, FRED A., Fargo, No. Dak., *o.* Oct. 3
STOWELL, J. S., Broadway Tabernacle, New York, N. Y., *o.* April 26
TARNEY, J. R., Broadway Tabernacle, New York, N. Y., *o.* April 26
THOMAS, DAVID, First Ch., Milwaukee, Wis., *i.* Oct. 26
THOMAS, PERCY E., Union Ch., Rockville, Conn., *i.* Oct. 25
THOMPSON, CLIFFORD G., Chickasha, Okla., *o.* Oct. 23
THOMPSON, KARL O., Glenville Ch., Cleveland, Ohio, *i.* Dec. 2
TREAT, EDWARD P., Pittsford, Vt., *i.* June 27
VESEY, MILTON, Granville, No. Dak., *o.* May 2
VOGT, VON OGDEN, Cheshire, Conn., *o.* Feb. 1
WAINWRIGHT, GEORGE H., Oberlin, Ohio, *o.* May 20

WALKER, ARTHUR, Armada, Mich., *o.* Oct. 8
WALKER, RAYMOND B., Wibaux, Mont., *o.* Dec. 10
WARD, ALFRED E. B., Guilford, Vt., *o.*
WATERHOUSE, PAUL B., Lake Ave. Ch., Pasadena, Cal., *o.* June 25
WHITNEY, ROY E., Oberlin, Ohio, *o.* May 20
WHITTAKER, JOHN, No. Dak., *o.* Jan. 24
WICKES, DEAN R., First Ch., Oak Park, Ill., *o.* Sept. 9
WILLISFORD, EDWIN H., First Ch., Glendale, Cal., *rec.* July 1
WIRTH, C. H., Pilgrim Ch., Portland, Ore., *o.* May 29
WOOLEY, EDWIN, Durand, Mich., *o.* Sept. 25
WOOLEY, HERBERT J. C., New Haven, Conn., *o.* Sept. 25
YOUTZ, ERNEST EUGENE, Pilgrim Ch., Oakland, Cal., *o. r.* Nov. 7

MARRIAGES

BEALE, ARTHUR STANLEY, of Stoneham, Mass., and Ethel Gertrude Merrill, at East Orange, N. J., April 25.
BENNETT, R. C., of Rio, Wis., and Vernettie C. C. Linquist, at Madison, Wis.
LINDEMAN, HERMAN H., of Red Lodge, Mont., and Bessie Munro, at Columbus, Neb., Sept. 12.
MARSH, FRANCIS JEWETT, and Mary Prentis Manning, at Douglas, Mass., Dec. 12.
MATTSON, BERNARD G., of Mansfield, Ohio, and Elizabeth M. Dudley, at Hillsdale, Mich., June 26.
MERRIAM, CHARLES L., of North Ch., Newton, Mass., and Grace I. Greeley, at Pelham, N. H., Aug. 1.
PECK, CHARLES H., of Marshfield, Mass., and Helen Eadie, at Hanover, Conn., May 22.
RICHARDSON, DAVID A., and Frances Van der Bie, of Watertown, Wis., at Milwaukee, Wis.

DISMISSIONS

BAILEY, ARTHUR W., First Ch., Keene, N. H., April 29.
BARNES, STEPHEN G., South Ch., St. Johnsbury, Vt., April 17.
DAVIS, CHARLES H., Hollis, N. H., Jan. 17.
FARWELL, PARRIS T., First Ch., Wellesley Hills, Mass., May 28.
JANEWAY, FRANK L., Hanover, N. H., Jan. 16.
SLADE, WILLIAM F., Second Parish Ch., Portland, Me., Feb 29.
SNEATH, ISAIAH W., Grand Ave. Ch., New Haven, Conn., July 22.
SPENCE, WILLIAM H., Rutland, Vt., March 20.
THOMAS, RICHARD, Welsh Ch., Delta, Pa.
WILLIAMS, THOMAS E., North Wilbraham, Mass., May 10.

NECROLOGY.

BRIEF BIOGRAPHIES OF CONGREGATIONAL MINISTERS WHO DIED IN THE YEAR 1912, INCLUDING A FEW WHO DIED DURING PREVIOUS YEARS.

ADAMS, WILLIAM WISNER, D.D., son of Rev. William Murphy and Sophia Cooley (Farnsworth) Adams, was born in Painesville, Ohio, Aug. 15, 1831. Educated at Williams College, graduating in 1855; and Union Theological Seminary, graduating in 1858. Was ordained to the Congregational ministry, Jan. 26, 1860. Served Presbyterian Church, Burlington, Ia., 1858–59; stated supply (Cong'l), Como, Ill., 1859–60; pastor (Presb.), Beloit, Wis., 1861–63; pastor installed, First Congregational Church, Fall River, Mass., 1863 until death. Acting president of Williams College between the resignation of one president and the installation of his successor. Trustee of Williams College. Degree conferred: Received the degree of Doctor of Divinity from Williams College in 1873. Was member of school committee, 1866–67; 1876–79; trustee of the Public Library. Published many sermons. Married, Oct. 18, 1864, at Wells River, Vt., Mary Augusta Cooper, of Beloit, Wis., who died in 1891. No children. Died Oct. 2, 1912, at Fall River, Mass., of pernicious anemia, aged 81 years, 1 month, and 18 days.

ARNOLD, LEWIS DWIGHT, son of Daniel T. and Eleanor (Olds) Arnold, was born in Berkshire County, Mass., Oct. 6, 1850. Was ordained to the Christian ministry at Cleveland, Ohio, April 26, 1885. Was pastor, Akeley, Minn., 1901–10; pastor, Appleton, Minn., 1910–12. Never married. Died September, 1912, at Akeley, Minn., of diabetes, aged 61 years.

BARTLETT, LYMAN, son of Leonard and Hannah (Crosby) Bartlett, was born in North Hadley, Mass., Feb. 20, 1831. Was educated at Hopkins Academy, Hadley, Mass.; Williston Academy, Easthampton, Mass., graduating in 1852; Amherst College, graduating in 1856; and Hartford Theological Seminary, graduating in 1861. Was ordained to the Congregational ministry at Morrisville, Vt., Aug. 8, 1861. Pastorate: Pastor, Morrisville, Vt., 1861–67. Embarked, Sept. 11, 1867, under the American Board of Commissioners for Foreign Missions; missionary, Cesarea, Western Turkey, 1867–84; Smyrna, Western Turkey, 1884–1904. Published a few sermons and a history of the Smyrna station from 1884–1904. Married, Oct. 30, 1857, at Henry, Ill., Cornelia C. Barrows, daughter of Shepherd and Olive (Storrs) Barrows. One child, living. Died Oct. 13, 1912, at Pasadena, Cal., of acute Bright's disease, aged 81 years, 7 months, and 24 days.

BASCOM, JOHN, D.D., LL.D., son of Rev. John and Laura (Woodbridge) Bascom, was born in Genoa, N. Y., May 1, 1827. Was educated at Homer Academy, New York; Williams College, graduating in 1849; and Andover Theological Seminary, graduating in 1855. Was ordained to the Congregational ministry in 1859. Professor of rhetoric, Williams College, 1855–74; president of University of Wisconsin, 1874–87; lecturer on sociology, Williams College, 1887–91; 1901–03; professor of political science, Williams College, 1891–1901. Degrees conferred: LL.D., Amherst, 1873; Williams, 1897; University of Wisconsin, 1905; D.D. from Iowa College, 1880. Publications:

"Political Economy," 1859; "Aesthetics," 1862; "Philosophy of Rhetoric," 1865; "Principles of Psychology," 1869; "Science, Philosophy, and Religion," 1871; "Philosophy of English Literature," 1874; "Philosophy of Religion," 1876; "Growth and Grades of Intelligence," 1878; "Ethics," 1879; "Natural Theology," 1880; "Science of Mind," 1881; "Words of Christ," 1883; "Problems in Philosophy," 1885; "Sociology," 1887; "The New Theology," 1891; "Historical Interpretation of Philosophy," 1893; "Social Theory," 1895; "Growth of Nationality in United States," 1899; "Evolution and Religion," 1897; "God and His Goodness," 1901; also many sermons. Married, Dec. 9, 1852, at Great Barrington, Mass., Abbie Burt, who died in 1854. Married, Jan. 8, 1856, at Sheffield, Mass., Emma Curtiss, daughter of Orren and Caroline (Owen) Curtiss. Six children, three living. Died Oct. 2, 1911, at Williamstown, Mass., of heart failure, aged 84 years, 5 months, and 1 day.

Beach, Samuel Jackson, d.d., son of Charles H. and Ann (Jackson) Beach, was born in Wellington, Ohio, March 1, 1850. Graduated from City of New York College in 1872, and from Oberlin Theological Seminary in 1875. Was ordained to the Congregational ministry at Corning, Ia., Nov. 11, 1875. Pastorates: Pastor, Corning, Ia., 1875–78; pastor, Farragut, Ia., 1878–87; pastor, Cedar Falls, Ia., 1887–97; pastor, Clarion, Ia., 1897–1905; pastor, Redfield, So. Dak., 1905–10; pastor, Neligh, Neb., 1910 until death. Degree conferred: Received the degree of Doctor of Divinity from Tabor College in 1902. Married, May 20, 1874, at New York, N. Y., Delia A. Hazard, daughter of Silas Holmes and Delia (Beach) Hazard, deceased. Married, June 18, 1912, at Farragut, Ia., Lilian Greedy, who survives him. Two children, living. Died Sept. 9, 1912, at Neligh, Neb., of valvular heart trouble, aged 62 years, 6 months, and 8 days.

Bell, Ira W., son of Joseph and Armina (Wells) Bell, was born in Hamburg, Erie County, N. Y., April 3, 1833. Attended Alfred Theological Seminary, New York; did not graduate. Was ordained to the Free Methodist ministry at Coopersville, Mich., Sept. 20, 1874. He served Free Methodist pulpits, 1869–92. Congregational pastorates: Pastor, Prattville, Mich., 1892–96; pastor, Roscommon, Mich., 1896–98; pastor, Edmore, Mich., 1898–1901. Married, Aug. 16, 1856, at Burns, N. Y., Mary Janie FitzGerald, daughter of James and Mary (Ready) FitzGerald. Five children, two living. Died June 15, 1912, at Hillsdale, Mich., of paralysis, aged 79 years, 2 months, and 12 days.

Bisbee, Charles Goodrich, son of Galen and Penelope (Patch) Bisbee, was born in Plainfield, Mass., Dec. 24, 1827. Was educated at Oberlin College, graduating in 1857; Oberlin Theological Seminary, 1857–58, and 1859–60; Union Theological Seminary, 1858–59. Was ordained to the Congregational ministry at Chatham Center, Ohio, Sept. 10, 1861. Pastorates: Stated supply, Alpena, Mich., 1860–65; stated supply, Fontanelle, Neb., 1866–67; stated supply, Fontanelle, Neb., 1874–75; stated supply, Syracuse, Neb., 1875–76; occasional supply and teacher, Fontanelle, Neb., 1876–78; and at Lincoln, Neb. Principal of schools, Monroeville, Ohio, 1866; principal, Nebraska University, 1868–69; superintendent public instruction, 1869–74. Married, Aug. 23, 1860, at Oberlin, Ohio, Helen M. Ferris, daughter of Theodore N. and Laura (Goodrich) Ferris, who survives him. Five children, living. Died Aug. 17, 1912, at Arlington, Neb., of myocarditis, aged 84 years, 7 months, and 24 days.

Bissell, Henry Gaston, son of Rev. Lemuel and Mary Elizabeth (Beaumont) Bissell, was born in Milan, Ohio, Dec. 3, 1864. Graduated from Olivet College in 1889, and from Hartford Theological Seminary in 1892. Was ordained to the ministry at Hampton, Conn., March 17, 1892. Was missionary under American Board of Commissioners for Foreign Missions, 1892 until death. Married, Aug. 13, 1891, at Breckenridge, Mich., Alice Theo King. Died Nov. 21, 1912, at Poona, India, aged 47 years, 11 months, and 18 days.

Bolster, William Henry, d.d., son of Otis Cushman and Maria Caroline Louise (Virgin) Bolster, was born in Rumford Point, Me., April 17, 1844. Educated at Maine State Seminary, graduating in 1865; Bates College, graduating in 1869; and Bangor Theological Seminary, graduating in 1871. Was ordained to the Congregational ministry at Wiscasset, Me., June 12, 1872. Pastorates: Pastor installed, Wiscasset, Me., 1871–76; pastor, First Church, Everett, Mass., 1876–81; pastor installed, Union Church, South Weymouth, Mass., 1881–92; pastor installed, Harvard Church, Dorchester, Mass., 1892–98; pastor installed, Pilgrim Church, Nashua, N. H., 1898–1910. Degree conferred: Received the degree of Doctor of Divinity from Bates College in 1894. Married, June 27, 1871, at Auburn, Me., Marilla Noyes, daughter of Rufus King and Mehitable Jackson (Smith) Noyes. Six children, living. Died Aug. 13, 1912, at South Paris, Me., of arteriosclerosis, aged 68 years, 3 months, and 27 days.

Brackin, Elisha, son of Josiah and Mary Ann (Kirkland) Brackin, was born in Dale County, Ala., May 31, 1861. Received a common school education. Was ordained to the Congregational ministry, by council, at Blackwoods Church, Headland, Ala., May, 1896. Pastorates: Pastor, Cottonwood, Ala., 1895–1901; pastor, Newton's Chapel, Dothan, Ala., 1904; and 1909–1912. Was moderator of Alabama Conference at time of his death. Married, Jan. 4, 1885, at Headland, Dale County, Ala., Olive Kirkland, daughter of Snowden S. and Ruth (Kirkland) Kirkland. Ten children, six living. Died, Feb. 24, 1912, at Headland, Ala., of pneumonia, aged 50 years, 8 months, and 22 days.

Bradshaw, John Williams, d.d., son of John and Sarah Fassett (Williams) Bradshaw, was born in Ogdensburg, N. Y., July 7, 1849. Was educated at Middlebury College, graduating in 1869; and Chicago Theological Seminary, graduating in 1874. Was ordained to the Congregational ministry at Batavia, Ill., Oct. 29, 1874. Pastorates: Batavia, Ill., 1874–79; Rochester, Minn., 1879–85; Galesburg, Ill., 1885–88; Ann Arbor, Mich., 1888–1900; Oberlin, Ohio, 1900–10. Was a corporate member of the A. B. C. F. M. Degree conferred: Received the degree of Doctor of Divinity from Chicago Seminary. Married, Aug. 14, 1877, at Batavia, Ill., Mary Ellen Coffin, daughter of William and Mary (Lockwood) Coffin. Four children, living. Died Sept. 2, 1912, at Peoria, Ill., of spinal sclerosis, aged 63 years, 1 month, and 25 days.

Brastow, Lewis Ormond, son of Deodat and Eliza (Blake) Brastow, was born in Brewer, Me., March 23, 1834. Was educated at Bowdoin College, graduating in 1857; and Bangor Theological Seminary, graduating in 1860. Was ordained to the Congregational ministry Jan. 10, 1861. Pastorates: Pastor, St. Johnsbury, Vt., 1861–73; pastor, Burlington, Vt., 1873–84. Was chaplain Twelfth Regiment, Vermont Volunteer Infantry. Was member of Vermont Constitutional Convention, 1870. Was professor of practical theology at Yale Divinity School, 1885–1907. Married, May 15, 1872, at Painesville, Ohio, Martha Brewster Ladd. Died Aug. 10, 1912, at New Haven, Conn., aged 78 years, 4 months, and 18 days.

Brown, Amasa Alonzo, son of Amasa I. and Harriett (Barlow) Brown, was born in Rossie, N. Y., March 17, 1832. Attended Richmond Academy, New York. Was ordained to the Methodist Episcopal ministry at Iroquois, Canada, June 12, 1861. Served Methodist churches until 1883. Congregational pastorates: Pastor, Mitchell, So. Dak., 1885–89; pastor, Spearfish, So. Dak., 1890–92; pastor, Harvard, Neb., 1901–03; pastor, Creighton, Neb., 1903–06; pastor, Gregory, So. Dak., 1906–08. Organized churches in South Dakota, 1883–85. Married, Feb. 12, 1850, at Fine, St. Lawrence County, N. Y., Catherine S. Lansing, daughter of James I. and Katty (Kegge) Lansing. Five children, one child living. Died March 5, 1912, at Wheeler, So. Dak., aged 79 years, 11 months, and 19 days.

Brownville, John Wilson, son of John and Martha (Rigby) Brownville, was born in St. Helena, Lancashire, England, Aug. 6, 1843. Received theological training at Bangor Theological Seminary, graduating in 1873. Was ordained to the Congregational ministry at South Bridgton, Me., Dec. 18, 1873. Pastorates: Pastor, South Bridgton, Me., 1873–77; pastor, Solon, Me., 1877–80; pastor, Dover, Mass., 1880–82; pastor, Hanover, Mass., 1882–88; pastor, Colebrook, N. H., 1888–90; pastor, Erving, Mass., 1892–99; pastor, Waquoit, Mass., 1901–05; pastor, West Church, Gloucester, Mass., 1905–11. Resided in New Boston, N. Y., 1890–92. Married, Oct. 23, 1873, at South Boston, Mass., Eliza J. Crafts, daughter of John Waite and Mary Ann (Wilson) Crafts. One child, living. Died Dec. 12, 1911, at Hanover, Mass., of Bright's disease, aged 68 years, 4 months, and 6 days.

Buell, Lewin Frank, D.D., son of Jeremiah Sherman and Frances J. (Hull) Buell, was born in Killingworth, Conn., Sept. 21, 1863. Was educated at Morgan School, Clinton, Conn.; Yale University, graduating in 1885; and Yale Divinity School, graduating in 1888. Was ordained to the Congregational ministry at Smyrna, N. Y., Jan. 3, 1889. Pastorates: Supply, Oconomowoc, Wis., 1888; pastor installed, Smyrna, N. Y., 1888–92; pastor installed, Mt. Vernon, N. Y., 1892–98; pastor installed, Syracuse, N. Y., 1898–1904; pastor, South Norwalk, Conn., 1904–05; pastor installed, Woodfords Church, Portland, Me., 1905–07. Treasurer of State Association, New York; president, Congregational Club of Central New York. Degree conferred: D.D., Syracuse University, 1903. Married, July 30, 1888, at West Philadelphia, Pa., Helen M. Westervelt, daughter of Rev. William E. and Martha A. (Saunders) Westervelt, who survives him. Two children, one child living. Died April 27, 1912, at Woodfords, Portland, Me., of multiple sclerosis, aged 48 years, 7 months, and 6 days.

Bumpus, Isaac Crafts, son of Alden and Nancy (Crafts) Bumpus, was born in Hebron, Me., Aug. 30, 1826. Attended Hebron Academy, and Faith Training College in connection with Dr. Cullis's Home in Boston, Mass. Ordained to the Congregational ministry at Sherman Mills, Me., Oct. 23, 1881. Pastorate: Pastor, Sherman Mills, Me., 1880–1902, then pastor emeritus. Married three times. Third marriage: 1879, at Old Town, Me., Mrs. Maria (Stowe) Carr, daughter of Silas and Evelina (Conant) Stowe. Died Sept. 11, 1912, at Portland, Me., of old age, aged 86 years and 11 days.

Butler, Edward Page, son of Lucius Castle and Hannah (Page) Butler, was born in Clintonville, N. Y., Feb. 14, 1848. Was educated at University of Vermont, graduating in 1870; and Hartford Theological Seminary, graduating in 1873. Was ordained to the Congregational ministry at Lyme, N. H., Oct. 20, 1874. Pastorates: Lyme, N. H., 1873–89; pastor, Sunderland, Mass.,

1889–1908; Crescent City, Fla., 1908–11. President of Connecticut Valley Chautauqua Association eleven years, beginning 1897; president of Franklin County Congregational Club; secretary and treasurer, Franklin Conference of Ministers. Published and edited a church paper quarterly called *Church Work*. Married, Sept. 25, 1876, at Lyme, N. H., Lucretia Churchill Nelson, daughter of Lothrop and Lucretia (Churchill) Nelson. Three children, living. Died Jan. 20, 1912, at Sunderland, Mass., of cancer of liver, aged 63 years, 11 months, and 6 days.

Case, Albert M. Ordained to the ministry October, 1871. Died at Rockford, Ia., of acute gastritis.

Castor, George Dewitt, ph.d., son of George F. and Julia (Schondorfer) Castor, was born in Cleveland, Ohio, Sept. 7, 1876. Graduated from Drury College in 1898; and from Yale Divinity School in 1904. Was ordained to the Congregational ministry at Berkeley, Cal., Dec. 10, 1907. Pastorate: Assistant pastor, Center Church, New Haven, Conn., October, 1906 – July, 1907. Was professor of New Testament literature and exegesis at Pacific Theological Seminary, Berkeley, Cal., 1907 until death. Degree conferred: Received degree of Doctor of Philosophy, Yale University, 1907. Married, July 9, 1903, at Williamstown, Mass., Martha Chapin Goodwin, daughter of Henry Martin and Martha (French) Goodwin, who survives him. Was drowned July 14, 1912, at Kelseyville, Cal., aged 35 years, 10 months, and 7 days.

Chambers, Charles Adolphus, son of Adolphus and Sarah L. (Cheatham) Chambers, was born in St. Louis, Mo., July 16, 1859. Was ordained to the Congregational ministry at Shiocton, Wis., Dec. 19, 1893. Pastorates: Pastor, Shiocton, Wis., 1893–95; pastor, Auroraville, Wis., 1895–96; pastor, Dartford, Wis., 1896–98; pastor, Easton and White Creek, Wis., 1898–1901; pastor, Parkersburg, Ia., 1901–03; Rowan, Ia., 1903–06; pastor, Bellevue, Ia., 1906–09; pastor, Hawarden, Ia.; pastor, Kalo, Ia. Married, May 20, 1885, at Garden Prairie, Ill., Adel Heaton, daughter of Thomas C. and Abbie A. (Bills) Heaton, who survives him. Four children, three living. Died Feb. 1, 1912, at Des Moines, Ia., of valvular heart trouble, aged 52 years, 6 months, and 13 days.

Clark, Asahel Lewis, son of Simeon and Myra (Cowles) Clark, was born in Amherst, Mass., July 25, 1832. Was educated at Amherst and Kimball Union Academies; Amherst College, graduating in 1857; and Union Theological Seminary, graduating in 1860. Was ordained to the Presbyterian ministry at Scranton, Pa., June 11, 1861. Pastorates: Pastor, Scranton (Hyde Park), Pa., 1861–71; pastor, Greenport, Long Island, N. Y., 1871–76; stated supply, Elizabeth, N. J., 1876–79; pastor, Florida, N. Y., 1879–84; pastor, Simsbury, Conn., 1884–89; pastor, Kingston, R. I., 1889–1900. Supplied Weybridge, Vt., and Springfield, Mass., 1900–03. Supplied Cedar Grove, N. J., 1903–05. Published some sermons. Married, Sept. 19, 1860, Phebe P. Gooch, daughter of William B. Gooch, m.d., and Sarah Rumford (Pierce), who survives him. Four children, three living. Died Oct. 26, 1912, at Manchester, Conn., of heart failure, aged 80 years, 3 months, and 1 day.

Clarke, Joseph Brayton, son of Joseph and Phebe Ann (Slafter) Clarke, was born in Wales, Mass., Oct. 19, 1847. Was educated at Monson Academy, graduating in 1871; Dartmouth College, graduating in 1873; and Yale Divinity School, graduating in 1878. Was ordained to the Congregational ministry at Barkhamsted, Conn., 1881. Pastorates: Supply, Barkhamsted

and Colebrook, Conn., 1878–81; pastor installed, Barkhamsted, Conn., 1880–89; pastor, Tulare, Cal., 1891–1904; pastor, Falk and Fields Landing, Cal., 1905. Supplied, West Hartland, Cal.; Armona, Cal.; Tipton, Cal.; Walnut Grove and Tulare, Cal. Married, June 23, 1873, at Barnard, Vt., Ellen M. Gale, daughter of Josiah S. and Mary M. (Richmond) Gale. Five children, living. Died July 1, 1911, at Tulare, Cal., as a result of an accident, aged 63 years, 8 months, and 13 days.

Clark, Moulton Needham, son of Eliphalet and Nancy (Munger) Clark, was born in Fayston, Vt., Sept. 7, 1846. Educated at Tabor College, and Chicago Theological Seminary, graduating in 1877. Was ordained to the Presbyterian ministry at Constable, N. Y., in 1877. Pastorates: Constable, N. Y., 1877–80; Harvard, Ill., 1880–92; Walworth and North Walworth, Wis., 1892–1901; Williams Bay and Fontana, Wis., 1894–1901; Roscoe, Ill., 1901–05; Caledonia, Ill., 1905–08; Lee Center, Ill., 1908–10; West Side Church, Dixon, Ill., 1910 until death. Married, May 14, 1877, at Poplar Grove, Ill., Josephine Warren, daughter of John and Annie (Church) Warren. Married, Aug. 6, 1889, at Harvard, Ill., Jennie W. Lake, daughter of Beardsley and Mary K. (Welch) Lake, who survives him. Seven children, five living. Died July 23, 1912, at Dixon, Ill., of apoplexy, aged 65 years, 10 months, and 16 days.

Colby, John, son of Benjamin and Betsy (Tenny) Colby, was born in York, Me., Oct. 1, 1821. Was educated at Gilmanton, N. H.; Dartmouth College, graduating in 1852; and Andover Theological Seminary, graduating in 1855. Was ordained to the Congregational ministry at Hampton, N. H., Oct. 31, 1855. Taught at Mt. Vernon Academy. Pastorates: Pastor, Hampton, N. H., 1855–63; installed pastor, Southboro, Mass., 1864–73; pastor, Fitzwilliam, N. H., 1873–85; pastor, South Natick, Mass., 1886–94. Resided at Fitzwilliam, N. H., 1895 until death. Married, May 14, 1856, at Dover, N. H., Helen Lavinia Barden, daughter of Heman and Lavinia M. (Chesley) Barden. Two children, living. Died Dec. 30, 1912, at Fitzwilliam, N. H., of old age, aged 91 years, 2 months, and 29 days.

Converse, William Amherst Coult, son of Joel and Abigail (Coult) Converse, was born in Lyme, N. H., April 30, 1830. Was educated at Thetford Academy, Vermont, graduating in 1852; and Dartmouth College, graduating in 1857. Was ordained to the Congregational ministry at Piermont, N. H., March 2, 1887. Pastorates: Pastor, West Stewartstown, N. H.; pastor, Piermont, N. H., 1886–95. Married, July 11, 1858, at Stewartstown, N. H., Mary Tibbetts, daughter of Richard and Susan (Lovering) Tibbetts, deceased. Married, May 30, 1887, Mrs. Sarah D. (Waites) Smith. Four children, living. Died March 1, 1912, at Lyme, N. H., of organic heart disease, aged 81 years, 10 months, and 2 days.

Cross, William Hanna, son of Robert J. and Hannah (Benedict) Cross, was born in Roscoe, Ill., July 22, 1842. Graduated from Bryant and Stratton's Commercial College, 1864; Beloit College, 1865; Chicago Theological Seminary, 1870. Was ordained to the Congregational ministry at Tomah, Wis., June 30, 1870. Pastorates: Pastor installed, Tomah, Wis., 1870–75; pastor, Hollister, Cal., one year; pastor installed, Riverside, Cal., 1876–82; pastor installed, Saratoga, Cal., 1882–1903; pastor, Sebastopol, Cal., 1903–04; pastor, Paso Robles, Cal., 1904–06. Supplied at Porterville and Tulare, Cal., 1907, and at Palermo, Cal., 1908. Married, May 19, 1870, at Platteville, Wis., Ellen Goodrich, daughter of Nehemiah and Eliza (Miner) Goodrich,

who survives him. Four children, living. Died June 2, 1912, at Berkeley, Cal., of arteriosclerosis, aged 69 years, 10 months, and 10 days.

Cumings, John Morgan, son of Origen and Hannah (Townsend) Cumings, was born in South Amherst, Ohio, Nov. 27, 1848. Was educated at Tabor Academy, Iowa; Oberlin College, graduating in 1872; Oberlin Theological Seminary, graduating in 1876. Was ordained to the Congregational ministry at Exira, Ia., Feb. 17, 1877. Preached one year at Percival, Ia., before ordination. Pastorates: Pastor, Exira, 1876–79; pastor, Spencer, 1879–82; pastor, Anita, 1882–87; pastor, Dunlap, 1887–93; pastor, Sheldon, 1893–99; pastor, Baxter, 1899–1901; pastor, Denmark, 1901–10; pastor, Farragut, 1910 until death. All pastorates were in the state of Iowa. Married, Dec. 25, 1878, at Glenwood, Ia., Carrie E. Briggs, daughter of Daniel Clark and Catherine (Woodruff) Briggs, who survives him. Two children, one child living. Died June 8, 1912, at Farragut, Ia., as result of an operation, aged 63 years, 6 months, and 11 days.

Dawson, William Edwy, son of William and Henrietta (Perkins) Dawson, was born in Tyrone, Livingston County, Mich., Jan. 26, 1846. Educated at Fenton Seminary; Law Department of Michigan University; and Chicago Theological Seminary. Was ordained to the Congregational ministry at Garden Prairie, Ill., Feb. 8, 1885. Pastorates: Pastor, Garden Prairie, Ill., 1882-85; pastor, North Yakima, and Ahtanum, Wash., 1885-87; pastor, Taylor Church, Seattle, Wash., 1887–90; supply, East Tacoma, Wash., 1890–91; pastor, Shabbona, Ill., 1892–95; pastor, Crete, Ill., 1895–98; pastor, Blaine, Wash., 1898–1901. Served one year from January, 1864, in Company G, Seventh Iowa Infantry. Was county attorney, Rush County, Kansas, 1874-75; county superintendent of public instruction, Rush County, Kansas, 1875–79. "Codex Christi, or What would Jesus have Me Do?" a digest of the teachings of the Lord Jesus Christ on duty to God, duty to fellowmen, and duty to self, 1901. Married, Oct. 19, 1869, at Grass Lake, Mich., Ada E. S. Adams, daughter of Dea. Edwin Adams and Olivia M. (Keith) Adams, who survives him. Two children, one child living. Died Oct. 25, 1912, at Blaine, Wash., of aneurism, aged 66 years, 8 months, and 30 days.

Day, Rodney C., son of Alfred and Emeline (Leonard) Day, was born in Hermon, N. Y., April 7, 1832. Received a private education. Was ordained to the Congregational ministry at Lisbon, N. Y., Feb. 22, 1872. Pastorates: Pastor, Lisbon, N. Y., 1871–80; pastor, De Kalb, N. Y., 1880–82; pastor, Lisbon, N. Y., 1882–85; pastor, De Kalb, N. Y., 1885–88; pastor, Rensselaer Falls, N. Y., 1889–91; pastor, Lisbon, N. Y., 1891–93. Married, Nov. 25, 1851, at Ogdensburg, N. Y., Caroline A. Haile, daughter of Horace H. and Almira (Richardson) Haile. One adopted child. Died April 8, 1912, at Ogdensburg, N. Y., of complication of diseases, aged 80 years and 1 day.

Dingwell, James, son of James and Rose A. (Arbuckle) Dingwell, was born in Providence, R. I., June 11, 1838. Educated at Kimball Union Academy, New Hampshire; Amherst College, graduating in 1872; and Bangor Theological Seminary, graduating in 1868. Was ordained Aug. 28, 1872. Was private soldier in Civil War, Sept. 17, 1862 to July 13, 1863. Pastorates: Pastor, Ashfield, Conn., 1872–77; pastor, Danielson, Conn., 1877–89; pastor, Rockville, Conn., 1889–95. Married, Jan. 12, 1865, at Pawtucket, R. I., Mary Carpenter, daughter of Thomas Lewis. Married, December, 1897, Laura Hale Hall, daughter of Dea. John N. Stickney, of Rockville, Conn. No children. Died June 11, 1912, at Leicester, Mass., aged 74 years.

Dow, William Wallace, son of Henry and Elisabeth (Loud) Dow, was born in Portsmouth, N. H., Nov. 27, 1832. Graduated from Dartmouth College, 1861, and from Bangor Theological Seminary in 1863. Was ordained to the ministry at West Brooksville, Me., May 23, 1866. Pastorates: Pastor, West Brooksville, Me., 1866–69; pastor, Waterford, Me., 1869–71; pastor, Winchendon, Mass., 1871–74, and 1889–90; pastor, Douglas, Mass., 1874–81; Norfolk, Mass., 1881–82; Kittery, Me., 1882–86; pastor, Danbury, N. H., 1886–87; pastor, Lebanon Center, Me., 1890–91. Died Aug. 16, 1911, at Portsmouth, N. H., aged 78 years, 8 months, and 20 days.

Eells, Dudley Bester, was born in Barkhamsted, Conn., Nov. 29, 1829. Studied at Dr. Nelson's Mission Institute, Quincy, Ill. Was ordained to the Congregational ministry, October, 1861. Held pastorates in Sabula, Belleview, Farmington, Cincinnati, all in Iowa, and others in Minnesota and Illinois. Married, Oct. 21, 1853, Camella Cook, who died in 1901. Married Mrs. Sarah J. Tilton, who survives him. Nine children, seven living. Died Nov. 3, 1911, at Payson, Ill., of old age, aged 81 years, 11 months, and 4 days.

Egleston, Nathaniel Hillyer, son of Nathaniel and Emily (Hillyer) Egleston, was born in Hartford, Conn., May 7, 1822. Graduated from Yale University, 1840; after studying law, entered Yale Divinity School, class of 1843. Was ordained by Consociation of Tolland County, at Ellington, Conn., Feb. 19, 1845. Pastorates: Installed pastor, Ellington, Conn., 1845–50; acting pastor, First Church, New Haven, Conn., 1850–51; pastor, Bridge Street Church, Brooklyn, N. Y., 1851–53; installed pastor, Plymouth Church, Chicago, Ill., 1854–55; pastor, Madison, Wis., 1855–58; installed pastor, Union Church, Madison, Wis., 1859–60, stated supply, Beneficent Church, Providence, R. I., 1860; installed pastor, Stockbridge, Mass., 1860–69; pastor, First Church, Enfield, Conn., 1871–74. Was one of the founders and a trustee of the American Congregational Union, 1853. One of the founders of Chicago Theological Seminary, 1854, and a director, 1854–60. Was editor *Congregational Herald*, Chicago, 1854–60. Was associate professor of rhetoric, Williams College, 1869–70, and principal of a select school at Williamstown, 1877–83. Was vice-president of American Forestry Association, 1882, and secretary and director, 1883–96. Married, July 30, 1844, at Hartford, Conn., Sarah Ann Winship, daughter of Thomas and Elizabeth (Warner) Winship, who died in 1895. Five children, three living.

Ethridge, Albert, was born in Sandwich, N. H., Jan. 19, 1829. Educated at Wesleyan University, Middletown, Conn. Was ordained April, 1857. After leaving college, taught for several years. Pastorates: Pastor, Deer Park, Ill., two years; pastor, Marseilles, Ill., 1876–79; pastor, Normal, Ill., 1879–80; pastor, Marseilles, Ill., 1880–82; pastor, Marseilles, Ill., 1882, for six years. In 1866 was appointed county superintendent of schools of Bureau County, holding office until 1872. Married, 1852, at Northfield, N. H., Marcia A. Forrest, deceased. Married, Arzella M. Lovejoy, of Ottawa, who survives him. Four children, one child living. Died in Marseilles, Ill.

Evans, Edward, Jr., son of Edward and Elizabeth B. (Hanesworth) Evans, was born in England, March 6, 1882. Educated at Cornell University, graduating in 1902; and Yale Divinity School. Was ordained to the Congregational ministry at Brewster, Neb., Nov. 14, 1906. Pastorates: Pastor, Dunning, Neb.; pastor, Brewster, Neb.; pastor, Hyannis, Neb.; pastor, Huntley, Mont.; pastor, Sheridan, Wyo. Married, May 9, 1912, Anna

Geddes, daughter of Gavin H. and Clara (Neumayer) Geddes, who survives him. Died Sept. 15, 1912, at Lincoln, Neb., of nervous prostration, aged 30 years, 6 months, and 9 days.

Evans, George Spittel, son of Thomas and Maria (Spittel) Evans, was born in Bedfordshire, England, June 3, 1869. Graduated from Oberlin Theological Seminary in 1894. Was ordained to the Congregational ministry at Lake Benton, Minn., Aug. 15, 1894. Pastorates: Black Creek, N. Y., 1889–91; Lake Benton, Minn., 1894–95; pastor, Hudson, So. Dak., 1895–99; pastor, Centerville, So. Dak., 1900–05; pastor, Canton, So. Dak., 1905–09; pastor, Rock Rapids, Ia., 1910 until death. Married, June 27, 1895, at Hudson, So. Dak., Emma Newton, of London, England, daughter of Henry and Rebecca (Doggett) Newton. No children. Died April 23, 1912, at Rock Rapids, Ia., of endocarditis, aged 42 years, 10 months, and 20 days.

Farnam, George E., son of George and Sarah (Montgomery) Farnam, was born in LaCrosse, Wis., Sept. 20, 1871. Attended Ripon College and Chicago Theological Seminary. Was ordained to the Congregational ministry at Ithaca, Wis., Dec. 21, 1897. Pastorates: Ithaca, Wis.; Oshkosh, Wis., supplied Old First Church, Chicago, Ill. Agent for American Bible Society, Denver, Colo., at the time of his death. Married, April 15, 1897, at LaCrosse, Wis., Emily Bradbury, daughter of James and Elizabeth (LaFleur) Bradbury. Two children, living. Died Nov. 2, 1912, at Denver, Colo., of diabetes, aged 41 years, 1 month, and 12 days.

Farnsworth, Wilson Amos, D.D., son of Isaac and Eunice (Page) Farnsworth, was born in Green, N. Y., Aug. 29, 1822.. Was educated at Thetford Academy; Middlebury College, graduating in 1848; and Andover Theological Seminary, graduating in 1852. Principal, West Boylston, Mass., Academy, 1848–49. Was ordained to the Congregational ministry at Thetford, Vt., Oct. 21, 1852. Missionary, under the American Board of Commissioners for Foreign Missions, at Marsovan, Turkey, 1853–54; Cesarea, Turkey, 1854–1902. Degree conferred: Received the degree of Doctor of Divinity from Middlebury College in 1877. Published articles in *Missionary Herald* and other papers. Married, Oct. 21, 1852, at Thetford, Vt., Caroline Elizabeth Palmer, daughter of Jared and Polly (Moore) Palmer. Nine children, five living. Died June 5, 1912, at Hanover, N. H., of old age, aged 89 years, 9 months, and 6 days.

Fisk, Pliny Barnard, son of Anson and Joanna B. Fisk, was born in Waitsfield, Vt., May 6, 1850. Was educated at Barre Academy; University of Vermont, graduating in 1877; Yale Divinity School, graduating in 1881. Was ordained to the Congregational ministry at Waitsfield, Vt., Sept. 28, 1881. Taught in Essex, N. Y., 1877–78. Pastorates: Served as home missionary in South Dakota, in following: Pastor, Egan, 1881–82; Letcher, 1882–84; pastor, Gettysburg, 1884–88; Myron, 1888–95; Ree Heights, 1895–98; Lake Henry, 1900–04. Married, Carolina Clark. Died Nov. 27, 1912, at Ceres, Cal., of Bright's disease, aged 62 years, 6 months, and 21 days.

Fox, Almond Kingsley, son of Zenas K. and Sallie (Pierce) Fox, was born in Sugar Grove, Warren County, Pa., May 4, 1835. Was licensed to preach by the United Brethren denomination in 1856. Was ordained to the Congregational ministry, at Farmington, Pa., Oct. 25, 1859. Pastorates: Pastor, Sugar Grove and Farmington, Pa., 1858; pastor, Monticello, Minn., 1860–66; pastor, Sauk Center, Minn., 1866–68; pastor, Fremont, Ill., 1868–81; pastor, Turner Junction, Ill., 1873–74; pastor, Monticello, Minn., 1880; pastor,

Wauponsee Grove, Ill., 1881–85; pastor, Denmark, Ia., 1885–92. Was editor Waukegan *Gazette* for two years. Married, Nov. 8, 1855, at Busti, Chautauqua County, N. Y., Luisa Hazeltine, daughter of Abraham and Sarah (Walker) Hazeltine. Six children, five living. Died July 31, 1912, at Denmark, Ia., of Bright's disease and dropsy, aged 77 years, 2 months, and 27 days.

Freeman, Henry Allen, son of David and Desire (Mack) Freeman, was born in Pleasant River, Nova Scotia, April 13, 1843. Attended Milton (Nova Scotia) Academy, and Bangor Theological Seminary, graduating in 1878. Was ordained to the Congregational ministry at Old Town, Me., Oct. 13, 1880. Pastorates: Supply, First Church, Biddeford, Me., two years; pastor, Old Town, Me., 1880–85; pastor, Bluehill, Me., 1885–88; pastor, No. Bridgton, Me., 1888–92; pastor, Monson, Me., 1892–96; pastor, Holden and Dedham, Me., 1896–99. Has resided in Brewer, Me., since 1899. Married, Dec. 31, 1869, at North Brookfield, Me., Maria P. Burnaby, daughter of Eldridge H. and Charlotte (Whitman) Burnaby. Six children, three living. Died Oct. 11, 1911, at Brewer, Me., of bronchial pneumonia, aged 68 years, 5 months, and 29 days.

Gardner, Nathan E., son of William and Rebecca (Wilkins) Gardner, was born in Perry County, Ohio, Dec. 24, 1833. Was ordained to the United Brethren ministry, 1863. Pastorates: Pastor, Hemingford, Neb., 1886–90; pastor, Buffalo, Wyo., 1890–92; Lusk, Wyo., 1892–93; pastor, Silver Creek, Neb., 1893–95; pastor, Arborville, Neb., 1895–99; pastor, Hemingford, Neb., 1901–03; pastor, Silver Creek, Neb., 1903–04; supply, Arborville, Neb., six months in 1907. Married, April 7, 1856, Priscilla Allen, daughter of James Allen. Married, April 15, 1875, at Carrol County, Missouri, Mary Neelands, daughter of Joseph and Eliza Neelands, who survives him. Nine children, seven living. Died April 29, 1911, at Grand Junction, Colo., of diabetes, aged 77 years, 4 months, and 5 days.

Gates, George Augustus, D.D., LL.D., son of Hubbard A. and Rosetta (Tabor) Gates, was born in Topsham, Vt., Jan. 24, 1851. Graduated from Dartmouth College in 1873, and from Andover Theological Seminary in 1880. Studied in Germany, 1878–79. Was ordained to the Congregational ministry, April 13, 1882. Pastorates: Pastor, Upper Montclair, N. J., 1880–87; pastor, First Church, Cheyenne, Wyo., January, 1901–November, 1901. Was president of Iowa College, 1887–1901; president Pomona College, 1902–09; president Fisk University, Nashville, Tenn., 1909–12. Degrees conferred: Received the degree of Doctor of Divinity from Dartmouth College, 1892; Doctor of Laws, from University of Nebraska, 1893. Married, Dec. 14, 1882, at Syracuse, N. Y., Isabelle Augusta Smith, who survives him. Two sons living. Died Nov. 19, 1912, in Florida, aged 61 years, 9 months, and 25 days.

Gidman, Richard Henry, son of Henry and Ann (Foister) Gidman, was born in Stamford, England, Sept. 14, 1840. Was educated at Wesleyan University, Connecticut, graduating in 1863; Union Theological Seminary, graduating in 1866. Was a teacher in Manchester, Conn., 1863–64. Was ordained to the Congregational ministry, Aug. 27, 1867. Pastorates: Pastor, Bangor, N. Y., 1867–69; pastor, Lisle, N. Y., 1869–71; pastor, Morris, Conn., 1872–75; pastor, North Madison, Conn., 1876–84; pastor, Preston, Conn., 1884–1906. Married, June 14, 1866, at Brookfield, Conn., Susan Rebecca Lobdell, daughter of Henry C. and Almina (Meeker) Lobdell, who died in 1877. Married, September, 1880, at Marietta, Ohio, Mary Humphrey,

daughter of John and Maria (Turner) Humphrey. One child, living. Died Sept. 6, 1911, at Lebanon, Conn., of softening of the brain and apoplexy, aged 70 years, 11 months, and 23 days.

Hamilton, Charles Sendol, son of James and Jane Ann (Woods) Hamilton, was born in Troy, Vt., Oct. 19, 1834. Was ordained to the Methodist ministry in 1872. Became a Congregationalist in 1885. Pastorates: Pastor, Magnolia, Ia., 1886–87; pastor, Orient, Ia., 1887–89; pastor, Eliot, Ia., 1889–90; supply, Tabor, Ia., 1890 (irregularly) to 1892; pastor, Percival, Ia., 1892–94; pastor, First Baptist Church, East Albany, Vt., 1895–97. Married, Jan. 19, 1862, at Eden, Vt., Julia Rose Shute, daughter of John and Roxania (Leach) Shute. Five children, two living. Died April 1, 1909, at Albany, Vt., of peritonitis, aged 74 years, 5 months, and 12 days.

Harden, John, son of William Edmund and Christiann (Palin) Harden, was born near Indianapolis, Ind., May 29, 1854. Attended Dublin Academy, Indiana; Otterbein University. Was ordained to the Free Methodist ministry at Waynesville, Ill., Oct. 9, 1879. Pastorates: Pastor, Sugar Grove, Ill., 1877–78; pastor, Fort Wayne, Ind., 1878–79; pastor, Evansville, Ind., 1879–81; pastor, Chicago, Ill., 1881–84; pastor, St. Charles, Ill., 1884–86; pastor, Kokomo, Ind., 1887; pastor, Fort Wayne, Ind., 1887–89; pastor, Hammond, Ind., 1889; pastor, Kokomo, Ind., 1889–90; pastor, Brightwood (now Indianapolis), Ind., 1890–93; pastor, Mackville (now West Terre Haute), Ind., 1894–99; pastor, Jerome, Ariz., 1908–09; pastor, Tempe, Ariz., 1909–12. Was registrar of Arizona Conference at the time of his death. Published many stories and poems and special sermons. For seven years was editor of Sunday-school supplies in Chicago, Ill. Married, April 15, 1874, at Dublin, Ind., Viola Witt, daughter of Rev. William Barton and Sarah (Scroggy) Witt. Four children, two living. Died Sept. 21, 1912, at West Terre Haute, Ind., of paralysis and cerebral hemorrhage, aged 58 years, 3 months, and 22 days.

Harmon, Elijah, son of Gaius and Tempy (Vincent) Harmon, was born in Hawley, Mass., March 22, 1835. Was educated at Williston Seminary, Easthampton, Mass.; Amherst College, graduating in 1861; East Windsor Theological Seminary (now Hartford Theological Seminary), 1861–62. Was ordained to the Congregational ministry at Winchester, N. H., Oct. 17, 1867. Pastorates: Pastor, Winchester, N. H., 1867–85; pastor, Wilmington, Mass., 1885–1900. Married, July 12, 1866, at Buckland, Mass., Lucy M. Smith, daughter of Edwin Locke, missionary Sandwich Islands, and adopted daughter of Rev. A. B. Smith, of Rocky Hill, Conn.; deceased. Married, March 5, 1872, at Keene, N. H., Eunice Morse, daughter of Rev. J. C. Smith, of Ceylon Mission; deceased. Married, at Plymouth, N. Y., Oct. 14, 1874, Martha Alcester Homans, daughter of James Homans. Three children, living. Died Feb. 3, 1912, at Randolph, Mass., of arteriosclerosis, aged 76 years, 10 months, and 9 days.

Harris, William, son of Charles and Elizabeth (Willavoyse) Harris, was born in Cirencester, Wiltshire, England, Aug. 14, 1845. Graduated from Bristol Congregational College (England) in 1873; and from Brighton Theological Seminary (England) in 1870. Was ordained to the Congregational ministry at Newent (Gloucestershire), England, June 10, 1876. Pastorates: Held pastorates in England until 1897. Pastor, Truro, Mass., 1897–1900; pastor, Warwick, Mass., 1900–05; pastor, Woods Hole, Mass., 1905–09; pastor, Saugus, Mass., 1909–11. Publications: "Little Jonathan," 1878, Newent, England; "The Church and Dis-Establishment," 1893, Vley,

England. Married, Oct. 20, 1875, at Tewckesbury, Gloucestershire, England, Rose Ina Wood, daughter of James and Mary (Munson) Wood. Seven children, four living. Died May 20, 1911, at Saugus, Mass., of cerebral hemorrhage, aged 65 years, 9 months, and 6 days.

Herrick, John Russell, D.D., S.T.D., son of Russell and Maria (Tyler) Herrick, was born in Milton, Vt., May 12, 1822. Graduated from University of Vermont in 1847; and from Auburn Theological Seminary in 1852. Attended Andover Theological Seminary, 1849–51. Was ordained to the Presbyterian ministry at Malone, N. Y., June 21, 1854. Pastorates: Pastor, Malone, N. Y., 1854–67; pastor, South Hadley, Mass., 1874–78; pastor, Polo, Ill., 1899–1901; without charge, Chicago, 1901–04; 1907–12. Was professor systematic theology, Bangor Theological Seminary, 1867–73; lecturer on psychology and morals, Mt. Holyoke Seminary, 1875; lecturer on theology, Theological Institute of Connecticut, 1875–76. President Pacific University, Oregon, 1880–83; president University of Dakota, 1885–87. Degrees conferred: Received the degree of Doctor of Divinity, Union College, 1867; Doctor of Sacred Theology from University of Vermont, 1867. Publications: "Signs of the Times," Malone, N. Y., 1861; "The Kind of Education the State Needs," 12 pp., Huron, So. Dak., 1886; "On the Will," New York, 1861; "On Radical Defects in Education," New York, 1863; "Inaugural at Bangor," 1867; "Nescience," 1869; review "Leckey and Morals," 1872; "Positivism," 1870; "Review of Sex Education," *New England Journal of Education*, 1875; four articles on "Grace," Johnson's Cyclopædia. Married, May 12, 1856, at Hartford, Conn., Harriet Emily Brownell, daughter of Grove L. and Harriet (Burnham) Brownell. Two children, living. Died July 26, 1912, at Chicago, Ill., of cerebral hemorrhage, aged 90 years, 2 months, and 14 days.

Higley, Henry Post, D.D., son of Hervey Owen and Sarah Gerrish (Little) Higley, was born in Castleton, Vt., Feb. 1, 1839. Was educated at Castleton Seminary, graduating in 1856; Middlebury College, graduating in 1860; and Auburn Theological Seminary, graduating in 1865. Was ordained to the Presbyterian ministry at Columbus, Ind., Sept. 13, 1865. Pastorates (Presb.): Pastor, Vevay, Ind., 1865–66; (Cong'l): pastor, Second Church, Beloit, Wis., 1866–91; pastor, Sierra Madre, Cal., 1892; assistant pastor, West Rutland, Vt., 1905–07. Trustee and secretary, board of Beloit College, 1873–91. Degree conferred: Received the degree of Doctor of Divinity from Middlebury College, 1886. Married, July 26, 1866, at Auburn, N.Y., Eliza M. Condit, daughter of Jonathan B. Condit, D.D., who died, 1905. Two children, not living. Died June 20, 1912, at Castleton, Vt., of heart failure, aged 73 years, 4 months, and 19 days.

Hilton, Charles Augustus, D.D., son of George and Abigail (Ricker) Hilton, was born in South Parsonfield, Me., July 22, 1845. Attended Hillsdale College, Michigan. Was ordained to the Free Will Baptist ministry at Parsonfield, Me., June, 1871. Pastorates: Pastor, Frankfort, Ill., 1870–74; pastor, Hilton, N. Y., 1874–83; pastor, Haverhill, Mass., 1883–88; pastor, Chelsea, Mass., 1888–93; pastor, Randolph, Mass., 1893–1903; pastor, Fremont Avenue Church, Minneapolis, Minn., 1903–10; supply, Fifth Avenue Church, Minneapolis, Minn., 1910–11. Degree conferred:, Received the degree of Doctor of Divinity from Hillsdale College, Michigan, 1912. Married, April 21, 1872, at Frankfort, Ill., Sarah Carpenter, daughter of Josiah and Frances Carpenter. Three children, living. Died Oct. 24, 1912, at Minneapolis, Minn., of pneumonia, aged 67 years, 3 months, and 2 days.

Hindley, George, D.D., son of William and Elizabeth (Ingham) Hindley, was born in Ontario, Canada, Nov. 27, 1852. Educated at Bangor Theological Seminary and Oberlin Theological Seminary, graduating in 1875. Was ordained to the Congregational ministry, at Avoca, Ia., 1875. Pastorates: Pastor, Avoca, Ia., 1875–80; pastor, Lead City, Dak., 1880–81; pastor, Nebraska City, Neb., 1881–83; pastor, Weeping Water, Neb., 1883–93; pastor, Ridgeville, Ind., 1893–98; pastor, Elk River, Minn., 1898–1903; pastor, Livingston, Mont., 1904–05; pastor, Helena, Mont., 1907–10. Was principal Weeping Water Seminary, 1883–93; president, Ridgeville College, Ind., 1893–98; was editor, *Our Church and School Work*, at Weeping Water, Neb. Married, July 15, 1880, at Avoca, Ia., Stella M. Pearl, daughter of Wallace and Sarah (Norton) Pearl. Died May 30, 1912, at Helena, Mont., of acute dilatation of the heart, aged 59 years, 6 months, and 3 days.

Howland, Samuel Whittlesey, D.D., son of Rev. William Ware and Susan (Reed) Howland, was born in Batticotta, Jaffna, Ceylon, March 4, 1848. Was educated at Conway and Williston Seminaries, graduating in 1866; Amherst College, graduating in 1870; and Union Theological Seminary, graduating in 1873. Was ordained to the Congregational ministry at Conway, Mass., May 7, 1873. Served Ceylon Mission as missionary, 1873–97. Pastor, Mission Chapel (Dutch Reformed Church), New York, N. Y., 1897–1900. Professor, theology and metaphysics, Talladega College, Alabama, under A. M. A., 1900–1903. Professor, Greek and theology, in Atlanta Theological Seminary, 1903–10. President, Jaffna College, 1889–97. Degree conferred: Received the degree of Doctor of Divinity from Amherst College, 1890. Publications: "The Prophecies of Isaiah with Commentary," in Tamil, 2 vols., 432 pp., 1888; translated English hymns into Tamil and compiled a book, "Tamil Hymns and Lyrics," 376 pp., 1894; "The Mission and Polity of Congregational Churches," 8 pp., 1902; "The Story of Eve's Creation," 8 pp., 1903; "The Christian Idea of Love," 1909; "Outlines of Theology," 125 pp., 1907. Married, April 29, 1873, in New York, N. Y., Mary E. K. Richardson, daughter of William and Margaret (Kip) Richardson, deceased. Married, Sept. 25, 1906, in Middleboro, Mass., Ella Louisa Deane, daughter of Seth and Nancy Durfee (Hall) Deane. No children. Died April 6, 1912, at Atlanta, Ga., of paralysis, aged 64 years, 1 month, and 2 days.

Hubbard, Charles Lawrence, son of Joshua P. and Adaline (Eaton) Hubbard, was born in Candia, N. H., July 4, 1839. Was educated at Kimball Union Academy, New Hampshire, graduating in 1861; Dartmouth College, graduating in 1865; and Andover Theological Seminary, graduating in 1868. Was ordained to the ministry, Sept. 2, 1868. Was a private in the Twelfth Vermont Volunteers, 1862–63. Pastorates: Pastor, Merrimack, N. H., 1868–78; pastor, West Boxford, Mass., 1878–1905; without charge, Arlington, Mass., 1905–07; without charge, Winchester, Mass., 1907–12. Chaplain, legislature of New Hampshire. Married, Sept. 9, 1867, at Piermont, N. H., Emma Chandler, daughter of Uri and Mary (Rogers) Chandler, who survives him. Four children, living. Died Nov. 27, 1912, at Winchester, Mass., of valvular heart disease, aged 73 years, 4 months, and 23 days.

Hughes, Robert W., was born in Wales, Dec. 21, 1841. Was ordained to the ministry, June 18, 1874. Was pastor, Polk City, Ia., 1883. Organized churches at Prairie Hill and Crocker Center, Ia., and supplied Moriah Church, Des Moines, Ia. Was pastor-at-large in Denmark and Des Moines River Association, and then general missionary in Iowa. For nine years, beginning

in 1889, was Iowa agent of American Bible Society. Supplied church at Oskaloosa, Ia., a number of years, and in 1908 became pastor of church at New Cambria, Mo. Married, in 1866, Jane Davies. Died Jan. 24, 1912, of creeping paralysis, aged 70 years, 1 month, and 3 days.

Humby, Stanley Moore, son of John and Jane (Walkington) Humby, was born in Southampton, Hampshire, England, March 29, 1878. Was educated at the Taunton Commercial School, Southampton, and Monterro Street Higher Grade School, London. Received his theological training at Moody Bible Institute, Chicago, Ill. Was ordained to the Congregational ministry at St. Louis, Mo., March 31, 1903. Pastorates: Pastor, Union Church, St. Louis, Mo., 1903–05; pastor, Forest Heights Church, Minneapolis, Minn., 1905–11. Married, Sept. 19, 1903, at Needham, Mass., Annie Maria Robbins, deceased. Two children, not living. Died Jan. 3, 1912, at Liverpool, England, of rupture of gastric ulcer, following tuberculosis, aged 33 years, 9 months, and 5 days.

Jones, David Todd, d.d., was born in Swansea, South Wales, in 1840. Was educated in Carmarthen College. Was ordained to the ministry, May 14, 1867. Had charge of the Port Tennent Church, South Wales, for three years. Came to the United States in 1870, and took charge of the church at Mahanoy, Pa., in same year. In 1871 he returned to Wales and returned to America in 1875, when he became pastor of church at Shenandoah, Pa. Was pastor, church at Arvonia, Kan., 1884 until his death. Received degree of Doctor of Divinity from Olivet College. Married, in 1871, Mary Morgan, from South Wales. Five children, three living. Died Sept. 16, 1910, at Arvonia, Kan., 70 years of age.

Karner, George Newell, was born in Allentown, N. J., Nov. 8, 1856. Graduated from Princeton College, 1883, and from Princeton Theological Seminary in 1886. Was ordained to the Presbyterian ministry at Boston, Mass., June 15, 1886. Pastorates (Cong'l): Pastor, Southfield, Mass., and Mill River, Mass., 1910 until death. Married, 1889, in Plainfield, N. J., Emma L. Cadmus, who survives him. Four children living. Died at Mill River, Mass., of apoplexy, aged 56 years.

King, Samuel Warner, son of Samuel Warner and Mary Maria (Youngs) King, was born in Brooklyn, N. Y., Aug. 16, 1858. He was ordained to the Congregational ministry at Brooklyn, N. Y., 1889. Pastorates: Pastor, Church of the Covenant, Brooklyn, N. Y., 1889–90; pastor, First Church, Bay Shore, N. Y., 1890–95; pastor, Willoughby Avenue Chapel (branch of Clinton Avenue Congregational Church), Brooklyn, N. Y., 1895–1910; assistant pastor, Clinton Avenue Church, Brooklyn, 1910–12. Married, Jan. 6, 1881, at Brooklyn, N. Y., Mary Ellen Jeffrey, daughter of John and Margaret (Leslie) Jeffrey. Two children, living. Died Jan. 17, 1912, at Brentwood, Long Island, N. Y., of kidney trouble, aged 53 years, 5 months, and 1 day.

Kloss, Daniel, d.d., son of Daniel and Elisabeth (Steininger) Kloss, was born in Beavertown, Pa., March 18, 1830. Educated at Airy View Academy, graduating in 1853; University of Michigan, graduating in 1858; Union Theological Seminary, 1858–59; Gettysburg Theological Seminary, Pennsylvania, 1859–60; graduating in 1860. Was ordained to the Lutheran ministry at Harrisburg, Pa., May 13, 1860. Pastorates: Stated supply, and pastor, New Berlin, Pa., 1860–71; pastor, Lykens, Pa., 1871–77; (Cong'l): pastor, Highland, Kan., 1877–90; pastor, Tempe, Ariz., 1891–1900, then pastor emeritus. Degree conferred: d.d., Highland College, 1884. Married,

May 24, 1860, at Mexico, Juniata County, Pa., Rebecca Jane Kloss, daughter of David and Margaret (Kautz) Kloss. Seven children, two living. Died Jan. 11, 1912, at Claremont, Cal., of heart disease, aged 81 years, 9 months, and 24 days.

Lawson, Francis, son of William and Amma (Glynes) Lawson, was born in London, England, Jan. 19, 1825. Was ordained to the Congregational ministry at Vernon Center, N. Y., Oct. 31, 1847. Had home missionary pastorates in Northern Illinois and Southern Wisconsin, 1849–82, except for a period of ten years when he was general agent for Northern Illinois for American Bible Society. Home missionary pastor, Clay, Durant, and Moville, Ia., 1882–90; home missionary, Riverton, Neb., 1890–95; home missionary, Guerneville, Oakland, and Villa Park, Cal., 1895–1903. Married, 1847, at Oneida County, New York, Fanny Preston, daughter of Lyman Preston. Nine children, six living. Died Dec. 26, 1911, at Alhambra, Cal., of senility, aged 86 years, 11 months, and 7 days.

Lewis, Alexander, D.D., PH.D., son of Charles Henry and Katherine (Seeley) Lewis, was born in Hudson, Wis., Dec. 3, 1867. Was educated at Carleton College, Northfield, Minn., graduating in 1887; Boston Theological Seminary, 1887–89; Union Theological Seminary, graduating in 1890. Was ordained to the Congregational ministry, May 28, 1890. Pastorates: Assistant pastor, Pilgrim Church, New York, N. Y., 1890–91; pastor, New England Church, Brooklyn, N. Y., 1891–95; pastor installed, Pilgrim Church, Worcester, Mass., 1896–1904; pastor installed, First Church, St. Louis, Mo., 1905–12. Was student at Oxford University, England, 1904–05. Was delegate and speaker, International Congregational Council, Edinburgh, Scotland, 1908. Degrees conferred: PH.D., University of New York, 1894; D.D., Drury College, 1906. Publications: "Manhood Making," 1902; "Sermons Preached in England," 1906; "Twenty Years of Ministry," 1910. Married, Aug. 13, 1890, at Hudson, Wis., Ella Hatch, who survives him. Died March 7, 1912, at Kansas City, Mo., of spinal meningitis, aged 44 years, 3 months, and 4 days.

Lincoln, George Emory, son of Emory and Elizabeth Frances (Keep) Lincoln, was born in Oakham, Mass., Oct. 11, 1849. Attended Windsor Academy. Received private theological training. Was ordained to the Methodist Protestant ministry, 1879. Pastorates (Cong'l): Pastor, Hartland and Tyrone, Mich., 1881–84; pastor, Highland and White Lake, Mich., 1884–88; pastor, Webster, Mich., 1888–92; pastor, Riverton and West Hartland, Conn., 1892–94; supply, mission, Miami, Fla., summer of 1896; pastor, Trenton, Neb., 1899–1901; pastor, Hervey and Chase, Mich., 1901–04; pastor, East Granby, Conn., 1904–08. Married, Nov. 25, 1873, at North Brookfield, Mass., Lucretia Jane Kellogg, daughter of Charles Harvey and Mrs. Elizabeth (Drury) Prentiss Kellogg. Three children, living. Died Dec. 20, 1912, at East Granby, Conn., of pneumonia, aged 63 years, 2 months, and 9 days.

Longren, Charles William, PH.D., was born in Wirserum, Kalmar Län, Sweden, Feb. 27, 1857. Was educated at Bowdoin College, graduating in 1884; and Andover Theological Seminary, graduating in 1887; advanced class, Andover Seminary, 1890. Was ordained to the Congregational ministry at Freeport, Me., Aug. 24, 1887. Pastorates: Pastor, Freeport, Me., 1887–89; pastor, Barre, Vt., 1890–94; pastor, First Church, Franklin, Mass., 1894–99; pastor, Montrose, Colo., 1899–1900; pastor, Longmont, Colo., 1900–07; supply,

Montrose, Colo., five months in 1908; pastor, Weiser, Ida., 1909–11. Degree conferred: Received the degree of Doctor of Philosophy from University of Denver in 1903. Married, Jan. 19, 1888, at Waldoboro, Me., Mary Ann Jackson, daughter of Samuel Waters and Lorinda (Richardson) Jackson, who survives him. Two children, one child living. Died Nov. 5, 1912, at Redlands, Cal., of tuberculosis, aged 55 years, 8 months, and 8 days.

Loring, Levi, was born at Buxton, Me., Nov. 26, 1819. Ordained July 9, 1863. Pastor at West Charleston, Vt., 1862–66; pastor, Saxton's River, Vt., 1867–69.

Lyon, Asa Prior, son of Moses and Catherine (Wright) Lyon, was born in New York, N. Y., Dec. 11, 1837. Graduated from Genesee Seminary, Lima, N. Y., in 1855; and from Wesleyan University, Middletown, Conn., in 1859. Was ordained to the Methodist Episcopal ministry at New York, N. Y., April 19, 1863. Served Methodist Episcopal churches for twenty years. Was supply, Sioux Falls, Dak., 1882–84; pastor, Perry, Ia., 1884–85; pastor, Rock Rapids, Ia., 1885–87; pastor, Marshall, Minn., 1887–92; pastor, Anoka, Minn., 1892–94; pastor, 38th St. Church, Minneapolis, Minn., 1894–97; supplied churches in and about Brooklyn, N. Y. Married, Oct. 2, 1861, at New York, N. Y., Mary Josephine Lane, daughter of Harvey B. and Maria E. (Potter) Lane. One child, living. Died June 8, 1912, at Brooklyn, N. Y., of congestion of duodenum, aged 74 years, 5 months, and 27 days.

Manning, Samuel, son of Samuel and Betsey (Chapman) Manning, was born in Smyrna, N. Y., April 13, 1831. Was educated at Oberlin College, graduating in 1857; and Oberlin Theological Seminary, graduating in 1864. Was ordained to the Congregational ministry, at West Farmington, Ohio, May 23, 1866. Pastorates: West Farmington, Ohio, 1864–67; Thompson, Ohio, 1867–71; Canfield, Ohio, April, 1871–1874; Mercer, Pa., 1874–82; Bristol Center, N. Y., 1882–84; Rushville, N. Y., 1884–86; Westmoreland, N. Y., 1886–91; Bridgewater, N. Y., 1891–94. Married, Nov. 22, 1866, at West Farmington, Ohio, Mary J. Goff, daughter of A. A. and Susan (Wolcott) Goff. Three children, one and one foster child living. Died Jan. 12, 1912, at Chicago, Ill., of bronchial pneumonia, aged 80 years, 8 months, and 30 days.

Mechling, George Zartman, son of George and Sarah (Zartman) Mechling, was born in Glenford, Perry County, Ohio, Feb. 19, 1829. Graduated from Heidelberg College, Tiffin, Ohio, 1854, and from the Theological Seminary, Heidelberg College, 1857. Was ordained to the Reformed ministry at Dayton, Ohio, March 4, 1857. Served Reformed churches. Organized the First Congregational Church at Hamilton, Ohio, 1895, and was installed pastor until 1912. Married, Oct. 30, 1886, at Seven Mile, Butler County, Ohio, Mary Jacoby, daughter of Nathan and Sarah (Berger) Jacoby. Married, April 10, 1894, Susan E. Timberman, of Hamilton, Ohio. Died March 12, 1912, at Hamilton, Ohio, of capillary pneumonia, aged 83 years and 24 days.

Merriam, George Franklin, son of Dea. Franklin and Mary Ann (Lane) Merriam, was born at "Merriam Hill," Mason, Hillsboro County, N. H., Oct. 20, 1836. Was educated at Appleton Academy, New Ipswich, N. H., graduating in 1857; Amherst College, graduating in 1861; Princeton Theological Seminary, one year; and Union Theological Seminary, graduating in 1864. Was ordained to the Congregational ministry at Mason Village (now Greenville), N. H., March 9, 1865. Pastorates: Pastor installed, Mason Village (now Greenville), N. H., 1864–99; acting pastor, New Ipswich, N. H., 1883–91 (while pastor at Greenville); supply, Deerfield, Mass., 1905–07.

Was member of New Hampshire Legislature. Was a justice of the peace. Publications: "A Memorial Tribute to Rev. Jesse M. Coburn," 24 pp., Greenville, N. H., 1889; "In Memory of Edward Dudley Boylston," 24 pp., Amherst, N. H., 1895; and other articles. Married, Aug. 11, 1868, at Temple, N. H., Elizabeth McGown, daughter of Henry and Elizabeth (Blissland) McGown, who died in 1907. Four children, three living. Died Aug. 5, 1912, at Mount Kiscoe, N. Y., of cardiac fibrosis, aged 75 years, 9 months, and 16 days.

Merrill, Benjamin Buxton, son of Benjamin Buxton and Charlotte (Sweetser) Merrill, was born in Cumberland, Me., April 30, 1851. Was educated at North Yarmouth Academy; Bangor Theological Seminary, graduating in 1874. Took post-graduate work at Oberlin, 1875. Was ordained to the Congregational ministry at Searsport, Me., Nov. 9, 1876. Pastorates: Pastor, North Searsport and Sandy Point, Me., 1874–76; pastor, Searsport, Me., 1876–83; pastor, Brewer, Me., 1883–1903; pastor, Skowhegan, Me., 1904–12. Married, May 9, 1876, at Sandy Point, Me., Mary Agnes Stowers, daughter of Samuel A. and Nancy R. (French) Stowers, who survives him. Three children, living. Died June 11, 1912, at Skowhegan, Me., of paralysis, aged 61 years, 1 month, and 11 days.

Merriman, Daniel, D.D., son of Addison and Prudence (Adams) Merriman, was born in Manchester, Vt., Dec. 3, 1838. Was educated at Burr Seminary, Manchester, Vt.; Chicago University; Williams College, graduating in 1863; Chicago Theological Seminary, 1865–66; and Andover Theological Seminary, graduating in 1868. Was ordained to the Congregational ministry at Broadway Church, Norwich, Conn., Sept. 20, 1868. Was first lieutenant and adjutant, One Hundred and Thirty-Second Illinois Volunteers, 1864. Pastorates: Pastor, Broadway Church, Norwich, Conn., 1868–75; pastor, Central Church, Worcester, Mass., 1878–1901; then pastor emeritus. Preacher, Yale University, Williams College, and Dartmouth College, 1901 and 1902; lecturer on pastoral theology, Andover Theological Seminary, 1900–01. Trustee, Williams College, Atlanta University, Worcester Polytechnic Institute, and Abbot Academy. President of Abbot Academy, Andover; secretary of Board of Trustees of Worcester Memorial Hospital and of Worcester Polytechnic Institute; president of the Memorial Hospital at North Conway, N. H.; president of Worcester Art Museum. Degree conferred: Received the degree of Doctor of Divinity from Williams College and Ripon College in 1881; and from Yale University in 1898. Published occasional sermons and articles in religious journals. Married, Sept. 1, 1874, at Kew Church, England, Helen Bigelow, daughter of Erastus Brigham and Eliza Frances (Means) Bigelow, who survives him. One child, living. Died Sept. 18, 1912, at Intervale, N. H., of neuralgia of the heart, aged 73 years, 9 months, and 15 days.

Miller, Eva Kinney, daughter of Francis and Sophronia C. (Goodrich) Kinney, was born in Whitewater, Wis., Nov. 8, 1852. Attended State Normal School, Whitewater, Wis.; received theological training through a theological reading course under direction of the State Association of Iowa. Was ordained to the Congregational ministry at Eldon, Ia., 1896. Pastorates: Pastor, Agency, Ia., 1896–97; pastor, Ullin, Villa Ridge, Beechwood, Ill., 1898–99; pastor, North Peoria Mission and Mossville, Ill., 1901–03. State worker, W. C. T. U., 1902–08. Married, 1893, at Chicago, Ill., Samuel A. Miller, son of Isaiah and Hannah Miller. No children. Died June 27, 1911, at Peoria, Ill., of tuberculosis, aged 58 years, 7 months, and 19 days.

Milne, Alexander, son of William and Christiana (Lyall) Milne, was born in Aberdeen, Scotland, June 24, 1862. Graduated from Yale Divinity School in 1888; and from Ohio State University in 1898. Was ordained to the Congregational ministry at High Street Congregational Church (now Plymouth Congregational Church), Columbus, Ohio, June 19, 1889. Pastorates: Pastor installed, Plymouth Church, Columbus, Ohio, 1889–99; pastor installed, Pilgrim Church, Duluth, Minn., 1899 until death. Trustee of Carleton College. Married, Feb. 4, 1895, at Columbus, Ohio, Josephine F. Tippett, daughter of Samuel and Sarah J. (Ropp) Tippett, who survives him. One daughter, living. Died Sept. 22, 1912, at Columbus, Ohio, of carcinoma of the lungs, aged 50 years, 2 months, and 28 days.

Moodie, Royal Corbin, son of Robert and Agusta (Blanchard) Moodie, was born in East Craftsbury, Vt., June 19, 1852. Was educated at Craftsbury, Meriden, and East Hampton academies; Yale University, graduating in 1878; and Auburn Theological Seminary, 1881. Was ordained to the Presbyterian ministry at Los Gatos, Cal., Nov. 8, 1881. Besides serving Presbyterian churches, he held the following Congregational pastorates: Pastor installed, North Craftsbury, Vt., 1889–98; pastor installed, West Tisbury, Mass., 1899–1904; pastor, Wisner, Neb., 1909–11; pastor, Blair, Neb., January, 1911, to June, 1911. Trustee Craftsbury Academy. Married, at Craftsbury Common, Vt., Carrie Agusta Root, daughter of Dea. Moses and Mary A. (Blanchard) Root. Two children, living. Died June 21, 1911, at Blair, Neb., of anemia, aged 59 years and 2 days.

Morey, Lewis William, son of Lyman and Mercy Ann (Chamberlin) Morey, was born in Lowell, Mass., Nov. 26, 1848. Was educated at Montpelier, Vt., Seminary, graduating in 1871; Dartmouth College, graduating in 1876; and Boston University. Pastor, Methodist Church, East Fairfield, Vt., 1878–80; and at Lyndon, Vt., 1880–82. Was ordained to the Congregational ministry at Needham, Mass., Sept. 6, 1882. Pastorates: Needham, Mass., 1882–86; Lancaster, Mass., 1886–89; Antrim, N. H., 1896–1900; Gorham, N. H., 1903–05; Derby, Vt., 1905–06; Putney, Vt., 1906–11. Married, Sept. 1, 1880, at Lowell, Mass., Sarah Frances Benner, daughter of Burham Clark and Frances Maria (Talpey) Benner, who died Sept. 9, 1904. No children. Died June 16, 1911, at Everett, Mass., of acute anemia, aged 62 years, 6 months, and 20 days.

Morss, George Henry, son of Jonathan and Eliza (Marble) Morss, was born in Lowell, Mass., Aug. 7, 1832. Was educated at Phillips Andover Academy, and Andover Theological Seminary, graduating in 1862. Was ordained to the Congregational ministry at First Church, Dracut, Mass., May 11, 1864. Pastorates: Missionary teacher, A. B. C. F. M., Lenox, Choctaw Nation, 1857–58; assistant pastor, First Church, Dracut, Mass., 1862–63; pastor, Abington, Conn., 1864–66; pastor, Centerville, Barnstable, Mass., 1866–69; pastor, Townsend, Mass., 1869–73; pastor, Henniker, N. H., 1873–76; pastor, Clarendon, Vt., 1876–86; pastor, West Warren, Mass., 1886–89; pastor, Central Village, Conn., 1889–94; pastor, Marshfield Hills, Mass., 1894–96; pastor, Montville Center, Conn., 1896–1906. Resided in Stowe, Mass., since 1906. Publication: "Gold Tried in the Fire." Married, Dec. 24, 1863, at Lowell, Mass., Ellen Maria Newhall. One adopted daughter, not living. Died April 7, 1912, at Stowe, Mass., of general breakdown due to old age, aged 79 years and 8 months.

Moses, Vincent, son of Hiram and Betsey (Campbell) Moses, was born in French Creek, N. Y., July 1, 1844. Was educated at Amherst College,

graduating in 1866; and Hartford Theological Seminary, graduating in 1870. Was ordained to the Congregational ministry by Aroostook Conference (Maine) at Sherman Mills, Me., October, 1887. Was principal High School, Hopkinton, Mass., 1873–74; principal High School, Fairhaven, Mass., 1874; teacher Scientific and Classical School, Hallowell, Me., 1875; teacher Brooks School, Cleveland, Ohio, 1876; principal High School, West Medway, Mass., 1867–69, 1872–73; professor of Greek and Latin, Lake Charles College, Lake Charles, La., 1891–92. Postmaster, West Medway, Mass., 1880–87. Was in the drug business, West Medway, Mass., 1876–81. Pastorates: Pastor, Patten and Island Falls, Me., 1887–91; pastor, First Church, West Newbury, Mass., 1892–96; pastor, South Granville, N. Y., 1900–02; pastor, Center Ossipee, N. H., 1906–08. Married, Aug. 25, 1874, at West Medway, Mass., Evelyn Alice Hazeltine, daughter of Leonard and Olive Maria (Snell) Hazeltine, who died Aug. 6, 1875. Married, June 5, 1883, at Brunswick, Me., Lucasta Jane (Rogers) Thomas, daughter of Dr. Luther Rogers and Hannah (Bailey) Rogers, who survives him. One adopted daughter. Died March 28, 1912, at Newbury, Mass., of cerebral hemorrhage, aged 67 years, 8 months, and 27 days.

Nichols, Anna O., daughter of John and Anna Olson, was born in Elkhorn, Wis., April 15, 1847. Was ordained to the Congregational ministry at Riverside Church, Sioux City, Ia., Oct. 25, 1898. Was pastor of Riverside Church, Sioux City, Ia., 1895–1908. Was married three times. Eight children, three living. Died Oct. 6, 1911, at Elk Point, So. Dak., of diabetes, aged 64 years, 5 months, and 22 days.

Norton, Smith, son of Earl Marshall and Sally (Weston) Norton, was born in Madison, Me., April 18, 1824. Was educated at Bloomfield Academy, Maine; Starkey and Whitestown Seminaries, New York, and Oberlin College, graduating in 1855. Attended Newton Theological Seminary, 1855–56; Oberlin Theological Seminary, 1858; Andover Theological Seminary, 1856–58. Was ordained to the Congregational ministry at Lebanon, Ohio, March, 1859. Was superintendent Ladies' College, Evanston, Ill., 1871–74. Pastorates: Pastor, Granville, Ill., 1859–60; pastor, Churchill, N. Y., 1861–62; home missionary, Michigan and Indiana, 1862–67; pastor, East Concord, N. H., 1867–69; home missionary, Baraboo, Wis., 1869–70; pastor, Bethlehem, N. H., 1880–82; pastor, Pierre, Dak., 1882–84; general missionary, Dakota, 1884–85; in Wisconsin, 1889–90; pastor, Shoreham, Vt., 1890–93; pastor, Newfane, Vt., 1895–1900. Publication: "Service in the King's Guards." Married, May 11, 1859, at Ogden, N. Y., Morilla E. Hill, daughter of James and Maria Wheelock (Morell) Hill, who died 1865. Married, April 18, 1867, at Jonesville, Wis., Sarah Minerva Bruce, daughter of Harny and Hannah (Thompson) Bruce, who died 1894. Married, November, 1895, Mary E. Drake, daughter of Harry and Charlotte A. (Gurney) McArthur. Two children, one child living. Died April 13, 1912, at Portland, Ore., of heart failure, aged 87 years, 11 months, and 25 days.

Osborne, Cyrus Pearl, son of George Washington and Mary Ann (Conner) (first husband, Benjamin Wiggin) Osborne, was born in Waterville, Me., July 22, 1834. Graduated from Phillips Andover Academy in 1855; Harvard University in 1859, and from Andover Theological Seminary in 1862. Was ordained to the Congregational ministry at Bristol, R. I., Nov. 2, 1865. Pastorates: Pastor installed, Bristol, R. I., 1865–70; pastor, Baltimore, Md., 1873–74; pastor installed, Southington, Conn., 1876–80; supply, Simsbury,

Conn., 1880; pastor, Branford, Conn., 1880–84; pastor installed (Presb.), Fayetteville, N. Y., 1884–98. Was field secretary, Boston Seaman's Friend Society, 1899–1902; corresponding secretary, Boston Seaman's Friend Society, 1902 until death. Publications: "The Church Debt Paid," Bristol, R. I., 1867; "Memorial Chapel," Bristol, R. I., 1870; "Memorial Address" of President Garfield, Branford, Conn., 1881. Editor *The Sea Breeze* since 1899. Married, March 26, 1873, at Westfield, Mass., Ella Sophia Smith, daughter of Samuel and Abigail Colton (Horton) Smith. Five children, living. Died Aug. 18, 1912, at Cambridge, Mass., of heart failure from acute indigestion, aged 78 years and 27 days.

Parker, Leonard Fletcher, d.d., son of Elias and Dorothy F. (Fletcher) Parker, was born in Arcade, N. Y., Aug. 3, 1825. Attended Oberlin College, graduating in 1851; Oberlin Theological Seminary, two years. Was ordained to the Congregational ministry, 1862. Was professor of Greek at Iowa (now Grinnell) College, 1860–70; professor of history, State University of Iowa, 1870–87; professor of history, Grinnell College, 1887–98. Was superintendent of schools, Brownsville, Pa., 1853–56; and at Grinnell, 1856–60. Degree conferred: d.d., Oberlin College, 1895. Publications: "History of Education in Iowa," No. 17 of State Monographs for United States Bureau of Education, 1890; "History of Poweshiek County, Iowa," 1911; also pamphlet addresses on history and educational topics, and magazine articles. Married, Aug. 21, 1853, at Oberlin, Ohio, Sarah C. Pearse, daughter of Timothy and Harriet (Wilder) Pearse. Married, Aug. 13, 1903, at Grinnell, Ia., Mrs. Nellie Greene Clarke. Five children, one child living. Died Dec. 11, 1911, at Grinnell, Ia., of Bright's disease, aged 86 years, 4 months, and 8 days.

Pease, William P., son of Alonzo and Maria (Wilson) Pease, was born in Bedford, Pike County, Ill., Jan. 21, 1844. Received common school education. Was ordained to the United Brethren ministry in Kansas, Oct. 23, 1874. Pastorates: Supply, Martinsburg, Ill., 1874–75; pastor, Good Hope, Ill., 1875–76; pastor, Astoria, Ill., 1876–78; pastor, Baylis, Ill., 1879–81; evangelistic work, Gilson, Ill., 1881–85; pastor, De Pue, Ill., 1885–87; pastor, Rising City, Neb., 1888–91; pastor, Talmage, Neb., 1891–92; pastor, Ogalalla, Neb., 1892–93; pastor, Wilcox, Neb., 1893–94; pastor, Hay Springs, Neb., 1894–98; pastor, Atwood, Kan., 1898–1900; pastor, Granite Falls, Wash., 1900–01; pastor, Leavenworth, Wash., 1901–03; pastor, Maltby, Wash., 1903–04. Married, Oct. 10, 1866, at Pittsfield, Ill., Mary S. Good. Married, Aug. 4, 1878, at Vermont, Ill., Nancy C. Bucy, daughter of John and Mary Ann (Rine) Bucy. Ten children, eight living. Died Dec. 15, 1912, at Seattle, Wash., of cancer of the intestines, aged 68 years, 10 months, and 25 days.

Perkins, Benjamin Franklin, son of James and Ruth (Johnson) Perkins, was born in Hampton, N. H., Feb. 22, 1834. Was educated at Kimball Union Academy, Meriden, N. H.; Dartmouth College, graduating in 1859; and Andover Theological Seminary, graduating in 1864. Was resident licentiate, Andover Theological Seminary, 1865. Was ordained to the Congregational ministry at Andover, Mass., Nov. 22, 1865. Pastorates: Pastor, Mirabile, Mo., 1866–69; pastor, Stowe, Vt., 1870–74; pastor, Union Grove, Wis., 1874–76; pastor, Sterling, Mass., 1877–82; pastor, Plaistow, N. H., 1883–85; pastor, Saundersville, Mass., 1885–88; pastor, Millers Falls, Mass., 1889–92; pastor, South Coventry, Conn., 1892–97; pastor, East Walpole, Mass., 1897–1901. Married, Nov. 22, 1865, at Andover, Mass., Anna Farrar Abbott,

daughter of Rev. Sereno T. and Sarah (French) Abbott, who survives him. Six children, five living. Died Feb. 29, 1912, at Hampton, N. H., aged 78 years, 7 days.

Perry, Alfred Tyler, d.d., son of George Bulkley and Maria Louise (Tyler) Perry, was born in Geneseo, Ill., Aug. 19, 1858. Was educated at Williams College, graduating in 1880; and Hartford Theological Seminary, graduating in 1885. Was ordained to the Congregational ministry, Dec. 29, 1886. Pastorates: Assistant pastor, Memorial Church, Springfield, Mass., 1886; pastor, East Church, Ware, Mass., 1887–90. Was librarian, instructor in ecclesiastical polity, and professor of Bibliology at Hartford Theological Seminary, 1891–1900. Was president of Marietta College, Ohio, 1900 until death. Degree conferred: Received the degree of Doctor of Divinity from Williams College in 1901. Publications: Pamphlets and magazine articles. Married, April 13, 1887, at Hartford, Conn., Anna Morris. Died Oct. 18, 1912, at Marietta, Ohio, of acute indigestion, aged 54 years, 1 month, and 30 days.

Perry, David Brainerd, d.d., s.t.b., son of Samuel and Mary (Harrington) Perry, was born in Worcester, Mass., March 7, 1839. Was educated at Worcester High School; Yale University, graduating in 1863; Princeton Theological Seminary, 1863–64; Union Theological Seminary, 1864–65; and Yale Divinity School, 1865–67. Was ordained to the Congregational ministry at Crete, Neb., 1872. Was in charge of home missionary churches at Aurora, Sutton, and Harvard, Neb., 1872. Was tutor Yale University 1865–67, and 1870–71; was instructor at Doane College, 1872–73; professor of Latin and Greek, 1873–81; and president, Doane College, Crete, Neb., 1881 until death. Degree conferred: Received the degree of Doctor of Divinity from Yale, 1898; Bachelor of Sacred Theology from Yale, 1863. Married, July 3, 1876, at Charlestown, Mass., Helen Doane, daughter of Thomas and Sophie Denison (Clark) Doane. Five children, four living. Died May 21, 1912, at Battle Creek, Mich., of complication of diseases after pneumonia, aged 73 years, 2 months, and 14 days.

Phillips, George Whitefield, d.d., son of Joshua and Julia (Stone) Phillips, was born in Hubbardston, Mass., July 5, 1836. Was educated at Worcester Academy; Amherst College, graduating in 1861; and Andover Theological Seminary, graduating in 1864. Was ordained to the Congregational ministry at Haydenville, Mass., Oct. 12, 1864. Pastorates: Pastor, Haydenville, Mass., 1864–68; pastor, Columbus, Ohio, 1868–71; pastor, Plymouth Church, Worcester, Mass., 1871–86; pastor, Rutland, Vt., 1886–1906. Degree conferred: Received the degree of Doctor of Divinity from Amherst and Middlebury Colleges, 1887. Publications: "The Ministry of Music in Religious Worship," 1882; Decennial Sermon, 1882; "The Morman Menace," 1885; three sermons for children, 1887. Married, Sept. 14, 1864, at Amherst, Mass., Sarah E. Ball, daughter of Rev. Mason and Orinda (Bogue) Ball, who survives him. Two children, one child living. Died Nov. 24, 1912, at Shrewsbury, Mass., of arteriosclerosis, aged 76 years, 4 months, and 19 days.

Potwin, William Stiles, son of Benjamin and Cornelia (Curtis) Potwin, was born in New York state, June 9, 1831. Was educated at Ellington and Albany, N. Y., and Medical College, Cleveland, Ohio, graduating in 1856. Was ordained to the Congregational ministry at Fayette, Ia., May 15, 1872. Pastorates: Fayette, Ia., 1871–75; pastor, Monona, Ia., 1875–80; pastor,

Quasqueton, Ia., 1880-82; pastor, Monona, Ia., 1882–84; pastor, Gatesville, Ia., 1886–96. Married, Oct. 2, 1854, at Ellington, N. Y., Elsie M. Barnes, daughter of Horatio N. and Abigail L. (Barber) Barnes. Four children, living. Died April 26, 1912, at Independence, Ia., of cancer of stomach, aged 80 years, 10 months, and 17 days.

Reynolds, Charles, was born in Rocky Springs, Claiborn County, Miss., Nov. 24, 1834. Was ordained to the ministry, Sept. 22, 1864. Was chaplain of Eighty-Sixth Regiment of Ohio Volunteer Infantry. Was appointed chaplain Albany County Penitentiary and superintendent of Albany city missions. Pastorates: North Church, Englewood, Chicago, Ill.; pastor, Downer's Grove, Ill. Died Dec. 28, 1912, aged 78 years, 1 month, and 4 days.

Rice, Gilman, son of John C. and Elizabeth (Verrill), was born in Auburn, Me., Aug. 16, 1841. Was ordained to the Congregational ministry at Sumner, Me., Oct. 12, 1881. Pastorates: Pastor, East Sumner, Me., seven years; pastor, Andover, Me., six years; pastor, Tamworth, N. H., 1891–97; pastor, Washington, N. H., 1898–1902. Married, Dec. 25, 1867, at North Auburn, Me., Phebe Y. Curtis, daughter of Stephen and Persis B. (Davis) Curtis. One child, not living. Died Aug. 1, 1912, at North Auburn, Me., aged 70 years, 11 months, and 16 days.

Richardson, John Burton, D.D., son of Daniel M. and Susan (Edwards) Richardson, was born in Corinth, Vt., Feb. 20, 1850. Graduated from Barre Academy, Vt., 1870; Dartmouth College in 1874; and Union Theological Seminary in 1880. Was ordained to the Congregational ministry at Hiawatha, Kan., Dec. 30, 1880. Was teacher and assistant principal, Barre Academy, 1874–77. Was United States consul at Matamoros, Mexico, 1890–93; Utilla, Honduras, 1902–05; and at Jalapa, Mexico, 1905–07. Pastorates: Pastor, Hiawatha, Kan., 1880–90; stated supply, Hiawatha, Kan., 1894–96; stated supply, Clyde Church, Kansas City, Mo., 1898. Degree conferred: Received the degree of Doctor of Divinity from Highland University, 1885. Unmarried. Died Feb. 29, 1912, at Los Angeles, Cal., of pneumonia, aged 62 years and 9 days.

Roberts, James Grey, was born in England in 1831. Graduated from Bangor Theological Seminary in 1857. Was ordained to the ministry, 1858. Pastorates: Pastor, Hillsboro, Ill., 1861–64; pastor, Jacksonville, Ill., 1864–69; pastor, Kansas City, Mo., 1869-78; pastor, Brooklyn, N. Y., 1879–91. Resided in Brooklyn, N. Y., since 1891.

Robertson, William J., son of William Henderson and Mary Robertson, was born in Jasper, Pickens County, Ga., March 28, 1848. Was ordained to the Methodist ministry at Anniston, Ala., in 1882. Became Congregationalist in 1892. Pastorates: Supply, Tidmore and Tidwell, Ala., 1893–95; pastor, Addison, Houston, Hackleburg and Haleyville, Ala., 1895–1906; pastor, Steele, Ala., 1907 until death. Married, 1867, at Waleska, Ga., Elizabeth Puckett, daughter of Wesley and Eliza Puckett. Six children, four living. Died Sept. 12, 1912, at Steele, Ala., of asthma and catarrh, aged 64 years, 5 months, and 14 days.

Robinson, Alice May (Coombs), daughter of John and Julia (Varny) Coombs, was born in Topsham, Me., Feb. 21, 1862. Attended Kent's Hill Academy. Was ordained an evangelist in 1896. Was co-pastor with her husband at Oroville, Cal. Was also pastor at Panama Church, near Bakersfield, Cal. Was active in Sunday-school work. Was state evangelist in W. C. T. U. Married Rev. William H. Robinson, of Windham, Me., who

survives her. Two children, living. Died June 26, 1910, at Los Angeles, Cal., of tuberculosis, aged 48 years, 4 months, and 5 days.

Rockwood, Frederick Brigham, son of Daniel Parker and Sarah Ballard (Wilder) Rockwood, was born in Bridport, Vt., Sept. 8, 1849. Was ordained to the Congregational ministry at Hixton, Wis., Feb. 17, 1886. Pastorates: Pastor, Orange, Vt., 1884–85; pastor, Hixton, Wis., 1885–86; pastor, South Woodbury, Vt., 1887–90; pastor, Lunenburg, Vt., 1890–91; pastor, North Hyde Park, Vt., 1891–94; pastor, Acworth, N. H., 1905–08; pastor, West Hartford, Vt., 1908–09. Married, March 8, 1883, at Clearwater, Minn., Emma Sophia Walker, daughter of Nahum and Annie Elizabeth (Fay) Walker. Married, Dec. 9, 1887, at Cambridge, Mass., Mrs. Florence Adelaide (Hale) Herrick, daughter of Joseph and Martha Woodbury (Reed) Hale, who survives him. Four children, living. Died Aug. 15, 1911, at Brookline, N. H., of paralysis, aged 61 years, 11 months, and 7 days.

Ropes, William Ladd, a.m., son of Hardy and Mary (Ladd) Ropes, was born in Newton, Mass., July 19, 1825. Was educated at the Boston Latin School, graduating in 1842; Harvard University, graduating in 1846; and Andover Theological Seminary, graduating in 1852. Was ordained to the Congregational ministry at Wrentham, Mass., Sept. 14, 1853. Pastorates: Pastor installed, Wrentham, Mass., 1853–62; supply, Crombie Street Church, Salem, Mass., 1862–63; supply, South Hadley, Mass., and Windsor Locks, Conn., 1865–66. Was teacher, Public Latin School, Boston, 1846–48. Was librarian, Andover Seminary, 1866–1905; then librarian emeritus. Degree conferred: Received the degree of Master of Arts from Harvard University (not honorary). Married, Sept. 5, 1865, at Salem, Mass., Harriet Lawrence Peirson, daughter of Abel Lawrence and Harriet (Lawrence) Peirson. One child, living. Died Oct. 14, 1912, at Andover, Mass., aged 87 years, 2 months, and 26 days.

Seeley, Nicholas Judson, son of Anson and Betsy (Jennings) Seeley, was born in Ballston, N. Y., Sept. 11, 1821. Was educated at Galloway and Jonesville academies; Union College, graduating in 1848; Berkeley Divinity School of Hartford, graduating in 1853. Was ordained to the Episcopal ministry in New York, N. Y., May 22, 1853. Pastorates: Burnt Hills and Charlton, N. Y., 1853–57; rector Trinity Church, Bristol, Conn., 1859–67; rector, Plainville, Conn., 1868–78; installed pastor, Congregational Church, Avon, Conn., 1878–95. Taught at Ballston Institute, 1857–59. Was registrar of the Farmington Valley Conference. Married, Aug. 7, 1847, at Ballston, N. Y., Amanda Smith, daughter of Daniel K. and Anna (Briggs) Smith. Four children, three living. Died Jan. 15, 1912, in Hartford, Conn., of old age, aged 90 years, 4 months, and 4 days.

Sheldon, Stewart, son of Horace and Philena (Ward) Sheldon, was born in Perry Center, N. Y., Dec. 20, 1823. Educated at Perry Center Institute; Hamilton College, graduating in 1848; and Auburn Theological Seminary. Was ordained to the Congregational ministry at Warsaw, N. Y., August, 1854. Pastorates: Pastor, York, N. Y., 1852; Silver Creek, N. Y., 1853; Wellsville, N. Y., 1855–60; Central Falls, R. I., 1860–66; pastor, Chillicothe, Mo., 1866–67; Lansing, Mich., 1868–69. Was pastor at LeRoy, N. Y. Was home missionary superintendent of churches in Dakota Territory. Was one of the field secretaries of the Congregational Union. Publications: "Gleanings by the Way," 262 pp., 1890; "The Root of All Kinds of Evil," 30 pp., 1903. Married, July 15, 1852, at Cuba, N. Y., Sarah Ward, daughter

of Jabez and Aurilla (Tufts) Ward. Six children, five living. Died July 5, 1912, at Topeka, Kan., of old age, aged 88 years, 6 months, and 16 days.

Sherrill, Dana, son of Lewis and Emeline (Moore) Sherrill, was born in Lisbon, Ill., June 5, 1842. Was educated at Beloit College, graduating in 1870; and Chicago Theological Seminary, graduating in 1873. Was ordained to the Congregational ministry at Forrest, Ill., June 24, 1873. Pastorates: Pastor, Forrest, Ill., 1872–81; pastor, Savannah, Ga., under American Missionary Association, 1881–87; pastor, Marshall, Ill., 1887–93; pastor, Mazon, Ill., 1893–95. Married, December, 1873, at Saratoga, Ill., Lowvicea Ayres, daughter of William Henry and Eliza Jane (Benedict) Ayres, who survives him. Died Feb. 1, 1912, at Morris, Ill., of creeping paralysis, aged 69 years, 7 months, and 25 days.

Smart, William Stevenson, d.d., son of John Gardiner and Anna Maria (Stevenson) Smart, was born in Johnstown, N. Y., March 10, 1833. Studied law at Xenia, Ohio, 1857–58. Studied theology with Rev. James P. Smart. Was ordained at Benson, Vt., Jan. 23, 1861. Went to California in 1854. Was admitted to the bar in 1856; clerk in United States Court, Xenia, Ohio, 1857. Chaplain, Fourteenth Regiment, Vermont Volunteers, 1862. Pastorates: Pastor, First Church, Albany, N. Y., 1867–89; pastor, Brandon, Vt., 1889–1905. Was trustee of Middlebury College, Vt., since 1890. Corporate member of A. B. C. F. M. Degree conferred: Received the degree of Doctor of Divinity from Union College. Married, Sept. 8, 1858, at Shoreham, Vt., Sarah Juliet Chipman, daughter of Isaac Chipman. Three children, living. Died April 29, 1912, at Burlington, Vt., of arteriosclerosis, aged 79 years, 1 month, and 19 days.

Smith, Andrew J., was born in Glasgow, Scotland. Attended Beloit College and Chicago Theological Seminary. Was ordained to the Congregational ministry, Aug. 11, 1874. Served in the Wisconsin Volunteers for four years. Pastorates: Neosho, Mo., seventeen years; Tacoma, Wash., seven years; South Bend, Wash.; Ahtanum, Wash. He was married, and his wife is deceased. Three children, living. Died Feb. 27, 1911, at Fruitvale, Cal., aged 72 years.

Southgate, Charles McLellan, son of Rev. Robert and Mary Frances (Swan) Southgate, was born in Monroe, Mich., Nov. 18, 1845. Was educated at Phillips Andover Academy, graduating in 1862; Yale University, graduating in 1866; Andover Theological Seminary, graduating in 1870. Was ordained to the Congregational ministry at St. Johnsbury, Vt., Dec. 15, 1870. Principal High School, Woodstock, Vt., 1866–67. Pastorates: Pastor, St. Johnsbury, Vt., 1870–74; assistant pastor, First Church, Atlanta, Ga., 1874–75; pastor, Dedham, Mass., 1875–84; pastor, Pilgrim Church, Worcester, Mass., 1884–95; pastor, Auburndale, Mass., 1895–1905. Superintendent of Massachusetts Bible Society, March 1, 1906, until death. Trustee Hartford Theological Seminary, 1894; director Congregational Sunday-School and Publishing Society. Editor *Yale Literary Magazine* during college course; published Monday Club Sermons. Married, Nov. 30, 1870, at Woodstock, Vt., Elizabeth Virginia Anderson, daughter of Dexter and Sophia (Foster) Anderson. Three children, living. Died June 5, 1912, at Bass Rocks, near Gloucester, Mass., of heart failure, aged 66 years, 6 months, and 17 days.

Southworth, Francis, son of Benjamin and Content (Packard) Southworth, was born in Winthrop, Me., Oct. 1, 1824. Graduated from Bangor Theological Seminary in 1856. Was ordained to the Congregational ministry

at Holden, Me., Oct. 28, 1857. Pastorates: Pastor, Holden, Me., 1858–62; pastor, Westbrook, Me., 1852–64; pastor, Paris, Me., 1854–55; pastor, Bethel Church, Portland, Me., 1858–1912; pastor installed, 1866–1912. Publications: "Lives of Distinguished Shoemakers"; sermons and pamphlets. Married, Dec. 25, 1851, at Winthrop, Me., Elizabeth C. Metcalf, daughter of Moses H. and Eliza (Hamilton) Metcalf. Married, March 3, 1861, at Holden, Me., Emma W. Farrington, daughter of Daniel and Charlotte (Rogers) Farrington. Seven children, six living. Died May 9, 1912, at Portland, Me., of old age, aged 87 years, 7 months, and 8 days.

Spittel, Jabez, son of Thomas and Jane (Cheshire) Spittel, was born in England, Jan. 14, 1863. Was ordained to the Congregational ministry at Worthing, So. Dak., April 24, 1900. Pastorates: Supply, Hudson, So. Dak., 1897; pastor, Worthing, So. Dak., 1898–1901; pastor, Alcester, So. Dak., 1901–06; pastor, Estelline, So. Dak., 1906–09; pastor, Scenic, So. Dak., 1909 until death. Married, June, 1900, at Worthing, So. Dak., Augusta Tate, daughter of Francis and Marion (Sheldon) Tate, who survives him. No children. Died March 3, 1912, at Chamberlain, So. Dak., of pneumonia, aged 49 years, 1 month, and 20 days.

Spivey, Beverly Josiah, son of Gaines Spivey, was born near Macon, Ga., Jan. 13, 1850. Was ordained to the Congregational ministry at Mt. Zion church, Elba, R.D., Ala., by Rosehill Conference, July 26, 1907. Pastorate: Pastor, Pleasant Hill, Opp, Ala., 1909–10. Married, 1873, Dale County, Ala., Piety Snell, daughter of Barnett and Mary Snell. Seven children, five living. Died March 8, 1912, at Andalusia, R.F.D., Ala., of neuralgia of the heart, aged 62 years, 1 month, and 26 days.

Starr, William Henry, son of William Holt and Frelove Hurlburt (Williams) Starr, was born in Groton, Conn., Oct. 20, 1834. Was educated at Wilbraham Academy; and Wesleyan University, graduating in 1859. Was ordained to the Methodist ministry in 1865. Pastorates: Various charges in New England South Methodist Episcopal Conference, 1865–91; pastor, Congregational Church, Thornton, R. I., 1891–1900. Was superintendent of schools, Johnston, R. I., 1900–12. Married, Nov. 20, 1859, at Groton, Conn., Nancy Williams, daughter of Caleb M. and Sabra (Gallup) Williams. Four children, two living. Died May 6, 1912, at Providence, R. I., of cerebral hemorrhage, aged 77 years, 6 months, and 17 days.

Stevenson, John Ogilvie, d.d., was born at Bannockburn, Scotland, June 10, 1841. Was educated at Glasgow University and Yale Divinity School, graduating in 1875. Was ordained to the ministry at Ellsworth, Conn., Oct. 26, 1875. Pastorates: Pastor, Ellsworth, Conn., 1876–79; pastor, Shenandoah, Ia., 1880–85; pastor, Waterloo, Ia., 1886–99. Received the degree of Doctor of Divinity from Tabor College, 1892. Died Dec. 19, 1912, at Waterloo, Ia., of pneumonia with complications, aged 71 years, 6 months, and 9 days.

Stokes, William T.

Stromire, George D., son of David and Sarah (Shoemaker) Stromire, was born in Harrison County, Indiana, April 4, 1857. Was educated at Hartsville, Ind., College, and Canton, Mo., Theological Seminary. Was ordained to the United Brethren ministry at Hartsville, Ind., Aug. 18, 1888. Pastorates: York, Neb.; Rockefeller, Ill.; Shoals, Ind.; Ellis, Kan.; Little River, Kan.; Fredonia, Kan. Married, Oct. 23, 1885, at Georgetown, Ind., Sarah E. Laymon, daughter of Elijah and Elizabeth (Sifers) Laymon, who survives

him. Two children, living. Died May 27, 1912, at Fredonia, Kan., as a result of an accident, aged 55 years, 1 month, and 23 days.

Taft, Rufus M., son of Smith and Hannah (Albee) Taft, was born in Charlton, Mass., Sept. 13, 1842. Was ordained to the Congregational ministry at Plymouth Church, Worcester, Mass., June 6, 1893. Served Massachusetts Home Missionary Society as evangelist and general missionary for twenty-seven years. Also worked among the mountain whites in Scott County, Tennessee. Organized and supplied Bethany Church, Gloucester, Mass., two years; pastor, Church of the Covenant, Worcester, Mass., January, 1912, until death. Married, July 1, 1861, at Worcester, Mass., Minerva Isabelle Dodge, daughter of John A. and Harriet C. (Bates) Dodge, who survives him. Two children, living. Died Sept. 12, 1912, at Worcester, Mass., of Bright's disease and dropsy, aged 69 years, 11 months, and 29 days.

Upson, Henry, was born in Wolcott, Conn., May 21, 1831. Was educated at Yale University; Andover Theological Seminary, 1859–61; Yale Divinity School, graduating in 1862. Was ordained to the ministry, June 22, 1862. Was chaplain in Thirteenth Connecticut Volunteers, 1862–63. Pastorates: Pastor, New Preston, Conn., 1863–72; pastor, New Preston Hill, Conn., 1873–78. Was principal Upson Seminary, New Preston, Conn., 1869–1905. Died Sept. 2, 1911, at New Britain, Conn., aged 80 years, 3 months, and 11 days.

Vaill, Henry Marton, son of Rev. Joseph and Anne (Kirtland) Vaill, was born in Brimfield, Mass., Feb. 6, 1824. Took partial course at Amherst College. Was ordained to the ministry May 5, 1861. Pastorates: Pastor, Staffordville, Conn., 1860–65; pastor, Cape Elizabeth, Me., 1865–71; pastor, Hadlyme, Conn., 1871–75. Married, June 4, 1861, at Waldoboro, Me., Martha C. Webb. Married, Elizabeth W. Webster, March 23, 1872, at Cape Elizabeth, Me. Died near Stafford Springs, Conn.

Vetter, John, son of Jacob and Christina (Herwig) Vetter, was born in Hersfeld, Germany, Nov. 28, 1828. Graduated from Oberlin Academy, 1855; Oberlin College, 1859, and from Oberlin Theological Seminary in 1862. Was ordained to the Congregational ministry at Benzonia, Mich., Jan. 1, 1863. Pastorates: Pastor, Pentwater, Mich., 1864; pastor, Plain, Ohio, 1871–74; pastor, Nelson, Ohio, 1874–76; pastor, Sedgewick City, and Rust Center, Kan., 1876–79; pastor, Brookline, and Iberia, Mo., 1879–81; pastor, Eldon, Mo., 1884–97. Was chaplain, Fifth United States Colored Cavalry, 1864–66. Was District Secretary Western Tract and Book Society, 1866–70. Was colporteur American Bible Society, 1881–84. Built and was principal of Eldon Academy, in connection with pastorate at Eldon, Mo. Married, Sept. 15, 1859, at Oberlin, Ohio, Ann Adah Rust, daughter of Elijah S. and Maria (Beecher) Rust. Married, at Oberlin, Ohio, Mrs. Julia Ann (Beecher) Kellogg, daughter of Deacon Alfred and Sarah (Leavenworth) Beecher. Four children, two living. Died Nov. 23, 1912, at Eldon, Mo., aged 83 years, 11 months, and 25 days.

Walker, Avery Skinner, D.D., son of Hiram and Cynthia (Skinner) Walker, was born in Union Square, Oswego County, N. Y., Oct. 15, 1829. Was educated at Mexico Academy; Oberlin College, graduating 1854; and Union Theological Seminary, graduating in 1857. Was ordained to the Presbyterian ministry, at Lodi, N. J., June 24, 1857. Pastorates: Pastor, First Congregational Church, Rockville, Conn., 1860–64; pastor, First Congregational Church, Dover, N. H., 1864–68; pastor, Fairhaven,

Mass., 1868–71; pastor (Presb.), Gloversville, N. Y., 1871–77; pastor, First Congregational Church, Spencer, Mass., 1877–87; pastor (Presb.), Canton, N. Y., 1888–94; pastor, Evangelical Congregational Church, Needham, Mass., 1895–98; pastor, First Congregational Church, Henniker, N. H., 1900–02. Degree conferred: D.D., Drury College, 1883. Married, Aug. 22, 1857, at Berea, Ohio, Rosanna Baldwin, daughter of John and Mary Dunn (Chappell) Baldwin. Five children, four living. Died June 7, 1912, at Wellesley Hills, Mass., of paralysis of brain, aged 82 years, 7 months, and 22 days.

WECKBACHER, GEORGE, son of Valentin and Margareta (Hahmann) Weckbacher, was born in Germany, Feb. 24, 1850. Was educated in Germany and at Chicago Theological Seminary, graduating in 1891. Was ordained to the Congregational ministry at Richfield Park, N. J., May 14, 1897. Served the American Tract Society, Ellis Island, 1901–08 and at Boston, 1908 until death. Married, Jan. 1, 1894, at Brooklyn, N. Y., Amelie Müller, daughter of Albert and Amalie Müller, who survives him. Twelve children, eight living. Died Aug. 20, 1912, at Malden, Mass., of heart failure, aged 62 years, 5 months, and 27 days.

WHITBY, HENRY J., son of James and Anna (Ashton) Whitby, was born in Dowlais, Glamorganshire, South Wales, Nov. 25, 1855. Attended Brecon Memorial College, graduating in 1880; and Yale Divinity School, graduating in 1883. Was ordained to the Congregational ministry at Shamokin, Pa., Aug. 26, 1883. Pastorates: Pastor, Shamokin, Pa., 1883–85; pastor, Pittston, Pa., 1885–89; pastor, Emporia, Kan., 1889–1905. Publications: "Life and Ministry of Jesus, according to the Historical and Critical Method." Being a course of lectures by Rudolph Otto, translated from the third unaltered edition. Married, Sept. 15, 1884, at Brooklyn, N. Y., Martha Griffith, of Dowlais, Wales, daughter of Daniel and Mary Ann (Collins) Griffith, who survives him. Four children, living. Died Sept. 9, 1912, at Emporia, Kan., of paralysis of the spinal cord and pneumonia, aged 56 years, 9 months, and 14 days.

WOODWORTH, DARIUS, son of David W. and Juliana (Percival) Woodworth, was born in Wayne, Ashtabula County, Ohio, June 7, 1827. Attended Chester Academy. Was ordained to the Free Will Baptist ministry, at Colebrook, Ohio, October, 1861. Served the Baptist churches for about fifteen years. Congregational pastorates: Pastor, West Williamsfield, Ohio, 1876–78; pastor, Thompson, Ohio, 1878–81; without charge, 1881–84; pastor, Pierpont, Ohio, 1884–86; pastor, Unionville, Ohio, 1886–88; Madison, Ohio, 1888–90; without charge, 1890–91; pastor, Thompson, Ohio, 1891–95. Married, April 29, 1852, at Andover, Ohio, Almira Snow, daughter of Blin and Orpha (Woodworth) Snow. One child, not living. Died Feb. 3, 1912, at West Williamsfield, Ohio, of old age, aged 84 years, 7 months, and 25 days.

SUMMARIES. — DISEASE OR CAUSE OF DEATH.

Accident, 2; anemia, 1; aneurism, 1; acute —, 1; pernicious —, 1; apoplexy, 2; arterio-sclerosis, 4; asthma, 1; Bright's disease, 3; — and dropsy, 2; acute —, 1; cancer of intestines, 1; — of liver, 1; carcinoma of lungs, 1; cardiac fibrosis, 1; cerebral hemorrhage, 4; complications, 1; — after pneumonia, 1; congestion of duodenum, 1; diabetes, 4; drowned, 1; endocarditis, 1; exhaustion, 1; heart disease, 1; acute dilatation of —, 1; organic —, 1; — failure, 6; — failure from acute indigestion, 1; — trouble, 1; valvular — trouble, 3; indigestion, acute, 1; kidney trouble, 1; myocarditis, 1; nervous prostration, 1; neuralgia of heart, 2; old age, 10; operation, result of, 1; paralysis, 5; — of brain, 1; creeping —, 2; — and cerebral hemorrhage, 1; — of spinal cord, 1; peritonitis, 1; pneumonia, 5; bronchial —, 2; capillary —, 1; sclerosis, multiple, 1; spinal —, 1; spinal meningitis, 1; tuberculosis, 4; unknown, 22.

Tabular View, 1875–1912. — I. Number, Age, Service.

(Figures given for 1875–1901 are totals in years, months, and days for twenty-six years, presented for purposes of computation.)

Year	Whole No. of Deaths	Average Age	Average Length of Service
1875–1901	2,239	1,813 yrs., 147 mos., 359 dys.	961 yrs., 141 mos., 418 dys.
1902	86	67 „ 9 „ 28 „	37 „ 3 „ 11 „
1903	96	66 „ 0 „ 7 „	28 „ 3 „ 4 „
1904	80	70 „ 1 „ 29 „	33 „ 8 „ 18 „
1905	96	68 „ 4 „ 11 „	28 „ 7 „ 17 „
1906	93	66 „ 6 „ 23 „	32 „ 8 „ 20 „
1907	103	68 „ 8 „ 5 „	29 „ 10 „ 10 „
1908	78	66 „ 6 „ 13 „	35 „ 4 „ 14 „
1909	68	68 „ 10 „ 28 „	31 „ 10 „ 24 „
1910	80	63 „ 6 „ 12 „	30 „ 3 „ 11 „
1911	87	64 „ 5 „ 9 „	27 „ 8 „ 17 „
1912	116	69 „ 3 „ 22 „	30 „ 9 „ 29 „
Total	3,222	69 yrs., 4 mos., 12 dys.	35 yrs., 7 mos., 24 dys.

II. Age, by Decades.

Year	Over 90	81–90	71–80	61–70	51–60	41–50	31–40	Under 31	Unknown
1875–1901	44	450	708	475	283	188	138	52	11
1902	3	17	18	19	15	11	3	0	0
1903	3	13	31	20	10	9	8	2	0
1904	4	14	25	18	10	6	2	1	0
1905	8	12	28	20	15	6	7	0	0
1906	4	19	25	17	14	6	5	0	3
1907	4	10	37	26	14	7	4	1	0
1908	2	17	22	21	6	2	3	0	5
1909	2	20	16	14	7	6	1	1	1
1910	1	8	25	22	12	4	3	0	5
1911	3	13	23	21	12	7	3	0	5
1912	3	22	30	30	13	8	2	1	7
Total	81	615	988	703	411	260	179	58	37

III. Education.

Collegiate.

Year	Amherst	Bowdoin	Brown	Dartmouth	Hamilton	Harvard	Middlebury	Oberlin	Union	Vt. Univ.	Williams	Yale	Other	None and Unknown
1875–1901	247	98	50	187	31	31	81	101	54	37	123	314	321	663
1902	9	2	2	7	1	1	4	6	1	2	4	9	25	13
1903	12	4	0	8	2	1	0	2	2	2	4	11	27	21
1904	11	3	0	4	1	3	4	6	1	3	4	6	21	13
1905	11	2	0	9	4	0	0	2	1	0	5	13	24	25
1906	8	5	0	7	1	1	2	4	1	0	3	9	29	23
1907	14	3	4	8	1	2	2	3	1	2	4	9	28	22
1908	3	3	0	4	0	0	1	5	0	0	4	11	24	23
1909	13	1	1	2	1	0	1	5	0	1	2	4	18	19
1910	9	2	2	1	1	0	1	6	0	3	1	8	24	22
1911	7	4	0	4	1	1	1	6	1	1	3	8	18	32
1912	9	2	0	10	0	2	2	7	2	2	4	6	28	42
Total	353	129	59	251	44	42	99	153	64	53	161	408	587	918

IV. Education.

Theological.

Year	Andover	Auburn	Bangor	Chicago	Hartford	Lane	Oberlin	Princeton	Union	Yale	Other	Private and Unknown
1875–1901	569	71	169	63	93	35	113	49	136	245	140	666
1902	16	7	6	4	3	1	7	3	5	5	13	16
1903	24	3	7	4	1	2	5	1	5	13	11	20
1904	22	2	7	1	4	0	8	2	5	7	9	13
1905	20	0	9	3	4	0	5	1	12	11	4	27
1906	13	2	7	3	1	0	9	0	10	11	12	25
1907	27	3	8	8	5	0	4	1	4	8	12	23
1908	12	1	8	3	4	0	3	0	11	4	7	25
1909	13	0	3	3	3	2	1	1	7	7	4	24
1910	19	0	8	7	2	1	6	0	5	6	4	22
1911	13	0	11	2	2	2	5	0	8	5	10	29
1912	13	4	9	8	6	0	8	0	9	11	8	40
Total	761	93	252	109	128	43	174	58	217	333	234	930

V. Place of Birth and Death.

	Conn.		Maine		Mass.		N. H.		R. I.		Vt.		N. E.		N. Y.		Other and Unknown		For'n and Abroad	
Year	Birth	Death	Birth	Death	Birth	Death	Birth	Death	Birth	Death	Birth	Death	Birth	Death	Birth	Death	Birth	Death	Birth	Death
*	326	236	169	102	522	488	217	105	18	24	232	221	1,484	1,076	288	186	320	1,028	257	80
1902	6	6	3	5	18	14	5	3	2	1	7	3	41	32	10	7	15	44	20	3
1903	9	9	9	5	16	19	9	3	0	0	5	2	48	38	14	5	22	52	12	1
1904	8	3	8	2	13	22	7	2	0	0	9	1	45	30	13	5	9	44	13	1
1905	11	11	8	4	18	11	7	5	2	2	11	1	57	34	7	6	19	53	13	3
1906	10	6	9	3	9	12	5	6	2	1	11	3	46	29	15	9	18	51	14	2
1907	11	9	5	8	17	26	11	3	2	2	11	4	57	52	8	7	18	44	20	0
1908	5	2	7	2	11	17	6	2	0	1	5	2	34	26	16	10	18	38	10	4
1909	5	3	1	0	17	11	3	1	0	0	6	5	32	20	6	4	18	38	12	6
1910	2	4	8	5	7	19	5	4	0	0	6	2	28	34	18	4	25	41	9	1
1911	8	9	4	4	9	13	6	1	0	1	9	3	36	31	6	6	26	43	19	7
1912	5	7	11	6	15	20	6	7	1	1	10	2	48	43	17	4	31	67	20	2
Total	506	305	242	146	672	672	287	142	27	33	322	149	1,956	1,445	418	253	539	1,543	419	110

* 1875–1901.

VI. Employment.

Year	Pastors by Council	Pastors	Without Charge	Mission-aries	Secretaries	Instructors	Others and Unknown
1875–1901	226	304	1,586	71	33	68	61
1902	2	20	52	5	0	7	0
1903	9	16	59	3	0	4	5
1904	5	19	48	1	1	4	2
1905	11	21	53	4	1	2	4
1906	8	19	51	5	3	4	3
1907	7	27	54	7	4	2	2
1908	1	17	50	5	1	3	1
1909	6	18	35	5	1	2	1
1910	4	21	42	3	4	0	6
1911	5	21	50	6	2	2	1
1912	2	21	73	1	6	0	13
Total	286	524	1,153	116	56	98	99

THE NATIONAL SOCIETIES.

THE CONGREGATIONAL EDUCATION SOCIETY.

612 and 613 Congregational House, Boston, Mass.

OFFICERS FOR 1912–1913.

President. — WILLIAM R. CAMPBELL, D.D.
Vice-President. — CHARLES R. BROWN, D.D.
Directors. — WILLIAM R. CAMPBELL, D.D.; CHARLES R. BROWN, D.D., *ex officiis;* J. CONVERSE GRAY; SIMEON GILBERT, D.D.; Rev. FREDERICK H. PAGE; B. F. HAMILTON, D.D.; C. B. RICE, D.D.; THOMAS WESTON; DAVID FALES; W. E. BARTON, D.D.; EDWARD P. MERRIAM; THOMAS TODD; G. S. F. SAVAGE, D.D.; WALTER K. BIGELOW; Rev. HARRY E. PEABODY; Rev. HARRIS G. HALE; Rev. SAMUEL C. BUSHNELL; ALBERT BUSHNELL HART; C. H. BEALE, D.D.; Rev. WINFRED C. RHOADES.
Corresponding Secretary. — Rev. EDWARD S. TEAD.
Honorary Secretary. — J. A. HAMILTON, D.D.
Honorary Director. — JOSHUA W. WELLMAN, D.D.
Treasurer. — S. F. WILKINS.
Auditor. — H. N. ACKERMAN.
Western Field Secretary. — THEODORE CLIFTON, D.D., 19 South La Salle St., Chicago, Ill.
Field Superintendents. — New Mexico, J. H. HEALD, D.D.; Utah, Rev. S. H. GOODWIN.

The Departments of Work are:

STATE UNIVERSITIES. — Congregational pastors for the thousands of young men and women from Congregational families.

COLLEGES. — Educated Christianity is the hope of the world, and the reign of Christ over human thought must result mainly from Christian institutions.

ACADEMIES. — Our Christian academies prepare teachers for public schools and young people for college, and afford liberal culture to many others who go forth as Christians to be the seed and strength of home missionary churches.

MISSION SCHOOLS IN UTAH. — Mormon leaders have a distinct political aim to gain firmer hold in national affairs in order to gain larger liberty for their irreligious practices. Mormon church influence controls the public schools in Utah.

MISSION SCHOOLS IN NEW MEXICO. — The poverty, prejudice, and backward condition of the Spanish-speaking Mexicans are a strange anachronism in the midst of our American life. The uplift will come through the children and their schools.

STUDENT AID. — Money is loaned or granted to meritorious and needy young men for studying for the Christian ministry.

THE AMERICAN CONGREGATIONAL ASSOCIATION.

Organized, 1853. Chartered, 1854.

Headquarters, Library, Congregational House, Boston.

OFFICERS.

President. — ARTHUR S. JOHNSON, Boston.
Vice-Presidents. — SAMUEL B. CAPEN, LL.D., Boston; Hon. PETER C. JONES, Honolulu.
Corresponding and Recording Secretary. — THOMAS TODD, Jr., Concord.
Treasurer. — AUGUSTUS S. LOVETT, Brookline.
Librarian and Assistant Treasurer. — WM. H. COBB, D.D., Newton Center.
Auditor. — H. N. ACKERMAN, Medford.
Directors. — MARQUIS F. DICKINSON, Boston; B. F. HAMILTON, D.D., Roxbury; THOMAS TODD, Concord; DE WITT S. CLARK, D.D., Salem; WILLIAM H. EMERSON, Cambridge; CHARLES B. RICE, D.D., Danvers; A. E. DUNNING, D.D., Brookline; AUGUSTUS S. LOVETT, Brookline; ARTHUR C. FARLEY, Wellesley Hills; Rev. EDWARD M. NOYES, Newton Center; FRANKLIN P. SHUMWAY, Melrose; ALFRED M. ZIEGLER, Roxbury; ARTHUR S. JOHNSON, Boston; D. C. BREWER, Boston; TIMOTHY SMITH, Roxbury; JACOB P. BATES, Boston; SYLVESTER B. CARTER, Boston; SAMUEL USHER, North Cambridge; THOMAS WESTON, Jr., Newton; F. O. WINSLOW, Norwood; EDWIN S. WOODBURY, Dorchester; WILLIAM J. MANDELL, Cambridge; Rev. CHARLES F. WEEDEN, Dorchester; THOMAS TODD, Jr., Concord; Rev. J. EDGAR PARK, West Newton; WM. F. WHITTEMORE, Boston; ASHER ANDERSON, D.D., Boston; S. C. DARLING, Somerville; Rev. S. C. BUSHNELL, Arlington.

OBJECTS.

To maintain, in the city of Boston, a CONGREGATIONAL HOUSE; to care for and perpetuate a library of books, pamphlets, and manuscripts, and a collection of portraits and relics of the past; and to do whatever else — within the limits of its charter — shall serve to illustrate Congregational history and promote the general interests of Congregational churches.

FINANCIAL.

During the year the debt on the Congregational House has been reduced by $13,000, bringing it down to $109,000. It is a matter for wonder that our Association is almost always left out of the scope of testamentary bequests. Surely there could not be a more stable and permanent investment, or one that should more commend itself to those who have the best interests of Congregationalism at heart, than a legacy whose income would be a perpetual endowment for each and all of our missionary societies. Although the property is worth several times the amount of the mortgage, it would be far more productive for Christian work if it could be used more fully for the purposes of the Association. Every contributor to our missionary societies is directly interested in the cancellation of this debt. The Association exists for the benefit of these societies, and of the Congregational Library. The average annual rental of the Congregational House, after deducting fixed charges, amounts to above $10,000; the interest on the mortgage is about $4,500; if the debt were paid, the appropriations to all the missionary societies could be largely increased.

THE LIBRARY.

The foresight of our fathers in beginning to save and store here all material bearing on "the religious history and literature of New England" is abundantly vindicated, on the one hand, by the growing scarcity of such documents, and on the other hand by the constant use of those which have been obtained. Daily pilgrimages are made hither for the ecclesiastical and statistical material which will prove more useful still as time goes on. It is too often forgotten, amid the crowd of appeals that seem more pressing, that by taking a very little pains now, the clerks or pastors of all our local churches can win the deep gratitude of those who are coming after us.

We have no Carnegie to give us a princely endowment, but in this enterprise a little care and painstaking are even more welcome than gifts of money.

THE AMERICAN BOARD OF COMMISSIONERS FOR FOREIGN MISSIONS.

Organized in 1810. Incorporated in 1812.

President. — SAMUEL B. CAPEN, LL.D., Boston, Mass.

Vice-President. — EDWARD D. EATON, D.D., Beloit, Wis.

Corresponding Secretaries. — JAMES L. BARTON, D.D.; CORNELIUS H. PATTON, D.D.; EDWARD LINCOLN SMITH, D.D.

Treasurer. — FRANK H. WIGGIN.

Editorial Secretaries. — ELNATHAN E. STRONG, D.D., *Emeritus;* Rev. WILLIAM E. STRONG, D.D.

Associate Secretaries. — Rev. ENOCH F. BELL, Rev. DAVID BREWER EDDY.

Publishing and Purchasing Agent. — JOHN G. HOSMER.

District Secretaries. — Middle District: Secretary Smith *in charge*, 4th Ave. and 22d St., New York; Interior District: A. N. HITCHCOCK, D.D., 19 So. LaSalle St., Chicago; Pacific Coast District: Rev. H. MELVILLE TENNEY, D.D., Mechanics Bank Building, San Francisco, Cal.

Prudential Committee. — The President and Vice-President, *ex officiis;* EDWARD C. MOORE, D.D.; Rev. EDWARD M. NOYES; HERBERT A. WILDER; Hon. ARTHUR H. WELLMAN; Rev. WILLARD L. SPERRY; HENRY H. PROCTOR; Rev. GEORGE A. HALL; ARTHUR PERRY; LUCIUS H. THAYER, D.D.; JOHN C. BERRY, M.D.; RAYMOND CALKINS, D.D.; *Hon. JAMES LOGAN.

It is a rushing, changing world to which this Board seeks to minister. China's first year as a Republic has revealed new situations and opportunities that overwhelm the missionary force there; Chinese pastors and teachers are to the fore in public affairs, proving leaders of their people in the readjustments of life. In Turkey, war, destructive and overturning, has brought fresh problems to the front and in many parts revolutionized the outlook for the missionary. The stir of affairs in both Japan and India is bringing changes of life and thought that excite new expectations for the Christian enterprise in those lands. The appeals to the Board for increased grants in view of the larger chance are constant and eager; especially is there a call for help to enlarge the trained native agency in these awakening lands.

Happily the Board has for the second time in its history this year also passed the million dollar mark in its receipts. Unhappily this good result was not due to the increase in gifts from the living, which fell off nearly $50,000. The new year is being watched intently for signs of gain in this quarter, evidence that churches and individuals of the Congregational faith are aware of what is transpiring and loyally determined to meet the challenge of the times.

The figures which show the forces on the field are impressive.

The Board has now 616 American missionaries, male and female. Connected with its 102 stations where missionaries reside there are 1,356 outstations, though these do not include all the places where the gospel is preached through its agents. There are 321 native pastors, besides 715 preachers and catechists, and 2,697 teachers, making the corps of Christian laborers connected with the Board's work 5,036. This force seems large, but it is by no means adequate to the demands of the expanding work.

* Resigned.

SUMMARY OF THE REPORT OF TREASURER OF THE A. B. C. F. M. FOR THE YEAR ENDING AUGUST 31, 1912.

EXPENDITURES.

Cost of Missions.

Mission to West Central Africa	$33,930.35	
Mission to East Central Africa	20,334.40	
Zulu Mission	40,970.32	
Mission to European Turkey	51,615.91	
Mission to Western Turkey	120,592.95	
Mission to Central Turkey	52,537.15	
Mission to Eastern Turkey	61,624.84	
Marathi Mission	85,251.36	
Madura Mission	83,535.12	
Ceylon Mission	20,159.05	
Foochow Mission	65,276.94	
South China Mission	11,034.69	
North China Mission	100,400.38	
Shansi Mission	29,415.79	
Mission to Japan	106,129.93	
Micronesian Mission	20,213.71	
Mission to Mexico	23,406.35	
Mission to Spain	22,265.66	
Mission to Austria	23,124.95	
Philippine Islands Mission	7,451.53	
		$979,271.38
Cost of Agencies and Young People's Department		31,995.06
Cost of Publications		12,961.37

Cost of Administration.

Foreign and Home Departments	$17,418.19	
Treasurer's Department	9,166.75	
New York City	1,941.48	
Rent, Annual Meeting, and miscellaneous charges	9,334.27	
		37,860.69
Balance due from coöperating societies Sept. 1, 1911		37,004.53
Balance at credit of A. B. C. F. M., Aug. 31, 1912		354.48
Total		$1,099,447.51

RECEIPTS.

Donations, acknowledged in the *Missionary Herald*	$869,764.93	
Legacies as acknowledged in the *Missionary Herald*	158,955.10	
Interest on General Permanent Fund	22,064.99	
		$1,050,785.02
Balance due Aug. 31, 1912, from coöperating societies		47,241.66
Balance at credit of A. B. C. F. M., Sept. 1, 1911		1,420.83
		$1,099,447.51

FRANK H. WIGGIN, *Treasurer.*

THE CONGREGATIONAL HOME MISSIONARY SOCIETY.

Office: 287 Fourth Avenue, New York.

INCORPORATED under the laws of the State of New York; was organized in New York City, May 12, 1826; and incorporated Feb. 6, 1871.

OFFICERS.

President. — S. H. WOODROW, D.D.
General Secretary. — HUBERT C. HERRING, D.D.
Associate Secretary. — Rev. HERMAN F. SWARTZ.
Assistant Secretary. — Rev. REUBEN L. BREED.
Honorary Secretary. — JOSEPH B. CLARK, D.D.
Treasurer. — WILLIS E. LOUGEE.
Secretary of Woman's Department. — Miss MIRIAM L. WOODBERRY.

SUPERINTENDENTS.

MORITZ E. EVERSZ, D.D., German Department, 20 No. Ashland Boulevard, Chicago, Ill.
Rev. F. RISBERG, Swedish Department, 20 No. Ashland Boulevard, Chicago, Ill.
Rev. O. C. GRAUER, Dano-Norwegian and Slavic Departments, 20 No. Ashland Boulevard, Chicago, Ill.
Rev. A. E. RICKER, Meadville, Pa.
Rev. W. G. PUDDEFOOT, 24 West 16th St., Indianapolis, Ind.
Rev. W. H. HOPKINS, The South, Atlanta, Ga.
E. H. STICKNEY, D.D., Fargo, No. Dak.
W. H. THRALL, D.D., Huron, So. Dak.
Rev. C. E. TOWER, Oklahoma City, Okla.
Rev. G. J. POWELL, Billings, Mont.
Rev. W. B. D. GRAY, Box 890, Cheyenne, Wyo.
Rev. FRANK L. MOORE, 1530 Fillmore St., Denver, Colo.
J. H. HEALD, D.D., New Mexico and Arizona, Albuquerque, N. Mex.
Rev. S. H. GOODWIN, Provo, Utah.
Rev. LUDWIG THOMSEN, Boise, Ida.
GEO. E. PADDACK, D.D., 360 Vancouver Ave., Portland, Ore.

SECRETARIES AND TREASURERS OF CONSTITUENT STATES.

Congregational Conference and Missionary Society of Maine: Rev. CHAS. HARBUTT, *Supt.*, 34 Dow St., Portland; J. G. BLAKE, *Treas.*, 15 Grove St., Bangor.
New Hampshire Home Miss. Society: Rev. E. R. SMITH, *Sec.*, Concord; ALVIN B. CROSS, *Treas.*, Concord.
Vermont Domestic Miss. Society: C. H. MERRILL, D.D., *Sec.*, St. Johnsbury; J. T. RITCHIE, *Treas.*, St. Johnsbury.
Massachusetts Home Miss. Society: F. E. EMRICH, D.D., *Sec.*, 609 Cong. House, Boston; Rev. JOHN J. WALKER, Treas., 609 Cong. House, Boston.
Rhode Island Home Miss. Society: Rev. JAMES E. MCCONNELL, D.D., *Sec.*, Providence; FREDERIC H. FULLER, *Treas.*, Providence.
Missionary Society of Connecticut: Rev. SHERROD SOULE, *Supt.*, Hartford; Rev. JOEL S. IVES, *Sec.* and *Treas.*, Hartford.
New York Home Miss. Society: C. W. SHELTON, D.D., *Sec.* and *Treas.*, 287 Fourth Ave., New York.
Congregational Conference of Ohio: Rev. E. S. ROTHROCK, *Supt.*, 1229 Schofield Bldg., Cleveland; JOHN G. FRASER, D.D., *Treas.*, 1229 Schofield Bldg., Cleveland.
Congregational Conference of Illinois: GEO. T. MCCOLLUM, D.D., *Supt.*, 19 So. La Salle St., Chicago; JOHN W. ILIFF, *Treas.*, 19 So. La Salle St., Chicago.
Wisconsin Congregational Association (Home Missionary Department): HOMER W. CARTER, D.D., *Sec.*, Madison; L. L. OLDS, *Treas.*, Madison.
Michigan Congregational Conference: J. W. SUTHERLAND, D.D., *Supt.* and *Treas.*, Hollister Blk., Lansing.
Congregational Conference of Iowa: Rev. P. A. JOHNSON, *Supt.*, Grinnell; Miss A. D. MERRILL, *Asst. Treas.*, Des Moines.
Kansas Congregational Conference: Rev. W. E. BREHM, *Supt.*, 1520 Mulvane St., Topeka; GEO. A. GUILD, *Treas.*, Topeka.
Nebraska Congregational Home Miss. Society: Rev. S. I. HANFORD, *Supt.* and *Treas.*, 3025 R St., Lincoln.
California Home Miss. Society: Rev. L. D. RATHBONE, *Sec.*, 815 Mechanics Bldg., San Francisco; G. T. HAWLEY, *Treas.*, Oakland.
Southern California Congregational Conference: Rev. RALPH B. LARKIN, *Miss. Supt.*, Los Angeles; FRED M. WILCOX, *Treas.*, Lamanda Park.
Missouri Congregational Conference (Department of Home Missions): Rev. A. H. ARMSTRONG, *Supt.*, 618 Wainwright Bldg., St. Louis; P. A. GRISWOLD, *Treas.*, 924 Wainwright Bldg., St. Louis.
Minnesota Congregational Miss. Society: Rev. EVERETT LESHER, *Sec.*, Minneapolis.
Washington Home Miss. Society: Rev. W W. SCUDDER, *Supt.*, Seattle; Rev. H. B. HENDLEY, *Treas.*, Tacoma.

THINGS WORTH NOTING.

That this year the Society completes its eighty-seventh year.

That in the early history of the Society it was interdenominational.

That many Presbyterian churches owe their foundation and life to the Society.

That the Society has expended twenty-six million dollars to plant and sustain mission churches.

That the Society commissioned 169 missionaries the first year of its history, and tenfold as many, or 1,778, last year.

That four out of every five Congregational churches were planted by the Society or its auxiliaries.

That a year of missionary labor cost the Society last year, 1911–12, $442; 1890, $509; 1870, $280; 1850, $180; 1826, $127.

That the receipts of the Society and its auxiliaries for 1911–12 were $594,691.18; in 1826, $18,140.76.

That the average annual receipts for the last decade were $517,971.89. That the expenditures of the Society for 1911–12 were $590,832.81; for 1826–27, $13,984.17.

That the average annual expenditures for the last decade were $521,403.94.

That nineteen states maintain their own home missionary work and sustain an auxiliary relation to the national Society.

STATISTICAL REPORT FOR YEAR ENDING MARCH 31, 1912.

The Congregational Home Missionary Society carried on work during the year in twenty-six states and territories, and the constituent state societies in eighteen more. The number of missionaries under commission for the whole or part of the year was 1,778. They cared for 2,513 churches and preaching stations. Connected with these churches were 2,362 Sunday-schools.

Of these churches 429 held services in foreign tongues: German, Swedish, Dano-Norwegian, Bohemian, Italian, French, Spanish, Welsh, Finnish, Armenian, Albanian, Turkish, Persian, Slovak, Swede-Finn, Greek, Portuguese, Syrian, Croatian, Indian, Chinese, Polish, and Japanese, — twenty-three in all. The largest foreign work was carried on among the Swedish people, 117 churches using that language in their service.

During the year 154 new churches were organized, or 14 more than last year; 91 new church buildings were erected, 17 less than last year; and 33 parsonages were built, 12 less than last year.

The number of churches coming to self-support was 103, which was 22 more than last year. Fifty churches formerly self-supporting were compelled to ask aid again, 7 more than last year.

The receipts of the Society for the year were as follows:

From contributions	$104,390.72
From constituent state societies	32,696.26
From legacies	112,803.96
From investments	11,606.86
From Joint Campaign Fund	268.25
	$261,766.05

The constituent state societies received during the year a total of $326,106.67. Adding this to the receipts of the national Society and deducting the amount sent by the state societies to the national Society, we have a total of $555,176.46. The addition of $39,514.72 received for work by the city mission societies makes an aggregate of $594,691.18 for Congregational home missions for the year.

The expenditures for the year for missionary work and general expenses were $590,932.81. The average gift from each member of the Congregational churches for the year was 52¼ cents.

THE AMERICAN MISSIONARY ASSOCIATION.

287 Fourth Ave., New York.

ORGANIZED Sept. 3, 1846. Incorporated under the laws of the State of New York.
President. — CYRUS NORTHROP, LL.D.
Honorary Secretary and Editor. — Rev. A. F. BEARD, D.D.
Corresponding Secretaries. — Rev. CHARLES J. RYDER, D.D.; Rev. H. PAUL DOUGLASS, D.D.
Treasurer. — H. W. HUBBARD, Esq.
Secretary of Woman's Bureau. — Miss D. E. EMERSON.
District Secretaries. — Rev. G. H. GUTTERSON, 615 Congregational House, Boston, Mass.; L. O. BAIRD, D.D., 19 South La Salle St., Chicago, Ill.; Rev. G. W. HINMAN, 21 Brenham Place, San Francisco, Cal.
Field Representative. — Mrs. I. V. WOODBURY, 615 Congregational House, Boston, Mass.

FIELD

extends from the Atlantic Coast to the Hawaiian Islands, and from Porto Rico to Alaska. It includes in the South the Negroes and the Whites, both in the mountains and the lowlands; in the West, the Indians; on the Pacific Coast, the Chinese, Japanese and Hindus; in Alaska, the Eskimos; and in Porto Rico and Hawaii, those of various races.

PURPOSE AND METHOD.

The American Missionary Association is training leaders for these different races. This involves an

INDUSTRIAL LEADERSHIP.

The Association years ago introduced into its schools Industrial Training. All our principal schools now give this training. The aim is not simply to instruct the few in handicrafts, but to give to the many an intelligent and efficient industrial leadership within their own race, which shall encourage industrial activity and lead to economic development.

AN INTELLECTUAL LEADERSHIP

is also furnished through the colleges and higher institutions. No race can be lifted by the means of industrial training alone. The larger development of intellectual life is essential to secure to any race influence and power. This the Association recognizes and provides for. In its normal schools hundreds of teachers are trained for the public schools. This training of teachers is of supreme importance in the elevation of any people.

MORAL AND RELIGIOUS LEADERSHIP.

Departments of Biblical and theological instruction, in which ministers and missionaries are trained for the service of their own people, are provided by the Association. Character building and religious instruction are everywhere a part of school training. High moral standards can be met only by a well-trained moral and religious leadership.

EDUCATIONAL WORK

includes normal, theological, college, academic, and grade teaching, with instruction in manual training, domestic science, mechanical arts, and agriculture. There are five chartered institutions for colored students as follows: Fisk University, Talladega College, Tougaloo University, Straight University, Tillotson College. Piedmont College and Atlanta Theological Seminary gather a considerable body of white students. There are also secondary and elementary schools to the number of 91. The total enrollment in all the institutions of the American Missionary Association last year was 15,710.

CHURCH WORK.

The value of Congregational churches in the field occupied by the American Missionary Association cannot be measured by the number of these churches. Missions are established which often do not grow into organized ecclesiastical bodies. This is especially true among the Mountaineers and the Indians. These missions, however, are of large value in bringing the influence and light of the gospel into darkened and neglected communities. Many of the Congregational churches maintain these missions in their vicinage and so multiply their work. Our high ideals of church life maintained by these Congregational churches render somewhat slow the progress of their organization. This is true especially where there is an inadequate intelligence and leadership. An emphasis of the dignity and sacredness of church membership is thus impressed.

Among the Negroes there is an increasing expression of the ambition and desire for expansion and growth. These evidences of progress in the church work are encouraging.

LITERATURE.

Interesting leaflets representing the work of the American Missionary Association can be secured at any time by sending to one of the offices.

The American Missionary magazine is published monthly, representing the work of the several home missionary societies. The subscription price is *fifty* cents per year.

STATISTICS, 1911–1912.

THE SOUTH. CHURCH WORK. — Churches, 177; missionaries, 114; members, 11,103.

EDUCATIONAL WORK. — Chartered institutions, 6; theological seminaries, 3; colleges, 6; secondary institutions, 26; elementary institutions, 12; affiliated institutions, 6; ungraded schools, 22; instructors, 603; pupils, 13,596.

PORTO RICO. — Churches, 10; members, 540; out-stations, 24; school, 1; teachers, 8; pupils, 141; missionaries and evangelists, 17.

INDIAN MISSIONS. — Churches, 21; out-stations, 17; members, 1,088; schools, 4; teachers, 21; pupils, 221; missionaries and evangelists, 34.

ALASKA. — Missionary, 1; church, 1; members, 193.

ORIENTAL MISSIONS. — Churches, 10; members, 590; missions and mission schools, 23; pupils, 1,752; conversions, 126. Hawaii: missionaries, 9; Oriental evangelists, 10.

SUMMARY. — Churches, 218; members, 13,326; schools, 100; pupils, 15,710.

BUREAU OF WOMAN'S WORK.

The Association maintains a Bureau of Woman's Work, to assist in collecting funds for the elevation of women in its various fields. It specially invites the coöperation of the Christian women of the churches in this form of work.

FINANCIAL STATEMENT.

CURRENT WORK OF THE YEAR.

The RECEIPTS during the fiscal year ending Sept. 30, 1912, were from churches, Sunday-schools, missionary societies, and individuals, $219,718.17; from estates, $110,654.65; from income, $27,721.26; from tuition, $67,587.07; from Slater Fund, paid to institutions, $7,000. Total, $432,681.15. Debt balance on the two previous years, $14,518.56. Credit balance, Sept. 30, 1912, $299.61.

The PAYMENTS were for the South, $299,801.34; Porto Rico, $14,050.78; Indians, $26,232.60; Alaska, $1,216.39; Chinese and Japanese, $17,127.67; Hawaiian Missions, $6,478.40; publications, $7,762.36; agencies, $20,838.29; Honorary Secretary and Editor, $2,000.00; administration, $20,577.41; annual meeting, etc., $1,777.74. Total, $417,862.98. Debt balance Oct. 1, 1911, $14,518.56 added. Total $432,381.54. Credit balance, Sept. 30, 1912, $299.61.

DANIEL HAND EDUCATIONAL FUND FOR COLORED PEOPLE.

INCOME ACCOUNT.

THE RECEIPTS. — Balance on hand Oct. 1, 1911, $1,593.37; income collected for the year to Sept. 30, 1912, $71,555.15. Expenditures, $72,706.59. Balance on hand and appropriated, $441.93.

SUMMARY OF RECEIPTS FOR THE YEAR.

For current work, $432,681.15; income from Daniel Hand Fund, $71,555.15; Daniel Hand Endowment Fund, $26,405.87; Endowment Funds, $8,515.00; income not in Current Receipts, $4,757.33. Total, $543,914.50.

FORM OF A BEQUEST.

I bequeath to my executor (or executors) the sum of ——— dollars, in trust, to pay the same, in ——— days after my decease, to the person who, when the same is payable, shall act as Treasurer of "The American Missionary Association," New York City, to be applied under the direction of the Executive Committee of that Association to its charitable uses and purposes.

This will should be attested by three witnesses (in some states three are required, in other states only two), who shall write against their names their places of residence (if in cities, the street and number). The following form of attestation will answer for every state in the Union: "Signed, sealed, published, and declared by the said (A B) as his last Will and Testament in the presence of us, who, at the request of the said (A B) and in his presence, and in the presence of each other, have hereunto subscribed our names as witnesses." In some states it is required that charitable bequests should be made at least two months before the death of the testator, but this rule does not apply to bequests in New York State to this Association.

THE CONGREGATIONAL CHURCH BUILDING SOCIETY.

287 Fourth Ave., New York, N. Y.

Officers of the Society.
- Lucien C. Warner, ll.d., President.
- Mr. Aaron B. Mead, Chicago, Ill.
- Mr. Elbridge Torrey, Boston, Mass.
- Hon. H. Clark Ford, Cleveland, Ohio.
- Rev. M. L. Burton, ph.d., Northampton, Mass.
- Rev. Harry P. Dewey, d.d., Minneapolis, Minn.
- Rev. S. Parkes Cadman, d.d., Brooklyn, N. Y.
- Rev. Philip S. Moxom, d.d., Springfield, Mass.
- Rev. Ozora S. Davis, d.d., Chicago, Ill.

(Vice-Presidents.)
- Charles H. Richards, d.d., Recording Secretary.

Officers of the Board.
- Wm. H. Ward, d.d., ll.d., Chairman.
- Charles H. Richards, d.d., Corresponding Secretary.
- Charles E. Hope, Treasurer.
- Rev. William H. Kephart, Recording Secretary.

Field Secretaries.
- Rev. W. W. Newell, d.d., Chicago, Ill.
- Rev. W. W. Leete, d.d., Congregational House, Boston, Mass
- Rev. H. H. Wikoff, San Francisco, Cal.

Assistant Field Secretaries.
- Mrs. C. H. Taintor, Clinton, Conn.
- Rev. J. P. Sanderson, d.d., Chicago, Ill.

Trustees. — Mr. W. J. Hunt; Mr. John M. Whiton; Rev. Samuel Colcord; Mr. Dyer B. Holmes; W. W. Leete, d.d., 1911–1914; Mr. Ernest Greene; Rev. W. H. Kephart; Rev. C. L. Goodrich; L. C. Warner, ll.d.; Rev. Frederick Lynch, 1912–1915; Wm. H. Ward, d.d., ll.d.; Rev. John S. Penman; Samuel Lane Loomis, d.d.; Mr. Charles L. Beckwith; Mr. John H. Allen, 1913–1916.

Voting Members. — Fifty dollars constitute the giver a Life Member of the Society. Any church contributing to the treasury within a year may send its pastor and two delegates to the annual meeting as annual members. Officers and Trustees are *ex-officio* members.

Annual Meeting. — The Annual Meeting of the Congregational Church Building Society is held in January, each year, unless otherwise ordered and due notice given.

Form of Bequest. — I give and bequeath to "The Congregational Church Building Society, a corporation duly organized and existing under the laws of the State of New York," the sum of ——— dollars, payable in ——— months after my decease, to be applied to the charitable uses and purposes of said Society, under the direction of its Board of Trustees.

The Work Done. — In sixty years this Society has helped to complete 4,356 churches and 1,172 parsonages. Its receipts have amounted to $7,076,299.76. It has helped to secure church property worth over $20,000,000, and has been an important factor in securing nearly 200 per cent growth in our denomination in a half century.

Last Year. — Its receipts in 1912 were $304,805.34. Two hundred and eighty-five applications were before the Board, asking $467,630; 108 church grants and loans and 40 parsonage loans paid in twenty-eighty states, amounting to $234,245.83. One hundred and three applications were carried over into 1913.

Needs. — At least $400,000 a year, as advised by National Council's Committee.

The income for 1912 is as follows:

Received from individuals and 3,091 churches	$88,240.87
for reappropriation	6,800.00
from repaid grants	9,015.62
special for church loans	3,739.05
from abandoned churches	13,466.79
from legacies	50,983.92
payments on church loans	70,947.31
payments on parsonage loans	22,623.57
for interest, dividends, and insurance	24,785.83
from Annuitants	14,108.62
miscellaneous	93.76
Total receipts for the year	$304,805.34

CONGREGATIONAL BOARD OF MINISTERIAL RELIEF.

Incorporated under Laws of Connecticut, 1907.

MEMBERS OF THE BOARD.

Rev. HENRY A. STIMSON, D.D., Pres.
Rev. L. F. BERRY, Rec. Sec'y.
Rev. ASHER ANDERSON, D.D.
Rev. NEHEMIAH BOYNTON, D.D.
Mr. GUILFORD DUDLEY.
Rev. F. J. GOODWIN, D.D.
Rev. AMBROSE W. VERNON, D.D.
H. CLARK FORD, Esq.
Rev. J. H. SELDEN, D.D.
Rev. GEORGE R. MERRILL, D.D.
Mr. MARTIN WELLES.
Rev. CHARLES H. RICHARDS, D.D.
Mr. B. H. FANCHER.
Rev. SAMUEL LANE LOOMIS, D.D.
Dr. LUCIEN C. WARNER.

FINANCE COMMITTEE.

Dr. LUCIEN C. WARNER, Chairman.
H. CLARK FORD, Esq.
Mr. B. H. FANCHER.
Rev. L. F. BERRY.
Mr. MARTIN WELLES.

STANDING COMMITTEE.

Rev. HENRY A. STIMSON, D.D.
Mr. B. H. FANCHER.
Dr. LUCIEN C. WARNER.

Rev. WILLIAM A. RICE, D.D., Secretary, 287 Fourth Ave., New York, Room 523.
Mr. B. H. FANCHER, Treasurer, 287 Fourth Ave., New York, Room 523.

The Congregational Board of Ministerial Relief conducts the national work of relief in the denomination and in cordial harmony with the fourteen state relief societies. It is under the direct control of the National Council. Its Board of Directors is appointed by the Council every three years. Its charter speaks of its functions as follows: "To secure, hold, manage, and distribute funds for the relief of needy Congregational ministers and the needy families of deceased Congregational ministers."

The basis of claim to relief is "character and period of service," and the determining conditions are "age, extent of disability, and degree of need."

The figure set by the National Council as a necessary endowment for this Board is $1,000,000. On Dec. 31, 1912, the endowment fund was $283,143.75 book value.

Only the interest on the Endowment Fund can be used for pensions. This income is supplemented from the current receipts. The needs of the present hour must be provided for before increasing the Endowment Fund, except, of course, by such gifts as are designated for this Fund.

The receipts in 1912 were $108,260.88, of which $26,841.73 were paid to pensioners representing 350 dependent persons, and $74,177.39 were added to the Endowment Fund.

The National Council "urges all ministers and churches to enter into hearty coöperation with the Board, to the end that the claims of this cause may be duly recognized by all, in all parts of the land."

The Board appeals

1. For an annual offering from each church.
2. For subscriptions to the Endowment Fund, from ministers during their earning period, of $1.00 a year or more, and from laymen.
3. For special gifts and bequests from individuals.

FORM OF BEQUEST.

I give to the "Congregational Board of Ministerial Relief" . . . . . Dollars, for its uses and purposes.

THE CONGREGATIONAL SUNDAY-SCHOOL AND PUBLISHING SOCIETY.

Congregational House, Boston. 19 W. Jackson Boulevard, Chicago.

Officers of the Society.

President. — Rev. Frederick H. Page.

Vice-Presidents. — Samuel B. Capen, ll.d., Boston, Mass.; Rev. J. Percival Huget, Detroit, Mich.; Rev. Charles S. Mills, d.d., Montclair, N. J.; Pres. Charles S. Nash, d.d., Berkeley, Cal.; Rev. Frank E. Jenkins, d.d., Atlanta, Ga.; H. H. Kennedy, Esq., Chicago, Ill.; Rev. Samuel H. Woodrow, d.d., Washington, D. C.

Treasurer. — Henry T. Richardson, Esq., Congregational House, Boston.

Recording Secretary. — Thomas Weston, Jr.

Board of Directors.

Rev. Frederick H. Page, *Chairman.*
George E. Adams.
Rev. William R. Campbell, d.d.
Rev. Daniel Evans, d.d.
George F. Kendall.
Thomas Weston, Jr.
Rev. Marion L. Burton, d.d.
Nathan B. Day, *Clerk.*
Herbert R. Gibbs.
Rev. Stephen A. Norton, d.d.
Willard C. Hill.
Rev. Austin Rice.
Rev. Frank W. Hodgdon.
Rev. Clarence F. Swift, d.d.
Rev. Benjamin F. Hamilton, d.d., *Honorary Director.*

Executive Staff.

Missionary and Extension Secretary. — Rev. William Ewing, d.d.

Editor of General Publications and Educational Secretary. — Rev. B. S. Winchester, d.d.

Managing Editor. — Sidney A. Weston, ph.d.

Editor Emeritus. — M. C. Hazard, ph.d.

Editor of The Congregationalist. — Rev. Howard A. Bridgman, d.d.

Business Manager. — Luther H. Cary.

Departments.

There are two main divisions in the activities of this society, administered in five departments as follows:

I. *Sunday-school Planting and Promotion*, through the Missionary and Extension, and the Educational Departments.

II. *Publishing and Selling*, through the Editorial Department and the Business Department.

MISSIONARY AND EXTENSION DEPARTMENT.

Its time-honored work is the planting and strengthening of Sunday-schools in all parts of our country. This department derives its income from the gifts of the churches, Sunday-schools, individuals, and such sums as are granted to it in cash from the net profits of the Business Department. Since 1882 it has organized 12,308 Sunday-schools, from which 1,559 churches have grown.

Since 1883 *all moneys* contributed to the society by churches and individuals have gone to this work, and in addition to sums so contributed, the Business Department has given about $100,000 in cash.

EDUCATIONAL DEPARTMENT.

The Educational Department, organized in 1910, suggests educational standards, determines lesson courses, makes plans for the training of teachers, promotes the co-ordinating of educational agencies within the churches and without, and renders direct assistance through the publications of the Society, and through the members of its own staff. Miss Margaret Slattery is employed jointly by the Educational and Missionary Extension Departments.

EDITORIAL DEPARTMENT.

The Editorial Department, under the same direction as the Educational Department, creates the materials of religious education; among these are included all Sunday-school lessons and weekly papers, all helps and courses of study for teachers, and all pamphlets and leaflets dealing with education. The expenses of the Educational and Editorial Departments are defrayed from the proceeds of the Business Department.

THE CONGREGATIONALIST AND CHRISTIAN WORLD DEPARTMENT.

This paper, the oldest religious journal in the country, now in its ninety-seventh year, and the only national paper owned by Congregationalists, has been the property of this Society, and conducted by it for the entire denomination, for twelve years. It is the indispensable medium of information and influence among our churches and leaders.

BUSINESS DEPARTMENT.

The Business Department, under the trade name of "The Pilgrim Press," has an entirely separate treasury. It publishes *The Congregationalist and Christian World*, the *Wellspring*, *Pilgrim Teacher*, International Uniform and Graded Sunday-School Lessons, Sunday-school and church supplies, and conducts two book-selling establishments in Boston and Chicago. It does not appeal for funds of any description. Its profits, so far as they are not essential to a necessary increase of its capital, are appropriated for the benefit of the denomination.

District Secretaries.

Rev. R. W. GAMMON, D.D., 19 W. Jackson Boulevard, Chicago, Ill., Illinois and Indiana.
Rev. MILTON S. LITTLEFIELD, 155 80th St., Brooklyn, N. Y., New York, New Jersey, Pennsylvania, District of Columbia, and Maryland.
Rev. J. P. O'BRIEN, 4128 Campbell St., Kansas City, Mo., Missouri and Arkansas, and Educational Secretary for the Southwest and South.
Rev. M. B. FISHER, 948 Market St., San Francisco, Cal., Northern California and Nevada, and Educational Secretary for the Pacific Coast.
Miss MARGARET SLATTERY, Teacher Training.

Superintendents.

Rev. J. D. STEWART, Aurora . . . **Neb.**
Rev. H. P. CASE, Southern California, Los Angeles . . . . . **Cal.**
Rev. J. H. MATTHEWS, Washington and Northern Idaho, Seattle . . . **Wash.**
Rev. R. P. HERRICK, D.D., Minnesota and South Dakota, Minneapolis . . **Minn.**
Rev. W. L. SUTHERLAND, Asst., Detroit, **Minn.**
Rev. E. H. STICKNEY, D.D., Fargo, **No. Dak.**
Rev. E. W. BUTLER, Ala., Tennessee and Mississippi, Thorsby . . . . . **Ala.**
Rev. ALLEN SHAW BUSH, Colorado and Utah, Denver . . . . . **Colo.**
Rev. W. B. D. GRAY, Cheyenne . . **Wyo.**
Rev. C. M. DALEY, Asst., Douglas . **Wyo.**
Rev. CHARLES G. MURPHY, Okla. and Texas, Oklahoma . . . . . **Okla.**
Rev. LUDWIG THOMSEN, Southern Idaho and Eastern Oregon, Boise . . . . **Ida.**
Rev. J. F. BLACKBURN, North and South Carolina and Georgia, Demorest, **Ga.**
Rev. J. EDWARD INGHAM, Topeka . **Kan.**
Rev. HOWARD N. SMITH, Portland . **Ore.**
Rev. HENRY W. TUTTLE, D.D., Grinnell, **Ia.**
Rev. HERMAN SEIL, German Work, Glendive, **Mont.**
Rev. G. J. POWELL, Billings . . . **Mont.**
Rev. O. L. ROBINSON, Madison . . **Wis.**
Rev. C. L. FISK, Ohio, Kentucky, West Virginia and West Pennsylvania, Cleveland . . . . . **Ohio**
Rev. H. A. DECK, Arizona and New Mexico, Tombstone . . . . . **Ariz.**
Rev. A. W. BAILEY, Maine, New Hampshire, and Vermont, So. Hadley . . . **Mass.**
Rev. GEO. B. WALDRON, Sanford . . **Fla.**

Missionaries.

Rev. JOHN WILLAN, Eau Claire . **Wis.**
Rev. A. W. CURTIS, D.D., Southern Pines, **N. C.**
Rev. W. R. STEWART, Stamford . **Conn.**
Rev. W. J. CONARD, Marshall . . **Minn.**
Rev. J. M. DICK, Seattle . . . . **Wash.**
Rev. M. C. DAVIS, Wolf Creek . . **Ore.**
Rev. W. K. BLOOM, Minot . . . **No. Dak.**
Rev. E. E. SMITH, Great Falls . . **Mont.**
Rev. JOSEPH POPE, Laurel . . . . **Mont.**
Rev. W. H. HURLBUT, Friona . . **Tex.**
Rev. A. J. BENEDICT, Pearce . . . **Ariz.**
Rev. J. S. ROOD, Hebron . . . . **No. Dak.**
Rev. A. C. MILLER, Pierre . . . **So. Dak.**
Rev. JAMES N. PENDLETON, Wash. and No. Idaho, Spokane . . . . . **Wash.**
Rev. V. VAVRINA, Redig . . . . **So. Dak.**
Rev. HUBER BURR, San Francisco, **Cal.**
Rev. M. C. HAECKER, Zeona . . **So. Dak.**
Rev. D. WEBSTER DAVIS, Kismet, **So. Dak.**
Rev. W. A. HENSEL, Spring Lake, **Tex.**
Rev. J. C. SCHWABENLAND, German Work, Portland . . . . . **Ore.**
Rev. WILLIAM LEEMAN, Troy . . **N. H.**
Miss ANNA N. LEWIS, Provo . . **Utah.**
Rev. ALEC RUSSELL, Carter . . . **So. Dak.**
Rev. F. W. SASS, Muskegon . . . **Mich.**
Miss HELEN M. JONES, Sparta . . **Wis.**
Rev. O. T. WATTENBARGER, Farwell, **Tex.**
Rev. C. J. KELLNER, Amarillo . . **Tex.**

Nine missionaries and twenty-two other workers have been employed during a portion of the year.

CORRESPONDENCE.

1. Orders, and correspondence relating to business matters, may be addressed to the Business Manager, Congregational House, Boston, or 19 W. Jackson Boulevard, Chicago.

2. Correspondence, relating to the Missionary and Extension work should be addressed to the Missionary and Extension Secretary, or State Superintendents.

3. Contributions for Missionary and Extension work should be sent to Henry T. Richardson, *Treasurer*, Congregational House, Boston, or to the Superintendent of the state.

4. Correspondence and manuscripts intended for the various papers and periodical publications should be directed to the *Editorial Department*, Congregational Sunday-School and Publishing Society, Boston.

5. Correspondence relating to Sunday-school educational methods, teacher training, etc., should be addressed to the Educational Secretary.

6. Correspondence intended for the Board of Directors should be addressed to the Chairman of the Board.

THE WOMAN'S HOME MISSIONARY FEDERATION.

President. — Mrs. R. B. Guild, 1325 Clay St., Topeka, Kan.
Vice-President-at-large. — Mrs. C. R. Wilson, 69 Frederick Ave., Detroit, Mich.
Vice-Presidents. — Mrs. Henry E. Birdseye, Glen Ridge, N. J.; Mrs. J. C. Luckey, Portland, Ore.; Mrs. Frank E. Jenkins, Demorest, Ga.; Mrs. W. W. Newell, Oak Park, Ill.
Recording Secretary. — Miss Annie A. McFarland, 203 North Main St., Concord, N. H.
Corresponding Secretary. — Mrs. W. C. Wheeler, 1316 College Ave., Topeka, Kan.
Editorial Secretary. — Miss Eleanor Nagle, 141 Crafts St., Newtonville, Mass.
Treasurer. — Mrs. H. A. Flint, 604 Willis Ave., Syracuse, N. Y.

This Federation is the only national organization existing among Congregational women. The constitution in part is as follows:

Object. — Its object shall be to secure the coöperation of all state bodies of women who labor in any organized way for the advancement of home missionary work in connection with Congregational churches.

Membership. — All state organizations of women connected with Congregational churches, seeking to promote home missionary work, shall be eligible to membership in the Federation.

Meeting. — The Executive Committee shall decide on the time and place of the annual meeting, which shall be held, whenever it seems desirable, in connection with the annual meeting of one of the national societies.

The Federation is made up of thirty-three women's state unions. It aims to raise $300,000 a year, the same amount aimed at by the woman's boards of foreign missions. For purposes of economy this money is disbursed by the thirty-three state treasurers directly to the six homeland societies, following as closely as possible the percentages of the apportionment plan.

The Federation has representation on the National Apportionment Commission and is now recognized in all denominational literature and plans as one of the national societies.

The American Missionary is the official organ of the Federation.

VICE-PRESIDENTS EX OFFICIO.

Being Presidents of State Organizations that have Joined the Federation.

Alabama	Mrs. M. A. Dillard, Selma.
Arkansas, Kentucky, and Tennessee	Mrs. Jos. E. Smith, Chattanooga, Tenn.
Northern California	Mrs. F. B. Perkins, Oakland.
Southern California	Mrs. George Robertson, Redlands.
Colorado	Mrs. W. H. Hopkins, Denver.
Connecticut	Mrs. Williston Walker, New Haven.
North Dakota	Mrs. E. E. Saunders, Heaton.
South Dakota	Mrs. F. V. Stevens, Yankton.
Florida	Mrs. L. L. Evernden, Sea Breeze.
Georgia	Mrs. M. Iverson Heard, Athens.
Idaho	Mrs. C. E. Mason, Mountain Home.
Illinois	Mrs. G. H. Schneider, Chicago.
Indiana	Mrs. Timothy Harrison, Kokomo.
Iowa	Mrs. D. P. Breed, Grinnell.
Kansas	Mrs. W. C. Wheeler, Topeka.
Louisiana	Miss Mary L. Rogers, New Orleans.
Maine	Mrs. J. R. Libby, Portland.
Massachusetts and Rhode Island	Mrs. C. H. Patton, Newton.
Michigan	Mrs. C. W. Wagner, Ann Arbor.
Minnesota	Mrs. E. A. Tupper, Minneapolis.
Missouri	Mrs. W. H. Little, St. Louis.
Nebraska	Mrs. H. H. Hosford, Crete.
New Hampshire	Mrs. Wm. Burlingame, Exeter.
New Jersey	Mrs. Henry E. Birdseye, Glen Ridge.
New York	Mrs. Wm. Kincaid, Brooklyn.
Ohio	Mrs. J. D. Nutting, Cleveland.
Oklahoma	Mrs. M. S. Rowe, Oklahoma City.
Oregon	Mrs. W. C. Kantner, Portland.
Pennsylvania	Mrs. J. R. Thomas, Scranton.
Utah	Mrs. C. T. Hemphill, Salt Lake City.
Vermont	Mrs. W. J. Van Patten, Burlington.
Washington	Mrs. H. A. MacLafferty, Tacoma.
Wisconsin	Mrs. W. S. Jefferies, Janesville.

THE WOMAN'S BOARD OF MISSIONS.

The three Woman's Boards are corporate bodies, chartered under the statutes of Massachusetts, Illinois, and California, respectively. Each coöperates with the American Board and assumes the support of a part of the work under the care of the American Board. They collect money through Branches, Auxiliaries, and Mission Circles, and support missionaries as teachers, evangelists, doctors, and nurses. Their missionaries receive appointment from the Prudential Committee of the American Board, and are enrolled as its missionaries. Although the funds of the Boards are forwarded to the mission field through the treasury of the American Board, all the money has been previously designated by the Woman's Boards, each of which has its specific work to be supported out of its own funds. The women, girls, and children of the churches are the constituency upon whom rests the responsibility of providing these funds. These Boards coöperate with the American Board in publishing the *Mission Dayspring*, for children.

THE WOMAN'S BOARD OF MISSIONS.

704 Congregational House, Boston.

Organized January, 1868.

President. — Mrs. C. H. Daniels.
First Vice-President. — Mrs. A. A. Lincoln.
Foreign Secretary. — Miss Kate G. Lamson.
Home Secretary. — Miss Helen B. Calder.
Editorial Secretary. — Miss Alice M. Kyle.
Secretary of Young People's Work. — Miss Mary Preston.
Treasurer. — Miss Sarah Louise Day.
Assistant Treasurer. — Miss S. Emma Keith.

The territory of this Board includes New England and the states east of Ohio. It supports 139 missionaries, including 21 assistants and 15 retired missionaries; also 33 boarding schools, including 2 colleges, about 300 day schools, in whole or in part, and 225 Bible women. Its receipts of the year 1911–12 were $186,610.24. The annual meeting of 1913 will be held in Springfield, Mass., Nov. 12 and 13. Monthly publication, *Life and Light.*

THE WOMAN'S BOARD OF MISSIONS OF THE INTERIOR.

Room 523, 180 North Dearborn St., Chicago.

Organized October, 1868.

President Emeritus. — Mrs. Moses Smith.
President. — Mrs. George M. Clark.
First Vice-President. — Mrs. L. A. Carton.
Secretary. — Miss M. D. Wingate.
Treasurer. — Mrs. S. E. Hurlbut.
Assistant Treasurer. — Miss Flora Starr.
Editor of "Mission Studies." — Miss Mary I. Lyman.

Its territory includes the states from Ohio to Wyoming and Montana, inclusive. It supports 80 missionaries, 100 Bible women, 260 native teachers, 3 colleges, 23 boarding schools, 2 kindergarten training schools, 3 Bible training schools, besides kindergartens, village and day schools. The total receipts for the year 1911–12 were $133,580.40. The annual meeting of 1913 will be held Oct. 28–30, in the North Woodward Avenue Church, Detroit, Mich. Monthly publication, *Mission Studies.*

THE WOMAN'S BOARD OF MISSIONS FOR THE PACIFIC.

President. — Mrs. R. B. Cherington, Porterville, Cal.
Home Secretary. — Mrs. H. M. Tenney, 37 Mesa Ave., Piedmont, Cal.
Foreign Secretary. — Mrs. E. R. Wagner, 355 Reed St., San José, Cal.
Treasurer. — Miss Henrietta F. Brewer, 770 Kingston Ave., Oakland, Cal.
Acting Treasurer. — Mrs. W. W. Ferrier, 2716 Hillegass Ave., Berkeley, Cal.

The territory of this Board includes California, Oregon, Washington, Idaho, Utah, and Nevada.

It supports 10 missionaries, 6 native helpers, contributes towards several schools and kindergartens, and assists in medical work in North China.

Its contribution last year to the A. B. C. F. M. was $18,643.98.

OTHER SOCIETIES.

THE CONGREGATIONAL BOARD OF PASTORAL SUPPLY.

610 Congregational House, Boston.

Directors. — Rev. Arthur J. Covell, Chairman; Rev. Frank S. Brewer, Rev. Frederick E. Emrich, D.D., Seba A. Holton, Sylvanus G. Morse, Rev. J. Edgar Park, Henry B. Reed, Rev. Jay T. Stocking, Irwin W. Tapley, Appleton P. Williams, Rev. Chas. H. Williams, Chas. L. Ziegler.

Secretary. — Rev. Charles B. Rice, D.D.

This Board is maintained and controlled by the Conference of Congregational Churches in Massachusetts. It is an agency which acts in an advisory way with respect to pastoral settlements wherever it is called upon to do it. It undertakes nothing in behalf of any church except in answer to direct official request.

The Board has no shadow of authority over the churches, but it is itself responsible to the churches. This fact of complete public responsibility is characteristic, and is meant to be controlling.

Our business is to set before the churches clear and impartial and considerate testimonies relative to ministers concerning whom they make inquiries. We give names of men available for the pastorate, if that is desired; and we designate and engage men to preach with reference to settlement wherever that may be left with us. We also furnish temporary or occasional supplies wherever they may be wanted. The Secretary visits churches when requested to do it, and, when the distance allows it, supplying the pulpit and meeting the committee of the church. The consultations which are thus had are often more satisfactory in their results than written correspondence.

The work of the office is large. We have carefully recorded statements concerning more than one half of all the Congregational ministers in the country. The churches served by us are most largely in Massachusetts and in the other New England states, but our business reaches to almost every state, and passes even a little beyond the bounds of the Union.

The records of our office contain important facts relative to the churches that have corresponded with us. They cover preaching engagements of every sort made through our agency, and they include copies of all letters descriptive of ministerial standing and capacity. Nothing is done that is not put within reach of authorized inspection.

It is not meant that anything should be done as a matter of merely personal favor or disfavor. It is not intended either that the individual judgment of any one person should be much put forward as of decisive weight. In matters concerning ministerial character and capacity it is meant that there should be gathered in, as far as possible, the general judgment of discerning men who have had opportunities of knowledge; and it is the business of the Secretary to place this general judgment as best he can before those who have need to know and the right to know what it is.

The expenses of the Board are borne chiefly by contributions from the churches of the state through the treasury of the Massachusetts Conference. Fees are charged, however, to ministers, for the furnishing of opportunities for the occasional supplying of pulpits, and also for aid in securing pastoral settlements outside of Massachusetts. Within the state of Massachusetts there is no settlement fee. No charge is made to churches anywhere. But churches outside of Massachusetts have often considerately assumed the payment of office fees which might otherwise have been paid by the ministers concerned.

BOSTON SEAMAN'S FRIEND SOCIETY.

Office: Room 601, Congregational House, Boston.

ORGANIZED in 1827 by a body of Congregational ministers and laymen in Dr. Lyman Beecher's church, the basement of which was at that time the home of the American Board. Incorporated in 1829.

President.— Rev. ALEXANDER MCKENZIE, D.D. *Secretary.* — CHARLES F. STRATTON.
Vice-President. — SAMUEL USHER. *Treasurer.* — CHARLES F. STRATTON.

Board of Managers. — The officers above named and George Gould, Luke W. Fowle, Charles W. Wrightington, William A. Paine, Alpine McLean, Franklin P. Shumway, Edward B. Wilder, Albert Murdoch, George F. Kendall.

Corresponding Secretary. —

Object. — This Society is devoted to the material, moral, and spiritual welfare of seamen. It aims to promote temperance, thrift, morality, and religion among a class of men whose privations and hardships, temptations and perils, are extreme, and who at the same time respond to helpful moral and religious influences more readily than any other class of men. It also undertakes to provide these men with social entertainment and relieve their wants when shipwrecked and destitute.

Scope. — This work is not local. It has to be done where seamen are, at large commercial centers like Boston, or on great thoroughfares of commerce, like Vineyard Sound. The work is necessarily prosecuted at points on the coast, but it cares for sailor boys who have come from every state in the Union.

Every year naval recruiting parties cover a large part of our country with their operations, and enlist young men for sea service from every state in the Union. To these lads, separated from the influences of home, church, and Sunday-school, our bethels and reading-rooms, with their varied entertainments, furnish a safe and cheerful resort free from the temptations of the saloon.

The work is not only for sailors from every part of our land, but for men of every race and nation. These men are followed by correspondence to all parts of the world; so that while this work has its center upon our coasts, its circumference includes all seas and shores where sailors may be found.

Methods. — The work is not simply preaching to sailors, but a large and varied ministry to all the wants of seamen. Good reading is supplied to men remote from books and news stands. Entertainments, concerts, and sailors' suppers are given for the social side of the sailor's life; the earnings of men are received and placed on deposit, with interest; invalids in naval or marine hospitals are visited with cheer and comfort. The temperance pledge plays an important part, a dozen or more sailors often signing at a time. Power launches are maintained to minister to the wants of Jack afloat as well as ashore. Attractive singing is provided, not only in our bethels, but at the navy yard and in hospitals, and sailors afloat are regaled with gospel songs that touch the heart, sung by young people on board our harbor launch. Food, clothing, and shelter are supplied to men shipwrecked and destitute at all seasons, especially in the rigors of winter. Large numbers of these unfortunates are cared for every year.

Results. — Many men have been led to save their earnings, an aggregate of many thousands of dollars. Hundreds of men have been helped and befriended in time of dire distress. Many thousands have had a cheery and homelike place of resort in reading-rooms, fitted up with games as well as with books and magazines. All this is additional to the regular evangelistic work of the Society, which is unsurpassed in its way.

But the most noteworthy results of the work are of that intangible kind, affecting the heart and life, which cannot be tabulated. In our Sailor's Rest and Chapel, 287 Hanover St., Boston, there are religious meetings Wednesday, Friday, and Sunday evenings, and there have been seasons when from November to May there was rarely a meeting without requests for prayer. At our Vineyard Haven Bethel there are conversions every month, nearly every week in the year, and in the last five years about a thousand sailors have united in a bond of Christian fellowship known as the "Hold Fast," and with these men the Chaplain is in constant correspondence. The spiritual value of the work accomplished is beyond all estimate.

Needs. — The Society needs an annual contribution from every church, Sunday-school, and Endeavor Society. It greatly needs at this time special gifts from favored donors, amounting to at least $7,000, to meet the balance of expense for changes and improvements in our Sailor's Rest at 287 Hanover St., by which two thirds of that fine building have been made available for bethel work instead of one third, as heretofore. It needs to have its revenues supplemented by an occasional bequest from generous patrons whose living gifts may fail us. It needs the sympathy and prayers of all who care for the sailor's welfare and have any sense of the great debt we owe to the much-neglected men of the sea.

FORM OF BEQUEST.

I give and bequeath to the Boston Seaman's Friend Society the sum of $..... to be applied to the charitable uses and purposes of said Society.

THE FEDERAL COUNCIL OF THE CHURCHES OF CHRIST IN AMERICA.

National Offices, 1611 Clarendon Building, 215 Fourth Avenue, New York.

The Federal Council unites thirty constituent denominations, including the Congregational churches through action taken by the National Council.

It is an official, organized instrumentality, just as organized in its constitution as the denominations themselves, through which the churches of the nation which hold to evangelical Christianity may manifest to the world, not only their mutual sympathy, but their essential unity in planning and working together in matters of common concern.

The thirty constituent bodies of the council number about seventeen million communicant members, and, including the family relations, represent something like fifty million of people.

The Federal Council has been constructive, has united and not divided. Denominational values have not been reduced, but rather increased through this common action.

While Christian unity as a sentiment in the life of the nation has sought expression in many forms and utterances, its only actual achievement has been in and through the Federal Council.

In its work, it operates through commissions on Foreign Missions, Home Missions, Sunday Observance, Temperance, Family Life, Religious Education and Evangelism.

A commission on State and Local Federations was appointed at the Quadrennial Session in Chicago to develop the work of local federations.

COMMISSION ON THE CHURCH AND SOCIAL SERVICE.

This commission acts for the united churches in expressing their consciousness on matters relating to social regeneration, and is engaged in unifying the forces engaged in this important endeavor.

COMMISSION ON PEACE AND ARBITRATION.

By special appropriation for this purpose, this Commission has entered into relations with the churches of Germany and England for the formation of a Church World Peace League.

LITERATURE.

The pastors and churches should endeavor to become thoroughly acquainted with this national federation, of which they are a part, and are entitled to send for literature descriptive of the Council and its activities.

A letter to the churches descriptive of the recent Quadrennial at Chicago is supplied for distribution at seventy-five cents per hundred, and the pastors are requested to send for quantities in the interest of acquainting their people with the development of Christian unity.

A volume entitled "Christian Unity at Work" ($1.10 postpaid) gives the story of the development of Christian Unity for the past eight years.

OFFICERS OF THE COUNCIL.

President. — SHAILER MATHEWS, D.D.

Chairman of the Executive Committee. — FRANK MASON NORTH, D.D.

Honorary Secretary. — E. B. SANFORD, D.D.

Treasurer. — ALFRED R. KIMBALL.

Secretary of the Council. — Rev. CHARLES S. MACFARLAND, PH.D.

Secretary of the Commission on Peace and Arbitration. — Rev. FREDERICK LYNCH, D.D.

For information regarding the work of the Council address the Secretary of the Council.

Contributions for this work should be sent to ALFRED R. KIMBALL, Treasurer.

THE THEOLOGICAL SEMINARIES.

ANDOVER THEOLOGICAL SEMINARY, Cambridge, Mass.

Chartered, June, 1807.

FACULTY AND INSTRUCTORS, 1911–1912.

Edward Young Hincks, D.D., Smith Professor of Biblical Theology.
William Henry Ryder, D.D., Norris Professor of New Testament Interpretation.
John Winthrop Platner, D.D., Brown Professor of Ecclesiastical History; Taylor Professor of History.
William Rosenzweig Arnold, Ph.D., Hitchcock Professor of the Hebrew Language and Literature.
Daniel Evans, D.D., Abbot Professor of Christian Theology.
Albert Parker Fitch, D.D., Bartlet Professor of Practical Theology, and President of the Faculty.
Owen Hamilton Gates, Ph.D., Librarian; Curator.
H. Hensley Henson, M.A., Canon of Westminster Abbey, Southworth Lecturer on Congregational Polity.
Archibald T. Davison, Jr., Ph.D., Organist and Chorister.

Calendar. — The Seminary year begins on the Thursday following the last Wednesday in September and ends on the last Wednesday but one in June.

Admission. — Applicants for admission are required to present certificates of college graduation and of church membership, besides personal letters of recommendation. Young men who are not qualified for regular standing may be admitted as special students.

Course of Study. — The primary aim of the Seminary is to prepare men for the practical work of the ministry. The regular course of study, covering three years, and leading to the degree of Bachelor of Divinity, is built upon the fundamental subjects of the Bible, the History of the Church, Christian Theology, Homiletics, and Pastoral Care. There is a considerable range of electives, and these are supplemented by many allied courses in Harvard University, open to Andover students. The Hyde and Southworth lectureships provide special instruction in Christian Missions and in Ecclesiastical Polity. The region around Boston offers rich opportunities for the study of churches and church methods, and of various other agencies for social betterment.

Degree. — The degree of Bachelor of Divinity is conferred upon students who satisfactorily complete the three years' course of study, provided they already hold a college degree.

Graduate Students. — Graduates in theology are encouraged to pursue advanced study and research under the personal direction of the professors, and are admitted to advanced courses in the Seminary and in the University.

Library and Museum. — The Andover-Harvard Theological Library contains about 110,000 volumes. The Harvard University Library, containing more than 500,000 volumes, is open to students in the Seminary. The Seminary museum contains the John Phelps Taylor Palestinian Collection, the Fiske Missionary Collection, and other objects of interest.

For catalogues and further information address the President of the Faculty, Albert Parker Fitch, D.D.

ATLANTA THEOLOGICAL SEMINARY.

ATLANTA, GEORGIA.

Opened for instruction, 1901.

FACULTY.

E. LYMAN HOOD, M.A., PH.D., President, and Professor of Church History.
ALVAN F. SHERRILL, B.A., D.D., Dean, and Professor Homiletics.
LAWRENCE PHELPS, B.A., D.D., Professor Biblical Theology.
FRANK R. SHIPMAN, B.A., B.D., Professor Natural Theology.
GEO. S. A. NUSSMANN, B.A., B.D., Instructor in Hebrew and Greek.
FRANK E. JENKINS, B.A., D.D., Lecturer on Parish Problems.
JAMES W. BIXLER, M.A., D.D., Lecturer on History of Doctrine.

The Seminary aims (1) to develop the practical side of the religious life, and thus produce an evangelistic and spiritual ministry; (2) to give the student an insight into modern methods of interpretation, but so as to produce a constructive scholarship; (3) to find God and the Holy Spirit in history and the Church; to see Christ in the lowliest forms of philanthropic endeavor; and thus preach a gospel for the whole life. The Seminary aims to enable the student to have definite convictions and yet a mind open to the advances of scholarship.

The courses of instruction are arranged to meet the needs of the Southern field. The regular theological course embraces three years of study. At its completion the degree of B.D. or B.B.L. is given. Candidates entering upon this course must have a college course or its equivalent. The English theological course is designed to meet the needs of many pastors who are desirous of entering upon a course of study, but who are too advanced in age to take the regular college preparatory requirements. In such cases the course embraces three years of study besides the regular English preparatory studies. The third course is the Correspondence, for home study. It is given to meet the needs of pastors who are so situated that they cannot leave their work to attend the Seminary. The fourth is also for non-resident students, and is designed especially for the graduates of this and other seminaries, who desire to continue, under experienced leadership, systematic study. To all non-resident students books are sent, lessons are assigned, and examinations are given.

The books of our library will be sent to pastors and teachers, free of cost save postage, to all who comply with the usual rules safeguarding their return.

TERMS OF ADMISSION. — Candidates for admission must be members of some evangelical church. Courses are opened to students of either sex.

EXPENSES. — No charge is made for tuition or room rent. Board can be obtained for $2.00 and upward per week. A limited amount of student aid is given to worthy men. All active young men can find employment in the city that will help them to pay necessary expenses. Preaching and missionary work in connection with the prosecution of studies are possible.

For further information address President HOOD.

OBERLIN THEOLOGICAL SEMINARY.

OBERLIN, OHIO.

FACULTY.

President, HENRY CHURCHILL KING, D.D., LL.D., Systematic Theology.
Senior Dean, EDWARD INCREASE BOSWORTH, D.D., New Testament.
Junior Dean, GEORGE WALTER FISKE, A.M., B.D., Practical Theology.
GEORGE FREDERICK WRIGHT, D.D., LL.D., Emeritus Professor.
ALBERT HENRY CURRIER, A.M., D.D., Emeritus Professor.
ALBERT TEMPLE SWING, A.M., D.D., Church History.
KEMPER FULLERTON, A.M., Old Testament. Registrar.
WILLIAM JAMES HUTCHINS, A.B., Homiletics and Missions.
LOUIS FRANCIS MISKOVSKY, A.M., B.D., Slavic Department.
SIMON FRASER MACLENNAN, PH.D., Comparative Religion.
EUGENE WILLIAM LYMAN, A.M., D.D. (begins work in 1913), Philosophy of Religion, Christian Ethics.
KARL WILSON GEHRKENS, A.M., Church Music and Sight Singing.
MORRIS JASTROW, PH.D., Haskell Lecturer, 1912–13.

OBERLIN SEMINARY is a high-grade professional school for college graduates in training for Christian Leadership: in the Ministry of the Churches, Social Service in city or country, Young Women's or Young Men's Christian Association work at home or abroad, Christian Teaching, or Foreign Missionary service.

From the beginning free from sectarian control and creedal limitations, the Seminary stands for the unprejudiced search for the truth, for the culture of Christian character and experience, and the development of efficient Christian leadership.

EQUIPMENT. — The Finney Memorial Chapel (1908); the Carnegie Library (1908), with 125,691 bound volumes, the Warner Gymnasium (enlarged 1912); Council Hall, newly equipped, with suites of rooms for 60 students, and the Men's Building (1911), social center for all men's interests.

TERMS OF ADMISSION. — College graduation and church membership required. No discrimination has ever been made against any sect, sex, race, or color. This year the seventy-three (73) theological students represent 13 Christian denominations and came from 44 institutions of higher education, and 24 states and foreign countries.

DEGREES IN COURSE. — The degree of Bachelor of Divinity is granted at the completion of the three-years' theological course, including 90 semester hours of work, fully one half of which is elective, chosen from a broad range of courses. The degree of Master of Arts may be earned by one year of graduate study in college, seminary, or both. Graduates of the Seminary are in great demand. For at least five years every man has been located before graduation.

SPECIAL ASSETS. — A faculty with fine "team-work," democratic spirit, and friendly fellowship with students. Close affiliation with a great cosmopolitan college, sharing its university privileges, its enthusiasm of numbers, its scholarly standards, and fine Christian ideals. A unique center of broad missionary interests and the largest Student Volunteer band in the country. Unusual musical advantages. A rare social opportunity, with broad influence as chaplains in numerous college boarding halls. Very moderate expenses and ample opportunity for self-support. The usual scholarships and prizes.

For illustrated catalogue and further information address the Junior Dean.

(ADV.)

BANGOR THEOLOGICAL SEMINARY.

BANGOR THEOLOGICAL SEMINARY, Bangor, Me.

Opened, October, 1816.

FACULTY.

David N. Beach, D.D., President, and Fogg Professor of Sacred Rhetoric and Oratory, and Lecturer on Pastoral Theology and Sociology.
Charles J. H. Ropes, D.D., Librarian.
Francis B. Denio, D.D., Professor of Old Testament Language and Literature and Lecturer on Church Polity.
Eugene W. Lyman, D.D., Buck Professor of Christian Theology.
Warren J. Moulton, PH.D., D.D., Hayes Professor of New Testament Language and Literature.
Calvin M. Clark, B.A., Waldo Professor of Ecclesiastical History.

Mr. Elmar Trickey Boyd, M.A., Instructor in New Testament Greek.
Mr. Herbert Carlyle Libby, A.B., of Colby College, Instructor in Vocal Culture.

LECTURERS ON THE BOND FOUNDATION.

Prof. Manton Copeland, M.S., PH.D., of Bowdoin College, on Biology.

LECTURERS OF CONVOCATION WEEK.

Prof. Graham Taylor, D.D., LL.D., of Chicago Theological Seminary, Enoch Pond Lecturer on Applied Christianity.
Rev. G. A. Johnston Ross, M.A., of Union Theological Seminary, George Shepard Lecturer on Preaching.
Prof. Henry van Dyke, D.D., LL.D., of Princeton University, Samuel Harris Lecturer on Literature and Life.

OTHER LECTURERS.

Rev. Henry L. Griffin, D.D., of Bangor, on Comparative Religion.

The sole purpose of Bangor Theological Seminary is to train men and women to become preachers, pastors and teachers, and missionaries. Its primary and all the supplementary means of instruction seek this one end. It is open to Christians of any denomination.

It offers to college graduates and to those who have received equivalent discipline the opportunity to gain a thorough, modern, practical, ministerial training, and makes it possible for good students who are thus qualified to complete in three years the studies required for the degree of Bachelor of Divinity.

At the same time it makes provision for those who are belated in beginning their ministerial preparation and who have not had the privilege of the usual full and unbroken academic training. The studies are adapted to their needs, with the hope that they will be able, in a somewhat longer time, to cover the full course. A considerable experience has shown that there are many earnest young laymen in our churches whose early studies, practical experience and natural gifts qualify them to prosecute successfully theological studies. They often become most able and efficient ministers.

Attention is called to the Seminary's Library of about 28,000 volumes, well selected and steadily growing; to its fine gymnasium under a competent physical director; to Convocation Week, with its group of eminent lecturers and its gathering on this occasion from northern New England of a great company of working ministers.

Because of the adoption of the coöperative plan in the boarding-house, the necessary expenses of the student may be kept within very moderate bounds.

The Seminary year extends usually from the last Wednesday in September to the first Wednesday in June.

Requests for catalogues, letters of inquiry, or applications for admission should be addressed to the Corresponding Secretary, Prof. Warren J. Moulton.

YALE UNIVERSITY.

West Divinity Hall. Reference Library. Marquand Chapel. East Divinity Hall.

DIVINITY SCHOOL OF YALE UNIVERSITY, New Haven, Conn.

Opened for service, 1822. This School is undenominational, but is mentioned as having had a Congregational origin and early history.

FACULTY AND INSTRUCTORS.

Arthur Twining Hadley, ph.d., ll.d., President.
Charles Reynolds Brown, d.d., Dean.
Harlan Page Beach, m.a., Professor of the Theory and Practice of Missions.
Frank Chamberlin Porter, ph.d., d.d., Winkley Professor of Biblical Theology.
Benjamin Wisner Bacon, litt.d., d.d., ll.d., Buckingham Professor of New Testament Criticism and Interpretation.
E. Hershey Sneath, ph.d., ll.d., Professor of the Philosophy of Religion and of Religious Education.
Williston Walker, ph.d., d.d., l.h.d., Titus Street Professor of Ecclesiastical History.
Henry Hallam Tweedy, m.a., Professor of Practical Theology.
Douglas Clyde Macintosh, ph.d., Assistant Professor of Systematic Theology.
Charles Cutler Torrey, ph.d., d.d., Instructor in Semitic Languages.
Charles Foster Kent, ph.d., Instructor in Biblical Literature.
William Bacon Bailey, ph.d., Instructor in Sociology.
Edward Morgan Lewis, m.a., Instructor in Elocution.
George Dahl, m.a., Instructor in the Hebrew Language and Literature, and in New Testament Greek.
Francis Carr Stifler, m.a., Director of Religious Work.

SPECIAL LECTURERS.

Rev. Charles Henry Parkhurst, d.d., ll.d., of New York, Lyman Beecher Lecturer.
Rev. Newman Smyth, d.d., of New Haven, Nathaniel William Taylor Lecturer.
Rev. Howard Allen Bridgman, d.d., of Boston, Alumni Lecturer.
John R. Mott, ll.d., of New York City, Lecturer on Missions.

Relation to the University. — The Divinity School is one of the coördinate departments of Yale University. Graduates of colleges of recognized standing, holding a Bachelor's degree, and others who show by certificate or by examination that they have received the substantial equivalent of a college training, may be admitted as candidates for the degree of B.D., which is conferred by the Corporation after a three years' course and entitles them to enrollment among the Alumni of the University.

Courses of Study. — The studies are grouped in five departments, each leading to the degree of B.D. These departments are those of (1) Pastoral Service, designed to train for the ministry of the churches; (2) Missionary Service; (3) Religious Education, for the preparation of teachers of the Bible in Colleges and other advanced posts of Christian teaching; (4) Social Service, for training in practical philanthropy based on sound economic and sociological principles; (5) History and Philosophy of Religion.

Graduate or Fourth-Year Class. — Students of approved scholarship, who have completed a three-years' course of theological study, here or elsewhere, are admitted to the Graduate Class, in which advanced studies in theology are pursued under the direction of the professors.

Opportunities for Self-Help. — Scholarship aid is considered not as a gift, but as a means of livelihood obtained by religious work. The scholarship funds of the school are used to create opportunities through which the students may receive training for their future work. The average amount of time spent is six hours per week, for which the remuneration is $125. Prize scholarships of $100 and $50 are also offered to students of high rank in scholarship.

Term of Study. — The next year will begin on Thursday, Sept. 25, 1913.

Application for Admission. — The condition of admission is a liberal education at some college or university. Catalogues and forms of application for admission may be obtained by addressing the Dean, Yale Station, New Haven, Conn.

HARTFORD THEOLOGICAL SEMINARY.

LIBRARY. HOSMER HALL.

HARTFORD THEOLOGICAL SEMINARY.

Founded, 1834.

BOARD OF INSTRUCTION.

CHESTER D. HARTRANFT, D.D., Honorary President.
W. DOUGLAS MACKENZIE, D.D., LL.D., President, Systematic Theology.
MELANCTHON W. JACOBUS, D.D., Dean, New Testament.
AUSTIN B. BASSETT, D.D., Secretary, Experiential Theology.
WALDO S. PRATT, MUS.D., Music and Liturgics.
EDWIN K. MITCHELL, D.D., Early Church History.
CLARK S. BEARDSLEE, D.D., Biblical Homiletics.
ALEXANDER R. MERRIAM, D.D., Pastoral Theology.
ARTHUR L. GILLETT, D.D., Apologetics.
LEWIS B. PATON, PH.D., D.D., Old Testament.
DUNCAN B. MACDONALD, D.D., Semitic Languages.
EDWARD E. NOURSE, D.D., Biblical History and Theology.
CURTIS M. GEER, PH.D., Mediæval and Modern Church History.
CHARLES S. THAYER, PH.D., Librarian, Bibliology.

GEORGE E. DAWSON, PH.D., Psychology.
EDWARD P. ST. JOHN, Pedagogy.
WILLIAM H. WORRELL, PH.D., Phonetics.
EDWARD W. CAPEN, PH.D., Sociology of Missions.
MARDIROS H. ANANIKIAN, S.T.M., History and Languages of Turkey.
JOHN W. WETZEL, PH.B., Elocution.
ELBERT C. LANE, B.D., Hebrew and Greek.
CHARLES W. MCCORMICK, D.D., Methodist Polity.
GEORGE M. STONE, D.D., Baptist Polity.
CHARLES S. LANE, M.A., Presbyterian Polity.
FREDERICK B. HARTRANFT, German.

THE SEMINARY aims (1) to develop a vigorous spiritual life as the only sound basis for scholarship and service; (2) to train in scientific methods of exegetical and historical research; (3) to discover and teach the truth of God as revealed in the Scriptures, and the leading of his Spirit in history, and its application to the present needs of the world; and (4) to equip students practically for the Christian ministry in its various forms.

THE CURRICULUM is arranged in accordance with a system of Grouped Electives, thus offering either a balanced course or one rather closely specialized. It is also fitted to University students prepared to acquire advanced standing. The degree of Bachelor of Divinity is given for completion of the course with special credit and presentation of an approved thesis.

THE ALLIED HARTFORD SCHOOL OF MISSIONS provides opportunity for thorough study of missionary theory and methods.

THE HARTFORD SCHOOL OF RELIGIOUS PEDAGOGY, affiliated with the Seminary, supplies an invaluable supplement to the instruction in this department.

GRADUATE STUDY is strongly encouraged. The degrees of S.T.M. and PH.D. are given under carefully defined conditions. Two fellowships are offered in the undergraduate department, each for two years of foreign study; and two of $500 each for one year of post-graduate work in residence.

THE APPARATUS includes a library of 98,000 volumes (excluding duplicates), museum, reading-room, gymnasium, music-room, etc.

TERMS OF ADMISSION. — Candidates for admission must be members of some Christian church and graduates of some college, except in special cases. Those who are not college graduates can be admitted only after examination and on probation. All courses are open to women on the same terms as to men.

EXPENSES. — No charge is made for tuition, rooms, furniture, and bedding, except a nominal fee of $25 for use of steam and for supervision. Board is provided under the care of the Students' Association, at about $4.00 per week.

Scholarship aid is provided for those needing it, varying in amount according to scholarly rank.

CALENDAR. — The eightieth year begins Sept. 24, 1913, and closes May 27, 1914.

Address inquiries to the DEAN.

CHICAGO THEOLOGICAL SEMINARY.

Chartered, 1855.

BOARD OF INSTRUCTION.

Ozora Stearns Davis, ph.d., d.d., *President*, Professor of Practical Theology.
George N. Boardman, d.d., ll.d., Emeritus Professor of Systematic Theology.
G. Buckingham Willcox, d.d., Emeritus Professor of Practical Theology.
Graham Taylor, d.d., ll.d., Professor of Social Economics.
Clarence A. Beckwith, d.d., Professor of Systematic Theology.
Frank G. Ward, ph.d., *Dean*, Professor of Religious Education.
Henry H. Walker, ph.d., Professor of Church History.
Benjamin W. Robinson, ph.d., *Registrar*, Associate Professor of New Testament.
Frederic Breading Oxtoby, Acting Professor of Old Testament.
Benjamin Frank Aldrich, ph.d., d.d., Associate Professor of Practical Theology.
Fredric M. Blanchard, m.a., Instructor in Public Speaking.
H. Augustine Smith, m.a., Instructor in Sacred Music.
Herman Obenhaus, m.a., b.d., Director of the German Institute.
Moritz Ernest Eversz, m.a., d.d., Professor in the German Institute.
Fred L. V. Meske, b.d., Professor in the German Institute.
R. A. Jernberg, d.d., Director of the Danish-Norwegian Institute.
Otto C. Grauer, Professor in the Danish-Norwegian Institute.
Fridolf Risberg, s.m.c., d.d., Director of the Swedish Institute.
Magnus E. Peterson, Professor in the Swedish Institute.
Edward F. Williams, d.d., Lecturer on Congregational Polity.
William E. Barton, d.d., Lecturer on Ecclesiastical Law.
Rose Roberts Sears, Assistant Librarian.

Admission. — Candidates for admission must be college graduates or have equivalent preparation. Women are received on the same terms as men.

Course of Study. — The curriculum covers three years, and leads to b.d. degree. It is arranged in a system of grouped Electives, which give a general course with opportunity to specialize where desirable. The studies, set out from the point of view of Christian experience, are carried on in a reverent, historical, and critical spirit, and aim at a culmination in practical fitness for the ministry. The courses in philanthropic, civic, and social work offered by the Chicago School of Civics and Philanthropy are open to all students.

Seminary Extension. — Provision is made for the instruction of ministers in the field and others by correspondence courses of study, and extension lectures at the Seminary. Write to the registrar for particulars.

Foreign Institutes. — In these independent courses men are trained to preach in both the English and the German and Scandinavian languages. For the German a high-school training, and for the Scandinavian a good common-school fitness, are required.

The New First Congregational Church and Chicago Commons are social centers for civic, social, philanthropic, and religious work, through which students come in direct contact with the facts of the field.

Apparatus. — Hammond Library contains over 31,652 carefully selected volumes, current theological and literary magazines, all arranged according to departments in separate alcoves for easy reference. There are a parlor, reading room, music room, gymnasium with physical director, and light, airy, quiet dormitories looking out on Union Park.

Expenses and Aid. — The only charge is a nominal fee of $1.00 a week for heated, lighted, and furnished rooms. Board can be secured near the Seminary for $3.00 or $4.00 a week. Scholarships and loans from $75 to $175 a year are granted worthy men, in addition to the grant from the Education Society. Each graduating class is offered also a fellowship, the income of $10,000, for two years of foreign study.

Calendar. — The next seminary year begins Wednesday, Sept. 24, 1913, and ends Wednesday, May 6, 1914, with vacation of two weeks at Christmas.

PACIFIC THEOLOGICAL SEMINARY, Berkeley, Cal.

An Undenominational School of Theology of Congregational Origin.

Opened for service, 1869; established at Berkeley, 1901.

FACULTY.

Charles Sumner Nash, M.A., D.D., President and Professor of Homiletics and Pastoral Theology.

William Frederic Bade, B.D., PH.D., Professor of Old Testament Literature and Semitic Languages.

John Wright Buckham, D.D., Professor of Christian Theology.

*George Dewitt Castor, B.D., PH.D., Professor of New Testament Literature and Exegesis.

Hugo Harvey Guy, B.D., PH.D., Professor of Church History.

George Tolover Tolson, M.A., B.D., Instructor in Church History and Acting Librarian.

Richard Miner Vaughan, B.D., Instructor in Homiletics.

Albert Wentworth Palmer, B.D., Instructor in Pastoral Work.

Charles Edward Rugh, M.L., Lecturer in Religious Pedagogy.

* Deceased.

The Faculty is further strengthened by coöperation with Pres. Claiborne Milton Hill, D.D., of the Pacific Coast Baptist Seminary; and Dean Earl Morse Wilbur, M.A., D.D., of the Unitarian Divinity School.

Also, from the University of California, George Malcolm Stratton, PH.D., Professor of Psychology; Charles Mills Gayley, LITT.D., LL.D., Professor of the English Language and Literature; Chauncey W. Wells, A.B., Associate Professor of English Composition and Rhetoric; Alexis F. Lange, PH.D., Professor of the Theory and Practice of Education; John Fryer, LL.D., Professor of Oriental Languages and Literatures; Thomas Rutherford Bacon, A.B., B.D., Professor of Modern European History; William Popper, PH.D., Associate Professor of Semitic Languages and Literatures; Chas. Rieber, PH.D., Professor of Logic.

The Seminary is located at Berkeley, the seat of the University of California. It is thus enabled to avail itself freely of the advantages of this University, among the foremost in the United States, all of its courses being open, without cost, to the Seminary students. Courses by the eight professors of the University above named have been incorporated in the Seminary curriculum, these men forming, to all intents and purposes, an associate faculty. The Library of the University (over 200,000 volumes) and the special library of the Seminary (12,000 volumes) afford large opportunities for special study. Instruction in medicine can be had in the Medical School of the University, and better preparation in the languages of China and Japan can be had under Professor Fryer than in the Orient itself. The climate is remarkably even, constantly cool, stimulating and favorable for study during the entire year, knowing nothing of debilitating spring changes or prostrating summer heats.

The main purpose is to train men for the practical ministry. The usual courses in Exegetical, Historical, Systematic, and Practical Theology are provided. The prescribed courses, about two thirds of the whole, are arranged to cover the fundamental parts of all departments. For the rest the student, so far as prepared, is allowed to choose freely among electives covering all recognized branches. Eighty units of credit are the required minimum for graduation, a unit representing one class-room exercise a week for a half year. Hebrew is not required (Greek is) for the degree of B.D., but unusual facilities are furnished for acquiring it. The University of California has established an excellent course in modern charities.

The Seminary is open to students of every Christian denomination, to women as well as to men. A college diploma is required for admission to regular standing as a candidate for the B.D. degree. Advanced courses are provided for graduate students. Special students may be received, as in the University, to such studies as they are qualified to pursue.

Regarding expenses and pecuniary aid, and for further information, address President Nash.

The next year begins Aug. 19, 1913.

TALLADEGA COLLEGE THEOLOGICAL DEPARTMENT.

TALLADEGA, ALA.

Opened for service in 1872.

FACULTY.

JOHN M. P. METCALF, D.D., President.
D. BUTLER PRATT, A.B., Professor of Biblical Literature.
WASHINGTON CHOATE, D.D., Professor of Theology and Homiletics.
EZRA B. GEER, MUS.B., Professor of Church Music.
Mrs. D. BUTLER PRATT, Instructor in English.
ALFRED T. CLARKE, Instructor in English Bible.
WILLIAM H. HOLLOWAY, B.D., Lecturer on Sociology.

The advantages of the Theological Department are open to students of all denominations alike.

BUILDING AND EQUIPMENT.

Our new Theological Building, Andrews Hall, provides classrooms and dormitories and is equipped with all modern conveniences, steam heat, electric light, shower baths, etc.

THE FACULTY.

Two of the above members of the faculty give their entire time to the work; all have had long training and experience in preparation for it.

COURSES OF STUDY.

The Regular Classical Course of three years' duration leads to the degree of B.D., and includes the study of Greek, — Hebrew not required. Candidates must have completed two full years of college work with two full years of Greek.

An English Course of the same length leading to a diploma is designed for those who have had a college preparatory course or a full normal course or its equivalent.

A Bible Training Course of the same length lays its emphasis on training in English and in the English Bible, and is designed for men already in the ministry who desire more training, and for those unable, because of age, etc., to secure the preparation for the regular courses.

A Correspondence Course for ministers who are not able to do work in residence.

PRACTICAL ACTIVITIES.

All students in connection with the regular class work in sociology are required to engage in certain forms of practical work in the community, for community betterment and as preparation for actual work among their people.

EXPENSES.

Tuition and rooms are free. Students must pay for board, books, washing and incidental fee. Opportunities for self-help are offered, and in return for manual labor and practical Christian work some student funds are available for those whose scholarship is satisfactory.

GENERAL ADVANTAGES.

Talladega's location is an unrivaled one in the healthful foothills of the Blue Ridge.

The advantages of work in connection with a large school, a good library, fine musical advantages and opportunity to do some class work in the literary departments of the college.

STUDENTS.

Names and Residences	*College and Year of Graduating		†Seminary and Class	
Abraham, Ralph Lee, Forest Grove, Ore.	Pacific U.	1911	Oberlin,	Mid.
Aitchison, William, North Dana, Mass.	Glasgow U.	—	Bangor,	Mid.
Akers, Ezzet David, Victoria, B. C.	Presb.C.,(Persia)	'04	Yale,	Sen.
Allen. Alexander Joseph, Columbus, Ga.	Clark U. (Ga.)	1910	Yale,	Jun.
Allen, Nimrod Booker, Columbus, Ga.	Wilberforce U.	1910	Yale,	Jun.
Anderson, John Wesley, Union Springs, Ala.	Wilberforce U.	1912	Yale,	Jun.
Anderson, Thomas Jefferson, Nacogdoches, Tex.	—	—	Talladega,	Jun.
Angelou, Alexander, Monastir, Macedonia.	Monastir C.	—	Pacific,	Jun.
Archer, John Clark, Garrettsville, Ohio.	Hiram C.	1905	Yale,	Mid.
Armstrong, Robert Grenville, Northampton, Mass.	Oberlin,	1912	Oberlin,	Mid.
Armstrong, Thomas James, Rocky Point, N. C.	U. of N. C.	1909	Yale,	Sen.
Arnold, Henry Augustus, Oak Park, Ill.	Beloit,	1909	Yale,	Mid.
Austin, Herbert O., Decatur, Ga.	—	—	Atlanta,	Sen.
Baba, Yusuke (Presb.), Sendai, Japan.	No. Japan C.	1909	Oberlin,	Sen.
Baer, George Stanley, Ashland, Ohio.	Ashland C., (Ohio)	—	Chicago,	Mid.
Baer, Johannes, New York, N. Y.	Realschule, Nürnberg,	1887	Chicago, *Ger.*	Jun.
Baker, Leslie William, Adelaide, Australia.	Transylvania U.	1911	Yale,	Sen.
Bakke, Oscar, Boston, Mass.	—	—	Chicago, *D. N.*	Jun.
Baldwin, Fritz Walter, Jr., Brookline, Mass.	Amherst,	1905	Andover,	Sen.
Ball, Charles Sturges, Kensington, Conn.	—	—	Hartford,	Grad.
Ball, Charles Sturges, Kensington, Conn.	Yale,	1911	Yale,	Spec.
Barber, Lawrence Luther, Danielson, Conn.	Yale,	1910	Hartford,	Sen.
Bardarik, George, St. Clair, Pa.	—	—	Oberlin, *Slav.*	Mid.
Barnard, Alfred James, Quincy, Mass.	Oberlin,	1912	Oberlin,	Mid.
Barnes, H. Earl,	—	—	Pacific,	Spec.
Barwick, Arthur, Baltimore, Md.	—	—	Atlanta,	Sen.
Bate, Frances Howard, Ticonderoga, N. Y.	—	—	Bangor,	Sen.
Beal, Frank Peer, North Haverhill, N. H.	Occidental C.	1907	Andover	Jun.
Beardslee, Claude G., Hartford, Conn.	Yale,	1909	Hartford,	Grad.
Beardslee, Lyndon Smith, Hartford, Conn.	Williams,	1912	Hartford,	Jun.
Bedrosian, Kapriel, Lawrence, Mass.	—	—	Andover,	Spec.
Beiers, William B., Atlanta, Ga.	—	—	Atlanta,	Spec.
Beman, Frederick Corker, Wakefield, Mass.	—	—	Yale,	Sen.
Bennett, Perez Nathaniel (U. B.), Dayton, Ohio.	Otterbein U.	1910	Oberlin,	Mid.
Bessire, Bert Austin, Laurel, Neb.	Neb. Wes. U.	1911	Yale,	Mid.
Birge, John Kingsley, Bristol, Conn.	Yale,	1909	Hartford,	Sen.
Bitler, Thomas Bruce, Blairsville, Pa.	Taylor U.	—	Bangor,	Sen.
Blackburn, William Lyles, Junction, Tex.	Southwestern U.	1907	Yale,	Mid.
Bloom, Johan Abel, Kersey, Pa.	—	—	Chicago, *Sw.*	Jun.
Boardman, Charles Watkins, Cicero, Ill.	Beloit,	1907	Chicago,	Sen.
Boaz, William Moyer, Coaldale, Pa.	—	—	Bangor,	Jun.
Boggs, Samuel Whittemore, Berea, Ky.	Berea,	1909	Yale,	Jun.
Bolton, Charles H., Atlanta, Ga.	—	—	Atlanta,	Jun.
Born, Jacob, Philadelphia, Pa.	—	—	Atlanta,	Mid.
Bowles, Harry Oscar, New Haven, Conn.	Kenyon,	1910	Yale,	Grad.
Boynton, Edward Chadbourne, Brooklyn, N. Y.	—	—	Andover,	Mid.
Boynton, Morrison Russell, Brooklyn, N. Y.	Amherst,	1910	Andover,	Sen.
Bradley, Dwight Jacques, Cleveland, Ohio.	Oberlin,	1912	Oberlin,	Mid.
Brandt, Marvin Rudolph, Beloit, Wis.	Beloit,	1910	Yale,	Mid.
Braun, Johan, Loveland, Colo.	Redfield C.	—	Chicago, *Ger.*	Mid.
Breed, Noel J., Grinnell, Ia.	Grinnell,	1912	Hartford,	Jun.
Brewing, Willard, Belleville, Ont.	U. of Toronto	—	Chicago,	Spec.

* A dash in the column of colleges implies that the student has never been connected with any college; the name of a college followed by a dash in place of year implies that the student was connected with that college, but did not complete the course. A list of the colleges and universities may be found at the end of this list.

† "Sen." means Senior. "Mid.," Middle. "Jun.," Junior. "Spec." means Special Course. "Grad." means Graduate Class. "*D. N.*," "*Ger.*," "*Slav.*," and "*Sw.*" mean *Dano-Norwegian*, *German*, and *Swedish* Departments in Chicago and *Slavic* in Oberlin. C. I. means Christian Institute.

Names and Residences	College and Year of Graduating		Seminary and Class	
Brodie, Donald Melrose (Presb.), Watertown, N. Y.	Oberlin,	1911	Oberlin,	Mid.
Brodin, Oscar Leander, Asbro, Sweden.	Kumla Bible Sch.	1908	Chicago, *Sw.*	Sen.
Bromly, Clinton Ernest, Brewer, Me.	—	—	Bangor,	Grad.
Brotherston, Arthur, Center Ossipee, N. H.	—	—	Bangor,	Jun.
Brotherston, Bruce Wallace, No. Conway, N. H.	Williams,	1903	Andover,	Fel.
Bruton, Walter Thomas, Troy, N. C.	—	—	Talladega,	Sen.
Bucher, Chester Sarlin, Joliet, Ill.	Columbia,	1912	Chicago,	Sen.
Buck, Wiley A., Atlanta, Ga.	—	—	Atlanta,	Spec.
Buck, William H., Atlanta, Ga.	—	—	Atlanta,	Spec.
Buck, Winfield Ridgway, Atlanta, Ga.	—	—	Atlanta,	Spec.
Bull, Wilbur Irving, Billerica, Mass.	Dartmouth,	1909	Hartford,	Grad.
Buncamper, Norris Alfred, Philipsburg, St. Martin, D. W. I.	—	—	Bangor,	Jun.
Bunch, J. Sheridan, Cedartown, Ga.	—	—	Atlanta,	Jun.
Burgess, Henry Grover, America, Ill.	Eureka C.	1912	Yale,	Jun.
Burkhardt, Carl Alonzo, Tipton, Ind.	Butler,	1909	Yale,	Sen.
Burton, Charles Wesley, Meridian, Miss.	Talladega,	1910	Yale,	Sen.
Bush, James Daniel, Hong Kong, China.	U. of Cal.	—	Pacific,	Jun.
Cady, William Jay, Charles City, Ia.	Denver U.	1887	Oberlin,	Grad.
Campbell, Robert, Jr., Everett, Mass.	—	—	Bangor,	Mid.
Candy, John Franklin, Dakota, Ill.	Beloit,	1909	Yale,	Jun.
Carlson, Oscar Nelson, Berkeley, Cal.	—	—	Pacific,	Spec.
Carne, William Stanley, Newquay, England.	Cliff C.	—	Bangor,	Mid.
Carrell, Mrs. Golda Ruan, Oskaloosa, Ia.	Penn. C.	1907	Hartford	Jun.
Carrell, Ora W., Muscatine, Ia.	Penn. C.	1908	Hartford,	Jun.
Carter, Guy Lee, Des Moines, Ia.	Drake U.	1912	Yale,	Mid.
Caspersen, Hans Carl, Ellendale, Minn.	Augsburg Sem.	1899	Hartford	Sen.
Chapman, Ray Andrews, Bangor, Me.	Bates,	—	Bangor,	Sen.
Chase, Cornelius Thurston, Lynn, Mass.	N. Y. Univ.	1893	Andover,	Grad.
Clark, Helen Morton, San Diego, Cal.	Grinnell,	1907	Pacific,	Spec.
Clark-Duff, William George, Sydney, Australia.	—	—	Yale,	Jun.
Clifford, Percy Job, East Hampden, Me.	—	—	Bangor,	Mid.
Clutterbuck, Ernest,	—	—	Pacific,	Spec.
Coale, Willis Branson, Peoria, Ill.	Oberlin,	1912	Oberlin,	Jun.
Coffman, Wilmer Evans, Berkeley, Cal.	Wesleyan,	1895	Pacific,	Grad.
Coggins, Albert George, Edgerton, Wis.	Moody Bible Inst.	—	Chicago,	Jun.
Compton, William Lines, Talladega, Ala.	—	—	Talladega,	Jun.
Connor, Harvey Franklin, Troy, N. Y.	Wesleyan,	1911	Hartford,	Sen.
Constantine, C. I., Grinnell, Iowa.	Anatolia C.	1906	Andover,	Jun.
Cook, Warren F., Hartford, Conn.	Baker U.	—	Hartford,	Sen.
Cooke, Vernon W., New Haven, Conn.	—	—	Yale,	Mid.
Core, Samuel Mack, Talladega, Ala.	—	—	Talladega,	Spec.
Cox, Homer William, La Grange, Ill.	Washburn,	—	Chicago,	Jun.
Cozatt, John B., Atlanta, Ga.	—	—	Atlanta,	Spec.
Crane, Berten Emery, Hartford, Conn.	Washburn,	1910	Hartford,	Sen.
Crouch, Charles F., Atlanta, Ga.	—	—	Atlanta,	Jun.
Crown, F. A. C., Berkeley, Cal.	Lawrence U.	1905	Pacific,	Grad.
Currier, Raymond Pillsbury, Cambridge, Mass.	Harvard,	1912	Andover,	Spec.
Cutler, Elisha Pomeroy, Medfield, Mass.	—	—	Bangor,	Sen.
Dabney, Vaughn, Chicago, Ill.	Bethany C.	1909	Andover,	Sen.
Dahlin, Edwin George, Orange, Mass.	S. Army Tr. C., N. Y.	1907	Chicago, *Sw.*	Mid.
Dako, Christo Anastas, Kortcha, Albania.	Bucharest U.	1902	Oberlin,	Sen.
Dale, William Wilbur, Blue Island, Ill.	U. of Ill.	1910	Chicago,	Sen.
Damlamayan, Kevork Parsegh, Tarsus, Turkey-in-Asia.	St. Paul's C.	1908	Hartford,	Mid.
Dawson, Marshall, Berkeley, Cal.	Chicago U.	—	Pacific,	Grad.
Deady, James, Madras,	—	—	Pacific,	Spec.
Deiman, Harry, Geddes, So. Dak.	Yankton,	1907	Chicago,	Fel.
Dejdar, John Joseph, St. Paul, Minn.	—	—	Oberlin, *Slav.*	Jun.
Delaney, Frank S. (M. E.), Oberlin, Ohio.	Gammon Sem.	1910	Oberlin,	Grad.
Demko, Joseph, Duquesne, Pa.	—	—	Oberlin, *Slav.*	Jun.
Depoyan, Hagop M., Lawrence, Mass.	Euphrates C.	1902	Hartford,	Mid.
Dierlamm, Cleveland R., Stratford, Ont.	Northwestern,	—	Chicago,	Jun.
Dieterick, Fred William (M. E.), Indianola, Ia.	Oberlin,	1912	Oberlin,	Jun.
Drake, Octavia Seymour,	—	—	Pacific,	Spec.

Names and Residences	College and Year of Graduating	Seminary and Class
Duke, J. Ivey, Rome, Ga.	— —	Atlanta, Jun.
Dunn, Chester Virgil, New Philadelphia, Ohio.	Bethany (W. Va.), 1910	Yale, Sen.
Dunn, David, Huntingdon, Pa.	Franklin and Marshall, 1911	Yale, Mid.
Dunn, Theodore Somers, Lebanon, Mo.	Knox C. 1909	Oberlin, Jun.
Dymacek, William, Milwaukee, Wis.	— —	Oberlin, *Slav.* Mid.
Eaton, Walter Irving, Mooers, N. Y.	Dartmouth, 1909	Yale, Sen.
Eckhardt, Johan H., Seattle, Wash.	Redfield C. —	Chicago, *Ger.* Mid.
Eddleman, Henry C., Buckhead, Ga.	— —	Atlanta, Mid.
Eddy, Allen LeRoy, Waubay, So. Dak.	Oberlin, 1910	Oberlin, Sen.
Edens, James F., Atlanta, Ga.	— —	Atlanta, Spec.
Edvards, Gustaf, Tatungfu, China.	China In. Miss. Sch., 1908	Chicago, *Sw.* Sen.
Ekblad, Knut Hjalmar, Chicago, Ill.	Moody Bible Inst. 1912	Chicago, *Sw.* Mid.
Ekmekjian, Joseph, Adana, Turkey.	Oberlin, —	Chicago, Mid.
Eldridge, Mary E., Vineyard Haven, Conn.	Columbia, —	Hartford, Spec.
Eliot, Frederic Wyllys, Guilford, Conn.	Yale, 1912	Yale, Jun.
Elliott, Beal, Tappahannock, Va.	Vir. Union U. 1908	Yale, Jun.
Elliott, Paul Henderson (Presb.), Canonsburg, Pa.	Oberlin, 1912	Oberlin, Jun.
Erpenstein, Oscar William, Germany.	Muenster U., Germany, —	Chicago, *Ger.* Jun.
Errington, Fred, Chicago, Ill.	— —	Chicago, Sen.
Eusden, Ray Anderson, Marne, Ia.	Grinnell, 1912	Yale, Jun.
Evans, Clarence Frederick, Greensburg, Pa.	Bethany (W. Va.), 1910	Yale, Sen.
Evans, William Henry, Carmarthen, Wales.	Carmarthen Pres. C. —	Chicago, Sen.
Favor, Paul Gordon, Somerville, Mass.	Dartmouth, 1904	Andover, Grad.
Ferris, Harlo Hakes, Waukesha, Wis.	Pomona, 1909	Oberlin, Jun.
Field, Hagbarth P., Boone, Ia.	— —	Chicago, *D. N.* Jun.
Filipi, Miloslav, Niobrara, Neb.	— —	Chicago, Grad.
Findlay, John Logan, Warren, Mass.	— —	Andover, Sen.
Fisher, Royal Haigh (Bapt.), Rochester, N. Y.	Chicago U. 1906	Oberlin, Sen.
Ford, Frederick Perry, Chicago, Ill.	Oberlin, 1912	Oberlin, Jun.
Fox, Howard Stowell, Detroit, Mich.	U. of Mich. 1901	Andover, Mid.
Flagg, Annette Haskell,	— —	Pacific, Spec.
Fletcher, Robert, Beacon Falls, Conn.	— —	Yale, Grad.
Frech, Henry, New Haven, Conn.	— —	Yale, Spec.
Fukushima, Kumazo, Berkeley, Cal.	Denda Gacks, Tokyo, —	Pacific, Mid.
Gates, Lorin Henry, Thomaston, Conn.	Yale, 1907	Hartford, Sen.
Gilmore, Arthur H., Bowmanville, Ill.	Amherst, 1906	Chicago, Sen.
Gooch, William Safford, Exeter, N. H.	N. H. C. 1906	Hartford, Sen.
Goranson, Gustaf, Seattle, Wash.	— —	Chicago, *Sw.* Jun.
Gosney, Booke M., Atlanta, Ga.	— —	Atlanta, Spec.
Graham, William B., Atlanta, Ga.	— —	Atlanta, Spec.
Green, Andrew Jackson, Malone, Ala.	— —	Talladega, Jun.
Gregory, Arnold Erasmus, Buff Bay, Jamaica.	Mico, 1905	Oberlin, Mid.
Grey, Alfred Daniel, Sebringville, Ont.	Wheaton, 1911	Chicago, Mid.
Grey, Ira Milton, Chicago, Ill.	Northwestern, —	Chicago, Sen.
Guild, George E., Seymour, Conn.	— —	Atlanta, Mid.
Guttormsen, Louis G., Chicago, Ill.	— —	Chicago, *D.N.* Sen.
Hagopian, Bedros H., Berkeley, Cal.	Euphrates C. 1903	Pacific, Jun.
Haines, Alfred James, Newark, N. J.	— —	Bangor, Jun.
Hall, Fred Lyman, North Haven, Conn.	Doane, 1905	Yale, Grad.
Hall, John Fuller, Omaha, Neb.	Doane, 1909	Yale, Jun.
Hammellmann, Karl Heinrich, Grossenmoor, Germany.	Teachers' Sem., Germany, 1908	Chicago, *Ger.* Mid.
Hammond, William E., Chicago, Ill.	— —	Chicago, Sen.
Hand, Horace Lorenzo,	— —	Pacific, Spec.
Haner, George Washington, Troy, N. C.	— —	Talladega, Spec
Hankovsky, George, Braddock, Pa.	— —	Oberlin, *Slav.* Mid.
Hanna, Clarence A. (Disc.), Marietta, Ohio.	Bethany C. 1910	Oberlin, Jun.
Hanna, George Thomas, Chicago, Ill.	— —	Chicago, Sen
Hansen, Anton, Brooklyn, N. Y.	— —	Chicago, *D.N.* Jun.
Hansen, Hans G., Kristiania, Norway.	— —	Chicago, *D.N.* Jun.

Names and Residences	College and Year of Graduating		Seminary and Class	
Hara, Matsuta (Bapt.), Kyoto, Japan.	Doshisha,	1912	Oberlin,	Jun.
Harris, Oscar Eugene, Kansas City, Kan.	Kans. City U.	1907	Oberlin,	Sen.
Harris, Ralph A., Peoria, Ill.	Oberlin,	—	Oberlin,	Pas.
Harrison, Wilfred Dixon, Springfield, Mass.	—	—	Bangor,	Mid.
Hart, Iral Alva, Homer, Ill.	Knox,	—	Chicago,	Mid.
Hartshorne, Hugh, Methuen, Mass.	Amherst,	1907	Yale,	Fel.
Hasegawa, Naokichi, Hikone, Japan.	Doshisha,	1912	Hartford,	Mid.
Haskins, Herman Hartwell, Winchester, Mass.	Brown,	1910	Andover,	Sen.
Hass, Nathaniel, Parkston, So. Dak.	Redfield,	1911	Chicago,	Jun.
Hathaway, Stephen Conger (Presb.), Marshall, Mich.	U. of Mich.	1906	Oberlin,	Jun.
Hayami, Tosuke, Berkeley, Cal.	Doshisha,	1905	Pacific,	Mid.
Heath, Archie M., Atlanta, Ga.	—	—	Atlanta,	Spec.
Heeb, Arthur B.,	—	—	Pacific,	Spec.
Helfenstein, Roy Clifton, Des Moines, Ia.	Des Moines,	1910	Yale,	Sen.
Heyl, Walter Charles (Unit. Ev.), Dixon, Ill.	Oberlin,	1913	Oberlin,	Jun.
Hill, Harry Oliver (M. E.), San Paolo, Brazil.	Northwestern,	1902	Oberlin,	Jun.
Hill, William Ely, La Grange, Ill.	U. of Ill.	—	Chicago,	Mid.
Hino, Masumi,	Doshisha,	1894	Andover,	Fel.
Hirning, Jacob, Willa, No. Dak.	Teachers' Sem., Russia,	1910	Chicago, *Ger.*	Sen.
*Hitchcock, Henry Sylvester, Ware, Mass.	—	—	Bangor,	Sen.
Hoath, Lydia May (Friends), Thorntown, Ind.	De Pauw U.	—	Oberlin,	Pas.
Hoff, Johannes, Fruita, Colo.	La'd'mts-Sch'le, Russia,	—	Chicago, *Ger.*	Jun.
Holmes, Jerome Crane, Lincoln, Me.	Bates,	1907	Hartford,	Grad.
Horning, Lawrence, Creston, Ill.	Doane,	1910	Chicago,	Mid.
Houghton, William Kimblin, Port Louis, Mauritius.	—	—	Bangor,	Jun.
Hovhannessian, Samuel Haroutune, Aintab, Turkey.	Central Turkey,	'08	Yale,	Sen.
Hoyt, John Prescott, No. Pomfret, Vt.	—	—	Bangor,	Sen.
Hubbard, Hugh Wells, White Plains, N. Y.	Amherst,	1908	Oberlin,	Sen.
Hubbard, Mabel Ellis, Curtis, Neb.	Doane,	1905	Oberlin,	Jun.
Hudacky, Andrew, Duquesne, Pa.	—	—	Oberlin, *Slav.*	Jun.
Hulburd, Arthur S., Desart, No. Dak.	Grinnell,	1911	Chicago,	Mid.
Hull, Harry Colville, Lewiston, Me.	Hillsdale,	1901	Yale,	Grad.
Huseby, Adolph Olsen, Racine, Wis.	—	—	Chicago, *D.N.*	Sen.
Hyde, Jesse,	—	—	Pacific,	Spec.
Imai, Sahuro, Berkeley, Cal.	Aoyama Gakuin,	1909	Pacific,	Jun.
Irwin, Frank McKenna, North Fairfield, Ohio.	Oberlin,	1910	Hartford,	Mid.
Isaacs, Lot Myrven, Gallipolis, Ohio.	Oberlin,	1911	Oberlin,	Sen.
Jensen, Theodore, Stoughton, Wis.	—	—	Chicago, *D.N.*	Sen.
Johnson, Alfred Thure, Kasota, Minn.	—	—	Chicago, *Sw.*	Jun.
Johnson, Elmer Henry, Baker, Mont.	Carleton,	1906	Oberlin,	Mid.
Johnson, Henry Stanley, Timmonsville, S. C.	Clemson C.	1910	Yale,	Jun.
Johnson, John Evander, Timmonsville, S. C.	Clemson Agr. C.	1906	Yale,	Sen.
Johnson, Perry Theodore (M. E. So.), Oberlin, Ohio.	Oberlin,	1913	Oberlin,	Jun.
Johnson, William Henry, Lindenwood, Ill.	Cliff C.	—	Chicago,	Sen.
Jones, Thomas Elsa Mazzentine, Richmond, Ind.	Earlham,	1912	Hartford,	Jun.
Jones, Warren Gilbert, Chicago, Ill.	U. of Wis.	1899	Chicago,	Sen.
Jones, William Ioan, Emporia, Kan.	C. of Emp.	1909	Oberlin,	Jun.
Judd, William Crawford, Bristol, Conn.	Wesleyan,	1911	Hartford,	Mid.
Kelly, Charles Wilson (Bapt.), Boston, Mass.	Fisk U.	1912	Oberlin,	Jun.
Kinney, Samuel Marks, Houghton, N. Y.	Oberlin,	1911	Oberlin,	Jun.
Kirkpatrick, George D., Oklahoma City, Okla.	Drury C.	1912	Andover,	Jun.
Kline, William Bowman, University Place, Neb.	Neb. Wes. U.	1906	Yale,	Fel.
Klugh, David Simpson, New Haven, Conn.	Atlanta Bapt. C.	—	Yale,	Spec.
Knight, Albert Dwight, Rockville, Conn.	—	—	Bangor,	Jun.
Knudsen, Thomas A., Kristiansand, Norway.	—	—	Chicago, *D.N.*	Jun.
Kocerha, John, Braddock, Pa.	—	—	Oberlin, *Slav.*	Sen.
Kohara, Manahu, Berkeley, Cal.	—	—	Pacific,	Mid.
Koukol, Charles Joseph, Milwaukee, Wis.	Carroll C.	1912	Chicago,	Sen.
Krueger, Ernst T., Blue Island, Ill.	U. of Ill.	1910	Chicago,	Sen.
Kuhn, Clyde Leslie, New Haven, Conn.	Baker U.	1902	Yale,	Grad.
Kvaas, Anders, Orange, N. J.	—	—	Chicago,	Sen.
Lagerstedt, Albert, Berkeley, Cal.	U. of Minn.	1907	Pacific,	Spec.

* Partial Course.

Names and Residences	College and Year of Graduating		Seminary and Class	
Lane, Elbert Clarence, Wilson, Conn.	Adrian,	1893	Hartford,	Grad.
Lane, Stoddard, West Hartford, Conn.	Amherst,	1909	Hartford,	Sen.
Lang, Raymond, Boston, Mass.	—	—	Bangor,	Jun.
Lang, William Wellington, New Haven, Conn.	—	—	Yale,	Spec.
Larsen, Lawrence, Cleveland, Ohio.	—	—	Chicago, *D.N.*	Jun.
Leaman, Amos H., Chicago, Ill.	Millersville Normal,	—	Chicago,	Jun.
Lebby, John Rivers, Albemarle, N. C.	—	—	Atlanta,	Jun.
Lebert, Fred Clarence, Boulder, Colo.	Neb. Cent.	1907	Hartford,	Mid.
Lee, Frederic Edward, Columbus, Kan.	U. of Kan.	1911	Yale,	Mid.
Lee, Henry James, Chicago, Ill.	Moody Bible Inst.	1912	Chicago,	Jun.
Lee, Mimms William, Pine Hill, Ala.	Miss. Agr. Mech. C.	1907	Yale,	Mid.
Leftwich, Moses Edward, Brooklyn, N. Y.	—	—	Talladega,	Spec.
Leitch Andrew, Glencoe, Ont., Canada.	Butler U.	1911	Yale,	Mid.
Levonian, Puzant S., Aintab, Asia Minor.	Cent. Turkey,	1910	Hartford,	Mid.
Lewis, George Henry, Brooklyn, N. Y.	Ripon,	1911	Andover,	Mid.
Lewis, John Henry, Americus, Ga.	Morris Brown,	1905	Yale,	Sen.
Lindesmith, Gilbert Thompson, Northfield, Minn.	Carleton,	1912	Hartford,	Jun.
Linscott, Arthur Fay, North Dixmont, Me.	Bates,	1909	Hartford,	Grad.
Lionstone, Anders Alfred, Pierz, Minn.	—	—	Chicago, *Sw.*	Sen.
Lisy, Vaclav James, Cleveland, Ohio.	—	—	Oberlin, *Slav.*	Jun.
Lockton, Grace May, Marshall, Mich.	U. of Mich.	1912	Hartford,	Jun.
Loescher, Paul Ernst, New Haven, Conn.	German Wallace,	—	Yale,	Spec.
Lomen, Paul, Cleveland, Ohio.	—	—	Oberlin, *Slav.*	Mid
Lorbeer, Floyd Irving, Claremont, Cal.	Pomona,	1912	Oberlin,	Jun.
Lord, Amos Jasper, Orange, Vt.	—	—	Bangor,	Jun.
Lovell, Richard Leonard,	Yale,	1907	Yale,	Jun.
Lovian, Thomas Riley, Rome, Ga.	—	—	Atlanta,	Mid.
Lundgren, Roy George, Attleboro, Mass.	—	—	Chicago, *Sw.*	Jun.
Lundgren, Victor Hjalmar, Chicago, Ill.	S. Army Tr. C., Chicago,	1906	Chicago, *Sw.*	Jun.
Lunsford, William Riley, Hackleburg, Ala.	—	—	Atlanta,	Jun.
MacDonald, Charles Creighton, Londonderry, Vt.	—	—	Bangor,	Sen.
MacDonald, Dana Skidmore (Ch'n), W. Mansfield, Ohio.	Hiram C.	1911	Oberlin,	Jun.
MacMartin, John Edward, Boston, Mass.	—	—	Bangor,	Jun.
MacMillan, Marshall D., Philadelphia, Pa.	—	—	Atlanta,	Mid.
MacNaughton, Norman, Toronto, Canada.	McMaster U.	1907	Yale,	Grad.
Macy, Paul Griswold, Newington, Conn.	Yale,	1911	Hartford,	Mid.
Macy, Perry David, Springbrook, Ore.	Pacific C.	1907	Hartford,	Sen.
Maddox, Allen E., Ashland, Ala.	—	—	Atlanta,	Sen.
Magoon, John L.,	—	—	Pacific,	Spec.
Marlatt, Homer Chadwell, Cameron, Mo.	Drury, C.	1910	Oberlin,	Mid.
Martin, Azel Anson, Boulder, Colo.	U. of Colo.	1909	Yale,	Sen.
Matthias, Joseph Martin, Oklahoma City, Okla.	Mico C.	1891	Andover,	Sen.
Mayer, Theodore, Niles Center, Ill.	Elmhurst C.	1906	Hartford,	Sen.
McAlpine, James Wesley, Talladega, Ala.	—	—	Talladega,	Sen.
McBride, Guy Moore, Bluffton, Ind.	De Pauw U.	1906	Andover,	Grad
McChesney, John, Montclair, N. J.	Amherst,	1909	Andover,	Spec.
McClelland, Stewart Winning, Frederickton, Ohio.	Denison, U	1912	Oberlin,	Jun.
McClure, Robert William, Shamokin, Pa.	—	—	Bangor,	Mid.
McKeeman, James Albert, Medford, Okla.	Kingfisher C.	1911	Hartford,	Mid.
McKern, Albert Stanley, Dulwich Hill, Sydney, Australia.	U. of Sydney,	1911	Yale,	Mid.
McLain, Wilford H., Vanderbilt, Pa.	Bethany (W. Va.),	1909	Yale,	Mid.
Merchant, Mylon Dickinson, Blandford, Mass.	Amherst,	1910	Yale,	Mid.
Mertins, Gustav, Frederick Seklenburg, Germany.	Deacon's Inst.	—	Chicago, *Ger.*	Sen.
Miller, Chester Arthur, Grayslake, Ill.	Shurtleff,	1909	Chicago,	Jun.
Miller, Dudley J., Ada, Mich.	Olivet,	1910	Chicago,	Sen.
Miller, Harvey Virgil, Mill Valley, Cal.	Whitman,	1912	Pacific,	Jun.
Minty, William Arthur,	—	—	Chicago,	Sen.
Missirian, Garabed Manoug, Aintab, Turkey.	Cent. Turkey C.	'09	Andover,	Mid.
Mitchell, Robert Martyn, Talladega, Ala.	—	—	Talladega,	Spec.
Moffett, George Lee, Yeddo, Ind.	Butler,	1911	Yale,	Sen.

Names and Residences	College and Year of Graduating		Seminary and Class	
Molby, Walter David, Baldwin, Kan.	Baker U.	1909	Yale,	Jun.
Monoi, Tsunegoro, Berkeley, Cal.	Waseda U.	1909	Pacific,	Jun.
Morrill, Ernest Everett, Amesbury, Mass.	Dartmouth,	1912	Hartford,	Jun.
Mould, Elmer Wallace King, Schenectady, N. Y.	Union,	1909	Yale,	Sen.
Muhonen, Alexander, St. Petersburg, Russia.	—	—	Bangor,	Mid.
Munson, Jasper Paul, Groton, N. Y.	Oberlin,	1913	Oberlin,	Jun.
Musselman, John Sensenig, New Holland, Pa.	Goshen C.	—	Chicago,	Jun.
Napier, William Preston (Bapt.), Harrisonburg, Pa.	—	—	Oberlin,	Pas.
Nelson, Arthur Emanuel, Seattle, Wash.	—	—	Chicago, *Sw.*	Jun.
Nelson, Carl Johnson, Swedeburg, Neb.	Carleton,	1904	Yale,	Jun.
*Nelson, James Homer, Cold Springs, N. Y.	—	—	Bangor,	Sen.
Nelson, Per Albin, Clinton, La.	Bethany (Kan.)	1912	Yale,	Sen.
Neuenschwander, Willis Lee (Mennonite), Pandora, Ohio.	Oberlin,	1911	Oberlin,	Jun.
Neumann, Ernest Frederick, Jr., New Britain, Conn.	Wesleyan,	1910	Hartford,	Sen.
Newton, James William, London, England.	—	—	Yale,	Mid.
Newton, Ruby E., Atlanta, Ga.	—	—	Atlanta,	Spec.
Nightwine, Lennie Shell, Sweet Springs, Mo.	Central C.	1911	Yale,	Mid.
Nord, Simon Robert, Kersey, Pa.	—	—	Chicago, *Sw.*	Jun.
Nweeya, Paul S., Chicago, Ill.	Urumia,	1904	Chicago,	Sen.
Ogiri, Kriki, Berkeley, Cal.	Waseda U.	1908	Pacific,	Sen.
Oliver, Frederick Charles, Addleston, England.	—	—	Yale,	Jun.
Opsal, Tobias, Orange, N. J.	—	—	Chicago, *D.N*	Mid.
Orton, Richford De Forest, Malta, Ill.	Northland C.	—	Chicago,	Jun.
Packer, Percival C., Rollo, Ill.	Moody Bible Inst.	1911	Chicago,	Mid.
Palmer, E. Burton, Chicago, Ill.	Grinnell,	—	Chicago,	Jun.
Palmer, Gordon,	—	—	Pacific,	Spec.
Parker, Arthur, Bridgeport, Conn.	—	—	Yale,	Sen.
Parker, Fletcher Douglas, Proctor, Vt.	Williams,	1911	Hartford,	Jun.
Parker, Willis Carl, Lindale, Ga.	—	—	Atlanta,	Sen.
Parmiter, Charles Alfred, Genoa Junction, Wis.	Denison U.	—	Chicago,	Sen.
Parsons, Cassen Eugene, Grand Blanc, Mich.	Olivet C.	1910	Yale,	Mid.
Patten, Ernest Boynton, Dorchester, Mass.	Williams,	1912	Hartford,	Jun.
Patton, William Weston, Highland Park, Ill.	Amherst,	1911	Andover,	Mid.
Payne, Reuben James, Macedon, N. Y.	Earlham,	1911	Hartford,	Mid.
Pearson, Milo Eber, Hastings, Neb.	Neb. Wes. U.	1908	Yale,	Sen.
Peckham, Errol Devere, Oskaloosa, Ia.	Penn. C.	1908	Hartford,	Mid.
Penn, Samuel Madison, Conyers, Ga.	—	—	Atlanta,	Sen.
Perdriau, Leslie Harold, Sydney, New South Wales.	Moody Bible Inst.	1906	Oberlin,	Pas.
Perkins, Albert George, Aberaman, South Wales.	—	—	Yale,	Spec.
Perry, James, Camden, Me.	Colby C.	1911	Andover,	Jun.
Perry, Percy Lee, Chicago, Ill.	Washburn,	—	Chicago,	Mid.
Persons, Frederick Torrel, Mt. Carmel, Conn.	Yale,	1894	Yale,	Spec.
Peterson, Henry Martin, Runnels, Ia.	Des Moines,	—	Yale,	Mid.
Petty, Orville Anderson, New Haven, Conn.	Muskingum,	1898	Yale,	Grad.
Peyton, John M., Demorest, Ga.	—	—	Atlanta,	Jun.
Philp, Joseph Howard, Middlefield, Conn.	Queen's U.	1903	Yale,	Grad.
Pickens, James Hamilton, Selma, Ala.	—	—	Talladega,	Mid.
Pickett, Clarence Evan, Oskaloosa, Ia.	Penn. C.	1910	Hartford,	Sen.
Pope, Aiken Augustus, Augusta, Ga.	Lincoln U.	1911	Yale,	Mid.
Potter, James Henry, Amsterdam, N. Y.	Union U.	1912	Hartford,	Jun.
Pounder, Ray Mason, Foresters Falls, Ont.	Queen's U., Kingston,	1911	Andover,	Mid.
Powers, Clifton Norman Douglass, Brewer, Me.	—	—	Bangor,	Spec.
Pratt, Arthur William, Berkeley.	U. of Cal.	—	Pacific,	Mid.
Pratt, Edward M., Columbus, Ga.	—	—	Atlanta,	Mid.
Prescott, Percival Albion, Dorchester, Mass.	—	—	Bangor,	Jun.
Price, Ora Atwill, Logan, Ohio.	Marietta,	1911	Andover,	Mid.
Purdy, Alexander C., Oskaloosa, Ia.	Penn. C.	1910	Hartford,	Sen.
Pyatt, Charles Lynn, Jacksonville, Ill.	Transylvania U.	1911	Yale,	Sen.
Pyle, Stephen Donald (Bapt.), Brooklyn, N. Y.	Brown U.	1910	Oberlin,	Jun.
Quick, Errett Burgess, Wilkinsburg, Pa.	Bethany (W. Va.),	1907	Yale,	Sen.

*Absent on leave to do special work in Palestine.

Names and Residences	College and Year of Graduating	Seminary and Class
Quist, Axel Linvid, Cannon Falls, Minn.	— —	Chicago, *Sw.* Sen.
Rallston, David, Richmond, Cal.	Col. of Pacific, 1902	Pacific, Grad.
Randell, Alfred E., Naperville, Ill.	— —	Chicago, Jun.
Rankin, Oswald Herdman, Bristol, England.	— —	Bangor, Jun.
Regier, John Milton (Mennonite), Moundridge, Kan.	Bethel C. 1912	Oberlin, Jun.
Reidenback, Clarence, Nineveh, Ind.	Butler, 1912	Yale, Jun.
Riblet, Roy Johnson (P. E.), Cleveland, Ohio.	O. Wesleyan U. '07	Oberlin, Grad.
Rice, Anna Virena, Fulton, N. Y.	Syracuse, 1904	Hartford, Sen.
Richards, Arthur Edsell, Chicago, Ill.	Moody Bible Inst. 1911	Chicago, Mid.
Rideout, Carrie Lizzie, Bangor, Me.	— —	Bangor, Mid.
Ripperton, Florence, Wichita, Kan.	Fairmount, 1912	Chicago, Spec.
Ritenour, William Harrison, McKees Rocks, Pa.	Bethany (W. Va.), 1910	Yale, Sen.
Robinson, Collins Harvey, Largo, Fla.	— —	Talladega, Jun.
Robinson, Daniel Sommer, North Salem, Ind.	Butler, 1910	Yale, Fel.
Roebuck, James Hardie, Hoschton, Ga.	— —	Atlanta, Mid.
Rolander, Lorenzo Dow, Buckhead, Ga.	— —	Atlanta, Sen.
Rose, Philip Marshman, Cornwall, Vt.	Dartmouth, 1909	Hartford, Grad.
Roth, Jacob, Fruita, Colo.	Teachers' Sem., Russia, —	Chicago, *Ger.* Mid.
Rothenberger, Johan, Chicago, Ill.	Teachers' Sem., Russia, 1909	Chicago, *Ger.* Sen.
*Rountree, Abner Welborne, Swainsboro, Ga.	— —	Bangor, Jun.
Rowland, Paul, Sapporo, Japan.	Williams, 1909	Yale, Jun.
Rowse, Ralph Hartley, Arlington, Mass.	Harvard, 1911	Hartford, Mid.
Rusten, Andrew, Minneapolis, Minn.	— —	Chicago, *D.N.* Mid.
Rybar, Andrew, Braddock, Pa.	— —	Oberlin, *Slav.* Mid.
Safford, George Chester, Chicago, Ill.	Beloit, 1902	Chicago, Sen.
Sahlin, Frank William, Wilmar, Minn.	S. Army. Tr. C., Chicago, 1912	Chicago, *Sw.* Jun.
Sarrafian, Krikor Avedis, Aintab, Turkey.	Cent. Turkey, 1909	Yale, Sen.
Savaides, Youvan Sava, Hadjin, Turkey.	St. Paul's C. 1910	Oberlin, Sen.
Savory, Solena, Berkeley, Cal.	Pomona, 1911	Pacific, Mid.
Sawyer, Herbert Allen, Waupun, Wis.	Lawrence U. 1909	Yale, Sen.
Sawyer, William Elbert, Waupun, Wis.	Lawrence U. 1906	Yale, Sen.
Schaeffer, Samuel Carlyle, White Hall, Md.	— —	Yale, Sen.
Schafer, Walter Charles, Cleveland, Ohio.	Western Reserve, 1910	Oberlin, Sen.
Schmidt, Aaron Jacob, Mountain Lake, Minn.	Holiness U. —	Chicago, *Ger.* Mid.
Schneider, Marguerite,	— —	Pacific, Spec.
Schreiber, Otto Louis, New Britain, Conn.	Wagner C. 1903	Hartford, Grad.
Schuder, Harry Andrew, Racine, Mo.	Drury, 1911	Andover, Mid.
Schwedler, Richard, Chicago, Ill.	— —	Chicago, Spec.
Scott, Homer Lee, Concord, N. C.	Trinity (N. C.) 1910	Yale, Sen.
Searles, Herbert Leon, Jeffries, New Brunswick.	— —	Bangor, Jun.
Sears, Langley Barnes, South Deerfield, Mass.	Harvard, 1893	Yale, Grad.
Sefl, Joseph, Cleveland, Ohio.	— —	Oberlin, *Slav.* Spec.
Shannon, Paul Eugene, Cambridge, Mass.	Hamline U. 1908	Andover, Jun.
Sharp, Lawrie Judson (M. E.), Caistorville, Ont., Canada.	Oberlin, 1909	Oberlin, Sen.
Shaw, Floyd Allison, Washington, Ia.	State U. Ia. 1912	Yale, Jun.
Sherman, Stanley Carter, Quincy, Mass.	Amherst, 1912	Hartford, Jun.
Shewmaker, William Orpheus, Harrodsburg, Ky.	Cent. U. of Ky. 1889	Hartford, Grad.
Shimahara, Itsuzo, Osaka, Japan.	Osaka Tech. C. 1909	Oberlin, Jun.
Shimamori, Susumu (M. E. So.), Kamakura, Japan.	Meiji Gakuin, 1907	Oberlin, Jun.
Short, Edgar Clark (Presb.), Attica, Kan.	Oberlin, 1912	Oberlin, Jun.
Silcox, Claris Edwin, Toronto, Canada.	U. of Toronto, 1909	Andover, Mid.
Simmons, Robert Barclay (Presb.), Gap, Pa.	Franklin and Marshall, 1907	Oberlin, Sen.
Skillin, Carl Dana, Hallowell, Me.	Bowdoin, 1912	Hartford, Jun.
Smith, Alonzo P., Lindale, Ga.	— —	Atlanta, Mid.
Smith, Edward Lornie, Yankton, So. Dak.	Yankton, 1910	Oberlin, Mid.
Smith, John Jeffrey, Sherman, Conn.	Bethany (W. Va.) 1908	Yale, Grad.
Smith, Joseph R., Adrian, Mich.	Adrian, 1910	Chicago, Mid.

* Partial Course.

Names and Residences	College and Year of Graduating		Seminary and Class	
Stanford, Edward Rosemond, Waco, Tex.	Southwestern U.	1907	Yale,	Sen.
Stangeland, Jens, Stavenger, Norway.	—	—	Chicago, *D.N.*	Mid.
Stannard, Edward Louis, Amesbury, Mass.	—	—	Bangor,	Jun.
Stark, Lewis A., Sun Prairie, Wis.	U. of Wis.	1911	Hartford,	Mid.
Starkey, Robert H., St. Petersburg, Fla.	—	—	Atlanta,	Mid.
Stephens, Percy William, Chicago, Ill.	Moody Bible Inst.	—	Chicago,	Spec.
Stone, Alfred Wheeler, Bangor, Me.	Bowdoin,	1910	Bangor,	Spec.
Stone, Clarence Arthur, Berkeley, Cal.	Fairmount,	1910	Pacific,	Mid.
Stifler, Francis Carr, Oak Park, Ill.	U. of Pa.	1906	Yale,	Sen.
Straka, Michael, Richmond, Va.	—	—	Oberlin, *Slav.*	Jun.
Summers, Henry Howard Waters (M. E.), Harrisburg, Pa.	Howard U.	1910	Oberlin,	Sen.
Tajima, Kengo, Berkeley, Cal.	N. Japan C.	—	Pacific,	Sen.
Tani, Tanno, Berkeley, Cal.	Nippon U.	1906	Pacific,	Spec.
Tate, William Alexander, Yalesville, Conn.	Hiram C.	1910	Yale,	Sen.
Thienes, Elmer Theodore, Indianapolis, Ind.	U. of Mich.	1910	Hartford,	Sen.
Thomas, Charles Nelson (M. E.), Lorraine, N. Y.	Syracuse U.	1902	Oberlin,	Jun.
Thomas, Stephen C., Berkeley, Cal.	Col. of Pacific,	1908	Pacific,	Grad.
Thomson, William, The Cross, Doune, Perthshire, Scotland.	Glasgow U.	1907	Hartford,	Fel.
*Threlfall, John Wesley, Shaw Mills, England.	Cliff C.	—	Bangor,	Sen.
Tillman, Silas Lincoln,	—	—	Pacific,	Spec.
Tompkins, Seeley Kelley, Branford, Conn.	Oberlin,	1901	Yale,	Sen.
Tokas, Christie George, Salonica, Turkey.	U. of Athens,	1897	Chicago,	Sen.
Totten, Frank, Bloomfield, Conn.	Adrian,	1902	Hartford,	Mid.
Treat, Roger E., Cambridge, Mass.	Harvard,	1913	Andover,	Jun.
Treise, Heinrich, Windsor, Colo.	Redfield Acad.	—	Chicago, *Ger.*	Mid.
Trew, Benjamin Alfred, Lockport, Ill.	Liverpool C.	—	Chicago,	Jun.
Trust, Harry, London, England.	—	—	Bangor,	Sen.
Tsuji, Tadayoshi, Berkeley, Cal.	Waseda U.	1908	Pacific,	Sen.
Turner, Edward Stanton, Lincoln, Neb.	Grinnell,	1911	Oberlin,	Jun.
Tuttle, Warren Walter, Oxford, Conn.	Grinnell,	1907	Yale,	Sen.
Twitty, Starling Richmond, Monticello, Ark.	Hendrix,	1902	Yale,	Grad.
Van Akin, Mary Katherine, Detroit, Mich.	Beloit,	1906	Hartford,	Mid.
Van Wagnen, Oliver Jay, Syracuse, N. Y.	U. of N. Mex.	—	Hartford,	Grad.
Vatne, Alfred, Chicago, Ill.	—	—	Chicago, *D.N.*	Jun.
Vejnar, Miloslav Ottokar, Disputanta, Va.	—	—	Oberlin, *Slav.*	Jun.
Virta, Ivar Adolph, Quincy, Mass.	—	—	Chicago, *Sw.*	Mid.
Von der Sump, Frederick Herman, Browning, Wis.	Beloit,	1911	Yale,	Mid.
Waddell, Ralph C., Oakland, Cal.	U. of Cal.	1912	Pacific,	Jun.
Wagner, Jacob, Windsor, Colo.	Redfield C.	—	Chicago, *Ger.*	Sen.
Wagner, Peter, Pine Island, N. Y.	—	—	Chicago, *Ger.*	Jun.
Walker, Robert D., Atlanta, Ga.	—	—	Atlanta,	Spec.
Wall, Erastus Lewis, Rockport, Me.	Bates,	1902	Yale,	Sen.
Walsh, Charles Ernest, Arion, Ia.	—	—	Bangor,	Sen.
Ward, Charles Edwin, Kelso, Wash.	Pacific U.	1912	Oberlin,	Jun.
Warner, Frank Bradford (Presb.), Sunderland, Mass.	Amherst,	1908	Oberlin,	Jun.
Washington, George (Col. Bapt.), Athens, Ohio.	Wilberforce U.	1895	Oberlin,	Grad.
Waters, George Henry, Verndale, Minn.	Derby Tech.	—	Chicago,	Jun.
Wear, Robert Benjamin, Gainesville, Tex.	U. of Texas,	1909	Yale,	Mid.
Weist, Sireno Carl, Gloucester, Mass.	Ohio Wes.	1911	Andover,	Jun.
Werfelman, William Francis, Brooklyn, N. Y.	Ripon,	1911	Yale,	Mid.
Wheeler, David Stone, Unionville, Conn.	—	—	Hartford,	Spec.
White, Hugh Vernon, Berkeley, Cal.	U. of Cal.	—	Pacific,	Jun.
White, Mable Wright, Berkeley, Cal.	U. of Cal.	—	Pacific,	Jun.
Wilken, Rudolph, Basel, Switzerland.	Mis. Schule, Basel,	—	Chicago, *Ger.*	Jun.
Williams, David Rees, Marietta, Ohio.	Marietta,	1910	Andover,	Sen.
Williams, Pinckney, Jemison, Ala.	—	—	Talladega,	Jun.
Williams, Thomas Yoeman, Bawtry, Notts, England.	—	—	Yale,	Jun.
Williams, William Henry, New Haven, Conn.	—	—	Yale,	Spec.
Williamson, Solomon Jeffrey, Guy's Hill, Jamaica.	Kalamazoo,	1911	Hartford,	Mid.
Wilson, Aubrey, Richmond, Cal.	—	—	Pacific,	Spec.
Wilson, Bryant, Berkeley, Cal.	U. of Cal.	1910	Yale,	Sen.
Winsted, Emil Gotfrid, Superior, Wis.	—	—	Chicago, *Sw.*	Mid.

* Partial Course.

Names and Residences	College and Year of Graduating		Seminary and Class	
Wolfe, George Edgar, Annville, Pa.	Penn. C.	1909	Hartford,	Fel.
Woller, Wilhelm Karl, Herrington, Kan.	—	—	Chicago, *Ger.*	Mid.
Wood, Stephen Squire, Brooklyn, N. Y.	—	—	Bangor,	Mid.
Woolford, James Park, Atlanta, Ga.	—	—	Atlanta,	Spec.
Wordsworth, Watson, Wallingford, Vt.	Amherst,	1909	Hartford,	Sen.
Wright, James Altonyer, Baltimore, Md.	Howard U.	1911	Andover,	Mid.
Wright, John Wesley, Pylesville, Md.	Western Md. C.	1911	Yale,	Mid.
Yarrow, Ernest Albert, Van, Turkey.	Wesleyan,	1901	Hartford,	Grad.
Young, Clarence Boehmer (U. B.), Blissfield, Mich.	Oberlin,	1910	Oberlin,	Sen.
Young, Julius Young, Kings Mt., N. C.	—	—	Talladega,	Jun.
Yoshioka, Katahide, Berkeley, Cal.	U. of Maji, Tokyo,	—	Pacific,	Jun.
Youngman, William Henry, Berkeley, Cal.	U. of Cal.	—	Pacific,	Spec.
Zavodsky, Louis, Cleveland, Ohio.	—	—	Oberlin, *Slav.*	Mid.
Zorn, Heinrich, Sheboygan, Wis.	Untroffizier Sch., Russia,	—	Chicago, *Ger.*	Jun.

COLLEGE EDUCATION OF THE UNDERGRADUATE STUDENTS.

In this table, a number in parentheses denotes that that number, although once connected with the college mentioned, did not complete the course. The figures not in parentheses denote graduates of the colleges mentioned.

COLLEGES	SEMINARIES									TOTAL
	Andover	Atlanta	Bangor	Chicago	Hartford	Oberlin	Pacific	Talladega	Yale	
Adrian College				1	2					3
Amherst College	4			1	3	2			2	12
Anatolia College	1									1
Aoyama Gakuin							1			1
Ashland College, Ohio				(1)						(1)
Atlanta Baptist College									(1)	(1)
Augsburg Seminary					1					1
Baker University					(1)				2	(1) 2
Bates College			(1)		2				1	(1) 3
Beloit College				2	1				4	7
Berea College									1	1
Bethany College, Kansas						1			1	2
Bethany College, West Virginia	1					1			6	8
Bowdoin College			1		1					2
Brown University	1					1				2
Bucharest University						1				1
Butler College									5	5
Carleton College					1	1			1	3
Carmarthen Presbyterian				(1)						(1)
Carroll College				1						1
Central College	1								1	2
Central Turkey College					1				2	3
Central University of Kentucky					1					1
Chicago University						1	(1)			(1) 1
China In. Miss. School				1						1
Clark University, Georgia									1	1
Clemson Agricultural College									2	2
Cliff College, England			(2)	(1)						(3)
Colby College	1									1
College of Emporia						1				1
College of the Pacific							2			2
Columbia College				1	(1)					(1) 1
Dartmouth College	1				3				1	5
Deacon's Institute				(1)						(1)
Dendo Gacka, Tokyo							(1)			(1)
Denison University				(1)		1				(1) 1
Denver University						1				1
De Pauw University	1					(1)				(1) 1
Derby Technical College, England				(1)						(1)
Des Moines College									(1) 1	(1) 1
Doane College				1		1			2	4
Doshisha University	1				1	1	1			4
Drake University									1	1
Drury College	2					1				3
Earlham					2					2
Elmhurst College					1					1
Euphrates College					1		1			2
Eureka College									1	1
Fairmount College				1			1			2
Fisk University						1				1
Franklin and Marshall College						1			1	2
German Wallace College									(1)	(1)
Glasgow University			(1)		1					(1) 1

COLLEGE EDUCATION OF THE UNDERGRADUATE STUDENTS.

COLLEGES	SEMINARIES									TOTAL
	Andover	Atlanta	Bangor	Chicago	Hartford	Oberlin	Pacific	Talladega	Yale	
Goshen College				(1)						(1)
Grinnell College				(1) 1	(1)	1	1		2	(2) 5
Hamlin University	1									1
Harvard University	2				1				1	4
Hendrix College									1	1
Hillsdale College									1	1
Hiram College						1			2	3
Holiness University				(1)						(1)
Howard University	1					1				2
Kalamazoo					1					1
Kansas City University						1				1
Kenyon College									1	1
Kingfisher College					1					1
Knox College				(1)		1				(1) 1
Kumla Bible School				1						1
Landamts-Schule, Russia				(1)						(1)
Lawrence University							1		2	3
Lincoln University									1	1
Liverpool College, England				(1)						(1)
Marietta College	2									2
McMaster University									1	1
Meiji Gakuin						1				1
Mico College	1					1				2
Millersville Normal				(1)						(1)
Mission Schule, Basel				(1)						(1)
Mississippi Agr. and Mech. College									1	1
Monastir College							(1)			(1)
Moody Bible Institute				(3) 3		1				(3) 4
Morris Brown College									1	1
Muenster Universitaet				(1)						(1)
Muskingum College									1	1
Nebraska Central University					1					1
Nebraska Wesleyan University									3	3
New Hampshire College					1					1
New York University	1									1
Nippon University							1			1
Northern Japan College						1	(1)			(1) 1
Northland College				(1)						(1)
Northwestern University				(2)						(2)
Oberlin College				(1)	1	(1)18			1	(2)20
Occidental College	1									1
Ohio Wesleyan	1									1
Olivet College				1					1	2
Osaka Technical College						1				1
Otterbein University						1				1
Pacific University					1	2				3
Pennsylvania College					6					6
Pomona College						2	1			3
Presbyterian College, Persia									1	1
Queen's University, Kingston	1								1	2
Realschule, Nurnberg				(1)						(1)
Redfield Academy				(1)						(1)
Redfield College				(3) 1						(3) 1
Ripon College	1								1	2
S. Army Tr. College, Chicago				2						2
S. Army Tr. College, New York				1						1
Shurtleff College				1						1
Southwestern University						1			2	3
St. Paul's College					1	1				2
State University of Iowa									1	1

COLLEGE EDUCATION OF THE UNDERGRADUATE STUDENTS.

COLLEGES	Seminaries									Total
	Andover	Atlanta	Bangor	Chicago	Hartford	Oberlin	Pacific	Talladega	Yale	
Syracuse University					1	1				2
Talladega College									1	1
Taylor University			(1)							(1)
Teacher's Seminary, Germany				1						1
Teacher's Seminary, Russia				(1) 2						(1) 2
Transylvania University									(1) 1	(1) 1
Trinity College, North Carolina									1	1
Union College									1	1
Union University					1					1
University of Athens				1						1
University of California							(5) 1		1	(5) 2
University of Colorado									1	1
University of Illinois				(1) 2						(1) 2
University of Kansas									1	1
University Maji, Tokyo							(1)			(1)
University of Michigan	1				2	1				4
University of Minnesota							1			1
University of New Mexico					(1)					(1)
University of North Carolina									1	1
University of Pennsylvania									1	1
University of Sydney									1	1
University of Texas									1	1
University of Toronto	1			(1)						(1) 1
University of Wisconsin				1	1					2
Untroffizier Schule, Russia				(1)						(1)
Urumia				1						1
Virginia Union University									1	1
Wagner College					1					1
Waseda University							3			3
Washburn College				(2)	1					(2) 1
Wesleyan College					2		1			3
Wesleyan University					2	1				3
Western Maryland College									1	1
Western Reserve						1				1
Wheaton				1						1
Whitmān College							1			1
Wilberforce University						1			2	3
Williams College	1				3				1	5
Yale University					5				4	9
Yankton College				1		1				2
Total graduates	29	0	1	30	55	57	17	0	82	271
Partial college courses	0	0	5	33	4	2	10	0	4	58
Others	3	34	31	33	2	16	15	13	13	160
Total	32	34	37	96	61	75	42	13	99	489

SUMMARY OF OFFICERS AND STUDENTS, 1912–13, AND TOTALS FOR PRECEDING YEARS.

Seminary	Professors	Instructors and Lecturers	Resident Licentiates or Fellows	Advanced or Graduate Class	Undergraduate Students					Grand Total Graduates
					Senior	Middle	Junior	Special	Total Under-Graduates	
Andover.....	6	4	2	3	7	10	7	3	27	32
Atlanta.....	4	3	0	0	6	9	7	12	34	34
Bangor.....	6	7	0	1	11	9	14	2	36	37
Chicago.....	14	8	1	1	31	25	27	11	94	96
Hartford.....	14	11	2	11	17	16	13	2	48	61
Oberlin.....	11	2	0	4	13	10	30	4	57	61
Oberlin, *Slav. D.*,	1	0	0	0	1	6	6	1	14	14
Pacific.....	5	4	0	5	3	6	10	18	37	42
Talladega.....	4	3	0	0	2	1	6	4	13	13
Yale.....	9	10	3	11	34	23	20	8	85	99
Totals, 1912–13	74	52	8	36	125	115	140	65	445	489
,, 1911–12	74	53	7	39	107	114	123	48	392	438
,, 1910–11	71	46	13	43	109	115	127	27	378	434
,, 1909–10	65	53	12	27	104	102	117	49	371	411
,, 1908–09	65	53	8	24	87	103	113	54	357	389
,, 1907–08	63	50	7	45	77	81	122	85	365	417
,, 1906–07	68	49	7	42	91	93	95	113	391	440
,, 1905–06	68	45	6	34	99	90	112	70	371	411
,, 1904–05	65	40	8	34	110	94	108	51	363	405
,, 1903–04	68	41	14	38	109	92	109	31	341	393
,, 1902–03	62	38	12	39	104	98	110	38	350	401
,, 1901–02	61	27	13	45	104	88	96	33	320	379
,, 1900–01	58	22	19	34	99	97	94	34	325	378
,, 1899–00	59	21	22	17	104	84	85	69	342	381
,, 1898– 9	64	25	27	10	103	107	95	66	371	408
,, 1897– 8	64	25	19	28	113	97	112	111	433	480
,, 1896– 7	64	25	24	22	124	110	122	130	486	532
,, 1895– 6	63	20	19	24	117	114	121	108	460	503
,, 1894– 5	58	27	23	16	129	119	130	81	459	498
,, 1893– 4	52	27	15	29	124	148	146	102	520	564
,, 1892– 3	52	38	11	29	117	128	163	137	545	585
,, 1891– 2	46	39	12	22	109	124	147	182	562	596
,, 1890– 1	46	35	9	33	120	117	143	169	549	591
,, 1889–90	47	27	10	22	117	120	130	189	556	588
,, 1888– 9	47	27	7	22	92	113	132	153	490	519
,, 1887– 8	46	21	9	23	92	101	114	113	420	452
,, 1886– 7	44	22	10	19	100	104	103	86	393	422
,, 1885– 6	44	18	7	28	86	101	126	53	366	401
,, 1884– 5	44	18	6	6	96	87	107	32	322	344
,, 1883– 4	47	11	9	16	74	97	90	23	284	309
,, 1882– 3	39	24	3	25	84	73	100	15	272	300
,, 1881– 2	32	27	13	21	94	86	79	16	275	309
,, 1880– 1	36	19	11	6	89	90	93	7	279	296
,, 1879–80	36	15	17	.....	96	96	90	16	298	315
,, 1878– 9	39	13	8	.....	82	101	96	31	310	318
,, 1877– 8	35	19	13	.....	83	99	109	36	327	340
,, 1876– 7	35	22	—	.....	87	93	103	29	312	320
,, 1875– 6	36	22	9	.....	70	98	99	36	303	312
,, 1874– 5	37	22	13	.....	102	86	93	35	316	329
,, 1873– 4	35	16	12	.....	83	105	103	36	327	339
,, 1872– 3	35	11	13	.....	93	88	116	32	329	342
,, 1871– 2	34	12	16	.....	74	89	92	23	278	294
,, 1870– 1	32	11	18	.....	72	73	98	29	272	290
,, 1869–70	31	9	7	.....	74	72	81	13	240	247
,, 1868– 9	31	11	16	.....	87	68	65	18	238	254
,, 1867– 8	26	11	9	.....	97	92	65	4	258	267
,, 1866– 7	25	10	16	.....	51	98	85	8	242	258
,, 1865– 6	22	10	19	.....	53	58	84	10	205	224
,, 1864– 5	24	9	19	.....	66	53	43	—	162	181
,, 1863– 4	24	9	10	.....	80	53	58	2	193	203

CONGREGATIONAL CLUBS.

Number	Organized	Name	Place	President	Secretary	Meetings	Members		Cost	
							No.	Limit	Initiation	Annual
1	1869	Boston. (Inc. 1908.)	Boston, Mass.	Henry T. Richardson.	Thomas Weston, jr. (*a*).	8	440	450	$5.00	$8.00
2	1872	Essex.	Salem, Mass.	Rev. Leslie C. Greeley (*b*).	Daniel O. Marshall (*c*).	5	75	None.	None.	2.00
3	1875	Worcester.	Worcester, Mass.	Rev. Percy H. Epler.	Elmer G. Tucker.	5	250	250	5.00	*6.00
4	1875	Rhode Island.	Providence, R. I.	Rev. James E. McConnell, D.D.	George H. Capron.	4	238	None.	5.00	5.00
5	1875	Cleveland.	Cleveland, Ohio.	Rev. Ernest H. Tippett.	Robert Owen Beswick (*d*).	5	166	None.	None.	2.50
6	1877	Connecticut.	Hartford, Conn.	Judge Herbert S. Bullard.	Charles M. Starkweather.	4	250	250	2.00	3.00
7	1878	Minnesota.	Minn. & St. Paul, Minn.	Rev. Frank Newhall White, D.D.	Rev. James W. Cool (*e*).	6	362	400	3.00	2.00
8	1879	New York.	New York, N. Y.	Andrew W. Edson.	Charles L. Beckwith (*f*).	8	180	200	5.00	10.00
9	1881	Crete.	Crete, Neb.	E. E. Benton.	Mrs. G. W. Baldwin.	9	50	None.	None.	.25
10	1882	Conn. Valley.	Springfield, Mass.	Rev. E. B. Robinson (*g*).	Rev. John L. Kilbon.	6	365	400	2.00	1.00
11	1883	Central New York.	Syracuse, N. Y.	Rev. A. E. Thistleton.	M. R. Grannis (*h*).	6	51	75	None.	2.00
12	1883	Chicago.	Chicago, Ill.	George M. Vial.	William C. Miller (*i*).	8	385	400	None.	10.00
13	1883	San Francisco Bay.	San Francisco, Cal.	Isaac H. Morse.	Charles M. Bufford (*j*).	3	70	None.	None.	1.00
14	1883	New Haven.	New Haven, Conn.	Rev. N. J. Squire.	William J. Weld.	6	198	200	2.00	5.00
15	1886	St. Louis.	St. Louis, Mo.	Rev. Charles L. Kloss.	H. C. Whitehill (*k*).	4	75	100	5.00	5.00
16	1888	Brooklyn.	Brooklyn, N. Y.	Rev. Lewis T. Reed (*l*).	H. L. Chatterton.	5	176	200	5.00	10.00
17	1888	Western Vermont.	Middlebury, Vt.	Rev. S. H. Barnum.	Rev. Ralph H. Mix (*m*).	2	88	None.	1.00	1.00
18	1888	Fox River.	Aurora, Ill.	Rev. J. G. Brooks.	Rev. Alfred E. Randall (*n*).	3	95	200	None.	.50
19	1889	Berkshire.	Pittsfield, Mass.	Rev. Leon D. Bliss.	Joseph E. Peirson.	2	168	200	2.00	1.00
20	1889	Puget Sound.	Seattle, Wash.	Everett Smith.	Rev. R. S. Osgood (*o*).	4	200	None.	1.00	1.00
21	1889	Columbus.	Columbus, Ohio.	Kenneth D. Wood.	Cora B. Runyan (*p*).	3	112	None.	1.00	1.00
22	1891	Pascataqua.	Dover, N. H.	Dana W. Baker (*q*).	Rev. George H. Driver (*q*).	3	174	None.	None.	2.00
23	1891	Central N. H.	Concord, N. H.	Rev. Thomas Chalmers, D.D. (*r*).	Rev. David P. Hatch (*s*).	3	120	None.	None.	1.00
24	1892	Fall River.	Fall River, Mass.	Rev. Willard L. Sperry.	Charles McLellan Hadley.	4	118	None.	None.	5.00
25	1892	Washington.	Washington, D. C.	Hugh A. Thrift.	Irving P. Tade.	3	175	None.	1.00	.50
26	1894	Milwaukee.	Milwaukee, Wis.	Rev. Charles P. Connolly	Edward W. Stickney (*t*).	4	85	100	1.00	3.00
27	1894	Ashuelot.	Keene, N. H.	Rev. W. O. Conrad.	Rev. G. H. DeBevoise (*u*).	3	109	None.	None.	1.00
28	1894	Central Illinois.	Peoria, Ill.	W. C. Collins.	Prof. C. E. Comstock.	2	300	310	None.	4.00
29	1895	Passumpsic.	St. Johnsbury, Vt.	Frank H. Brooks.	Miss Helen L. Graves.	2	74	None.	1.00	1.00
30	1895	Ascutney.	Hartford, Vt.		Prin. Charles A. Tracy (*v*).	†	100	None.	.50	.50
31	1897	Lowell.	Lowell, Mass.	Henry A. Smith.	Louis Alexander (*w*).	5	200	None.	None.	1.00
32	1900	Red River Valley.	Fargo, No. Dak.	Hon. C. F. Amidon.	F. W. Pearson (*x*).	3	100	None.	None.	1.00

33	1901	Portland.	Portland, Me.		W. H. Davis.	6	59	100	None.	5.00
34	1902	Central.	New Britain, Conn.	Rev. F. L. Grant.	Rev. W. F. Rowlands.	4	185	200	1.00	2.00
35	1902	North Essex.	North Andover, Mass.	Judge W. E. Rowell.	Newton P. Frye.	5	120	None.	None.	1.00
36	1903	Highland.	Cummington, Mass.	Rev. M. T. Anderson.	William H. Baker.	3	79	None.	None.	1.50
37	1905	Wichita Association.	Wichita, Kan.	H. W. Darling.	Rev. W. B. Simmons.	2	50	50	1.00	1.00
38	1906	New Orleans.	New Orleans, La.	E. H. Phillips.	John T. James.	...	21	...	...	...
39	1908	No. Eastern, Ohio.	Ashtabula, Ohio.	Rev. James McAllister.	Rev. J. H. Rankin.	4	10	None.	None.	.25
40	1908	The Strieby.	Washington.	Rev. Alex. C. Warner, D.D.	Zeph. P. Moore.	3	100	None.	1.00	1.00
41	1910	Omaha.	Omaha, Neb.	Rev. W. S. Hampton.	Rev. L. E. Potter.	1	...	None.	None.	None.
42	1911	Cincinnati.	Cincinnati, Ohio.	Hon. A. M. Warner.	Rev. F. L. Fagley (*y*).	3	45	45	.50	.50

a 410 Sears Building.
b Marblehead.
c Gloucester.
d 1828 N. 48th St.
e 4501 Colfax Ave., So., Minneapolis.
f 346 Broadway.
g Holyoke.
h 909 West Onondaga St.
i 135 West Washington St.
j 1834 Sutter St.
k 421 Olive St.
l 335 Rugby Road.
m So. Hero.
n Naperville, Ill.
o 124 20th Ave., No. Seattle.
p 219 No. Monroe Ave.
q Exeter, N. H.
r Manchester.
s Goffstown, N. H.
t 108 West Water St.
u Walpole, N. H.
v Meriden, N. H.
w 261 Gibson St.
x Fargo, No. Dak.
y 1223 First Ave., Price Hill.

* Out of town members, $5.00. † As called.

Secretaries should report Changes before March 1.

COLLEGES, WITH NAMES OF PRESIDENTS, TREASURERS, NUMBER OF STUDENTS, VOLUMES IN LIBRARIES, AND INVESTED FUNDS.

Some of the colleges named below are undenominational, but are mentioned because of their Congregational origin and history.

Organized	Name	Place	President or Dean	Treasurer	No. of Instructors	Total No. of Students	Volumes in Library	Amount of Productive Funds**
1701	‡Yale University,	New Haven, Conn.	Arthur Twining Hadley, PH.D., LL.D.	George Parmly Day, M.A.	431	3,263	900,000	$14,671,473.84
1769	Dartmouth College,	Hanover, N. H.	Ernest Fox Nichols, D.SC., LL.D.	Charles Parker Chase, M.A.	117	1,294	125,000	3,715,804.00
1793	Williams College,	Williamstown, Mass.	H. A. Garfield, LL.D.	Willard Evans Hoyt, M.A.	56	521	70,000	1,420,000.00
1794	Bowdoin College,	Brunswick, Me.	Wm. De Witt Hyde, D.D., LL.D.	Ira Peirce Booker, A.M.	††28	††333	103,000	2,146,594.28
1800	*Middlebury College,	Middlebury, Vt.	John M. Thomas, D.D., LL.D.	John A. Fletcher,	28	330	30,000	550,000.00
1821	Amherst College,	Amherst, Mass.	Alexander Meiklejohn, PH.D., LL.D.	Harry W. Kidder,	44	426	100,000	2,600,000.00
1829	*Illinois College,	Jacksonville, Ill.	C. H. Rammelkamp, PH.D.	Robert M. Hockenhull,	23	346	17,000	385,000.00
1833	*Oberlin College,	Oberlin, Ohio,	Henry Churchill King, D.D., LL.D.	James R. Severance,	153	1,789	122,932	2,304,520.50
1835	*Marietta College,	Marietta, Ohio,	Joseph Manley, Dean,	William W. Mills,	14	160	60,000	550,000.00
1837	†Mt. Holyoke College,	So. Hadley, Mass.	Mary E. Woolley, M.A., LITT.D., L.H.D., LL.D.	A. Lyman Williston,	84	771	46,436	960,956.42
1844	*Olivet College,	Olivet, Mich.	Ellsworth G. Lancaster, PH.D., LL.D.	J. L. Harter,	25	239	33,000	352,000.00
1846	*Beloit College,	Beloit, Wis.	Edward Dwight Eaton, D.D., LL.D.	Edward B. Kilbourn,	32	395	50,050	1,296,500.00
1848	*Grinnell College,	Grinnell, Iowa,	John H. T. Main, PH.D., LL.D.	George H. Hamlin,	44	610	44,558	811,466.00
1850	*Ripon College,	Ripon, Wis.	Silas Evans, A.M., D.D., LL.D.	John W. Wright,	22	230	19,573	252,000.00
1854	*Pacific University,	Forest Grove, Ore.	William N. Ferrin, LL.D.	George A. Warren,	19	129	16,000	230,000.00
1857	*Tabor College,	Tabor, Iowa,	Rev. George Ernest Wood, A.B., B.D.	C. L. Hall,	9	115	20,000	58,126.80
1859	*Whitman College,	Walla Walla, Wash.	Stephen B. L. Penrose, D.D.	Allen H. Reynolds,	25	225	22,000	580,096.01
1860	*Wheaton College,	Wheaton, Ill.	Charles A. Blanchard, D.D.	Herman A. Fischer,	20	240	6,000	180,000.00
1865	*Washburn College,	Topeka, Kan.	Frank K. Sanders, PH.D., D.D.	Duncan L. McEochran,	105	784	16,000	285,053.00
1866	*Carleton College,	Northfield, Minn.	§Donald John Cowling, PH.D., D.D.	Frederick J. Fairbank, M.A.	30	392	27,750	603,531.52
1866	*Fisk University,	Nashville, Tenn.	H. H. Wright, Dean,	J. T. Fairchild,	37	470	9,000	57,395.30
1867	*Talladega College,	Talladega, Ala.	Rev. J. M. P. Metcalf, M.A., D.D.	T. J. Larkin,	41	768	13,000	180,057.29
1867	*Atlanta University,	Atlanta, Ga.	Rev. Edward T. Ware,	Rev. Myron W. Adams, PH.D.	26	400	14,000	83,000.00
1869	*Straight University,	New Orleans, La.	Elbert M. Stevens, A.M.	Elbert C. Little,	30	517	2,500	17,512.84
1869	*Tougaloo University,	Tougaloo, Miss.	Rev. Austin Hazen, B.D., Acting Pres.	Rev. Austin Hazen,	28	440	5,000	2,000.00
1872	*Doane College,	Crete, Neb.		Arthur Babbitt Fairchild,	21	204	12,163	275,318.78
1873	*Drury College,	Springfield, Mo.	Joseph Henry George, D.D., PH.D.	G. W. Nonemacher,	22	550	30,000	416,000.00
1874	*Colorado College,	Colorado Springs, Colo.	William F. Slocum, D.D., LL.D.	W. W. Postlethwaite,	56	537	60,000	870,000.00
1875	†Smith College,	Northampton, Mass.	Marion LeRoy Burton, PH.D., D.D., LL.D.¶	Charles N. Clark,	169	1,531	44,487	1,227,821.67
1875	†Wellesley College,	Wellesley, Mass.	Ellen Fitz Pendleton, M.A., LITT.D.	Alpheus H. Hardy, B.A. (a)	124	1,424	74,000	939,970.00
1881	*Yankton College,	Yankton, So. Dak.	Henry K. Warren, M.A., LL.D.	William H. Edmunds,	22	284	8,500	193,027.66
1881	*Tillotson College,	Austin, Tex.	Isaac M. Agard, PH.D.	Rev. J. I. Donaldson,	17	316	2,000	.....
1885	*Rollins College,	Winter Park, Fla.	William F. Blackman, PH.D., LL.D.	W. R. O'Neal,	18	175	9,000	238,000.00
1885	*Amer. Internat'l Col.,	Springfield, Mass.	Chester Stowe McGown, Chancellor,	George A. Whitney,	18	98	2,000	20,000.00
1887	*Redfield College,	Redfield, So. Dak.	Noah C. Hirschy, M.A., PH.D.	Z. A. Crain,	15	168	8,000	250,000.00
1888	*Pomona College,	Claremont, Cal.	James A. Blaisdell, M.A., D.D.	Charles E. Walker,	43	441	18,000	541,955.00
1888	*Fargo College,	Fargo, No. Dak.	Charles C. Creegan, D.D.	Hon. L. B. Hanna,	28	500	6,000	200,000.00
1894	*Kingfisher College,	Kingfisher, Okla.	Calvin B. Moody, D.D.	J. Collins,	12	143	5,627	130,000.00
1895	*Fairmount College,	Wichita, Kan.	Henry E. Thayer, D.D.	R. L. Holmes,	24	307	32,000	115,491.00
1897	*Piedmont College,	Demorest, Ga.	Frank E. Jenkins, D.D.	E. D. Hendrickson,	32	430	5,000	100,000.00

* Women admitted. † Women only. ‡ Women admitted to music and art schools and to graduates' school. § Rev. James W. Strong, D.D., Pres. *em.*
** Indicate only such funds as bear interest. †† Not including Medical School. ¶ L. Clark Seelye, D.D., LL.D., Pres. *em.*
(a) 1107 Tremont Bldg., Boston.

Annual Statistics

of the

Churches and Ministers.

ANNUAL STATISTICS OF CHURCHES AND MINISTERS.

THE following pages contain the statistics as collected in 1912 by the statistical secretaries of the several state organizations, and compiled for this publication by the secretary of the National Council, under vote of the publishing committee. They are all of date Jan. 1, 1913, except that ministerial supply is, as far as possible, brought down to date.

The secretary, as heretofore, in no case presumes to insert or omit the name of church or minister on any authority but that of the state secretaries representing their own organizations, or of councils subsequent to the date of annual reports.

The contents of the statistics are as follows:

1. The statistics of the churches and their ministers, by states.
2. Statistics of Sunday schools, independent and missionary.
3. List of Congregational ministers in foreign lands.
4. The National, State, and local organizations of the churches, with officers and dates of sessions in 1913 and 1914, so far as correctly known.
5. General summary tables for the year.
6. Tables of summaries, 1858–1912.
7. Tables based upon the statistics.
8. Alphabetical list of ministers, with P. O. address, and indexed to pages.
9. Alphabetical list of licentiates.
10. List of ministers of other denominations supplying Congregational churches.

RULES OF COMPILATION.

1. To arrange in alphabetical order everything capable of it; except that the churches in any one town or city, arranged, as they should be, under the name of that town or city, are placed according to age.

2. To make *new tables* each year. "Last year's report" (if known to be such) is always omitted. But, while old reports are not to be inserted in the table, the aggregate of such last reports from churches failing to report, in the items of church and Sunday-school membership, are included in the summaries. Justice to the churches which do report requires this, as their real progress may be apparently diminished or reversed, by lack of the figures from their less faithful neighbors. The special attention of state secretaries is called to this point, as it has often been disregarded. The list of churches of this year is compared, name by name, with that of last year, and all variations which change the place of the church on the list are specifically mentioned with the state summary, so that each church can be traced from year to year.

3. To examine carefully all the tables, with a view to *correction or addition* by correspondence, especially to correct "pastoral supply" to the latest moment. Proof sheets have been sent to secretaries and some home-missionary superintendents who could be reached in season. But no such changes have been allowed to affect the summaries.

4. The prime name in a table line is always supposed to be the name of the *place*, town or city, in which the church is located, as determined by the place of the meeting-house. This is also the name of its post-office, unless followed in line or margin by a name in **heavy-faced** type. In such cases the latter is the post-office, and THIS EMPHATIC TYPE IN LINE OF MARGIN, IS USED EXCLUSIVELY FOR NAMES OF POST-OFFICES. If this postal word is an adjective, it goes with the preceding name, *e. g.*, "Newton **West**"; if itself a name, it supersedes the other, as "Newton,

Auburndale." In general, the two pages, being invariably opposite, are treated as one, and marginal references on the second page are made to foot-notes on the first, without repetition when they occur there.

MINOR EXPLANATIONS.

1. Any church given in brackets is one organized since Jan. 1; not included in the summary, but inserted for information. A few churches temporarily not associated are inserted by their own wish. A star (*) denotes a church not associated.

2. Pastors installed by council are marked "*i.*," and pastors recognized by council are marked "*r.*"; others in service are not marked, but are considered pastors except where otherwise distinguished. Blanks in the column of pastoral supply, meaning *no* regularly engaged minister, are left blank for the convenience of those who note pastoral changes.

3. The tables are *not* A POSTAL GUIDE TO THE ADDRESSES OF MINISTERS, and any person so using them runs his own risk of error. The General Alphabetical List of Ministers gives their post-offices. Special attention is called to this fact, which is often overlooked.

4. The two columns following the names of ministers in the tables of churches denote (1) the year of ordination, (2) the year when the minister was installed or commenced service with that church.

5. A star (*) in the General Alphabetical List of Ministers denotes that the person so designated appears in the tables, reported by some church, as its minister, but is not reported to be a member of *any* association or conference of ministers or churches in the United States; or that he is found supplying some church, or did so as pastor by council last year and may be presumed to be *in transitu*, though his name is not in the state alphabetical list.

6. Licentiates are not reckoned as ministers. Churches supplied by such are so considered and not included in list of vacant churches. When churches are supplied by ministers of other denominations it is so stated, and they appear under the head "Supplies." Churches actually vacant are found in column marked "vacant." The names of licentiates and ministers of other denominations will be found, not in the Alphabetical List of Ministers of Congregational Churches, but in lists following the regular list of Congregational ministers. The General Alphabetical List includes *only* Congregational ministers.

7. The names of some Congregational ministers are missing; but it is solely because they are not reported by any organization of churches or ministers.

8. Under "Church Members," "Absent" are included in "Males," "Females," and "Total." Under the head of "Removed," "Died," "Letter," and "Discipline" are represented by the abbreviations Di., L., R., respectively. It should be borne in mind that in the tables, "R." includes Discipline and Roll revision. In the General Summaries the letter "R." is used, and includes Revision and Discipline. Under "Sunday Schools," "h" signifies Home Department, and "m," a Mission School connected with the Sunday school of the church. In "List of Mission and Independent Schools," "C" signifies that the number enrolled is counted in the enrollment given in the State Schedule. Under "Men's Organizations," "x" means men's organizations exclusively; "z," boy's organizations exclusively. In all other cases "Men's" and "Boys'" are together.

9. Blanks in any column of figures are such as were so left in the State Minutes. They ought always to signify "no report," but some states do not follow the proper rule of inserting a cipher where "none" is meant, and the examiner must conjecture, in any given case, whether "none" or "no report" is intended. In our General Summaries, a blank invariably signifies "no report."

10. Attention is called to totals in membership. Differences are to be accounted for because of revision of reports for the purpose of balancing, and the inclusion of figures of non-reporting churches which do not appear in the schedules.

ALABAMA.

General Congregational Conference of (Anglo-Saxon). Officers: Rev. R. A. McKay, Hackleburg, moderator; Rev. E. W. Butler, Thorsby, statistical secretary and treasurer. Session of 1913: November.

Churches: Cities or Towns	Org.	Churches Erected	Clerks: Names	Ministers: Names	Ord.	C'd	Members: Ma.	Fe.	To.	Ab.	Admitted: C.	L.	To.	Removed: Di.	L.	R.	To.	Bapt.: Ad.	Inf.	Fam.
1 Addison,	1892		W. T. Box,				7	11	18	3	0	0	0	0	0	0	0	0	0	8
2 Antioch,[a]	1853	1887	W. S. M. Bloodworth,				41	34	75	25	4	7	11	0	0	0	0	4	0	15
3 ,, **Andalusia, R. 5,**	1890	1902	David H. White,	[Mrs. M. M. Dixon, *Meth. Prot.*]		'12	80	88	168	40	14	8	22	0	4	0	4	14	8	50
4 Arley,	1900		F. V. Robertson, **Eagle,**				15	17	32	7	0	0	0	0	0	0	0	0	0	9
5 Ashland,	1894	1911	Miss Vida Wright,				16	28	44	22	0	3	3	1	0	0	1	0	0	20
6 Balm, **Seman,**	1890	1905	N. Archie Smith,	James I. Barker,	'05	'10	31	38	69	8	2	0	2	0	0	10	10	0	0	30
7 Bethel, **Millerville, R. 1,**	1910	1912	A. C. Walters,				12	25	37	6	0	5	5	1	4	0	5	0	0	35
8 ,, **Glenwood, R. 1,**	1909	1909	R. Talbert Jacobs,	Geo. H. Bell,	'12	'12	11	17	28	2	3	0	3	0	3	0	3	2	0	16
9 Birmingham, Pilgrim,	1903	1907	Arthur J. Stone,[b]	Adam W. Moore,	'96	'13	38	44	82	9	0	0	0	0	6	0	6	0	4	80
10 Blackwoods, **Headland, R. 1,**	'94	1910	Jos. V. Brackin,	Jas. J. Burdeshaw,	'97	'13	30	36	66	8	6	0	6	1	1	7	9	3	1	25
11 Bradley Chapel, **Opp, R. 3,**	1909		Ola May Cobb,	Jos. N. Carter,	'07	'13	7	21	28	6	3	3	6	1	0	0	1	3	0	18
12 Brantley,	1911		Wm. F. Jones,	Chas. W. Smith,	'07	'11	4	2	6	0	0	0	0	0	3	1	4	0	0	3
13 Calera, South, **R. 1,**	1880	1880	Richard P. Busby,				15	20	35	0	0	0	0	0	0	5	5	0	0	20
14 ,, Pilgrim, **R. 1,**	1905	1907	J. E. Killingsworth,	Chas. A. Milstead,	'91	'12	11	14	25	0	0	0	0	0	0	0	0	0	0	20
15 Central,	1890	1859	Thos. A. Edwards,	Jas. I. Barker,	'05	'09	12	19	31	5	0	0	0	2	0	1	3	0	0	12
16 Christian Hill,[c]	1893	1894	Rev. Samuel Long,	Seaborn R. Branan,	'96	'11	25	23	48	14	0	0	0	0	3	0	3	0	2	25
17 Christian Home,[d]	1908	1906	C. D. Millican,				8	13	21											
18 Clio, **R. 3,**	1891						29	30	59											
19 Delta, **R. 2,**	1892		Geo. W. Rice,	Jas. S. McDonald,	'06	'11	29	48	77	28	3	3	6	0	0	0	0	4	0	30
20 Dothan, **R. 4,**	1897	1896	Miss Lila Burdeshaw,				7	8	15											
21 East Tallassee, **R. 1,**	1890	1890	M. V. Stedham,	Thos. J. Hughey,	'06	'13	24	30	54	8	11	3	14	1	0	14	15	11		40
22 Eclectic, **R. 1,**	1896	1896	W. F. Thornton,	Jas. I. Barker,	'05	'06	30	43	73	8	14	11	25	1	0	0	1	14		60
23 Fairview, **Hackleburg,**	1891		John Hall,	Richard A. McKay,	'10	'12	61	72	133	40	25	8	33	0	0	0	0	25		45
24 Flat Rock, **Fabius, R. 1,**	1908		Miss May Jones,[e]	Jas. P. Jones, **Trenton, Ga.,**	'83	'08	9	11	20	4	2	0	2	0	2	0	2	0	0	25
25 Fyffe, **R. 1,**	1891	1892	Walter L. Bassett,				6	13	19											
26 Goshen,	1907	1908	J. I. F. Law,	Casabianca E. Burkett,	'97	'13	11	12	23	3	0	3	3	0	0	1	1	0	0	75
27 Hamilton,	1899		Mrs. Josie McKay,	Geo. W. C. Waits,	'97	'07	14	20	34	4	2	6	8	0	0	0	0	2	0	15
28 Hartford,	1894	1904	B. B. Woodham,	Samuel Long,	'96	'11	24	31	55	10	0	0	0	0	0	0	0	0	0	22
29 Heflin, Fairview, **R. 3,**	1891	1891		[Jos. P. Bean, *Lic.*]			4	8	12											
30 ,, Flowery Grove, **R. 1,**	1896			Evan J. Loveless,	'86	'86	5	13	18											
31 Henagar,	1905		Jesse M. Brown,	Jesse J. Brown,	'87	'13	13	12	25	8	0	0	0	0	0	1	1	0	0	30
32 Houston,	1892	1904	Samuel O. Lesser,				29	35	64	12	2	1	3	0	0	0	0	2	0	18
33 Liberty, **Brantley, R. 1,**	1887	1905	J. W. Blackman,	Casabianca E. Burkett,	'97	'13	43	64	107	64	3	1	4	0	0	0	0	3	0	33
34 Liberty Grove,[aa]	1891	1891	Marion L. Thrasher,	Geo. W. Thrasher,	'73	'01	24	25	49	15	6	3	9	0	0	0	0	4	0	15
35 Liberty Hill, **Sylacauga,**	1905	1900	Mrs. Margaret Keller,				15	14	29	17	0	0	0	0	0	0	0	0	0	7
36 Malvern,	1897	1897	J. Frank Driggers,	Jas. J. Burdeshaw,	'97	'97	14	16	30	10	0	0	0	0	0	0	0	0	0	12

[a] **Alexander City, R. 6.** [b] 1025 E. 14th st. [c] **Midland City, R. 1.** [d] **Fabius, R. 1.** [e] **Trenton, Ga.** [aa] **Town Creek, R. 1.**

SUNDAY SCHOOLS					OFFERINGS FOR THE BENEVOLENT SOCIETIES												SALARIES, VALUES, ETC.			
Superintendents	Members	Young People's Societies. Mem.	Men's Organizations	CHURCH TREASURERS	A. B. C. F. M.	Woman's Boards	Congl. Ed. Soc.	Congl. Church Bldg. Society	Congl. Home Miss. Soc.	Am. Miss. Association	Congl. S. S. and Pub. Soc.	Ministerial Relief	Totals	Other Congregational Offerings	Undenominational Gifts	Home Expenses	Salaries	Value Church Property	Investment Funds	Amount of Debt.
1					$0	$0	$0	$0	$0	$0	$0	$0	$0	$0	$0	$	$	*$		$
2				A. E. Bloodworth,	0	24	0	0	0	0	0	1	25	10	0	40	40	*200		
3 John A. Adams,	127			C. Ed. Adams,	0	0	0	0	0	0	0	0	0	225	0	155	†400	*600		
4					0	0	0	0	0	0	0	0	0	0	0					
5 Rev. Turner Wright,	35			Miss Vida Wright,	0	4	0	0	0	0	6	0	10	2	0	260	†400	*1,600		
6 N. Archie Smith,	65			N. A. Smith,	0	2	0	0	4	0	0	0	6	0	2	72	†95	*600		
7 R. H. Williamson,	60			A. C. Walters,	0	1	0	0	0	0	0	0	1	0	0	70	†140	*400		
8				R. T. Jacobs,	0	0	0	0	0	0	0	0	0	0	5	30	25	*400		
9 Prof. H. B. Graves,[a]	40			John R. Thomas, R. 1,	0	27	0	0	53	0	0	0	80	15	0	1,015	†1,800	*20,000		6,000
10 Jos. V. Brackin,	49			Jos. V. Brackin,	1	0	1	1	3	1	1	0	8	0	0	60	30	*500		
11				Wm. M. Ramsay,	0	0	0	0	0	0	0	0	0	0	0			*		
12				Wm. F. Jones,	0	10	0	0	0	0	0	0	10	0	0	114	†90	*125		
13					0	0	0	0	0	0	0	0	0	0	0			*250		
14 J. H. Wood,	25			W. T. Milstead,	0	0	0	0	1	0	0	0	1	0	50	25	10	*300		
15					1	4	1	0	0	0	0	0	6	0	0	20		*300		
16 Rev. Samuel Long,	35			Samuel Long,	5	0	0	0	7	0	3	3	18	0	5	60	47	*400		
17					0	0	0	0	0	0	0	0	0	0	0			*		
18					0	0	0	0	0	0	0	0	0	0	0			*		
19 L. J. Duke,	25				0	0	0	0	0	0	0	0	0	0	0	114		*		
20 Miss L. Burdeshaw,					1	0	0	2	0	0	0	0	3	0	0			*		
21				M. V. Stedham,	0	2	0	0	0	0	0	0	2	0	0	85	†100	*150		
22 T. J. Woodall,	75				1	0	0	0	1	0	0	0	2	0	0	85	†100	*500		
23 Oscar Climans,	60				1	7	0	2	2	0	1	1	14	12	0	564	†350	*200		
24 J. F. Buckner,	35				0	0	0	0	1	0	0	0	1	0	0	45	†75	*		
25					0	0	0	0	0	0	0	0	0	0	0			*		
26					0	5	0	0	0	0	0	0	5	5	25	128	75	*1,000		250
27 Rev. J. B. Watts,	45				0	0	0	0	0	0	0	0	0	0	0			*		
28 Mrs. E. P. Wright,	36				0	0	0	0	0	0	0	0	0	0	0			*500		
29					0	0	0	0	0	0	0	0	0	0	0					
30					0	0	0	0	0	0	0	0	0	0	0					
31				C. S. Campbell,	1	0	0	0	1	0	0	0	2	0	10	63	50	*		
32	75				0	0	0	2	0	0	0	3	5	0	0	3		*600		
33 Noah Wallace,	47			J. R. Blackman,	0	4	0	0	0	0	0	0	4	0	0	38	†50	*1,000		
34 Marion L. Thrasher,	30				0	0	0	0	0	0	0	0	0	0	0			*300		
35					0	0	0	0	0	0	0	0	0	0	0			*200		
36					0	0	0	0	0	0	0	0	0	0	0			*400		

[a] High School. † Missionary aid to salary. * No parsonage.

CHURCHES		Churches Erected	CLERKS	MINISTERS			MEMBERS				ADMITTED			REMOVED				BAPT.		Fam.
Cities or Towns	Org.		Names	Names	Ord.	C'd	Ma.	Fe.	To.	Ab.	C.	L.	To.	Di.	L.	R.	To.	Ad.	Inf.	
37 Mt. Carmel, **Ashland, R. 5,**	1892	1896	G. V. Nunn,				17	24	41	9	0	0	0	0	0	3	3	0	0	20
38 Mt. Lebanon, **Steele,**	1905	1909	B. E. Robertson,	[H. B. McWatters, *Meth.*]		'12	27	30	57	0	1	7	8	0	0	0	0	1	0	30
39 Mt. Moriah, **Moulton, R. 4,**	'96		Harbin M. Hill,	Geo. W. Thrasher,	'73	'07	24	31	55											30
40 Mt. Olive, **Tallassee, R. 2,**	1890	1891	O. J. Wright,	Jesse C. Butler,	'96	'13	48	45	93	12	0	0	0	1	0	8	9	0	0	46
41 Mountain Creek,[a]	1889	1889	D. P. McCord,	Archibald C. Wells,	'83	'10	15	20	35	0	0	0	0	2	0	3	5	0	0	10
42 Mountain Grove,[b]	1890		Alvaha E. Mann,	[Wm. D. Summerfield, *Meth.*]		'08	59	69	128	6	1	6	7	1	0	0	1	1	0	80
43 Mountain Springs,[c]	1891		Robt. Heflin,	Chas. A. Milstead,	'91	'11	28	49	77											
44 Nat,	1899	1889	L. E. Ballard,				7	6	13	9	0	0	0	0	0	0	0	0	0	7
45 Newell, **R. 2,**	1892	1895	Chas. O. Mize,	[Jos. P. Bean, *Lic.*]		'09	12	16	28	0	0	0	0	2	0	23	25	2	0	12
46 New Home, **Andalusia, R. 3,**	'94	1894	John D. King,				15	29	44											9
47 New Hope, **Marka,**	1894	1898	A. L. Burkett,	Casabianca E. Burkett,	'97	'13	7	6	13	0	2	0	2	0	0	8	8	2	1	6
48 Oak Hill, **Millerville,**	1892	1891	Pink Williams,				10	34	44											20
49 Phoenix,	1886	1886	E. C. Jenkins,	Jas. J. Thomas,	'00	'09	58	92	150	45	1	4	5	2	4	1	7	0	1	45
50 Pleasant Hill, **Ashland, R. 3,**	'07	1909	Thos. Jackson, **Millerville,**	Jas. H. Cole,	'01	'11	21	26	47	1	0	4	4	0	0	0	0	0	0	20
51 ,, **Elba, R. 7,**	1901		J. W. Hudson,				11	15	26	4	0	0	0	0	0	0	0	0	0	20
52 ,, **Mt.Creek,R.2,**	'03	1903	Mrs. M. H. Pearson,	Wm. C. Culver,	'90	'13	4	7	11		0	11	11	0	0	0	0	0	0	20
53 Providence, **Wallace,**			Mrs. Levonia Franklin,	Casabianca E. Burkett,	'97	'11	12	10	22		2	20	22	0	0	0	0	2	0	8
54 Rosehill, **Dozier, R. 1,**	1890	1890	Wm. C. Grant,	[Mrs. M. M. Dixon, *Meth. Prot.*]		'12	31	40	71	33	0	0	0	0	0	0	0	0	0	20
55 Section, New Hope, **R. 2,**	1892	1879					9	16	25											
56 ,, **Plymouth, R. 2,**	1904		Wm. A. Gasque,				7	15	22	0	0	0	0	0	0	0	0	0	0	5
57 Shady Grove,[d]	1870	1895	J. O. Hickey,	Jacob M. Gipson,	'83	'13	36	41	77	0	4	6	10	0	0	0	0	4	0	30
58 Shelby, Ch. of Covenant,	1890	1881					4	6	10	7										
59 Smith Chapel, **Searight, R. 1,**	'09	1910	E. Y. Raner,	Jos. N. Carter,	'07	'13	11	16	27	9	1	0	1	0	0	7	7	0	0	12
60 Stony Point, **Deatsville,**	1896	1911	Robinson McQuirter,	Chas. A. Milstead,	'91	'08	26	40	66	30	3	3	6	0	1	0	1	3	0	14
61 Stroud, **R. 2,**	1852	1890	D. W. Smith,	Jas. J. Thomas,	'00	'12	54	54	108	20	0	0	0	0	0	0	0	0	0	45
62 Sulligent,	1891	1875					35	25	60											
63 Sycamore, **R. 1,**	1904		Richard Hammons,	Jacob M. Gipson,	'83	'10	19	21	40		4	0	4	0	0	1	1	4	0	12
64 Tallassee, 1st,	1890	1891	Gordon Dunn,	Jas. I. Barker,	'05	'13	10	15	25	0	6	4	10	0	0	12	12	4	0	15
65 Thorsby,	1905	1902	Sereno E. Norton,	Elmer W. Butler,	'83	'13	22	21	43	15	0	5	5	2	0	0	2	0	0	25
66 Trinity, **R. 1,**	1902	1904	J. C. Hays,				24	49	73		0	0	0	0	0	0	0	0	0	25
67 Union, **Georgiana, R. 6,**			L. C. Mosley,				4	5	9	0	0	0	0	0	1	0	1	0	0	12
68 ,, **Mountain Creek, R.2,**	'79	1904	Ellis Johnson,	Wm. C. Culver,	'90	'13	45	60	105	14	0	0	0	1	0	3	4	0	0	32
69 Union Grove,[e]	1891	1913	Rufus A. Turner,	Richard A. McKay,	'10	'12	36	47	83	2	21	19	40	1	0	0	1	21	0	40
70 Union Hill, **Ozark, R. 6,**	1890	1894	A. H. Ard,	Wm. C. Marshall,	'96	'10	10	13	23	0	0	0	0	0	0	0	0	0	0	10
71 Verbena, **R. 2,**	1892		Miss A. B. Howard,				10	16	26											
72 Watson Chapel,[aa]	1897	1897	Geo. W. Dopson,	Jesse C. Butler,	'96	'97	14	27	41	2	1	1	2	0	0	0	0	1	0	50
73 Wesley Chapel, **Troy, R.5,**	1890	1890	J. L. Stallings,	Chas. W. Smith,	'07	'13	16	20	36	2	0	0	0	1	2	7	10	0	0	25

[a] **Kingston, R. 2.** [b] **Hanceville, R. 2.** [c] **Clanton, R. 2.** [d] **Goodwater, R. 2.** [e] **Haleyville, R.D.** [aa] **Eclectic, R. 3.**

SUNDAY SCHOOLS		Y. P. S. Mem	Mens Org.	CHURCH TREASURERS	OFFERINGS FOR THE BENEVOLENT SOCIETIES									Other Cong'l Offerings	Undenom. Gifts	Home Exp.	SALARIES, VALUES, ETC.			
Superintendents	Mem				A.B.C. F.M.	Wom's Bds.	C. E. Soc.	C.C.B. Soc.	C.H.M Soc.	A. M. A.	C.S.S. & P.S.	Min. Relief	Totals				Salaries	Value Ch. Property	Invest. Funds	Amt. of Debt
37				Jas. Garthright,	$0	$0	$0	$0	$0	$0	$0	$0	$0	$0	$0	$	$	*$350		
38				Daniel Robinson,	0	0	0	0	0	0	0	0	0	0	0	30		*200		
39					0	0	0	0	0	0	0	0	0	0	0			*		
40 Theo. Pittman,	75			Theo. Pittman,	0	1	0	0	0	0	0	0	1	0	0			*500		
41					0	0	0	0	0	0	0	0	0	0	0			*300		
42 Alvaha E. Mann,	75				0	0	0	0	0	0	5	0	5	0	0	50		*500		
43					0	0	0	0	0	0	0	0	0	0	0			*250		
44 Jno. Frazier,	34				0	0	0	0	0	0	0	0	0	0	0			*		
45 J. T. Mize,	30			Chas. O. Mize,	0	0	0	0	0	0	0	0	0	0	0		14	*600		
46					0	0	0	0	0	0	0	0	0	0	0			*400		
47				J. H. Mansell,	0	0	0	0	0	0	0	0	0	0	5		25	*150		
48					0	0	0	0	0	0	0	1	1	0	0			*500		
49 E. C. Jenkins,	115			C. D. Martin,	0	12	0	0	10	0	0	0	22	15	14	239	†700	*1,200		
50				John N. Ogle,	1	0	0	1	1	0	0	0	3	2	0	40	30	*300		
51					0	0	0	0	0	0	0	0	0	0	0			*50		
52				G. H. Huggins,	0	0	0	0	0	0	0	0	0	0	0	8		*		
53				John Morris,	0	0	0	0	0	0	0	0	0	0	0			*		
54					0	0	0	0	0	0	0	0	0	0	0			*800		
55					0	0	0	0	0	0	0	0	0	0	0			*20		
56					0	0	0	0	1	0	0	0	1	0	0			*200		
57 C. M. Williams,	35				0	5	0	0	0	1	0	0	6	0	0	140		*450		
58					0	0	0	0	0	0	0	0	0	0	0			7,500		
59 Lonie Elmore,	35			J. J. Mayberry,	0	1	0	0	5	0	0	0	6	0	0			*400		
60 Professor Thomas,	25				0	0	0	0	0	0	0	0	0	0	0		50	*575		
61					0	0	0	0	0	0	0	0	0	0	0			*1,000		
62					0	0	0	0	0	0	0	0	0	0	0			*50		
63					0	0	0	0	0	0	0	0	0	0	0			*200		
64 J. L. Carmack,[a]	60			Jos. Nance,	0	0	0	0	0	0	0	2	2	0	0			*800		
65 A. K. Horn,	70	15		H. A. Wolfe,	15	16	0	8	16	1	5	6	67	35	18	280	†600	*1,000		
66					0	0	0	0	0	0	0	0	0	0	0			*600		
67				J. E. Johnson,	0	1	0	0	0	0	0	1	2	0	0	25		*		
68 J. C. Johnson,	65			Ellis Johnson,	0	0	0	0	0	0	0	0	0	0	0		30	*400		
69 R. A. Turner,	65			V. A. Nation,	1	5	2	2	6	1	3	1	21	5	0	950	†400	*1,000		
70					0	0	0	0	0	0	0	0	0	0	0			*300		
71					0	0	0	0	0	0	0	0	0	0	0	–		*200		
72 C. Wingard,	15			G. W. Dopson,	0	0	0	0	0	0	0	0	0	0	0		25	*800		
73 Jas. L. Stallings,	30				0	0	0	0	0	0	0	0	0	0	0		†110	*500		

[a] East Tallassee.

† Missionary aid to salary. * No parsonage.

ALABAMA SUMMARY.

NAME OF STATE ORGANIZATION: GENERAL CONGREGATIONAL CONFERENCE OF ALABAMA (ANGLO-SAXON).

NAMES OF CHURCHES ADDED: Pleasant Hill, Mountain Creek; Providence, Wallace.

NAMES OF CHURCHES CHANGED: Bethel. Ashland, to Bethel, Millerville; Hackleburg to Fairview; Pine Grove to Stony Point.

NAMES OF CHURCHES DROPPED: Heflin, Salem; Mt. Olivet, Andalusia.

CHURCHES: *Supplied by*, — Pastors, 43; licentiates, 2; supplies, 4; vacant, 24. Total, 73.

MINISTERS: Pastors, 24. Total, 24. Without charge, 32. Total number of ministers, 56.

MEMBERSHIP: No. of males, 1,552; No. of females, 2,011. Total 3,563. Absent, 606. *Additions*, — on confession, 147; by letter, 155. Total, 302. *Removals*, — death, 21; dismission, 34; revision, 147. Total, 202.

BAPTISMS: Adults, 136; infants, 17.

FAMILIES: 1,568.

ALABAMA SUMMARY.

SUNDAY SCHOOLS: Members, 1,593.
YOUNG PEOPLE'S SOCIETIES: Societies, 1; members, 15.
CONTRIBUTIONS: American Board (churches, 10), $28; Woman's Boards (18), $131; Congregational Education Society (3), $4; Congregational Church Building Society (7), $18; Congregational Home Missionary Society (15), $112; American Missionary Association (4), $4; Congregational Sunday-School and Publishing Society (7), $86; Ministerial Relief (9), $19. Total (31), $402. Other and special Congregational gifts, $326; undenominational gifts, $134. Grand total (32), $862.
HOME EXPENSES: No. of churches reporting, 30; amount, $4,808.
INCREASE: Members, 100; Societies, $168; Amount of Debt, $179.
DECREASE: Sunday School Members, 188; Young People's Societies, Members, 45; Total Gifts, $281; Home Expense, $1,732; Value of Property, $6,975.

For Fifth-Year Statistics see General Summaries.

ALABAMA.

Congregational Association of: Officers: Rev. F. B. Mallard, Selma, moderator; Prof. E. C. Silsby, Talladega, statistical secretary; Rev. J. R. Sims, Gadsden, treasurer. Session of 1914: Marion, March 28.

Churches			Clerks	Ministers			Members				Admitted			Removed				Bapt.		Fam.
Cities or Towns	Org.	Churches Erected	Names	Names	Ord.	C'd	Ma.	Fe.	To.	Ab.	C.	L.	To.	Di.	L.	R.	To.	Ad.	Int.	
1 Anniston, 1st,	1875	1886	Lucas A. Banks,	James Brown,	'89	'91	72	111	183	45	27	0	27	1	0	2	3	6	0	67
2 Athens, Trinity,	1871	1875	Miss Martha Higgins,	Wm. J. Turrentine,	'03	'03	34	60	94	15	12	2	14	1	0	0	1	3	1	30
3 Beloit, Union,	1886		Mrs. Harriet P. Curtis,	Charles B. Curtis,	'73	'86	5	6	11	4	0	0	0	0	0	1	1	0	0	10
4 Bexar, Union Friendship,	1905	1905	Elvis W. Spearman,	Elvis L. Spearman,	'84	'05	20	25	45	5	0	0	0	0	0	0	0	0	0	15
5 Birmingham, 1st,	1883	1905	John Mickle,	Fountain G. Ragland,	'84	'01	65	110	175	22	10	0	10	0	1	5	6	1	5	77
6 Childersburg, 1st,	1874	1886	Dea. John West,	Thomas W. Carter,	'12	'11	25	42	67	3	4	1	5	1	0	0	1	0	0	15
7 Fairford,	1892		Rev. George W. Smith,	Alonzo Weaner,	'11	'12	18	22	40	0	0	0	0	0	0	0	0	2	0	
8 Florence, 1st,	1876	1877	Dr. John E. Jones,	John R. McLean,	'78	'06	51	34	85	20	1	1	2	1	0	0	1	0	1	40
9 Gadsden,	1893	1902	Willie H. Strickland,	John R. Sims.	'83	'93	23	28	51	15	1	1	2	0	0	1	1	0	0	15
10 Ironaton,	1885	1885	W. H. Tucker,	Oscar F. Barnhill,	'07	'07	9	19	28	3	0	0	0	0	0	0	0	0	0	14
11 Jenifer,	1874	1874	Lornie Elston,	Oscar F. Barnhill,	'07	'07	12	16	28	5	0	0	0	0	0	0	0	0	0	9
12 Kymulga, King's Chapel,	1873	1906	Fred. D. Calhoun, **Alpine**,	Thomas W. Carter,	'12	'11	33	46	79	5	0	0	0	1	0	0	1	0	0	25
13 Marion, 1st,	1870	1870	Mrs. M. J. Childs,	Thomas L. Routt,	'04	'07	18	23	41	2	0	0	0	0	2	0	2	0	1	14
14 Mobile, 1st,	1876	1883	Mrs. Nettie D. Park,	Spencer Snell,	'84	'04	40	108	148	17	3	6	9	7	3	2	12	3	5	50
15 Montgomery, 1st,	1872	1874	Mrs. Etta S. Shannon,	Edward E. Scott,	'92	'04	48	108	156	13	4	2	6	1	0	4	5	2	0	60
16 Selma, 1st,	1872	1874	R. L. Anderson,	Franklin B. Mallard,	'06	'11	26	51	77	0	7	4	11	1	1	3	5	6	5	40
17 Sheffield, 1st,	1901	1904	W. L. Gray,	John R. McLean,	'78	'06	6	6	12	2	0	1	1	1	0	0	1	0	0	10
18 Shelby, 1st,	1878	1901	Walter Dixon,	Leslie R. Maye,	'11	'11	18	26	44	8	3	0	3	0	0	0	0	1	3	12
19 Talladega, 1st,	1868		Miss Kate K. Johnson,	Alfred T. Clarke,	'95	'08	92	92	184	12	19	6	25	4	8	60	72	6	0	60
20 ,, Cove, **Talladega, R.D.**,	'74	1875	Wm. C. Cunningham,	Thomas J. Anderson,	'07	'12	16	13	29	0	0	0	0	0	0	12	12	0	0	10

Name of State Organization: Congregational Association of Alabama.

Churches: *Supplied by*, — Pastors, 19; vacant, 1. Total, 20.

Ministers: Pastors, 16; supplying churches, 1. Total, 17. Without charge, 6. Total number of ministers, 23.

Membership: No. of males, 631; No. of females, 946. Total, 1,577. Absent, 196. *Additions*, — on confession, 91; by letter, 26. Total, 117. *Removals*, — death, 19; dismission, 15; revision, 90. Total, 124.

Baptisms: Adults, 28; infants, 21.

Families: 563.

Sunday Schools: Members, 1,119.

Young People's Societies: Societies, 14; members, 584.

Men's Organizations: Societies, 2; members, 121.

Contributions: American Board (churches, 13), $99; Woman's Boards (4), $57; Congregational Education Society (13), $19; Congregational Church Building

SUNDAY SCHOOLS					OFFERINGS FOR THE BENEVOLENT SOCIETIES												SALARIES, VALUES, ETC.			
Superintendents	Members	Young People's Societies. Mem.	Men's Organizations	CHURCH TREASURERS	A. B. C. F. M.	Woman's Boards	Congl. Ed. Soc.	Congl. Church Bldg. Society	Congl. Home Miss. Soc.	Am. Miss. Association	Congl. S. S. and Pub. Soc.	Ministerial Relief	Totals	Other Congregational Offerings	Undenominational Gifts	Home Expenses	Salaries	Value Church Property	Investment Funds	Amount of Debt.
1 Prof. T. J. Jackson,	129	30		Richard R. Bright,	$16	$7	$3	$5	$13	$41	$3	$1	$89	$48	$88	$1042	†$660	$9,200	$	$115
2 Miss Inez Higgins,	45			Mrs. Ella Miller,						5		5	10	8		389	†495	*2,300		
3 L. C. Farley,	50	68		Mrs. E. W. Imes,	9	6	1	1	2	1	1		21		1	63			160	
4 J. M. Northington,	30			W. M. Northington,	5		1	1	3	2	1		13	10	15	28	20	*300	285	
5 Bertram A. Hudson.	98	75		B. H. Hudson,	5		1	2	4	23	1		36	1	10	1,200		*20,000		800
6 John West,	43	20		R. C. Collin,	3		1	1	2	1	1		9			225	144	*700		
7 Rev. Thomas Reed,	23		3													111	36			
8 Miss Hattie A. Pruitt,	30	15		Mrs. Mamie Coulter,	2	1		1	2	3	1		10	1		292	216	2,500		340
9 Willie H. Strickland,	30	20		Mrs. Annie Anderson,	3	2	1	1	3	51	1		62	5	1	114	80	*900	800	
10 W. H. Tucker,	20	18		Mrs. Sadie Tucker,	4		1	1	3	2	2		13	8		110	120	2,000		
11 Lornie Elston,	15			Dea. Alfred Miller,												30	72	*600		
12 Solomon Calhoun,[a]	37	25		Louis Coles,				2					2	2		200	144	*900		
13 Rev. Thos. L. Routt,	45	40		Miss B. M. Davis,	3		1	1	2	2	1		10	1		300	†540	3,000		
14 Miss E. E. Gatewood,	80	35		Mrs. G. R. Smith,		8					3		11	25	15	864	390	4,700		
15 Miss E. W. Garrott,	60	50	z12	James H. Fagain,	10	1	2	3	9	8	2	1	36	2	15	996	660	6,000		
16 Henry H. Boyd, jr.,	35			Henry H. Boyd, jr.,		6				12			18		14	540	†720	*4 000		
17 E. H. Fields,	16	14		L. Render,	3	1	1	1	2	1	1		10			68	36	*800		
18 Walter Dixon,	25	25		Mrs. E. Youngblood,	7		1	2	6	3	1		20		5	250	150	3,000		
19 Rev. D. Butler Pratt,	326	149	z109	E. C. Silsby,	29	25	5	8	23	63	7	2	162	131	119	679		1,800		400
20 W. C. Cunningham,[b]	5			John Bradford,												26	50	*200		

[a] Alpine, R.D. 2. [b] Talladega, R.D. † Missionary aid to salary. * No parsonage.

Talladega has 135 in Mission Schools; also a Home Department.

Society (13), $30; Congregational Home Missionary Society (13), $75; American Missionary Association (15), $217; Congregational Sunday-School and Publishing Society (14), $26; Ministerial Relief (13), $9. Total, $532. Other and special Congregational gifts (11), $242; undenominational gifts (10), $283. Grand total, $1,057.

HOME EXPENSES: No. of churches reporting, 19; amount, $7,416.

INCREASE: Sunday School Members, 72; Young People's Societies, Members, 78; Societies, $253; Total Gifts, $448; Home Expense, $117; Amount of Debt, $115.

DECREASE: Members, 7; Value of Property, $350.

For Fifth-Year Statistics see General Summaries.

ALASKA.*

No State Organization.

CHURCHES			CLERKS	MINISTERS			MEMBERS				ADMITTED			REMOVED				BAPT.		Fam.
Cities or Towns	Org.	Churches Erected	Names	Names	Ord.	C'd	Ma.	Fe.	To.	Ab.	C.	L.	To.	Di.	L.	R.	To.	Ad.	Inf.	
1 Douglas, 1st,	1898	1899	Harry G. Nevill,	George N. Edwards,	'01	'09	7	8	15	2	2	17	19	0	21	0	21	0	8	80
2 Nome,	1900	1900	Milton B. Roper,	C. S. Osgood,	'09	'09	17	19	36	15	6	6	12	0	7	18	25	4	7	120
3 Valdez,	1901						7	4	11											
4 Wales,	1906						146	115	261	21										375

No state organization.
CHURCHES: *Supplied by*, — Pastors, 2; vacant, 2. Total, 4.
MINISTERS: Pastors, 2. Total, 2.

MEMBERSHIP: No. of males, 177; No. of females, 146. Total, 323. Absent, 38. *Additions*, — on confession, 8; by letter, 23. Total, 31. *Removals*, — dismission, 28; revision, 18. Total, 46.

* Last year's report with the exception of benevolence.

ARIZONA.

CONGREGATIONAL CONFERENCE: Organized April 11, 1865. OFFICERS: Rev. Charles H. Dains, Tempe, moderator; Rev. Herbert A. Deck, Tempe, statistical secretary; J. A. Rockfellow, Tombstone, treasurer.

CHURCHES			CLERKS	MINISTERS			MEMBERS				ADMITTED			REMOVED				BAPT.		Fam.
Cities or Towns	Org.	Churches Erected	Names	Names	Ord.	C'd	Ma.	Fe.	To.	Ab.	C.	L.	To.	Di.	L.	R.	To.	Ad.	Inf.	
1 Humboldt, Union,	1906	1906	Mrs. Bert Hall,	Arthur L. Seward,	'78	'12	10	6	16	11										20
2 Jerome, 1st,	1898	1899	Oliver H. Perry,	John Lyle Donovan, jr.,	'05	'12	9	12	21		14	1	15		1	6	7			150
3 Nogales, Trinity,	1887	1890	Mrs. Ada M. Jones,				4	9	13	4										
4 Pearce, Church of Christ,	1906		Joseph Pestal,	Arthur J. Benedict,	'75	'03	4	20	24	12						7	7			15
5 Prescott, 1st,	1880	1904	W. F. King,	Herbert W. Lathe,	'77	'07	24	61	85	20		1	1	1	1	1	3			42
6 Tempe, 1st,	1892	1899	Miss Daisy Buck,	Charles H. Dains,	'95	'12	35	59	94	36		4	4	1	1		2		2	45
7 Tombstone, 1st,	1902	1904	Mrs. Frank Demarest,	Calvin W. Duncan,	'94	'12	20	26	46	25	7	2	9		1		1	2		75
8 Tucson, 1st,	1881	1878	Frank H. Lee,	Henry B. Roberts,	'78	'08	37	78	115	20	3	2	5	3	5	3	11	1	4	30

NAME OF STATE ORGANIZATION: ARIZONA CONGREGATIONAL CONFERENCE.
CHURCHES: *Supplies by*, — Pastors, 7; vacant, 1. Total, 8.
MINISTERS: Pastors, 7. Total, 7. Without charge, 2. Total number of ministers, 9.
MEMBERSHIP: No. of males, 143; No. of females, 271. Total, 414. Absent, 128. *Additions*, — on confession, 24; by letter, 10. Total, 34. *Removals*, — death, 5; dismission, 9; revision, 17. Total, 31.

BAPTISMS: Adults, 3; infants, 6.
FAMILIES: 377.
SUNDAY SCHOOLS: Members, 530.
YOUNG PEOPLE'S SOCIETIES: Societies, 3; members, 53.
CONTRIBUTIONS: American Board (churches, 1), $28; Congregational Church Building Society (5), $51; Congregational Home Missionary Society (7), $203; American

SUNDAY SCHOOLS		Y. P. S.	Mens Orgs.	CHURCH TREASURERS	OFFERINGS FOR THE BENEVOLENT SOCIETIES									Other Cong'l Offerings	Undenom. Gifts	Home Exp.	SALARIES, VALUES, ETC.			
Superintendents	Mem	Mem			A.B.C. F.M.	Wom's Bds.	C. E. Soc.	C.C.B. Soc.	C.H.M Soc.	A. M. A.	C.S.S. & P.S.	Min. Relief	Totals				Salaries	Value Ch. Property	Invest. Funds	Amt. of Debt
1 Rev. G. M. Edwards, h'	88	0			$0	$0	$0	$5	$12	$0	$15	$0	$32	$0	$0	$1056	†$1000	$3,500		$1,000
2 Mrs. C. D. Murane,	84	42			0	0	0	70	0	0	0	0	70	0	0	2,564	1,800	7,000		800
3					0	0	0	0	0	0	0	0	0	0	0					
4	475				0	0	0	0	0	0	0	0	0	0	0			6,000		

† Missionary aid to salary.

BAPTISMS: Adults, 4; infants, 15.
FAMILIES: 575.
SUNDAY SCHOOLS: Members, 647.
YOUNG PEOPLE'S SOCIETIES: Societies, 1; members, 42.

CONTRIBUTIONS: Congregational Church Building Society (churches, 2), $75; Congregational Home Missionary Society (1), $12; Congregational Sunday-School and Publishing Society (1), $15. Total (2). $102.
HOME EXPENSES: No. of churches reporting, 2; amount, $3,620.
DECREASE: Societies, $45. Total gifts, $45.

For Fifth-Year Statistics see General Summaries.

SUNDAY SCHOOLS		Y. P. S.	Mens Orgs.	CHURCH TREASURERS	OFFERINGS FOR THE BENEVOLENT SOCIETIES									Other Cong'l Offerings	Undenom. Gifts	Home Exp.	SALARIES, VALUES, ETC.			
Superintendents	Mem	Mem			A.B.C. F.M.	Wom's Bds.	C. E. Soc.	C.C.B. Soc.	C.H.M Soc.	A. M. A.	C.S.S. & P.S.	Min. Relief	Totals				Salaries	Value Ch. Property	Invest. Funds	Amt. of Debt
1 Mrs. Geo. Demaine,	94			Mrs. Bert Hall,	$			$?	$7	$	$8	$	$18	$	$	$285	†$1000	*$2,000		$
2 C. V. Brockway,	40			Mrs. Emma Smiley,					50		5		55	105		1,136	†1,000	4,000		1,664
3				Mrs. O. E. McCurdy,				5	4				9	5				2,000		
4 F. L. Bryant,	30							5	7		2		14			75				
5 M. B. Hazeltine,	100			R. H. Burmister,	28			19	49	24	10	23	153	105	138	2,989	1,400	15,000		1,500
6 Mrs. E. Vera Patterson,	70	25		Frank Empy,					20				20			860	†1,200	*7,000		
7 E. H. Reeves,	85	12		Mrs. F. J. Abell,					66		45		111	36		750	†1,000	2,200		
8 Robert Clothier,	111	16		Mrs. F. T. Warren,				19					19			2,025	1,600	*10,000		

† Missionary aid to salary. * No parsonage.

Missionary Association (1), $24; Congregational Sunday-School and Publishing Society (5), $70; Ministerial Relief (1), $23. Total (8), $399. Other and special Congregational gifts, $251; undenominational gifts, $138. Grand total (8), $788.
HOME EXPENSES: No. of churches reporting, 7; amount, $8,120.

INCREASE: Sunday-School Members, 79; Total Gifts, $74; Amount of Debt, $900.
DECREASE: Members, 3; Young People's Societies, Members, 21; Societies, $29; Home Expense, $79.

For Fifth-Year Statistics see General Summaries.

ARKANSAS.

No organization.

CHURCHES			CLERKS	MINISTERS			MEMBERS				ADMITTED			REMOVED				BAPT.		Fam.
Cities or Towns	Org.	Churches Erected	Names	Names	Ord.	C'd	Ma.	Fe.	To.	Ab.	C.	L.	To.	Di.	L.	R.	To.	Ad.	Inf.	
1 * Gentry,	1900	1900	Solomon McMillen,	Charles T. Halbert,	'96	'11	38	52	90	10	2	13	15	2	3	0	5	2	3	55
2 † Little Rock,	1881	1881	Jackson E. Todd,	Yancy B. Sims,	'83	'82	35	80	115	10	3	0	3	2	0	1	3	2	8	50
3 Pulaski Heights, **L. Rock,**	1911	1911					69	88	157											

* Associated with Missouri. † Associated with Tennessee.

No organization.

CHURCHES: *Supplied by,* — Pastors, 2; vacant, 1. Total, 3.

MINISTERS: Pastors, 2. Total, 2.

MEMBERSHIP: No. of males, 142; No. of females, 220. Total, 362. Absent, 20. *Additions,* — on confession, 5; by letter, 18. Total, 23. *Removals,* — death, 4; dismission, 3; revision, 1. Total, 8.

BAPTISMS: Adults, 4; infants, 11.

FAMILIES: 105.

SUNDAY SCHOOLS: Members, 433.

YOUNG PEOPLE'S SOCIETIES: Societies, 1; members, 35.

MEN'S ORGANIZATIONS: Societies, 1; members, 20.

SUNDAY SCHOOLS					CHURCH TREASURERS	OFFERINGS FOR THE BENEVOLENT SOCIETIES												SALARIES, VALUES, ETC.			
Superintendents		Members	Young People's Societies. Mem.	Men's Organizations		A. B. C. F. M.	Woman's Boards	Congl. Ed. Soc.	Congl. Church Bldg. Society	Congl. Home Miss. Soc.	Am. Miss. Association	Congl. S. S. and Pub. Soc.	Ministerial Relief	Totals	Other Congregational Offerings	Undenominational Gifts	Home Expenses	Salaries	Value Church Property	Investment Funds	Amount of Debt.
1 Mrs. Belle Clark,		90	0	0		$0	$0	$0	$4	$14	$0	$6	$0	$24	$4	$0	$	†$700	*$1,200	$0	$0
2 W. F. Lindsey,	h	50	35	20	Jackson E. Todd,	0	4	0	0	0	0	6	0	10	5	1	586	420	*3,000	0	1,500
3		293				0	0	0	0	0	0	0	0	0	0	0					

† Missionary aid to salary. * No parsonage.

CONTRIBUTIONS: Woman's Boards (churches, 1), $4; Congregational Church Building Society (1), $4; Congregational Home Missionary Society (1), $14; Congregational Sunday-School and Publishing Society (2), $12. Total (2), $34. Other and special Congregational gifts, $9; undenominational gifts, $1. Grand total, $44.

HOME EXPENSES: No. of churches reporting, 1; amount, $586.

INCREASE: Members, 15; Young People's Societies, Members, 10; Societies, $5; Home Expense, $517.

DECREASE: Sunday School Members, 15; Total Gifts, $14.

For Fifth-Year Statistics see General Summaries.

CALIFORNIA (NORTHERN).

CONGREGATIONAL CONFERENCE: Organized October, 1857. OFFICERS: I. H. Morse, moderator; L. D. Rathbone, statistical secretary; I. H. Morse, treasurer. SESSION OF 1913: Oakland, First Church, Oct. 21–23.

CHURCHES			CLERKS	MINISTERS			MEMBERS				ADMITTED			REMOVED				BAPT.		Fam.
Cities or Towns	Org.	Churches Erected	Names	Names	Ord.	C'd	Ma.	Fe.	To.	Ab.	C.	L.	To.	Di.	L.	R.	To.	Ad.	Inf.	
1 Adin,	1888	1889	Mrs. Wilhelmina Clark,	Roscoe S. Nickerson,	'97	'13	1	11	12	2	3	3	6					1		46
2 Alameda,	1879	1904	Samuel A. Ross,	Charles Leon Mears,	'96	'10	99	222	321	25	17	16	33	3	8	20	31	10	5	350
3 Alton,	1889			John R. Shoemaker,	'90	'12		4	4			3	3							10
4 Alturas,	1882	1883	Mrs. Mary L. Yates,	Isaac Clark Cooke,	'06	'08	15	33	48	11	10	6	16	1	2		3	5	4	85
5 Angel's Camp,	1900	1904	Mrs. Elsie Harry,	Dennis Goodsell,	'77	'11	12	53	65	6	7		7	2	1		3	6	19	125
6 Antioch,	1865	1891	Mrs. C. W. Keeney,	Arthur B. Roberts,	'07	'12	14	63	77	25				1	2		3			100
7 Auburn,	1875	1883	Mrs. E. F. Waldo,	Henry Goodell Miller,	'79	'12	16	42	58		7	8	15	1		31	32	4	2	100
8 Bay Point,	1910	1910	Mrs. F. O. Churchill,	Lars A. Sahlstrom,	'99	'12	6	9	15	2	1	5	6			6	6		2	40
9 Beckwith,	1898	1895	Mrs. Alice Herriot,					5	5	2						1	1			
10 Benicia,	1865	1867	Mrs. Rosa M. Maupin,	Benjamin St. John,	'80	'04	19	51	70	1	1	4	5	1	1		2		4	80
11 Berkeley, 1st,	1874	1884 1905	Cornelius H. Chase,[a]	Harry R. Miles,	'94	'08	200	400	600	150	1	35	36	4	21		25		7	320
12 ,, Park,	1883	1912	Miss Helen Livingston,[b]	G. D. Yoakum,	'08	'11	58	128	186	20	8	7	15		9	20	29		4	250
13 ,, North,	1892	1905	Frank M. May,	Samuel C. Patterson,	'97	'09	142	199	341	47	7	14	21	4	18	8	30	3	6	200
14 ,, Bethany,	1908	1907	Wm. H. Youngman,[c]	[Alonzo E. Mills, *Pres.*]			4	9	13	2	6	5	11							15
15 Bethany,	1878	1884	Miss May Henderson,	[Robt. L. McArthur, *M.E.*][d]			8	9	17	3									1	10
16 Bowles,	1908	1909	Miss Audie H. Bagby,				12	14	26	6	6	5	11							15
17 Byron,	1883	1883	Mrs. W. Fotheringham,[e]	Oramel W. Lucas,	'83	'10	6	5	11										5	30
18 Callahan,	1880	1894	Mrs. Richard M. Hayden,				1	3	4											
19 Campbell,	1889	1892	Mrs. Lily Shaw,	Geo. E. Atkinson, *i.*	'98	'03	56	101	157		7	8	15	2	6		8	2	9	130
20 Ceres, 1st,	1903	1907	Rev. John W. Buck,	Albert E. Bradstreet,	'88	'11	49	59	108	14	6	15	21	1	6	2	9	5	1	75
21 ,, Central Colony,	1911		F. W. Burtch,	Albert E. Bradstreet,	'88	'11	5	11	16	2	2		2					1		9
22 Clayton,	1863	1868	Mrs. T. D. Graves,	Lars A. Sahlstrom,	'99	'12	7	16	23							4	4			30
23 Cloverdale,	1869	1907	Charles L. Sedgley,	Henry Ainsworth, *i.*	'07	'07	25	83	108	46	3	3	6	1	5		6	2	4	80
24 Cotati,	1901	1907	Samuel Magowan,	John Phillips,[aa]	'70	'11	9	22	31											90
25 Cottonwood,	1887	1888	Mrs. J. C. Ashbaugh,	John William Goffin,	'89	'11	9	8	17		2	2	4		4	4				45
26 Crockett,	1883	1885	Mrs. Helena C. Paul,	Elmer O. Chapel,	'03	'11	21	35	56	2	10	2	12		2		2		2	60
27 Decoto,	1893			[G. D. King, *Dis.*]			2	7	9			2	2			2	2			12
28 Dorris,																				
29 Etna Mills,	1881	1885	Mrs. E. J. Eller,	Irving J. Luce, E. Belle Luce,			11	47	58		2	2	4							
30 Eureka,	1861	1890	Miss Jessie Connick,	H. Ernest Banham,	'93	'08					41	4	45					24	12	200
31 Falk,	1895	1896	Mrs. Jas. Wrigley,	David J. Davis,		'12	5	9	14							8	8		2	
32 Ferndale,	1875	1878	Mrs. Eva Schreiner,	Kimball Kent Clark,	'05	'11	11	38	49	12	4		4	4			4	3		30
33 Field's Landing,	1894	1897	Warren Atwell,	David J. Davis,		'12	8	9	17			3	3			5	5		2	40
34 Fowler, *Armenian*,	1903	1913	Dickram Kaloostian,[bb]	H. K. Santikian,	'97	'12	21	31	52						5	5	10	1	5	

[a] 2800 Kelsey st. [b] 2918 Ellis st. [c] 2539 California st. [d] Tracy. [e] Knightsen, R.D. [aa] Stony Point. [bb] R.D. 2, Box 56.

Sunday Schools: Superintendents	Members	Young People's Societies. Mem.	Men's Organizations	Church Treasurers	Offerings for the Benevolent Societies: A. B. C. F. M.	Woman's Boards	Congl. Ed. Soc.	Congl. Church Bldg. Society	Congl. Home Miss. Soc.	Am. Miss. Association	Congl. S. S. and Pub. Soc.	Ministerial Relief	Totals	Other Congregational Offerings	Undenominational Gifts	Home Expenses	Salaries, Values, etc.: Salaries	Value Church Property	Investment Funds	Amount of Debt
					$	$	$	$	$			$	$	$	$	$				
1 Edwin Pickard,	36			Mrs. Alice Pickard,				$2		$2	$6		$10			$950	†$800	$2,500		$700
2 H. F. Dexter,[a] h	195	35	xz80	Geo. H. Fox,[b]	151	65	7	75	278	104	40	32	752	50	150	11176	2,500	*50,000		
3 O. W. Obarr,	25							1					1			150	†38	*1,500		
4 A. C. Boudreau,	82	16	z12	C. B. Towle,						12			12		20	1,412	†900	6,000		
5 Samuel Nichley,	90	40		Mrs. Lilian Moorehead,	6			10	28	5	7		56		30	1,200	†800	1,600		
6 Mrs. W. F. Beede,	60			Miss Alice Wall,	10					7			17			1,432	900	10,000		2,000
7 Dr. J. N. Ward,	100		25	Geo. P. Collins,				10	20		11		41	10	40	1,622	1,000	*15,000		
8	51	20		Henry A. Erickson,					6				6			459	†420	*2,500		
9 John Kelley,	25								2				2					2,500		100
10 J. L. Bowden,	60			Wm. W. Clarke,	18	8	3	9	18	10	5	3	74		64	1,276	900	8,000		
11 Prof. Jas. T. Allen,	275	50	x75	Jas. S. Brown,[d]	332	288	68	225	847	253	100	73	2,186	185		8,100	3,000	*30,000		2,000
12 Lewis W. Van Wicklen,[e]	278	34		Rufus Kerlinger,[aa]	20		1	33	10		2		66		10	8,488	1,200	*20,000		5,000
13 Ernest H. Mosher,[bb]	225	20	x18	Omer Denny,[cc]	163	75	29	109	363	139	48	34	960	43	195	5,945	1,900	15,500		3,100
14 Mrs. Huber Burr,	58	10		Miss H. Wickham,							3		3			117	96	*800		
15 William Lammers,	15			William Lammers,	4		1	11	4	6	2		28		48	335	300	800		250
16 Geo. F. Hodges,	59			Geo. F. Hodges,	5		2	5	10	4	3	2	31	2		378	†300	*3,630		
17				Mrs. W. Fotheringham,				5					5			206	150	5,000		
18 Mrs. R. M. Hayden,	20							5					5							
19 Fred Bohrman,	158	38	z18	Frank H. Cutting,	59	37	1	51	132	60	15	1	356	20	44	5,210	1,000	10,500		
20 Amos Hiatt, h	85	52	x15	Dewey P. Crawford,	38	18	7	22	66	42	13	15	221	41	30	1,021	700	4,374		260
21				A. Melvin,																
22 T. O. Graves,	23	19		H. C. Wetmore,	3			7	10	1	7		28			412	300	1,700		
23 Rev. H. Ainsworth, h	82			Charles B. Shaw,	35	20	7	25	75	30	13	9	234		25	1,276	800	15,000		
24 J. W. George,	85	20		Samuel Magowan,				8					8	2	5	476	360	*3,500		800
25 Louis Mehring,	104	32		Mrs. J. D. McCabe,	5			3	18	5	26		57			730	†650	3,650		
26 Warren A. Davis,	90	57	z10	Mrs. Edward Edwards,	11			5	5		13		34	25	5	1,600	1,000	4,000		
27																		*1,500		
28								5					5							
29								3	4				7							
30 O. W. Lord,	197	39	x37	J. E. Hodgson,	40	20	7	33	55	25	13	8	201			2,700	1,500	*20,000		
31 Herbert M. Christie,	30	25		Mrs. U. C. Christie,	8			5	3				16			295	†240	*1,000		
32 Rev. K. K. Clark,		16		Mark Bugbee,	12	3		10	40	18	7	5	95	8	28	1,056	800	3,000		
33 Mrs. P. Field,	30			Mrs. Chas. Nichols,	5	5		5	7		5		27			600	†540	*1,000		
34 A. B. Tayian,	90			B. Boranian,	2								2		110	450	†800	*6,100		

[a] 1603 Santa Clara av. [b] 2022 San Antonio st. [c] Mosswood Road. [d] B. R. Bowran, 2620 Hilgard av., treasurer of Benevolence. [e] 3108 Harper st.
[aa] 2130 Essex st. [bb] 1633 Cedar st. [cc] 2115 Cedar st. † Missionary aid to salary. * No parsonage.

CHURCHES		Churches Erected	CLERKS	MINISTERS			MEMBERS				ADMITTED			REMOVED				BAPT.		Fam.
Cities or Towns	Org.		Names	Names	Ord.	C'd	Ma.	Fe.	To.	Ab.	C.	L.	To.	Di.	L.	R.	To.	Ad.	Inf.	
35 Fresno, 1st,	1882	1912	W. G. Harris,	Thos. T. Giffen,	'12	'12	84	84	168	16	7	7	14	2	7		9			
36 ,, **Kreutz,**	1892	1893	Alexander Wollert,[a]	Carl Legler,	'02	'02	408	372	780		66		66	6			6		163	390
37 ,, Zion,	1900	1900	Fred Steitz,[b]	Edmund Grieb,	'91	'11	91	94	185		7		7	2	3		5		45	97
38 ,, *Armenian,*	1901	1910	Abraham H. Kaprielian,[c]	Arpiar A. Vartanian,	'06	'10	77	94	171	5	5	9	14	3	2	7	12	1	9	61
39 ,, *Japanese,*																				
40 ,, 3d, *German,*	1910	1910	Alexander Pretzer,[d]	John Lich,	'85	'12	60	61	121		8	4	12	1			1		11	40
41 Glen Ellen,	1894	1895	Mrs. A. E. Gaige,	John Porter,	'06	'12	3	11	14	6					7	2	9			15
42 Grass Valley,	1853	1892	Miss Mary Douglas,	Ben F. Sargent,	'78	'10	20	109	129		7	13	20	1	5		6	3	4	200
43 Green Valley,[e]	1878	1899	Mrs. A. F. Scheideiker,	Jesse L. Morain,	'05	'11	21	45	66	6	15	6	21	1	3		4	5	4	75
44 Guerneville,	1895	1895	Mrs. R. N. Tunstall,				4	17	21	6					2		2			15
45 Haywards,	1865	1866	Prof. F. P. Johnson,	Benjamin Dent Naylor,	'94	'02	24	66	90	20	5		5					2	4	100
46 Hot Springs,							1	1	2							7	7			
47 Hydesville,	1868	1875	Miss Frances Cuddeback,				13	16	29	9		4	4		3		3	1		19
48 Kenwood,	1888	1888	Mrs. Milo S. Baker,	John Porter,	'06	'12	14	28	42	14		5	5		6		6		1	30
49 Lewiston,							1	2	3											
50 Likely,	1894	1896	Mrs. H. R. Gustad,	Oliver L. Corbin,	'92	'11	6	16	22	3	14		14					7	12	32
51 Lincoln,	1882	1891	J. B. De Golyer,	John Brereton,	'84	'12	14	36	50	1		4	4	3	2	1	6			110
52 Little Shasta,	1876	1876					13	18	31											
53 Lockeford,	1862	1869	Mrs. Laura Bruml,	A. A. Kidder,	'86	'11	13	40	53	10	2		2	2			2			25
54 Lodi,	1872	1908	Dea. Albert Babel,	Charles Clifford Kirtland,	'97	'13	77	127	204	1	4		4	2	8		10	1		280
55 ,, Ebenezer,	1909	1910	Christian Zacher,[aa]	John G. Eckhardt,	'12	'12	7	7	14		3		3			2	2		5	5
56 Loleta,	1898	1898	Mrs. Annie Hansen,	John R. Shoemaker,	'90	'11	4	5	9											15
57 Loomis,	1894	1895	Mrs. Belle Sweetzer,	Walter B. Redburn,	'90	'12	22	36	58	6	6	5	11	1	2		3			55
58 Manteca,	1910		Mrs. Clara A. Arnold,	J. Joseph Kelley,	'95	'13	4	7	11							2	2			4
59 Martinez,	1874	1885	Miss Bessie Miller,	Edmund Owens,	'99	'08	19	63	82	16	4	3	7			6	6		7	100
60 McConnaughy,																				
61 Mill Valley,	1896	1896	Charles H. Huntoon,	[Harvey V. Miller, *Lic.*]			16	34	50	6	1	3	4	1		5	6			
62 Mokelumne Hill,																				
63 Murphy's,	1866	1895	Rev. Thos. Magill,	Thos. Magill,	'76	'11	2	5	7	2	1		1	1			1			20
64 Nevada City,	1851	1863	Miss E. R. Farnham,	Josiah Sims,	'63	'73	12	70	82	25	1	1	2		7	7	14		9	100
65 Niles,	1889	1911	Miss Helen S. Baldwin,	Frederick Vernon Jones,	'92	'04	18	42	60	11	2		2	1		1		1		100
66 Oakland, 1st,	1860	1878	Dea. Chas. S. Green,[bb]	{ Herbert Atchinson Jump,	'00	'11	631	1143	1774		37	31	68	25	84	94	203	14	11	900
				} Ray F. Carter,[cc]	'04	'11														
67 ,, 4th,	1881	1902	Sidney I. Maar,[dd]	Alfred J. Kennedy, *r.*	'05	'12	67	154	221	10	1	7	8	1	7	8	16			300
68 ,, Pilgrim,	1887	1888	Dea. E. W. Piper,	Ernest Eugene Youtz, *r.*	'12	'12	72	119	191	35		15	15	3	18		21	1	2	150
69 ,, Myrtle st.,	1890	1912	W. S. Jones,[ee]	Jas. Burwash Orr,	'89	'12	39	81	120	20	21	28	49		4	67	71	5	5	100
70 ,, Fruitvale av.,	1895	1911	Ed. McDermed,[aaa]	Edville A. Roys,	'07	'12	47	108	155	10	13	5	18	2	24	28	54			225
71 ,, Grace,	1895	1895	Mrs. W. B. Cluff,	[Marshall Dawson, *Lic.*]			24	42	66	14	2	6	8	1	2	8	11		2	200
72 ,, Ward Memorial,	1900	1898	Mrs. John G. Ward,[bbb]	Emanuel Hoskins, *r.*	'80	'10	10	30	40		9		9					3	2	100
73 ,, Plymouth,	1902	1905	Miss Mabel Gohoman,	Albert Wentworth Palmer,	'04	'07	127	273	400	14	22	82	104	2	5		7	10	12	400

[a] 237 F st. [b] 332 C st. [c] **R.D. 2, Box 73-x.** [d] 504 A st. [e] **Sebastopol, R.D. 2.** [aa] **R.D. 14 B.** [bb] 135 Kempton av.
[cc] Educational Director. [dd] 3611 West st. [ee] 839 Mead av. [aaa] 2737 Boulevard av. [bbb] 1539 Versailles st., **Alameda.**

SUNDAY SCHOOLS				CHURCH TREASURERS	OFFERINGS FOR THE BENEVOLENT SOCIETIES									Other Con'l Offerings	Undenom. Gifts	Home Exp.	SALARIES, VALUES, ETC.			
Superintendents	Mem	Y. P. S. Mem	Mens Org.		A.B.C. F.M.	Wom's Bds.	C. E. Soc.	C.C.B. Soc.	C.H.M Soc.	A. M. A.	C.S.S. & P.S.	Min. Relief	Totals				Salaries	Value Ch. Property	Invest. Funds	Amt. of Debt
35 M. R. Mossman,[a]	59	30		W. A. Conn,	$24	$10	$4	$18	$43	$28	$12	$4	$143	$	$	$5189	$1,400	*$16,000	$	$2,250
36 Carl Kemerer,[b]	300	65		Heinrich Christian,	103				112	20		14	249			990	720	*2,000	3,000	
37 Wm. Kerner,	90			Christian Arnst,	25		6	5	15			10	61		15	1,130	700	4,000		
38 John Barsanian,[c]	170	97	x15	Avedis K. Nahigian,[d]				13	15				28	70	28	1,400	†800	10,000	100	618
39																				
40 Jacob Lindegren,[e]	60			Frederich Scheidt,[aa]	3			40	20	4	19	5	91			2,335	†700	5,000		500
41 F. H. Edrington,	41			Mrs. A. E. Gaige,					7				7			251	276	*2,000		
42 A. Folger, jr., h	205	92	z8	Miss Elspeth Walker,	50		1	20	45	16	10	4	146		229	1,700	1,200	12,000		
43 Mr. Odgers,	60	50		Mrs. W. M. Rickard,					20				20		10	1,100	800	3,000		
44 Miss Gladys Bagley,	54			Mrs. Annie Slarritt,																
45 E. S Warren,	75	15	z25	Miss Louise Kimball,	15		2	7	33	7	10	5	79			1,250	900	12,000		
46																				
47 Mrs. Annie Owens,	30			Mrs. Annie Owens,	4	3	1	6	15	2	3	2	36				†120	2,000		
48 Mrs. E. E. Chakurian,	29			E. Baker,	10			4	6	1	1		22		10	427	369	4,000		
49																				
50 O. L. Corbin,	8			Mrs. K. H. Nelson,	3			4	10		2	1	20			630	†1,000	1,500		
51 Mrs. W. S. Allen,	111			Mrs. Mary Carpenter,			1	10	30		5	2	48			625	†1,000	*7,000		
52						6		2	16	3	1		28							
53 Thos. R Burkett, h	137			Mrs. Delia M. Locke,	25		2	15	33	11	5	2	93	2		1,087	†800	4,000		
54 W. J. Owens,	200	70	x18	M. W. Shidy,	64		7	27	66	28	41	6	239	15	135	4,325	1,200	18,000		1,400
55	34			Gottlieb Lietz,	5		1	2	5		2		15			150	100	*1,000		
56 Mrs. D. H. Sowash,	60			Mrs. D. H. Sowash,										7	2	417	†600	3,000		
57 W. P. Fassett,	83	27		John Ferguson,	10				34	7			51			990	1,260	*800		
58																				
59 W. G. Reed,	110	45		Mrs. W. G. Reed,	37		6	15	44	16	7	5	130	7		1,495	960	7,000	600	
60																				
61 H. C. Symonds,	60			B. H. Barber,	19	14	1	2	8	8	1	1	54			1,006	900	6,500		400
62																				
63 Mrs Mary Stephens,	36	31		Mrs. Mary Stephens,	5				6				11	5		760	660	2,500	10,000	
64 Miss E. R. Farnham,	46			W. W. Waggoner,		13		4	10	4	2	2	35			950	800	*6,500		
65 Miss Elsie O. Staltz	87	20	46	E. A. Ellsworth,	80		5	23	65	35	10	10	228		36	1,408	1,200	20,000		
66 Elles E. Wood,[bb] hm	840	35	350	L. E. Boardman,	4,074	907	121	974	2,660	807	264	317	10,124	3,761	286	23975		*500,000		
67 Bert E. Hunter,[cc]	200	68		Howard T. Helfer,[dd]	80	27	4	29	115	27	10	5	297	100		2,339	1,500	*21,400		2,100
68 T. M. Gardiner,[ee]	149	15	xz56	W. J. Wilcox,[aaa]	64	85	6	56	146	68	19	17	461	50		2,457	1,500	*15,000		
69 J. C. McLeod,	125	25	x21	W. S. Jones,		1		1	4	2	1		9			10000	†1,800	*20,000		1,000
70 J. H. W. Riley,[bbb]	171	44	240	H. H. McKissick,[ccc]		4	3						7			2,500	1,200	30,000		5,000
71 W. B. Steele,	166	21	z12	Arthur Maloon,[ddd]	5		1	10	25	5	10	1	57		7	900	†600	*3,000		
72 Miles S. Collins,[eee]	65			Harry J. Dean,[aaaa]																
73 Albert W. Palmer,	572	76	105	Mrs. Schermerhorn,[bbbb]	135	93	20	68	300	90	28	34	768	90	40	22655	2,700	*60,000		9,048

[a] 1019 Angus st. [b] 332 C st. [c] R.R. 3. [d] R.R. 10. [e] 428 E st. [aa] 661 Magor st. [bb] 376 Ellwood st. [cc] 815 37th st. [dd] 590 37th st.
[ee] 1748 19th av. [aaa] 1043 E. 18th st. [bbb] 1501 Fruitvale av. [ccc] 2615 26th av. [ddd] 7201 E. 14th st. [eee] 804 36th av
[aaaa] 911 39th av [bbbb] 3007 Benvenue av., Berkeley.

† Missionary aid to salary. * No parsonage.

CHURCHES		Churches Erected	CLERKS	MINISTERS			MEMBERS				ADMITTED			REMOVED				BAPT.		Fam.
Cities or Towns	Org.		Names	Names	Ord.	C'd	Ma.	Fe.	To.	Ab.	C.	L.	To.	Di.	L.	R.	To.	Ad.	Inf.	
74 Oakland, *Japanese*,	1906	1909	Joe Yoshida,[a]	Kunio Kodaira,	'11	'11	63	22	85	34	5	5	10	1	4	5	10	5	5	11
75 ,, Boulevard,	1909	1912	W. J. Woods,[b]	E. J. Singer,	'85	'12	23	34	57	9	8	12	20	1	7		8	3	4	100
76 ,, Olivet,	1911		Miss Josephine Stoops,[c]	Benjamin Gould,	'03	'12	14	26	40	3	1	18	19			11	11		6	150
77 Oakley,	1903	1904	Lathrop Walker,	Oramel W. Lucas,	'83	'11	6	9	15	10		2	2			7	7	1		10
78 Oleander,	1890	1895	Mrs. R. Harris,				12	23	35		2	4	6		5	7	12			40
79 Oro Fino,																				
80 Oroville,	1857	1912	Mrs. Caroline Humphrey,	Roscoe D. Douglass,	'03	'08	39	100	139	28	6	3	9	2	11	2	15			75
81 Pacific Grove,	1891	1910	Miss Maud B. McCormick,	Burton M. Palmer,	'00	'12	55	134	189	47	8	6	14	2	14		16	2	2	150
82 Palermo,	1889	1890	Mrs. Belle R. Briggs,	[Albert H. Davis, *Adv. Chr.*]			8	13	21	7										110
83 Palo Alto,	1900	1905	Mrs. Ella V. Baldwin,	Royal H. Campbell, *r.*	'10	'09	72	133	205	65	7	4	11	4	4	2	10	4	1	100
84 Paradise,	1879	1909	Robert Charlton,	Lyman Walker Winslow,	'69	'09	16	34	50		1	5	6		5	3	8			40
85 Parlier,	1911	1911	S. Azdahrian,	[Gasbar Gazarian, *Lic.*]			8	7	15	1		5	5							12
86 Pescadero,	1865		Miss Effie M. Jackson,	[Miss Martha Brokaw,]			9	21	30	8	3		3	2	4	3	9		5	60
87 Petaluma,	1854	1904	Miss Catherine Denman,	E. Belden Hart,	'11	'11	62	139	201	48	3	14	17	6	9	1	16		2	160
88 Pittsburg,	1883		Mrs. J. R. McFaul,	W. H. Cooke,	'80	'09	10	35	45	10	5	9	14		3		3		2	150
89 Port Costa,																				
90 Porterville,	1891	1908	J. Frank Wright,	Reed Brown Cherrington,	'00	'11	64	116	180	26	5	11	16		4	20	24	2	2	300
91 Redwood,	1862	1864	Miss Clara M. Shelly,	Clarence H. Stevens,	'95	'12	73	129	202	29	60	16	76	1	1		2	11		160
92 Rio Vista,	1869	1869	Peter Cook,	Thomas George Lewis, *r.*	'87	'10	24	46	70	17	1	17	18	2	1		3			100
93 Ripon,	1910		Mrs. Mary J. Roberts,[d]	Joseph J. Kelly,	'95	'13	16	30	46		4		4					2	4	21
94 Rocklin,	1871			Walter B. Redburn,		'12	4	10	14	2		3	3			4	4			
95 Rohnerville,	1874																			
96 Sacramento,	1849	1854	Sprague S. Finney,	Arthur B. Patten, *i.*	'94	'10	87	155	242	24	22	9	31	3	5	2	10	9		300
97 Salida,	1910	1893	Mrs. H. M. Alward,	C. Edwin Cox,	'10	'12	11	16	27	2	11	18	29		2		2	1		
98 San Andreas,	1866	1889	Mrs. L. A. Allen,				2	4	6	3		4	4	1			1			20
99 San Francisco, 1st,	1849	1907	Dea. Morris Marcus,[e]	Charles F. Aked, *i.*		'11	241	514	755	192	56	161	217	12	28		40	2		400
100 ,, Mission,	1863	1910	Herbert B. Ward,[aa]	George Laughton,	'02	'12	78	160	238		14	8	22	3	3	2	8	6	4	200
101 ,, Green st.,	1865																			
102 ,, Bethany,	1873		Miss Mabel R. Elliot,	{ Harold S. Tuttle,	'11	'12	56	124	180	29	10	5	15	2	7	13	22	9	2	175
				} Wm. C. Pond, *p. em.*	'52	'74														
103 ,, Ocean View,	1890	1880	Miss Bessie Donald,[bb]	George Austin Charnock,	'03	'10	18	37	55	7	10		10	1	4		5		4	100
104 ,, Park,	1893	1898	Walter Farmlacher,	Robert W. Rogers,	'00	'12	38	48	86		11		11	1	7	3	11	1	2	100
105 ,, Richmond,	1893	1911	Mrs. S. S. McCaw,				21	39	60		8		8		1	5	6		2	
106 ,, Bethlehem,	1894	1894	William Wishart,	Asa B. Snider,	'95	'11	40	48	88	28	27	15	42			20	20	9	7	45
107 ,, Mayflower,																				
108 ,, Sunset,	1896	1912	Miss Hazel M. Frost,	[Sidney W. Wilcox, *Lic.*]			8	22	30		7	5	12	1	7	2	10		2	120
109 ,, *Chinese*,	1904	1909	Mrs. A. Chinn,[cc]	[Chin Toy, *Layman*,]			167	18	185	50	49	3	52					49	16	19
110 ,, *Japanese*,	1905		Hajime Akaide,[dd]	Kumazo Fukushima,	'08	'11	35	6	41	8	8	7	15			5	5	8		7
111 ,, Pilgrim,	1907	1883	Mrs. Lulu Johnston,[ee]				2	8	10	1		1	1							
112 Sanger, Salem,	1908	1908	Fred Lock,	John G. Eckhardt,	'12	'12	28	39	67	5	28	12	40	1	4	4	9		18	29

[a] 724 Myrtle st. [b] 1914 High st. [c] 5833 Colby st. [d] R.D. 1, Box 9. [e] 799 Clayton st. [aa] 111 Ellis st. [bb] 133 Victoria st.
[cc] 21 Brenham place. [dd] 1538 Post st. [ee] 367 Paris st.

SUNDAY SCHOOLS				CHURCH TREASURERS	OFFERINGS FOR THE BENEVOLENT SOCIETIES												SALARIES, VALUES, ETC.			
Superintendents	Mem	Y. P. S. Mem	Mens Org.		A. B. C. F. M.	Wom's Bds.	C. E. Soc.	C. C. B. Soc.	C. H. M Soc.	A. M. A.	C. S. S. & P. S.	Min. Relief	Totals	Other Cong'l Offerings	Undenom. Gifts	Home Exp.	Salaries	Value Ch. Property	Invest. Funds	Amt. of Debt
74 Kiyozo Okubo,[a]	26	26		Masamoto Takashita,[p]	$1	$	$1	$1	$1	$1	$1	$1	$7	$	$	$	$600	$10,000	$	$
75 F. F. Morse,	108			Thos. Lloyd,				1		6	1		8				†1,000	*12,750		2,500
76 Thos. E. Watt,[c]	169			H. E. Chandler,[d]	6			5	6		5		17			736	†1,200			
77				R. C. Marsh,	5			5	10				20			180	†180	*1,400		
78 Mrs. C. L. Church,	80	20		T. E. Elliott,	19	8		15	34	10	2		88			696	†850	2,000		
79																				
80 Mrs. C. S. Cline,	200	50		Geo. C. Jennings,	105	47	10	101	130	43	26	15	477	16	65	21359	1,500	*33,070		
81 Silas W. Mack, h	212	14	x33	Miss Edna V. Harris,	150	27	13	29	110	74	27	12	442	500	152	2,927	1,200	35,000		5,000
82 Frank S. Briggs,	50			Frank S. Briggs,				6	20				26			554	†450	*3,000		
83 Mrs. Edna E. Young,[e]	85	21	x20	J. Easton Carter,[aa]	82	60	12	49	126	50	22	14	415			2,440	1,500	*18,900		3,500
84 Robert Charlton,	50	30		John N. Bille,	33		3	11	40	12	8	3	110			810	†600	*4,500		
85 K. Moosekian,	25			John Bogosian,	1		1		6	1	2	2	13			600	†600	*1,000		
86 Miss M. A. Brokaw,	43			J. C. Williamson,	12		1	12	22	5	5	1	58	7		844	†600	5,500		
87 W. L. Sayles,	166	30	x40	Miss N. L. Denman,	109	38	10	41	143	56		20	417		24	2,158	1,200	20,000		
88 Mrs. W. H. Cooke,[bb] m	180	8		G. W. Nickel,		22	1	7	10	9			49			1,041	800	*2,500		
89																				
90 J. M. Farrar,	165	38	z51			26		2	7	3	1		39		34	4,316	1,200	*39,000		7,500
91 L. P. Behrens,	175	25		C. H. Woodhams,	68	22		20	88				198			2,052	1,200	8,000		
92 Mrs. Peter Cook,	49			Peter Cook,	25	19		15	40	18	10	10	137			1,192	1,000	5,000		
93				Mrs. Mary J. Roberts,		4							4			541	†660	*1,800		
94 Mrs. Marion Cheney,	35			Ernest G. Nelson,					7				7			417	300	2,500		
95									1				1							
96 E. O. Essig,[cc]	102	34	xz40	O. G. Hopkins,[dd]	133	25	14	57	130	91	44	22	516	80	239	3,900	2,000	*100,000		2,500
97 C. L. V. Goodwin,	65			Mrs. H. M. Alward,					5	1			6				†700	1,200		
98 Miss Eva Floyd,	35																	*1,000		
99 Dea. Geo. J. Wright,[ee] hm	730		x58	Geo. Haslett,[aaa]	600	468	51	303	1,413	183	27	150	3,195	2,039	1,126	20831	10,000	*300,000		
100 Oscar A. Ross,	180		40	F. W. Finch,		10		2	26	3	1		42			5,600	2,500	*40,000		
101						4	1	2	115	7	1		30							
102 Mrs. R. W. de Winton,	126		x25	Nicholas Dematty,[bbb]	83		8	31	107	52	16	11	308			2,153	1,500	*20,000		900
103 Wm. R. Rae,[ccc]	118		z40	Neil Walters,[ddd]	7			6	18	5	1		37	28	7	3,420	†1,000	8,000		750
104 C. L. Matson, h	71			Joseph Pattinson,										31	12	1,500		15,000		4,500
105									12		5		17			4,100				
106 Clarence Rothchild,	90	30		Edward Madden,	3			3	22	2	2	1	33			1,050	†900	*7,500		250
107																				
108 Miss Marian Hart,	95			F. C. Sunder,	10			4	16	5	8		43			1,035	†660	*8,000		
109 E. Y. Lamb,	155	45	z21	Dea. S. Woo,	10			6					16	735	267		†480	‡45,000		
110 Shigenao Takei,[eee] hm	61	11		Kesaji Kanno,[eee]										22	53	552	†360	*		
111				Miss Beulah Wolff,[aaaa]												60		*2,500	100	
112 Karl Winter,	75	28		August Schmith,	26		6	12	42	4	8	2	100	30		600	†800	2,600		275

[a] 576 Sycamore st. [b] 684 14th st. [c] 5147 Coronado av. [d] 5548 Lawton av. [e] 751 Webster st. [aa] 1109 High st. [bb] 3510 Magnolia st., **Oakland**.
[cc] 1330½ N st. [dd] 700 21st st. [ee] 1801 Taylor st. [aaa] 1744 Bryant st. [bbb] 2939 Harrison st. [ccc] 25 Bismarck st. [ddd] 123 Majestic av.
[eee] 1538 Post st. [aaaa] 509 Naples st. ‡ Property belongs to Oriental Mission. † Missionary aid to salary. * No parsonage.

CHURCHES			CLERKS	MINISTERS			MEMBERS				ADMITTED			REMOVED				BAPT.		Fam.
Cities or Towns	Org.	Churches Erected	Names	Names	Ord.	C'd	Ma.	Fe.	To.	Ab.	C.	L.	To.	Di.	L.	R.	To.	Ad.	Inf.	
113 San Jose,	1875	1889	Cephas Bartle,[a]	Wallace W. Willard,	'96	'12	106	286	392	42	9	3	12	7	17	22	46	2	3	150
114 San Juan,	1880	1885	Miss Flora B. Cowles,				12	26	38	25		9	9	1			1			40
115 San Lorenzo, Union,	1879	1875	Mrs. Henry Marlin,	Frank A. Bissell,	'82	'08	7	31	38					1	2	2	5		1	75
116 San Mateo,	1864		Miss Anna Wisnom,	[George A. Blair, *Pres.*]			51	94	145		20	26	46	1	5		6	8	10	275
117 San Rafael,	1893	1897	Edward E. McEldery,	Chas. C. Champlin,	'07	'12	40	51	91	21	9	3	12	1	10		11	4	4	100
118 Santa Cruz,	1857	1890	Ernest F. Otto,	Leslie Burdette Briggs,	'08	'12	157	350	507	62	9	12	21	8	32	69	109	2	8	300
119 Santa Rosa, 1st,	1888	1891	Miss Katherine Kinley,	W. C. Day,	'75	'12	35	99	134	8	4	13	17	6	6	8	20	1	1	120
120 ,, Todd,	1907		Mrs. Mollie Spiers,[b]	W. C. Day,	'75	'12	9	12	21					6	6		12			
121 Saratoga,	1872	1876	Mrs. M. M. King,	G. W. Merrill,	'73	'03	79	76	155	15	5	2	7	1	1		2	4		75
122 Sebastopol,	1889	1900	Mrs. Ritta Sinclair,	F. W. Dean,	'97	'13	48	93	141		7	22	29					4	3	75
123 Sierraville,	1884	1885	Mrs. Elsie Nightingale,				4	30	34											
124 Sonoma,	1871	1876	Miss Arvilla Revie,				22	50	72	18	4		4		2	3	5	1	1	30
125 Soquel,	1868	1870	Mrs. Julia M. Collins,	Chas. J. Godsman,	'87	'11	21	41	62		8	9	17		4		4	8		36
126 Stockton,	1865	1909	Miss Mary Hardy,	Reuben Henry Sink,	'83	'89	46	131	177	40	1	4	5		5	5	10		5	152
127 Suisun,	1876	1876	Miss Eleanor Rush,	Francis M. Washburn,	'76	'12	12	39	51		1	10	11		7	2	9	2	6	70
128 Sunnyvale,	1905	1906	Will C. Beach,	Franklin W. Keazy,		'13	53	57	110	15	19	13	32	1	4	3	8	5		105
129 Sunol Glen,	1885	1885	Miss Mary Buttner,	[Clarence A. Stone, *Lic.*]			18	22	40	5	7	2	9					4	3	20
130 Tipton,	1884																			
131 Tulare,	1874	1900	Miss Hattie Pinneo,	Merriam B. Davenport,	'95	'11	42	95	137	13	2	21	23	2	11	14	27			
132 Weaverville,	1884		Miss Anna M. Junkins,	J. Morgan Lewis,	'96	'11	11	46	57			1	1	1	5		6			70
133 Woodland,	1870	1875	Mrs. E. T. Webb,	Clayton M. Streeter,	'94	'10	19	63	82	16	2	1	3		3	8	11		1	150
134 Woodside,	1911	1893	Mrs. Jessie H. Beatty,	[David W. Beanblossom, *Lic.*]			4	5	9	1		9	9							25

[a] 197 So. 24th st.

[b] R.D. 1, Box 9.

NAME OF STATE ORGANIZATION: NORTHERN CALIFORNIA CONGREGATIONAL CONFERENCE.

NAMES OF CHURCHES ADDED: Bay Point; Ceres, Central Colony; Lodi, Ebenezer; Ripon; Salida; Woodside.

NAMES OF CHURCHES CHANGED: Black Diamond to Pittsburg; Oakland, Market st., to Oakland, Myrtle st.

NAMES OF CHURCHES DROPPED: Burlingame; Cherokee; Colma; Marysville, *Chinese;* Montara; Railroad Flat; San Francisco, Plymouth; Thermalito.

CHURCHES: *Supplied by,* — Pastors installed, 4; pastors recognized, 5; pastors, 87; licentiates, 6; supplies, 19; vacant, 13. Total, 134.

MINISTERS: Pastors installed, 4; pastors recognized, 5; pastors, 77; supplying churches, 3. Total, 89. Without charge, 76. Total number of ministers, 165.

MEMBERSHIP: No. of males, 4,370; No. of females, 9,536. Total, 14,906. Absent, 1,618. *Additions,* — on confession, 985; by letter, 988. Total, 1,973. *Removals,* — death, 162; dismission, 547; revision, 943. Total, 1,652.

BAPTISMS: Adults, 266; infants, 281.

CHURCHES IN NORTHERN CALIFORNIA UNITED IN SUPPORT OF A PASTOR.

Church.	United with
Alton	Loleta.
Bay Point	Clayton.
Byron	Oakley.
Ceres, Central	Ceres.
Falk	Field's Landing.
Kenwood	Glen Allen.

SUNDAY SCHOOLS		Y. P. S. Mem	Mens Org.	CHURCH TREASURERS	OFFERINGS FOR THE BENEVOLENT SOCIETIES									Other Cong'l Offerings	Undenom. Gifts	Home Exp.	SALARIES, VALUES, ETC.			
Superintendents	Mem				A.B.C. F.M.	Wom's Bds.	C. E. Soc.	C.C.B. Soc.	C.H.M Soc.	A. M. A.	C.S.S. & P.S.	Min. Relief	Totals				Salaries	Value Ch. Property	Invest. Funds	Amt. of Debt
113 Chas. L. Hyde, h	300	117	x50	Leonard P. Edwards,	$140	$485	$14	$30	$325	$80	$15	$30	$1,119	$304	$	$3397	$2,000	*$36,679	$	$5,625
114								5					5			264	264			
115 Miss Avis Toon,	60	18		Miss Mary Olsen,	10				10				20		15	994	900	5,000		
116 Mrs. J. T. Creighton,	116			C. W. Elving,	4			1	12	1	10		28			1,799	1,200	15,000		384
117 Edward N. Prouty,	70	42		Harry E. Parker,					20	7			27			1,441	†1,200	8,000		
118 Miss M. E. Morgan, hm	218	50	xz35	A. H. Foster,	65	137	8	37	132	54	35	10	478	309		4,512	1,500	40,000		
119 Mrs. A. O. Erwin, h	130	28		Rolfe L. Thompson,	28	5	2	15	116	14	7	9	196	51		1,250	900	*8,000		
120 Ralph De Bolt,	56			Mrs. Helen Norton,	10			3	1	2	12	1	29				124			
121 H. B. King,	136	30		Mrs. C. E. Krick,	72	116	15	56	111	81	25	12	488		324	1,316	1,000	4,000		
122 J. E. Williamson,	151	47		Walter Monroe,	35			20	40	7	7	4	113				900	9,000		251
123 Mrs. Ida Joy,	42			Mrs. Cora White,	2		1	3	12	2	6	2	28			900	†700	2,500		
124 Mrs. A. S. Luce,				Arthur S. Luce, jr.,	13	20	3	9	38	10	4	1	98			1,178	800	10,500		2,200
125 Mrs. B. F. Parish,	85	45		Parker J. Archibold,		10		5			5		20			958	600	4,000		50
126 B. R. Campbell,	133			William C. Ramsay,	9	58	2	12	70	53	8	3	215			4,772	1,800	*35,000		6,500
127 Mrs. B. F. Rush,	97			Henry Bird,	25	5	1	12	31	10	10	2	96	24	104	1,389	1,200	*1,200	1,400	
128 Will C. Beach,	123	62	z37	A. H. Gordon,	60	247	5	34	80	40	16	11	493			1,215	†1,000	*6,800		250
129 Mrs. Robt. Ellis,	40	20		John Trimmingham,	15		1	8	25		5	1	55			470	†300	2,000		450
130																				
131 Herbert Newby,	137	33	x	Louis L. Abercrombie,	25	10	3	16	46	34	9	3	146	70		1,465	1,000	850		
132 J. M. Lewis,	85	30	z15	Mrs. Lulu N. Wallace,												1,005	900	1,875		
133 Mrs. M. Zimmerman,	56			Miss Mina F. Roberts,	13	3	2	10	33	15	5	3	84	5	6	1,050	†1,200	*6,000		
134 Miss Clara L. Jenkins,	15			Mrs. Jessie H. Beatty,					2				2			390	†480	*2,000		

† Missionary aid to salary. * No parsonage.

FAMILIES: 11,969.

SUNDAY SCHOOLS: Members, 12,826.

YOUNG PEOPLE'S SOCIETIES: Societies, 63; members, 2,320.

MEN'S ORGANIZATIONS: Societies, 40; members, 1,451.

CONTRIBUTIONS. American Board (churches, 79), $8,801; Woman's Boards (45), $3,575; Congregational Education Society (60), $542; Congregational Church Building Society (92), $3,054; Congregational Home Missionary Society (99), $9,620; American Missionary Association (77), $3,875; Congregational Sunday-School and Publishing Society (80), $1,160; Ministerial Relief (66), $985. Total ('14), $31,612. Other and special Congregational gifts (34), $8,593; undenominational gifts (40), $4,039. Grand total (114), $44,244.

HOME EXPENSES: No. of churches reporting, 105; amount, $268,042.

INCREASE: Members, 321; Young People's Societies, Members, 175; Benevolence, $5,659; Home Expense, $55,998; Value of Property, $166,879.

DECREASE: Churches, 2; Sunday School Members, 101; Amount of Debt, $6,508.

For Fifth-Year Statistics see General Summaries.

CHURCHES IN NORTHERN CALIFORNIA UNITED IN SUPPORT OF A PASTOR — *Continued.*

Church.	United with
Loomis	Rocklin
Manteca	Ripon.
Santa Rosa, 1st	Todd.
Sanger	Lodi, Ebenezer.

CALIFORNIA (SOUTHERN).

SOUTHERN CALIFORNIA CONGREGATIONAL CONFERENCE (INCORPORATED): Organized May 3, 1887. OFFICERS: Rev. Daniel F. Fox, Pasadena, moderator; Henry A. Palmer, 1741 So. Harvard Boulevard, Los Angeles, statistical secretary; F. M. Wilcox, La Manda Park, treasurer. SESSION OF 1913: Pomona, May 13, 14, 15.

CHURCHES			CLERKS	MINISTERS			MEMBERS				ADMITTED			REMOVED				BAPT.		Fam.
Cities or Towns	Org.	Churches Erected	Names	Names	Ord.	C'd	Ma.	Fe.	To.	Ab.	C.	L.	To.	Di.	L.	R.	To.	Ad.	Inf.	
1 Alpine,	1894		A. Percy Foss,	William C. Conrad,	'11		9	10	19	2	0	0	0	0	1	0	1	0	0	36
2 Avalon,	1889	1889	Edward Donaldson,	James M. Campbell,	'66	'12	16	36	52	4					2	29	31			60
3 Bakersfield, 1st,	1892	1892	Alfred Clarke,	Edgar R. Fuller,	'86	'97	73	135	208	8	11	9	20	2	6	13	21	5	4	180
4 ,, East,	1905	1908	Mrs. Clara A. Du Fort,	Philip H. Ralph,	'01	'13	18	37	55		14	20	34	1	19		20	4	11	
5 Barstow,	1901			[P. H. Bihan, *Lic.*, *Sup.*]			9	13	22	36										
6 Bloomington,	1890	1890	Herbert Morris,	George L. Marsh,	'03	'12	14	26	40	3	0	5	5	0	1	0	1		1	80
7 Buena Park,	1888	1891	Dea. E. E. Thurman,	Marshall W. Meserve,	'08	'12	9	25	34	6	3	7	10		9		9		1	60
8 Calexico,	1903	1905	Rev. R. L. Glasby,	A. C. Wright,	'99	'13	20	33	53	17						11	11			
9 Chuia Vista,	1890	1911	Clyde W. Dyer,	John B. Toomay,	'90	'11	54	77	131	3	17	38	55	0	0	0	0	2	1	
10 Claremont,	1891	1906	M. E. Churchill,	Henry Kingman, *i.*	'88	'00	273	402	675	83	28	68	96	4	26	19	49	15	0	350
11 Compton,	1888	1890	J. Lee Shepard,	George H. Wilson,	'76	'11	27	58	85	15	7	6	13	2	10	0	12	4	1	50
12 Corona, 1st,	1887	1911	M. H. Bert,	Chester Ferris,	'98	'07	80	149	229	52	12	29	41	2	12	8	22	3	3	150
13 ,, Union, **R.F.D.**,	1906	1911	Mrs. Roland D. West,	T. Hughes Hill,	'98	'12	11	15	26	6	2	4	6	0	2		2	2	1	20
14 Dehesa,	1887	1894	Miss Caro V. Bruce,	Wm. C. Conrad,	'11	'12	12	13	25	12	2	11	13	0	0	6	6	1	0	11
15 De Luz,	1889		Rosseau J. Wilmot,				2	3	5	4										
16 Dolgeville,	1906						6	12	18											
17 Eagle Rock,	1887	1910	Walter L. Koethen,	Hiram L. Hoyt,	'80	'12	21	43	64	0	3	15	18	0	9	0	9	3	0	65
18 Escondido,	1887	1887	Miss Abbie M. Morgan,	Thos. D. McLean,	'93	'94	59	97	156	28	9	9	18	1	9		10	7	0	100
19 Etiwanda,	1893	1902	Fred. Koch,	J. G. Ruoff,	'91	'10	9	17	26	2	1	1	2			2	2			40
20 Glendale,	1911	1912	Mrs. Olive M. Foster,	Edwin H. Willisford,	'91	'11	12	46	58	4	10	26	36		3		3	2	3	100
21 Greenfield,	1912		Chester Wellman,	Wm. W. Riley,	'95	'13	12	13	25	3		1	1	1			1			
22 Graham,	1907	1907	James Falkner,	Wm. A. Gerrie,	'03	'11	20	28	48	0	6	2	8	0	6	16	22	6	5	150
23 Hawthorne,	1908	1908	Ralph C. Isbell,	Jas. H. Harwood,	'62	'12	20	37	57	18	4	13	17	0	1		1	1	2	
24 Heber,	1907						24	18	42											
25 Highland,	1884	1905	Rev. S. G. Lamb,	Thos. M. Price,	'83	'06	85	125	210	23	15	8	23	4	7	0	11	11		80
26 Hyde Park,	1890	1900	Frank B. Clark,	{ John M. Schaefle,	'87	'90	13	29	42	6	9	7	16	0	0	0	0	9	1	70
				{ John H. Cooper, *asso.*	'87	'12														
27 Jasper, **Heber**,	1909						13	13	26	12										
28 La Cañada,	1897	1897	Rev. W. N. Burr,	William N. Burr,	'88	'09	19	23	42	10	2	3	5	0	2	0	2	0	0	75
29 La Jolla,	1908	1897	Ellis L. Michel,	Shelton Bissell,	'02	'10	15	39	54	12	1	5	6	0	4	0	4	0	2	45
30 La Mesa,	1895	1896	H. M. Read,	[Chas. W. Hill, *Sup.*]	'80	'10	7	17	24	9										
31 ,, Central,	1909	1911	Dea. Kellog B. Finley,	Charles W. Hill,	'80	'10	25	49	74	11	10	15	25	1	0	0	1	3	1	55
32 Lawndale,	1907	1906	Lisle R. Harrison,	Nathan L. Rowell,	'64	'11	16	34	50	10	6	12	18					1	2	
33 Lemon Grove,	1894	1912	L. G. Tucker,	Clifford N. Hand,	'06	'10	38	59	97	26	13	20	33	1	6		7	5	1	70
34 Little Lake, **Hewit**,	1904	1907	John C. Danner,	James Muir,	'04		30	44	74	3	7	21	28	0	13	14	27	5		38
35 Long Beach,	1910	1903	M. L. Card,	Henry K. Booth, *i.*	'01	'12	129	262	391		13	60	73	2	12		14			

SUNDAY SCHOOLS					CHURCH TREASURERS	OFFERINGS FOR THE BENEVOLENT SOCIETIES												SALARIES, VALUES, ETC.			
Superintendents		Members	Young People's Societies. Mem.	Men's Organizations		A. B. C. F. M.	Woman's Boards	Congl. Ed. Soc.	Congl. Church Bldg. Society	Congl. Home Miss. Soc.	Am. Miss. Association	Congl. S. S. and Pub. Soc.	Ministerial Relief	Totals	Other Congregational Offerings	Undenominational Gifts	Home Expenses	Salaries	Value Church Property	Investment Funds	Amount of Debt.
1 J. F. Foss,		20		23	W. S. Stephenson,	$53	$0	$0	$0	$14	$0	$2	$0	$69	$	$	$249	†$	$	$	$
2 J. H. Stamford,		53			A. B. Dye,	12	0	0	13	28	4	7	1	65	11	55	1,225	1,000	10,000		
3 Miss Harriet F. Buss,	h	214	33		Miss Mabel B. Buss,	109	0	15	25	107	95	15	10	376	243	26	4,058	1,500	12,000	0	0
4 Mrs. E. E. Anderson,		86	15		W. G. Compton,	0	0	0	0	0	0	0	0	0			957	†1,200	7,000		750
5						0	0	0	0	7	0	3	0	10							
6 Mrs. E. I. Rackett,		85	31	0	Mrs. M. C. Barber,	0	0	0	0	0	0	0	0	0	64	9	788	†820	5,000	0	0
7 Mrs. Frank Martin,		80	18		Geo. H. Hardin,	16	0	1	4	22	6	17	1	67				600	2,500		
8 Leonard S. Weed,		110	20		C. H. Holmes,	0	0	0	6	0	0	15	0	21				†1,100	3,500		350
9 Huly Phelps,		190	55		D. C. Perry,	25	13	0	48	36	39	13	5	179	38	62	3,000	1,800	16,000		1,500
10 Geo. Irving,	h	491	150	305	Chas. A. Phelps,	1,495	354	81	200	965	317	76	41	3,529	1,325	522	8,782	3,300	33,000		
11		75			Mrs. F. M. Lee,	0	5	0	1	46	3	6	0	61	10	5	1,200	1,000	4,000	0	0
12 Prof. Ira Landis,	h	200	60	55	E. J. Generaux,	64	0	3	22	38	19	4	3	153	308	40	6,000	1,350	41,000		19,000
13 James Fear,		40	25		James Fear,	0	0	0	0	0	0	0	0	0	25		750	†700	1,500		
14 J. A. Wilson,		33	13		Miss Bertha L. Bruce,	0	0	0	5	3	0	1	0	9	6		50				
15						0	0	0	0	0	0	0	0	0							
16						0	0	0	0	0	0	0	0	0							
17 Elmer Richardson,		60			H. C. Galloupe,	0	3	0	21	14	0	16	0	54	15	0	1,950	1,200	10,000		5,000
18 Dr. Neils Matzen,	h	163	30		Lorenzo Slocum,	39	0	2	16	80	20	16	3	176	227		1,587	†1,200	7,500		
19 Ernest Muller		55			E. T. Myers,	0	0	0	11	24	0	14	0	49	72		2,510	850			1,600
20 H. L. Grafious,		100			Miss Emma Adams,	18	0	1	7	18	9	4	1	58	62		3,339	†1,200	4,400		1,875
21 M. H. Baldwin,		60			William Mayhew,	0	0	0	0	11	0	0	0	11	44			300	0		0
22 Chas. Ingles,	h	70	40		Chas. Ingles,	31	0	1	8	32	11	3	2	88	12		900	†448	2,300		0
23 W. H. Finley,		125	12		Mrs. W. H. Finley,	18	2	0	0	11	0	3	0	34	34	30	600	†600	*1,200		
24						0	0	0	0	62	0	0	0	62							
25 Geo. T. Henslee,		190	71		C. L. Frazer,	233	116	8	61	160	111	41	12	742	235	40	2,409	1,400	15,000		
26 Frank B. Clarke,	m	70			Burt Richardson,	0	0	0	17	11	0	12	0	40	276	105	784	650	*6,000		
27						0	0	0	0	0	0	0	0	0							
28 W. N. Burr,		75	24		Harry G. Horn,	8	2	0	0	7	8	4	0	29	23	15	781	†750	6,700		
29		53	15		Mrs. Mary L. Snyder,	60	20	2	19	103	23	22	3	252	50		1,404	†1,300	6,500		240
30 Mrs. Abbie M. Graves,						0	0	0	16	17	4	1	0	38							
31 Silvester B. Shirley,		106	34		Albert A. Daniels,	33	0	1	12	60	16	3	4	129	41	24	1,862	†900	*5,500		
32 J. H. Hutchinson,	m	90			W. W. Rollins,	2	0	0	6	12	1	1	0	22	14		763	†402	*1,500		
33 C. A. Schultz,		135	33	z16	J. H. Halley,	35	0	2	26	11	24	8	3	109	15	71	6,300	1,000	10,000		
34 James Muir,	h	130	35		J. H. Elliott,	22	0	0	3	10	3	11	0	49	105		1,225	800	*2,500		
35 H. S. Wright,	h	219			E. E. Norton,	101	234	2	18	201	96	50	5	707	310		5,812	3,000	50,000		4,700

† Missionary aid to salary. * No parsonage.

CHURCHES		Churches Erected	CLERKS	MINISTERS			MEMBERS				ADMITTED			REMOVED				BAPT.		Fam.
Cities or Towns	Org.		Names	Names	Ord.	C'd	Ma.	Fe.	To.	Ab.	C.	L.	To.	Di.	L.	R.	To.	Ad.	Inf.	
36 Los Alamitos,	1897	1897	Mrs. Belle E. Shutt,	[Benj. Watts, *Canad. Pres.*]	'61	'12	5	12	17	6	1		1		3		3			16
37 Los Angeles, 1st,	1867	1903	Mrs. G. F. DeLaney,	Wm. Horace Day, *r.*‡	'92	'00	776	1348	2124	227	84	148	232	26	80	77	183	36	39	1000
38 ,, Park,	1884		F. P. Rossiter,	[Alfred N. Hare, *Sup.*]	'96		52	93	145	26	4		4	2	27	8	37	1		53
39 ,, Mayflower,	1884	1906	Mrs. L. F. McGinty,	Lucina Frank McGinty,	'10	'12	11	35	46	4	3	9	12	1	1		2	1	3	75
40 ,, Vernon av.,	1885	1885	Mrs. H. S. Merrill,	William Davies,	'85	'02	117	219	336	50	30	21	51	7	19	4	30	6	34	510
41 ,, East,	1887	1887	Miss Agnes Jacobus,	Thos. J. Brown,	'84	'11	63	158	221	53	11	6	17	3	18	3	24	1	9	200
42 ,, Pico Heights,	1887	1903	Geo. E. Delavan, jr.,	John M. Schaefle,	'87	'90	121	229	350	43	18	13	31	3	9	0	12	4	7	500
43 ,, West End,	1888	1889	James Travis,	Harold V. Hartshorne,	'10	'11	29	49	78	9	6	9	15		1		1	2	6	100
44 ,, Plymouth,	1888	1907	F. W. Fairfield,	J. Horace Mallows,	'86	'00	63	107	170	8	3	13	16	4	9	0	13	0	1	100
45 ,, Olivet,	1889	1889	Miss Ella M. Bell,	John L. Maile,	'72	'10	30	49	79	7	12	10	22	1	5	0	6	3	2	100
46 ,, Bethlehem,§	1892	1893	Mrs. H. K. W. Bent,	Dana W. Bartlett,	'87	'96	32	52	84	26	0	0	0	0	0	0	0	0	0	0
47 ,, New Bethlehem, *Jap.*,	1907		J. Matsuhara,	Giichi Tanaka,	'94	'90	62	8	70	37	12	4	16	1		2	3	12		
48 ,, Salem,	1895	1906		B. H. Reutipohler,	'02	'10	31	59	90											
49 ,, Brooklyn Heights,	1901	1901	Miss M. E. Osborne,	John T. Price,	'02	'02	23	40	63	33	4	1	5		2		2	3		100
50 ,, Trinity,	1903		Mrs. Cora J. Earhardt,	[Supplied.]			12	20	32						3	15	18			
51 ,, Garvanza,	1905	1906	Mrs. Nellie S. Drane,	Wm. Haresnape,	'90	'11	34	73	107	7	7	23	30	2	4	0	6	4	0	175
52 ,, Colegrove,	1906	1898	Ernest H. Peskitt,	E. Ernestus Haring,	'06	'10	38	72	110	14	10	19	29	0	15	0	15	5	4	300
53 ,, Mt. Hollywood,	1905	1911	C. G. Huston,	F. P. Rosselott,		'13	56	90	146		12	31	43	2	12	6	20			
54 ,, Messiah,	1907	1911	Henry A. Palmer,	Stanley R. Fisher,	'05	'07	83	191	274		14	26	40	3	9		12	12	2	300
55 ,, Pilgrim,	1909	1910	Miss Mabel Ross,	Tyler Dennett,	'09	'11	69	127	196	7	7	59	66	0	9	3	12	3	3	102
56 ,, Bethany,	1910	1911	H. T. Schilling,	Clyde W. Greenlee,	'00	'10	18	31	49	9	3	12	15	1	4		5	2	1	100
57 ,, Berean,	1912		Miss Belle Wolfe,	T. C. Peterson,	'93	'12	13	28	41	2	8	40	48	1	0	6	7			50
58 ,, Lincoln Memorial,	1912		W. J. Driskell,	J. D. Pettigrew,	'90	'12	7	33	40	0	3	37	40	0	0	0	0	0	0	26
59 Manhattan Beach,	1905	1906	Walter C. Wilson,	W. P. Hardy,	'93	'12	6	13	19	3		2	2		2	2	4			12
60 Maricopa,	1908	1908	Miss Elsie Turner,	Frank E. Dell,	'00	'12	26	38	64		3	6	9	3	14	0	17	0	2	90
61 McKittrick,	1908						9	19	28											
62 Mentone,	1892	1892					14	29	43	12										
63 Monrovia,	1887	1888	Miss Ailiene Northrup,	Roy D. Welch,	'10	'12	36	64	100	12	11	12	23	2	8		10			
64 Moreno,	1891	1891	Dea. I. S. Warren,	William B. Davis,	'10	'13	9	10	19	2	0	0	0	0	0	0	0			
65 Mountain View,							2	7	9											
66 National City,	1881	1882	Myron Harris,	Edwin S. Hill,	'67	'11	28	53	81	21	2	7	9	3	5	0	8	2		43
67 Norwalk,	1896	1896		[Supplied.]			11	36	47	20										
68 Oil Center,	1905	1907	Miss Ruth Rowe,	Nicolai Evanson,	'10	'07	9	21	30		24	3	27			11	11			
69 Oneonta, **Alhambra**,	1911		T. W. Forbes,	I. Curtis Meserve,	'69	'10	41	80	121	7	3	17	20	1	9		10		2	63
70 Ontario,	1885	1912	Harvey S. Abbott,	Jean F. Loba,	'78	'09	86	145	231	48	13	11	24	3	10	0	13	8	12	125
71 Palms,	1907		Sirrell C. Perine,	E. S. Wakeman,	'08	'13	16	24	40	11	1	6	7		12		12			60
72 Panama,	1900	1902	Karl F. Clemens,	[Supplied.]			19	21	40	11	3	5	8		5	8	13		1	
73 Pasadena, 1st,	1885	1904	H. C. Vankirk,	Daniel F. Fox,	'87	'09	248	353	601	25	26	71	97	4	16	1	21	8	3	300
74 ,, North,	1889	1892	Mrs. Lettie J. Langley,	Geo. M. Morrison,	'90	'07	50	102	152	44	3	24	27	2	16	0	18	3	0	
75 ,, Lake av.,	1896	1905	A. B. Palmer,	Jas. H. Lash,	'01	'08	107	220	327	34	15	29	44	4	28	6	38	4	12	315

‡ Branches of First Church: (1) Chinese, Mr. Lee San Hong, acting pastor; (2) Japanese, Rev. Magojiro Fereinya, pastor; (3) Armenian, Mr. Aaram S. Yerdzian, acting pastor. Co-pastor, First Church, Morris H. Turk, 1898, 1913. § Merging with New Bethlehem.

SUNDAY SCHOOLS			Y. P. S. Mem	Mens Org.	CHURCH TREASURERS	OFFERINGS FOR THE BENEVOLENT SOCIETIES									Other Cong'l Offerings	Undenom. Gifts	Home Exp.	SALARIES, VALUES, ETC.			
Superintendents		Mem				A.B.C.F.M.	Wom's Bds.	C. E. Soc.	C.C.B. Soc.	C.H.M Soc.	A. M. A.	C.S.S. & P.S.	Min. Relief	Totals				Salaries	Value Ch. Property	Invest. Funds	Amt. of Debt
36 John P. Schutt,	m	41			Mrs. Belle E. Schutt,	$0	$0	$0	$0	$13	$0	$5	$0	$18	$	$	$	†$600	$2,000	$0	$0
37 C. E. Fisher,	h	709	102	x38	C. E. Fisher,	723	2,455	49	431	1,168	1,297	150	68	6,341	4,158	3,140	38579	5,000	190,000		27,000
38 E. C. Andrews,		100			E. W. Coe,	6	37	0	2	35	8	7	1	96	10	28	963		*4,500		
39 W. H. Armstrong,		84	28		Preston A. Spangler,	0	0	0	0	3	0	10	0	13			34	†600	6,000		
40 Durell Draper,	h	470	35		Jas. Gillespie,	0	106	0	15	152	15	40	15	343	97	181	6,650	1,300	13,000	500	
41 S. E. Wardle,		165	26		Chas. C. Peirce,	89	78	3	23	144	32	7	4	380	90	52	2,586	1,500	*10,000	0	0
42 H. T. Dalton,		245	36	z15	D. F. Reese,	0	31	0	10	109	0	10	0	160		50	2,350	1,000	15,000	0	0
43 Jas. L. Davis,	h	130	18	x15	H. S. Hubbard,	1	0	0	5	5	10	0	1	22	5	4	1,616	†986	*6,000		547
44 C. W. Williams,	h	176	25	x25	W. B. Simons,	200	78	7	83	238	97	23	16	742	611	65	4,927	1,500	*26,000	0	0
45 D. A. Soderburg,		100	54		John C. Vernaud,	27	5	1	21	34	18	9	1	116	27	14		†1,200	*15,000	0	0
46		50				0	27	0	0	28	0	0	0	55							
47 Rev. Giichi Tanaka,	m	54	40	x40	Totaro Nishia,	0	0	0	0	0	0	0	0	0		14	361	600	500		150
48						0	0	0	0	3	0	0	0	3					17,000		
49 Dr. J. T. Price,		110	20		Fred. Seymour,	0	0	0	0	0	0	0	0	0		49					
50 Fred. D. Wilkins,		100	48		R. R. Goode,	0	20	0	0	6	2	0	0	28	17	276	2,618	†416	4,000		
51 O. A. Dearduff,		160	37	x18	R. L. Seebaum,	42	20	1	11	65	19	14	2	174	207	52	1,495	1,200	*5,000		
52 Robt. E. Glaye,		240	75		R. W. Frey,	9	0	0	3	0	0	0	0	12		52	1,725	1,200	*6,000		1,500
53 F. A. White,	h	200	15		N. L. Wheelock,	40	0	1	10	46	14	20	2	133				1,200			
54 M. E. Austin,		274		x36	C. E Spaulding,	50	88	2	25	99	56	5	3	328	327		3,797	2,000	*25,000		8,000
55 Dr. Harry St. Clair,	h	267	18		Frank Kennedy,	70	0	4	34	124	47	27	7	313	273			1,600	*6,500		3,130
56 Geo. C. Howard,		200	25		Henry S. Sprecher,	0	0	0	1	5	0	3	0	9				†1,200	*1,600		500
57 Wm. Paramose,		150	30		E. J. Fox,	0	0	0	0	0	0	0	0	0		7	292	†1,200			
58 W. J. Driskell,		27			Dea. J. Lewis,	0	0	0	0	0	0	0	0	0				†720			
59 W. C. Wilson,		25			Mrs. Lucy Horner,	0	0	0	0	0	0	0	0	0	11	25	308	175	3,150		
60 Mrs. F. F. Weed,		150	47		W. C. Winsor,	18	0	1	5	19	6	3	1	53				1,200	4,500		
61						0	0	0	0	0	0	0	0	0							
62						0	5	0	5	4	0	0	0	14	50						
63 Frank M. Beardsley,		120		x255	Hardin C. Harris,	31	7	1	12	100	17	4	2	174			2,000	1,400	7,250		200
64 O. C. Heild,		47			I. S. Warren,	0	0	0	0	0	0	9	0	9				480	*500		
65						0	0	1	0	0	0	0	0	1							
66 Dea. John Gould,		90	25		Claude Bullen,	0	30	0	13	61	0	13	0	117	59		1,200	800	*2,500		500
67						0	3	0	0	0	0	0	0	3							
68 A. L. Deacon,		105	60		Mett Brown,	0	0	0	0	19	0	0	0	19	31		700	1,000	1,750		
69 P. C. Wadsworth,		100	50		W. A Bradshaw,	25	5	0	0	0	4	4	0	38				1,200	*4,000		
70 Chas. C. Houghton,	h.	275	40	x45	W. F. G. Blaike,	406	258	10	95	723	141	32	19	1,684	77	347	3,898	2,000	50,000		
71 Sirrell C. Perine,		60			Mrs. F. P. Reutchler,	0	0	0	0	9	0	8	0	17				†520	1,750		
72 Wm. Hartle,		90			F. J. Eckart,	0	0	0	0	5	5	7	0	17			410		2,500		
73 A. L. Hamilton,	h.	499	101	x104	Herbert F. Ives,	341	414	14	130	825	621	57	26	2,428	2,300	437	11525	4,500	70,000		
74 Mrs. A. Underwood,	h	207	24		F. Raber Schanck,	41	37	2	18	110	31	10	4	253			2,570	1,200	12,500		850
75 Herbert E. Andrews,	h	465	74	x30	Miss Mabel Merrill,	55	140	3	13	194	66	36	7	514	75	210	8,860	1,800	25,000		4,000

† Missionary aid to salary. * No parsonage.

CHURCHES		Churches Erected	CLERKS	MINISTERS			MEMBERS				ADMITTED			REMOVED				BAPT.		Fam.
Cities or Towns	Org.		Names	Names	Ord.	C'd	Ma.	Fe.	To.	Ab.	C.	L.	To.	Di.	L.	R.	To.	Ad.	Inf.	
76 Pasadena, West Side,	1904	1887	Chas. D. Snyder,	L. Potter Hitchcock,	'92	'10	36	97	133	24	8	6	14		7		7	4	5	
77 Paso Robles,	1894	1901	Omar L. Cammack,	T. M. Baker,	'00	'12	26	47	73	9	9	10	19	1	5	10	16	5	0	42
78 Perris,	1887	1887	Mrs. M. W. Stewart,	Jos. B. Long,	'90	'07	29	54	83	25	0	4	4	0	3	0	3	0	0	60
79 Pomona,	1887	1912	Harold M. Jones,	Albert P. Davis,	'94	'10	259	334	593	30	27	49	76	5	27	0	32	16	5	340
80 Poway,	1887		Mrs. Effie A. Kent,	Matthew D. Reed,	'97	'11	8	12	20	0	7	7	14	0	0	2	2	0	0	15
81 Ramona,	1898	1907	Mrs. Mark Kearney,	Matthew D. Reed,	'97	'11	27	37	64	13	8	12	20	0	0	0	0	4	3	150
82 Redlands,	1882	1900	E. Tucker,	John H. Williams, *i.*	'73	'93	207	357	564	107	11	15	26	15	28	20	63	2	2	250
83 Redondo Beach,	1895	1895	Jas. A. Vaile,	Wm. P. Hardy,	'93	'07	37	70	107	1	15	5	20	2	7	3	12	9	2	140
84 Rialto,	1890	1892	W. J. C. Hansen,	George F. Mathes,	'08	'08	39	58	97	13		4	4		1		1		1	59
85 Riverside,	1872	1886	Chas. W. Ekins,	Horace Porter,	'89	'09	189	351	540		15	17	32	4	10		14	4	4	
86 Rosedale,	1892	1892	Miss Joanna Dewey,	Samuel C. Carson,	'04	'10	6	18	24	8		1	1		1		1			40
87 San Bernardino, 1st,	1867	1876	Mrs. E. H. Lyman,	Charles N. Queen,	'86	'09	61	99	160		7	9	16	0	8	2	10	2	1	87
88 ,, Bethel,	1896	1890					4	11	15											
89 San Diego, 1st,	1886	1896	Lawrence W. Carr,	Willard B. Thorp,	'91	'08	155	384	539	31	36	38	74	9	25	34	68	3	1	200
90 ,, Logan Heights,	1888	1911	Miss Mary Dexter,	Stephen G. Emerson,	'90	'08	50	98	148	9	33	24	57	1	3	1	5	18	2	75
91 ,, Mission Hills,	1911	1911	Rev. E. B. Adams,	John Doane,	'84	'11	35	65	100	0	7	26	33	2	0	2	4	4	1	150
92 ,, Park Villas,	1912	1912	Jas. K. McNeely,	Isaac Cookman,	'88	'12	12	16	28	0	6	23	29	1	0	0	1	0	0	100
93 San Jacinto,	1886	1888	Mrs. H. K. Smith,				34	47	81	14	7	8	15	0	12	1	13	0	1	40
94 San Luis Obispo,	1892	1895	Miss Louise Story,				22	44	66											
95 Santa Ana,	1889	1895	Miss Fannie M. Pease,	Fred Staff,	'95	'13	166	209	375		20	18	38	4	26	0	30	12	3	255
96 Santa Barbara,	1867	1907	Dea. Bion B. Williams,	Wm. Cross Merrill,	'84	'02	97	150	247	27	14	1	15	2	1	0	3	9	5	125
97 Saticoy,	1890	1891	Mrs. J. M. Dickinson,	Herman L. Burnham,	'01	'12	20	37	57	16	3	2	5	0	8	0	8	1	0	100
98 Sherman,	1896	1898	H. C. Heartley,	O. Franklin Thayer,	'86	'09	30	58	88	13	4	23	27	1	3	0	4	4	0	75
99 Sierra Madre,	1886	1890	A. S. Mead,	W. H. Hannaford,	'93	'12	45	69	114	3	2	24	26	4	10	9	23	0	1	165
100 Spring Valley, **Helix,**	1888		Mrs. Annabell Brink,	Joseph H. Singleton,	'99	'12	1	6	7		0	3	3	0	2	1	3	0	0	
101 Venice,	1912		Mrs. D. Q. Travis,	Finwicke L. Holmes,	'12	'12	14	31	45	2	7	38	45	0	0	0	0	3	0	50
102 Ventura,	1869	1885	Frank C. Doty,				41	87	128	36										
103 Villa Park, **Orange, R.F.D.3,**	'89	1890	L. F. Thurston,	John Kershaw,	'73	'11	41	34	75		1	7	8	0	10	0	10	4		
104 Verde,	1909		Mrs. E. W. Blakeman,				6	7	13											
105 Wasco,	1892	1905	Mrs. Louise Matthews,	Samuel C. Carson,	'04	'10	8	10	18	4	0	1	1	0	0	0	0	0	1	35
106 Whittier,	1894	1910	Edwin T. Stoddard,	Wilson J. Marsh,	'91	'10	118	200	318	40	11	31	42	6	10	0	16	9	5	190
107 Willowbrook,	1906	1907	Mrs. Frank McReynolds,	Franklin F. Pearse,	'83	'12	12	24	36	9	2	4	6	0	0	0	0	1	1	100
108 Yucaipa,	1912	1912	Mrs. Ida Ashmun,	Floyd J. Seaman,	'99	'12	24	34	58	5	9	25	34	1	2	0	3			80

SUNDAY SCHOOLS				CHURCH TREASURERS	OFFERINGS FOR THE BENEVOLENT SOCIETIES									Other Cong'l Offerings	Undenom. Gifts	Home Exp.	SALARIES, VALUES, ETC.			
Superintendents	Mem	Y. P. S. Mem	Mens Org.		A.B.C. F.M.	Wom's Bds.	C. E. Soc.	C.C.B. Soc.	C.H.M. Soc.	A. M. A.	C.S.S. & P.S.	Min. Relief	Totals				Salaries	Value Ch. Property	Invest. Funds	Amt. of Debt
76 Philemon O. Gardiner,	172			Roy C. Davis,	$100	$85	$0	$52	$116	$58	$16	$10	$437	$159	$200	$5962	$2,000	$40,000	$	$
77 A. J. Beatty,	95	29		Mrs. E. J. Nye,	19	0	0	4	15	4	6	0	48	18	25	1,224	†1,000	*3,000		
78 Miss Lilly Thompson,	75			Mrs. George Howery,	0	5	0	10	2	0	8	0	25	11	6	1,100	700	6,000		300
79 John P. Storrs, h	384	68	226	Chas. M. Stone,	122	110	6	45	422	59	37	10	811	1,225	18	4,417	2,100	100,000		15,000
80 Mrs. Effie A. Kent,	29			Wm. Lawson,	0	0	0	1	3	1	3	0	8	4		422	400			
81 Robert H. Waller, h	200	50			3	0	0	1	11	1	1	0	17	35	13	1,125	†1,500	5,000		140
82 H. C. Emm,	230	60	x50	Fred. A. Turner,	491	367	18	200	689	203	44	65	2,077	792	169	7,500	2,000	50,000		
83 Geo. Hibbard,	150	35		George Cate,	41	10	1	11	65	16	3	2	149	9	130	3,030	900	1,200		
84	108		x35	W. P. Martin,	11	21	1	11	27	5	11	1	88	20		1,300	1,000	6,000		
85 Herbert Hunter,	297	47		Mrs. J. H. D. Cox,	112	337	3	80	218	222	38	10	1,020	1,063	146	4,287	1,800	30,000		
86 Mrs. B. S. Hagerman,	39			W. T. Allen,	2	0	0	1	3	1	35		42		7	545	†500	2,600		
87 A. W. Swisher, h	135	15		Perley Severance,	23	20	1	7	69	10	2	1	133	223		1,973	1,200	10,000		2,000
88					0	0	0	0	3	0	0	0	3							
89 W. D. Coburn, m	200	107	x100	Myron T. Gilmore,	367	264	16	135	542	176	41	25	1,566	1,534	100	6,055	3,000	50,000	3,000	
90 W. F. Riley,	160			H. R. Moore,	43	23	2	26	57	21	10	3	185	22	45	1,480	1,250	12,500		2,500
91 Earl S. Barr,	150	20	z14	Jas. W. Russell,	46	0	2	16	36	23	18	3	144	118	50	2,100	1,200	4,200		1,400
92 Calvin Richardson,	163			H. L. Horner,	0	0	0	0	0	0	0	0	0				†1,200	4,000		500
93 E. R. Fisher, h	87	28		A. H. Bulkley,	17	35	0	3	44	18	9	1	127	91	8		700	*4,000	170	
94					0	0	0	0	1	0	0	0	1							
95 J. A. Cranston, hm	182	30	xz80	Nathan H. Beals,	62	150	2	22	147	402	5	4	794	766	14	4,909	2,300	*35,000		5,500
96 W. R. Goddard,	87	25		Howard Burbank,	52	53	0	25	61	108	30	32	361	378	175	3,257	1,500	40,000		1,500
97 Miss Grace E. Sharp,	80	59			0	5	0	0	67	0	0	0	72	277		2,241	1,200	5,000	5,500	
98 Mrs. H. C. Heartley,	144	62		Mrs. Helen Powell,	8	0		12	16	3	11	0	50	26		1,000	780	7,000		
99 F. D. R. Moote,	113	47			96	37	3	25	160	34	8	25	388	107	67	2,101	1,200	10,000		1,000
100 Mrs. Annabell Brink,	14			Mrs. C. Thomson,	0	0	0	0	0	0	0	0	0	6			29			
101 Mrs. Cree T. Work,	150	100	z12	Mrs. A. U. Armstrong,	0	0	0	0	8	0	0	0	8	17	25	1,250	†1,000	3,800		800
102 R. J. Simmons,					0	0	0	0	2	0	9	0	11					10,000		
103 Geo. G. Caldwell,	80			John Holdwitch,	0	0	0	0	6	0	7	0	13				700	3,700		400
104					0	0	0	0	0	0	0	0	0							
105 Mrs. W. H. Abbey,	55			John Buttam,	2	0	0	6	1	1	8	0	18	8		1,400	†200			
106 Fred Graves,	275	60	x45	John Jones,	233	50	8	126	160	83	44	11	715	1,235	136	6,691	1,500	35,000		5,000
107 Mrs. L. C. Pease,	98	21		Mrs. Mary R. Austin,	0	0	0	0	3	0	5	0	8	12		550	†600	*2,500		
108 Edward P. Southward,	45			Edward Casey,	0	0	0	0	0	0	0	0	0				†800	*3,500		

† Missionary aid to salary. * No parsonage.

CALIFORNIA (SOUTHERN) SUMMARY.

NAME OF STATE ORGANIZATION: SOUTHERN CALIFORNIA CONGREGATIONAL CONFERENCE.

NAMES OF CHURCHES ADDED: Greenfield; Los Angeles, Berean; Los Angeles, Lincoln Memorial; Los Angeles, New Bethlehem; San Diego, Park Villas; Venice.

NAME OF CHURCH DROPPED: Elder, El Centro.

CHURCHES: *Supplied by*, — Pastors installed, 3; pastors and pastors recognized, 86; licentiates, 1; supplies, 5; vacant, 12. Total, 107.

MINISTERS: Pastors installed, 3; pastors and pastors recognized, 85; supplying churches, 6. Total. 94. Without charge, 107. Total number of ministers, 201.

MEMBERSHIP: No. of males, 5,521; No. of females, 9,550. Total, 15,071. Absent, 1,735. *Additions*, — on confession, 830; by letter, 1,606. Total, 2,436. *Removals*, — death, 158; dismission, 724; revision, 400. Total, 1,282.

BAPTISMS: Adults, 323; infants, 227.

FAMILIES: 9,623.

CHURCHES IN SOUTHERN CALIFORNIA UNITED IN SUPPORT OF A PASTOR.

Church.	United with
Alpine	Dehesa.
Hyde Park	Los Angeles, Pico Heights.
Poway	Ramona.
Manhattan Beach	Redondo Beach.
Wasco	Rosedale.
Los Angeles, Bethlehem	Los Angeles, New Bethlehem (on the eve of merging).

CALIFORNIA (SOUTHERN) SUMMARY.

SUNDAY SCHOOLS: Members, 13,660.
YOUNG PEOPLE'S SOCIETIES: Societies, 72; members, 2,630.
MEN'S ORGANIZATIONS: Societies, 27; members, 1,382.
CONTRIBUTIONS: American Board (churches, 57), $6,398; Woman's Boards (35), $6,165; Congregational Education Society (40), $310; Congregational Church Building Society (67), $2,349; Congregational Home Missionary Society (86), $9,400; American Missionary Association (61), $5,664; Congregational Sunday-School and Publishing Society (78), $1,585; Ministerial Relief (46), $476. Total (92), $32,347. Other and special Congregational gifts, $20,146; undenominational gifts, $7,341. Grand total (96), $59,834.
HOME EXPENSES: No. of churches reporting, 73; amount, $224,668.
INCREASE: Churches, 3; Members, 1,154; Sunday School Members, 183; Young People's Societies, Members, 166; Home Expense, $27,292; Value of Property, $54,323; Amount of Debt, $36,184.
DECREASE: Societies, $9,009; Total Gifts, $13,168.

For Fifth-Year Statistics see General Summaries.

COLORADO.

CONGREGATIONAL CONFERENCE: Organized March 10, 1868. OFFICERS: Rev. W. W. Ranney, Colorado Springs, moderator; Rev. A. H. Weitkamp, 326 So. Washington, Denver, statistical secretary; A. D. Moss, Boston Building, Denver, treasurer. SESSION OF 1913: Boulder, Sept. 23-25.

	CHURCHES			CLERKS	MINISTERS			MEMBERS				ADMITTED			REMOVED				BAPT.		Fam.
	Cities or Towns	Org.	Churches Erected	Names	Names	Ord.	C'd	Ma.	Fe.	To.	Ab.	C.	L.	To.	Di.	L.	R.	To.	Ad.	Inf.	
1	Arriba,	1895	1910	Jno. Davis,	Albert A. Marquardt, *r.*	'11	'12	25	33	58	12						15	15			150
2	Ault,	1901	1903	C. A. Brayton,	M. A. Martin, *r.*	'06	'13	55	88	143	0	0	1	1	0	1	0	1	0	5	
3	Berthoud, *German*,	1908	1908	Rev. Elias Bernstein,	Rev. Elias Bernstein, *r.*	'11	'11	38	48	86										12	38
4	Bethune, *German*,	1911	1912	Matthias Schaal,	[Student for the summer.]			25	23	48		8	8	16						2	
5	Boulder,	1864	1906	O. P. Clark,	Jno. E. LeBosquet, *r.*	'01	'10	158	265	423	97	7	15	23	3	11	1	15	1	2	350
6	Briggsdale,	1911	1911	W. F. Sheton,				3	3	6											
7	Brush, *German*,	1910	1901	Conrad Kipler,				50	60	110											43
8	Buena Vista,	1880	1906	Mrs. Ernestine Cooley,				14	60	74	27	4	4	8					1	3	60
9	Clark, **Elk River**,	1901	1906	Mrs. Marcia Norman,				8	16	24	7						17	17			15
10	Collbran,	1902	1903	Mrs. A. E. Needles,				14	35	49											
11	Colorado City,	1901	1905	Mrs. Jno. Brown,				9	20	29		3	3	6	0	8	20	28			200
12	Colorado Springs, 1st,	1874	1889	DeWitt C. Jencks,	Wm. Watson Ranney, *i.*	'92	'09	155	307	462	113	8	6	14	8	24	0	32	1	11	300
13	,, 2d,	1889	1890	H. K. Wing,	A. W. Moore, *r.*	'96	'04	92	160	252	58	8	13	21	2	15	22	39	2	7	150
14	,, Hillside,	1901	1898	Miss Helen Peal,																	
15	Cope,	1912	1911	Mrs. Emma Henry,				10	12	22		12	10	22	1			1	10		
16	Cortez,	1889		Mrs. Margaret Guillet,	Seigel C. Green,		'12	5	12	17	2										200
17	Craig,	1901	1902	Mrs. L. O. Haughey,	Frank W. Hullinger, *r.*	'79	'09	42	80	122	16	0	8	8	3	7		10	4	2	50
18	Creede,	1892	1905	Dea. Jack Comstock,	J. Bruce Mather, *r.*	'91	'11	42	75	117	18	17	9	26	1	0	12	4	15	7	300
19	Crested Butte,	1880	1884	Addie F. Decker,	[Glenn Steward, *Lic.*]		'10	4	22	26	5	7	1	8	1	2	3	6	4	11	50
20	Cripple Creek,	1892	1897	Miss Louise Parphet,	H. E. K. Whitney, *r.*	'10	'12	37	57	94	23	9		9	1	4		5	7	2	
21	Crook, *German*,	1912		Konrad Kochler,	[Philipp Croissant, *Lic.*]		'12	10	10	20	0	20	0	20	0	0	8	8	0	2	11
22	Delta, *German*,	1909		Geo. Kline,	Philip Bechtel, *r.*	'95	'10	27	22	49	0	9	8	17					0	11	30
23	Denver, 1st,	1864	1907	Nathan B. Coy,	Allen A. Tanner, *r.*	'04	'09	121	236	357	33	27	31	58	7	8	15	30	8	11	250
24	,, 2d,	1879	1889	J. S. Bates,	Jno. Page, *r.*	'01	'06	107	168	275		23	22	45	10	24	51	85	16	15	200
25	,, 3d,	1881	1893	Miss Georgia Meek,	[Frank H. Allen, *Pres.*] *r.*	'79	'10	150	67	217	24	14	7	21	0	10	17	27	8	11	190
26	,, Boulevard,	1882	1895	Allison Stocker,	Chas. H. Pettebone, *i.*	'82	'93	106	188	294	44	7	15	22	3	11	0	14		5	150
27	,, Pilgrim,	1883		Miss Pearl Ford,	N. J. Meyers, *i.*	'88	'11	25	43	68	0	0	2	2						4	150
28	,, Plymouth,	1884	1889	N. C. McLean,	Frank T. Bayley, *i.*	'73	'92	271	440	711	90	20	25	45	3	21	2	26	7	14	
29	,, People's Tabernacle,	'84	1902	Fred U. Plattner,	Isaac A. Humberd, *r.*	'06	'11	103	171	274	34	26	2	28	2	5	4	11	20	22	400
30	,, Fourth av.,	1888	1892	Lillie I. Lamont,	Francis M. De Weese, *r.*	'04	'12	32	68	100	6	7	21	28	0	5	16	21	0	0	125
					Wm. L. Gilman, *p. em.*	'86															
31	,, So. Broadway,	1889	1890	Jno. Griffiths,	Alfred H. Weitkamp, *r.*	'09	'09	26	61	87	11	3	8	11	0	0	4	4		1	100
32	,, Villa Park,	1891	1893	Miss Leslie Farling,	Robt. Allingham, *r.*	'03	'12	25	48	73	18	7	6	13	1	4	0	5	2	0	100
33	,, North,	1891	1894	Geo. O. Allen,	Ralph C. Byers, *r.*	'91	'11	44	59	103	7	5	1	6	0	3	0	3	3	4	80
34	,, Globeville, *German*,	1894	1897	Henry Schlett,	Karl L. Stahl,	'02	'11	88	85	173		10	6	16	1	2	40	43		32	95
35	,, Ohio av.,	1902	1908	Mrs. Christina Beattie,	Samuel T. McKinney, *r.*	'98	'10	120	206	326	68	21	26	47	0	17	0	17	12	5	375

SUNDAY SCHOOLS					OFFERINGS FOR THE BENEVOLENT SOCIETIES												SALARIES, VALUES, ETC.			
Superintendents	Members	Young People's Societies. Mem.	Men's Organizations	CHURCH TREASURERS	A. B. C. F. M.	Woman's Boards	Congl. Ed. Soc.	Congl. Church Bldg. Society	Congl. Home Miss. Soc.	Am. Miss. Association	Congl. S. S. and Pub. Soc.	Ministerial Relief	Totals	Other Congregational Offerings	Undenominational Gifts	Home Expenses	Salaries	Value Church Property	Investment Funds	Amount of Debt.
1 Jno. Davis,	35	12		William Emerson,	$	$38	$	$	$22	$	$	$	$60	$	$	$425	$350	*$2,500	$	$
2 G. A. Hill,	125			B. A. Wilkin,			6				5		11				800	4,000		
3 Henry Strapheim,	85	35		Jacob Gettmann,										14			†595	*3,000		608
4 Matthias Schaal,	54			Jno. Dobler,				10		12			22			682		*1,000		
5 A. E. Collins,	220	61	x247	Dr. Wm. A. Burnham,	121		26	41	158	41	21	17	425	268	21	5,305	2,100	63,000		500
6 Geo. W. Gifford,	29																			
7				Jno. Löbsack,	65			25	2		2		94			589		1,300		230
8	78	55		Jacob Kagey,		13	4	7	14	4	8		50	10		1,223	1,000	*3,000		200
9 Frank Cox,	47			Ernest D. Norman,							1		1			126	50	1,500		
10																				
11 A. A. Beach,	50			Mrs. W. E. Weeks,		10	2	6			5		23			527	†800	*7,000		910
12 Mrs. C. W. Pitman,	150	25	115	DeWitt C. Jenks,	549	533	46	111	320	199	87	80	1,925	1,060	50	6,026	3,150	*80,000	1,000	3,450
13 Clark Loomis,	300	48			45	70	5	2	48	11	14	8	203	14	61	2,000	1,200	12,000		1,840
14 Mrs. S. Woodard,	35	10		Gilbert B. Nettleton,																
15 Mrs. M. J. Patterson,	47															150		*1,000		
16 Rev. S. C. Greene,	35				8				8		2		18				†600	*3,000		1,500
17 Floyd M. Pleasant,	89			Mrs. E. A. Carr,	24	22	9	11	27	12	7	4	116		15	1,038	900	6,000		600
18 Dr. Samuel McKibbin,	136	33		C. E. Marion,				19	50				69		55	2,198	1,200	11,000		148
19 Harvey T. Smith,	128	15		Dr. Agnus Taylor,	17		3	5	17	5	3	2	52			933	†780	8,000		
20 F. G. Willis,	175					9					7		16				1,000			
21 Konrad Amen,	25			Jno. Amen,					5				5							
22 Henry Stoll,	65	44							10				10	74		200	†900			
23 A. T. Sweet,	136	54		D. R. Platt,	1	100	10	24	91	30	49	13	318	740	604		2,500	45,000		
24 E. E. Stark,	312	82		W. H. Anderson,	100	100	2	92	325	81	61	30	791	71	310	2,486	1,600	30,000		
25 Wm. E. Mason,	162	69		Walter A. Page,	116	21	30	41	198	51	33	18	508	7	50	2,400	1,500	*20,000		
26 Allison Stocker,	390	44	x40	W. H. Wightman,	17	100	5	11	87	26	30	37	313	132	70	4,622	2,100	*38,000		6,000
27 Jno. G. Potts,	160	35		Mrs. Mary Kesson,					6				6			3,470	†950	6,000		
28 H. H. Mund,	439	35	50	A. D. Moss,	610	750	142	179	638	221	144	144	2,828	100	637	8,150	4,000	*50,000		5,500
29 Clarence Beal,	285	50		Chas. V. Uzzall,		6			12		10		28	5		4,000	†1,800	*70,000		
30 Miss Mabel R. Baker,	138	25		James Earwaker,	35		10	10	35	10		10	110	28	90	1,856	1,100	8,000		
31 S. W. Plimpton,	145	12	x12	Miss Sophia Schlumpf,	20	8	8	12	61	12	9	5	135		10	1,390	†1,020	*6,000		
32 Mrs. L. F. Minor,	185	30		Chas. Proudfit,				10	5		5		20	10	10	400	480	2,000		
33 Geo. O. Allen,	189	23		Raymond H. Hinkle,	33		8	12	24	13	7	4	101	25	26	949	†800	*5,000		
34 Rev. Karl Stahl,	180	75		George Bernhardt,				21	25				46	107	15	1,400	900	*4,000		
35 C. S. Newell, h	425	85		F. M. Meyers,	97	38	15	47	116	24	25	10	372	57	135	3,093	1,200	16,000		2,500

† Missionary aid to salary. * No parsonage.

CHURCHES		Churches Erected	CLERKS	MINISTERS			MEMBERS				ADMITTED			REMOVED				BAPT.		Fam.
Cities or Towns	Org.		Names	Names	Ord.	C'd	Ma.	Fe.	To.	Ab.	C.	L.	To.	Di.	L.	R.	To.	Ad.	Inf.	
36 Denver, Englewood,[a]	1904	1910	Geo. W. Balfour,	Kate H. Haus, *r.*	'09	'11	26	42	68	2	10	14	24	0	8	8	16	0	10	200
37 ,, City Park,	1906	1910	Arthur J. Stephen,	Joel Harper, *r.*	'93	'09	54	104	158	22	13	33	46	2	10	0	12	3	2	150
38 ,, Berkeley,	1907	1909	Miss Nell E. Kness,	A. Clark Selby, *r.*	'99	'11	14	24	38	4	1	1	2	1	11	11	23	1	1	40
39 ,, Olivet,	1911	1889	Mrs. Jessie Lyon,	[Leroy Lyon, *Lic.*]		'12	9	23	32											
40 Eaton,	1886	1892	Mrs. Fannie M. Jones,	Seldon C. Dickinson, *r.*	'91	'02	61	114	175	26	5	3	8	2	6	8	16	2	3	150
41 Flagler,	1888	1889	W. L. Price,				31	52	83	22	4	9	13	1	14	5	20			
42 Fondis,	1902	1903	Miss Lucy Corlew,				4	10	14											
43 Fort Collins, *German*,	1904	1904	Jno. Stroh,	G. J. Schmidt, *r.*	'07	'12	100	100	200		52	0	52							100
44 ,, Plymouth,	1908	1909	E. E. Darrow,				21	60	81	33	0	1	1	0	13	0	13	0	0	15
45 Fort Morgan, *German*,	1906	1906	David Ruhl,	Henry Kauerz, *r.*	'09	'11	71	68	139	46	29	11	40		14	36	50		28	107
46 Fountain,	1904	1909	Dr. R. V. Witter,	Roger C. Boss, *r.*	'01	'08	20	38	58	10	11	4	15	2	1	1	4	7	0	42
47 Fruita,	1888	1889	Mrs. A. J. Weldon,	Francis D. White, *r.*	'02	'11	48	110	158		1	0	1	4	10		14	0	2	175
48 ,, *German*,	1907	1908	Jno. Schafer,				55	50	105		10		10						9	39
49 Genoa,	1910	1907	Mrs. Milo Jones,	Albert A. Marquardt, *r.*	'11	'12	4	8	12	3	0	0	0							10
50 Grand Junction,	1890	1904	J. L. Britton,	A. E. Shattuck, *r.*	'08	'12	71	170	241	50	0	3	3	2	12	0	14			100
51 Greeley,	1870	1907	J. B. Phillips,	Franklin J. Estabrook, *r.*	'92	'11	111	227	338	50	5	23	28	2	16	21	39	4	4	300
52 ,, *German*,	1906		Jno. J. Eckhardt,	Ferdinand Sattler, *r.*	'00	'09	70	145	215	0	6	2	8	0	0	10	10	0	30	100
53 Hayden,	1889	1903	Eula Miles,	Harley H. Gill, *r.*	'11	'10	38	84	122	20	1	1	2	1	2	0	3	1	0	100
54 Henderson,	1905	1908	Mrs. Mary McConnell,	Norman R. Curtis, *r.*	'02	'10	23	44	67	10	3	1	4	0	10	11	21	3	1	57
55 Highland Lake,	1889	1895	Rowland S. True,	E. A. Blodgett, *r.*	'09	'10	20	35	55	22	0	2	2	0	10	15	25	0	0	25
56 Julesburg,	1887	1888	Mrs. W. H. Pound,	M. Louis Hirb, *r.*	'11	'11	18	41	59	0	8	6	14	0	4	2	6	3	6	50
57 Lafayette,	1890	1891	Miss Anna Jones,	Clement A. Boughton, *r.*	'97	'12	24	48	72	10	0	0	0	0	5	66	71	0	0	100
58 Longmont,	1871	1894	Henry H. Reed,	Geo. E. Ladd, *r.*	'97	'10	109	165	274	42	6	8	14	2	14	0	16	3	7	160
59 Loveland, 1st, *German*,	1901	1905	Jno. Hofferber,	Jno. Hoelzer, *r.*	'04	'10	96	100	196	0	29	3	32	1	5	4	10	0	33	95
60 ,, Zions, *German*,	1907	1908	Rev. Elias Bernstein,	Elias Bernstein, *r.*	'11	'11	33	35	68	0	0	0	0	0	0	0	0	0	15	32
61 Lyons,	1889	1894	Mrs. Ellen M. Dawe,				9	22	31					1			1		6	24
62 Manitou,	1879	1880	Miss Ethel A. Mathews,	Robert P. Carson, *r.*	'02	'11	57	139	196	23	26	50	76	4	15	20	39	18	2	200
63 Marble,	1908		J. A. Williams,				8	5	13							8	8		1	
64 Maybell,	1903	1905	Mrs. Emma E. Wagner,	Frank W. Hullinger, *r.*	'79		3	4	7											
65 Minturn,	1900	1906	Mrs. Ruple Cahill,				3	7	10											
66 Molina,	1906	1909	Mrs. Julia H. Reed,				4	11	15											
67 Montrose,	1885	1886	Mrs. S. H. Bell,	Francis A. Zickefoose, *r.*	'93	'10	98	197	295	22	7	10	17	0	18	0	18	6	3	300
68 ,, *German*,	1910						22	19	41											
69 Nucla,	1911	1912	Mrs. Cora Gibbs,	James F. Walker, *r.*	'10	'11	9	9	18	0	0	3	3	0	0	0	0	0	0	25
70 Newcastle, **Silt**,	1889	1890	Ellen Hahn,				4	31	35	11	4	0	4	2	4	0	6	3	1	0
71 New Windsor, *German*,	1904	1904	Henry Wertzel,	[Jacob Wagner, *Lic.*]		'12	111	112	223	100									38	87
72 Paonia,	1901	1912	Miss C. McNaughton,	N. F. Overman, *r.*	'09	'12	23	49	72	19	0	3	3	0	7	0	7			100
73 Paradox,	1911		Mrs. Avis P. Walker,	James F. Walker, *r.*	'10		6	13	19	1										50
74 Platte Valley, **Brighton**,	1901	1879	Mrs. Lulu Mathews,	Norman R. Curtis, *r.*	'02	'10	12	12	24	1	0	0	0	1	3	0	4	0	0	25
75 Pueblo, 1st,	1878	1889	Mrs. Edna E. Prevost,	J. Arthur Jeffers, *r.*	'95	'10	35	82	117	0	3	6	9	3	8	8	19	0	5	85

[a] **Englewood.**

SUNDAY SCHOOLS				CHURCH TREASURERS	OFFERINGS FOR THE BENEVOLENT SOCIETIES									Other Cong'l Offerings	Undenom. Gifts	Home Exp.	SALARIES, VALUES, ETC.			
Superintendents	Mem	Y. P. S. Mem	Mens Org.		A. B. C. F. M.	Wom's Bds.	C. E. Soc.	C. C. B. Soc.	C. H. M. Soc.	A. M. A.	C. S. S. & P. S.	Min. Relief	Totals				Salaries	Value Ch. Property	Invest. Funds	Amt. of Debt
36 Geo. Proctor, sr.,	392	56		Geo. Dawson,	$	$	$	$	$17	$	$3	$	$20	$0	$0	$1204	$936	$5,000	$	$1,637
37 C. W. Finlayson,	341		x16	C. L. Back,	93		16	25	87	26	15	10	272	70	15	1,948	†1,800	*17,000		5,000
38 Fred C. Quist,	80			Andrew F. Carty,					17				17	0		500	†780	2,000		
39 Hermann Grosse,	75			Mrs. Jessie Lyon,														2,000		
40 J. B. Wilson,	171	30	xz42	Jno. D. Wilson,	92	40	10	25	205	25	30	8	435	0		1,979	1,200	10,000		
41 H. E. Rice,	75	47		O. L. Davidson,	4			3	29		9		45				500			
42 Geo. Alfison,	35								3		2		5							
43 Peter Miller,	200	50		Geo. Hiltermann,	60			10	55	10	10	10	155				900	15,000		
44 Rollin E. Adams,	45	14		Mrs. A. H. Gaylord,	10			5	28		2		45	10						
45 H. K. Bender,	176	137		Jakob Bath,				10	70				80	131	45	900	†750	4,500		450
46 Rev. R. C. Boss,	45	0	0	Wm. F. Hinch,	7	9		2	24	7			49		0	600	400	*2,500		600
47 Dorr Beldon,	134	70	x26		5			5	18	5	10		43			1,288	1,000	6,500		
48 Geo. Ament,	58			Jno. Schaverman,	13				18				31		148	492	†800	*3,100		
49 Milo H. Jones,	45	22	0	Mrs. Milo H. Jones,				2	5				7				350	*1,500		
50 A. B. Campbell,	100			Wm. Harris,		26			9		25		60				1,800	16,000	1,000	1,000
51 J. E. Snook,	260	60	xz120	C. T. Neill,	106	135	51	78	203	84	48	20	725	240	20	5,809	1,600	43,000		5,600
52 Conrad Grinewald,	100	40			44	30		5	7	5	5	23	119	400		900	†1,000	*3,500		
53 B. T. Shelton,	130	80		R. J. Enocks,	20	30	17	22	45	32	17	12	195			1,432	1,100	*3,000		1,432
54 Ray W. McConnell,	102				3			5	29	3		3	43	3		600	†400	*3,000		
55 Prof. Baker,	45	0	0	Runzi S. True,	4	3	1		3	2	11	3	27	14	68	610	600	4,000		
56 L. W. Eversman,	96	40	xz16	Mrs. B. D. Parker, jr.,	33		6	10	33	10	5	4	101		30	1,100	†1,000	5,000		750
57 A. C. Howe,	72	0	0	Harry Noble.					33		10		43			854	†1,000	5,000		120
58 Henry J. Park,	142	20	45	Ernest L. Moore,	64	100	12	32	81	25	22		336	10	10	2,650	1,400	*25,000		500
59 Jacob Muller,	200	59			35		8	16	88	17	8		172	149			800	7,000		600
60 Jacob Meinzer,		45							44				44				255	*3,000		
61 Mrs. J. B. Hall,	55								15				15			501	480	5,000		
62 Rev. Calvin Holman,	160	31	x30	James D. Richardson,	25	25	9	14	75	14	7	6	175		113	3,200	1,500	15,000	2,000	
63							2	2	33	7	2		46				†1,500			
64 Mrs. Frank Haynes,	37	25	0	Mrs. Frank Haynes,				3	5				8		3	110	100			
65 Mrs. Wm. Goffin,	25																			
66 Mrs. B. Colclasure,	25																			
67 E. R. Furstenfeldt,	297	101		Mrs. Nellie B. Lee,		51	10	15	125	10	16	10	237	15	100	3,260	1,500	12,000		900
68									10				10							
69 G. M. Love,	60			Mrs. Cora Gibbs,					7				7	1				*2,000		
70 J. T. Kamm,	40	50		M. Pearson,					11				11				330			
71 Fredrick Rutz,		62		Philipp Krieger,	40		10	10	40	10		8	118	46	60	1,221	800	8,000		400
72 E. H. Robinson,	110			W. H. Robinson,					40		10		50			1,600	†1,000	3,600		1,000
73 Mrs. Carrie Waggoner,	25			Milton S. Foster,					8		1		9			200	200			
74 A. P. Adams,	25			Frank Woolley,	17		3	2	9	3	2	1	37	10		349	†400	1,200		
75 P. M. Keen,	151			Jno. D. Kellog,		36	7	2	12	10	10	4	81	5		2,603	1,060	18,000		1,345

† Missionary aid to salary. * No parsonage.

CHURCHES		Churches Erected	CLERKS	MINISTERS			MEMBERS				ADMITTED			REMOVED				BAPT.		Fam.
Cities or Towns	Org.		Names	Names	Ord.	C'd	Ma.	Fe.	To.	Ab.	C.	L.	To.	Di.	L.	R.	To.	Ad.	Inf.	
76 Pueblo, Pilgrim,	1888	1890					68	113	181											
77 ,, Minnequa,	1902	1904	W. S. Durham,	J. Arthur Jeffers, *r.*	'95	'10	20	41	61	3	1	5	6	1	0	0	1	2	3	34
78 ,, Irving Place,	1906	1903	Mrs. Anna M. Parker,	Felix L. Church, *r.*	'92	'11	23	40	63	3	23	5	28					2	17	175
79 Raven,	1908						8	8	16											
80 Red Cliff,	1911		Miss Eugnia M. Brooks,				2	12	14											
81 Redvale,	1910	1911	Edgar W. Bray,	James F. Walker, *r.*	'10	'10	19	14	33	15	2	1	3	0	0	0	0	1	2	39
82 Rico,	1888	1892	Mrs. Geo. S. Hicks,				2	9	11											
83 Rocky Ford, *German*,	1906	1907	J. Peter Goeringer,				22	23	45					3	10	0	13	0	5	20
84 Rose Hill,	1907		Mrs. H. C. Campbell,	Norman R. Curtis, *r.*	'02	'10	8	12	20	1	0	0	0	0	0	0	0	0	0	12
85 Rye,	1902						13	18	31											
86 Seibert,	1889	1900	Mrs. Ella Bryant,	Edward P. Owen, *r.*	'02	'12	15	21	36	6	7	0	7	0	1	0	1	6	0	50
87 Silt,	1908	1909	Mrs. S. De Graff,				5	12	17	4					1		1			
88 Silverton,	1881	1881	Mrs. Mary J. Lamont,	J. B. Johnson, *r.*	'91	'12	17	52	69	26	1	2	3	1	5	2	8	0	5	100
89 Spring Creek,[a]	1912		E. W. Edgar,	F. A. Zickefoose, *r.*	'93	'12	16	18	34		16	18	34					4	2	40
90 Steamboat Springs,	1889	1891	Mrs. Jas. A. Brobeck,	Arthur T. Evans, *r.*	'05	'07	22	43	65	14	0	6	6	0	5	5	10	0	1	75
91 Sterling, *German*,	1911		Peter Kindsvater,	[Philipp Croissant, *Lic.*]		'12	19	16	35	0	35	0	35	0	0	8	18	0	2	114
92 Stratton,	1888	1908	T. T. Harris,	Edward P. Owen, *r.*	'02	'12	19	37	56	8	21	13	34	1	5	0	6	10	2	50
93 Sulphur Springs,	1892	1904	Mrs. Sarah Kennedy,				9	14	23						2	2	4			50
94 Telluride,	1889	1889	Martin R. Hansen,	Wesley Rex Bosard, *r.*	'89	'10	41	81	122	57	9	1	10	1	1	0	2	5	2	65
95 Thurman,																				
96 Trinidad,	1899	1891	Nellie L. Staley,	Jno. P. Campbell, *r.*	'90	'11	31	67	98	33	6	5	11	0	2	0	2	0	3	100
97 Tuttle,	1912		Miss Mabel Pugh,	Edward P. Owen, *r.*	'02	'12	1	7	8											
98 Wellington, 1st,	1904	1905	J. E. Pope,	Allison O. Downs, *r.*	'78	'12	15	29	44	9	0	4	4	0	5	0	5	0	0	18
99 ,, *German*,	1904	1905	Geo. Lesser,	G. J. Schmidt, *r.*	'07	'12	10	10	20		7	1	8							
100 Whitewater,	1888	1895	Mrs. E. Mahannah,				10	20	30	12	0	0	0	0	1	0	1	0	6	15
101 Yampa,	1898	1902	Mrs. Florence W. Ellis,	G. A. Ellis, *r.*	'06	'09	42	39	81	29	4	2	6	0	5	0	5	3	0	100

[a] **Montrose, R.F.D.**

NAME OF STATE ORGANIZATION: COLORADO CONGREGATIONAL CONFERENCE.
NAMES OF CHURCHES ADDED: Bethune; Cope; Crook; Spring Creek; Sterling.
CHURCHES: *Supplied by*, — Pastors installed, 3; pastors recognized, 64: licentiates, 5; supplies, 1; vacant, 28. Total, 101.
MINISTERS: Pastors installed, 3; pastors recognized, 64; pastors, 1. Total, 68.
MEMBERSHIP: No. of males, 4,033; No. of females, 6,613. Total, 10,646. Absent, 1,477. *Additions*, — on confession, 633; by letter, 781. Total, 1,414. *Removals*, — death, 84; dismission, 453; revision, 515. Total, 1,052.
BAPTISMS: Adults, 212; infants, 452.
FAMILIES: 7,972.
SUNDAY SCHOOLS: Members, 11,023.
YOUNG PEOPLE'S SOCIETIES: Societies, 55; Members, 2,340.

CHURCHES IN COLORADO UNITED IN SUPPORT OF A PASTOR.

Church.	United with
Arriba	Genoa.
Berthoud	Loveland, Zion.
Crook	Sterling.
Delta	Montrose.
Henderson	Platte Valley and Rose Hill.
Spring Creek	Montrose.

SUNDAY SCHOOLS		Y. P. S. Mem	Mens Org.	CHURCH TREASURERS	OFFERINGS FOR THE BENEVOLENT SOCIETIES									Other Cong'l Offerings	Undenom. Gifts	Home Exp.	SALARIES, VALUES, ETC.			
Superintendents	Mem				A.B.C. F.M.	Wom's Bds.	C. E. Soc.	C.C.B. Soc.	C.H.M Soc.	A. M. A.	C.S.S. & P.S.	Min. Relief	Totals				Salaries	Value Ch. Property	Invest. Funds	Amt. of Debt
76					$	$32	$	$5	$63	$	$2	$	$102	$	$	$	$	$		$
77 Walter S. Durham,	170	60	z22	L. A. Watson,				5	5				10	25		862	500	4,500		100
78 Mrs. C. V. Kirkwood, m	272	50		Mrs. Martha J. Laws,					9	2	5		16	30	16	720	350	2,000		
79 Rev. J. Bunkemeyer,	30																			
80 Rev. J. H. Brooks,								10					10							
81 Mrs. James Walker.	63	19		F. C. Boon,	8		1	4	15	2	5	1	36			249	†1,200	1,750		553
82 W. R. West,				Mrs. J. N. Reid,												110	0	600		
83 Philipp Graswick, jr.,				Peter Johannes,					3				3	39		300	†1,000	5,000		500
84 Mrs. C. C. Towle,	35			Mrs. Ethel,					7		2		9			150	†0			
85 J. F. Weed,	35					7		3	9	3	2		24							
86 Miss Grace Waugh,	70	32		Geo. Russel,				5					5			160		800		
87 J. A. Gear,	75			Mrs. M. E. Carter,					4		2		6			350	360	*2,000		
88 Rev. J. B. Johnson,	136	31		Mrs. F S. Colestock,		4			83				87			1,504	1,200	6,000		
89 E. W. Edgar,	70			Mrs. D. E. Sherman,												175				
90 Jas. A. Brobeck,	130			Mrs. Frank Palmer,	5	25	2	6	20	18	10		86	10		913	675	8,000		
91 Konrad Bastron,	30	12		Peter Meisner,					6				6			808	†240	*2,000		
92 G. E. Holtz,	75	49	z8	Harris Payor,				5	5		2		12			400	†400	3,500		
93 F. H. Janssen,	45			David Kennedy,				6	6				12		0	325	0	*2,000		
94 Miss Marion Knight, m	292	16	z39	Sallie D. McGavock,		84		3	23	16	2		128			3,291	1,500	8,000		
95																				
96 Miss Jessie Liss,	101	52		Miss Lillian Huntley,	5	8	2	2	2	2	2	5	28			1,000	800	*2,000		
97 Mrs. Grace Smith,	50	20															150			
98 Leita A. Downs,	60	12		J. E. Pope,	8		2	2	8	2	1	1	24			375	†900	*2,000		
99									4				4					1,200		
100 W. H. Coffman,	20			Jno. Page,	8	4	2	2	8	2	1	1	28			2,203	148	2,000		
101 Oren Gray,	88			Mrs. Mabel Bird,						3			3			675	600	*4,000		

† Missionary aid to salary. * No parsonage.

MEN'S ORGANIZATIONS: Societies, 15; members, 848.

CONTRIBUTIONS: American Board (churches, 42), $2,567; Woman's Boards (34), $2,467; Congregational Education Society (38), $502; Congregational Church Building Society (54), $1,047; Congregational Home Missionary Society (83), $4,125; American Missionary Association, (41), $1,092; Congregational Sunday-School and Publishing Society (59), $851; Ministerial Relief (33), $512. Total, $13,163. Other and special Congregational gifts (26), $3,930; undenominational gifts (28), $2,687. Grand total, $19,780.

HOME EXPENSES: No. of churches reporting, 70; amount, $95,458.

INCREASE: Churches, 5; Members, 362; Sunday School Members, 1,053; Young People's Societies, Members, 214; Amount of Debt, $11,434.

DECREASE: Societies, $1,443; Benevolence, $1,769; Home Expense, $22,302.

For Fifth-Year Statistics see General Summaries.

CHURCHES IN COLORADO UNITED IN SUPPORT OF A PASTOR — *Continued.*

Church.	United with
Maybell	Craig.
Molina	Collbran.
Nucla	Paradox and Redvale.
Pueblo, 1st	Pueblo, Minnequa.
Seibert	Stratton and Tuttle.
Wellington, *German*	Fort Collins, *German*.

CONNECTICUT.

General Conference of the Congregational Churches of: Organized Nov. 12, 1867. Officers: Gov. Simeon E. Baldwin, New Haven, moderator; Rev. Joel S. Ives, Hartford, statistical secretary; Rev. Irving A. Burnap, Hartford, treasurer. Session of 1913: Waterbury, Nov. 11, 12.

Churches			Clerks	Ministers			Members				Admitted			Removed				Bapt.		Fam.
Cities or Towns	Org.	Churches Erected	Names	Names	Ord.	C'd	Ma.	Fe.	To.	Ab.	C.	L.	To.	Di.	L.	R.	To.	Ad.	Inf.	
1 Abington,	1753	1753	Mrs. Joseph Stoddard,	George O. Read,		'11	17	27	44	9	1	3	4	0	0	9	9	0	0	50
2 Andover,	1749	1833	Mary E. Hyde,	John J. Lockett,	'97	'11	17	35	52	9	2	3	5	2	0	1	3	0	3	65
3 Ansonia,	1850	1865	Irving Whiting,	Otto W. Burtner,	'01	'06	176	336	512	91	32	6	38	7	6	2	15	6	11	300
4 ,, *German*,	1894	1899	Alfred Platz,	Otto Lichti,	'02	'11	34	51	85	10	9	18	27	0	1	3	4	0	13	45
5 Ashford,	1718	1890	Miss Anna P. Brown,	[Bertram C. Bugbee, *Bapt.*]	'09	'12	2	10	12	5	0	0	0	2	0	0	2	0	0	20
6 Avon,	1819	1819	S. J. Hamilton,	[John C. Archer, *Dis.*]	'05	'11	16	53	69	24	3	4	7	4	1	0	5	1	0	87
7 Barkhamsted,	1781	1845	Ernest M. Hart,	Lydia Hartig,		'12	12	33	45	11	0	2	2	0	3	0	3	0	2	40
8 Berlin,	1775	1852	Francis Deming,	Samuel A. Fiske,	'00	'06	148	220	368	75	16	6	22	9	4	6	19	11	6	225
9 Bethany,	1763	1832	Edwin N. Clark, **Westville,**				10	25	35	9	0	0	0	0	0	0	0	0	3	14
10 Bethel,	1760	1866	William H. Hickok,	Albert T. Steele, *i.*	'99	'07	221	338	559	50	1	5	6	12	2	0	14	0	3	300
11 Bethlehem,	1740	1836	Mrs. Edna G. M. Hayes,	John L. Maddox,	'00	'09	46	50	96	26	1	4	5	0	0	0	0	1	1	43
12 Bloomfield,	1738	1858	F. C. Bidwell,	[Frank Totten, *M. P.*]	'05	'11	53	112	165	30	12	10	22	1	0	0	1	0	0	125
13 Bolton,	1725	1848	Adelia N. Loomis,	Charles W. Burt,	'69	'10	5	19	24	4	0	0	0	0	0	0	0	0	1	43
14 Bozrah, **Yantic, R.D. 1,**	1739	1843	Mrs. Lucretia H. Lathrop,	James C. Young,	'91	'12	22	29	51	20	0	0	0	1	1	0	2	0	1	32
15 Branford,	1644	1843	H. E. Thatcher,	Seelye K. Tompkins,	'10	'10	139	265	404	90	9	7	16	4	1	1	6	3	6	300
16 Bridgeport, 1st,	1695	1850	Frank H. Riley,	{ Charles R. Palmer, *i., em.*	'60	'72	143	257	400	72	2	1	3	0	7	0	7	0	0	300
				{ Herbert D. Gallaudet, *i.*	'03	'12														
17 ,, 2d,	1830	1860	Frank Hubbard,	Richard L. Swain, *i.*	'84	'10	264	495	759	125	8	8	16	15	7	0	22	1	9	600
18 ,, Black Rock,	1849	1849	Henry F. Bunce,	Henry C. Woodruff, *i.*	'73	'81	23	52	75	28	1	4	5	1	1	0	2	0	10	70
19 ,, Park st.,	1868	1871	Arthur M. Marsh,	Gerald H. Beard, *i.*	'92	'05	218	427	645	69	7	9	16	5	19	1	25	4	4	400
20 ,, Olivet,	1870	1892	William Matthewson,	Morgan Millar,	'02	'08	150	219	369	27	19	15	34	2	8	0	10	0	0	250
21 ,, West End,	1887	1890	S. W. Proudman,	Walter L. Bennett,	'06	'10	94	206	300	50	14	12	26	2	5	7	14	9	2	215
22 ,, King's Highway,	'94	1895	Albert C. Coates,	Pearl E. Mathias, *r.*	'08	'08	79	131	210	12	3	8	11	0	3	0	3	0	0	175
23 ,, *Swedish*,	1895	1897	Robert Fritz,	[Algoth Ohlson, *Lic.*]		'10	45	75	120	7	7	0	7	0	1	1	2	0	5	75
24 ,, *Italian*,	1903	1903	Henry Di Leo,	Canio Cerreta,	'03	'02	53	12	65	17	10	1	11	0	5	1	6	0	10	55
25 Bridgewater,	1809	1807	Henry C. Sanford,	[Roy C. Helfenstein, *Chr.*]	'09	'12	29	49	78	11	0	1	1	3	0	0	3	0	0	40
26 Bristol,	1747	1832	Henry B. Wilcox,	Ernest L. Wisner, *i.*	'99	'10	201	360	561	70	10	9	19	5	7	7	19	3	3	250
27 ,, *Swedish*,	1890	1895	J. E. Carlson,	Carl E. Carlson,	'89	'11	11	20	31	4	6	1	7	0	0	3	3	0	4	20
28 Broad Brook,	1851	1893	Harriet A. Middleton,[a]	W. Sherman Thompson,	'91	'09	39	96	135	29	9	10	19	3	3	0	6	1	4	140
29 Brookfield Center,	1757	1854	Wilhemine Skidmore,	Milton F. Wittler, *r.*	'10	'10	51	82	133	28	3	1	4	1	2	0	3	1	0	80
30 Brooklyn,	1734	1832	William R. Thurber,	Charles A. Downs,	'00	'10	14	42	56	8	3	0	3	4	3	0	7	2	0	55
31 Buckingham, **Glastonbury,**	1731	1867	J. G. Bosworth,	Samuel E. Dunham,	'10	'10	26	33	59	25	0	0	0	2	0	0	2	0	0	50
32 Burlington,[b]	1783	1808	Starr S. Austin,	John W. Keeler,	'85	'10	16	41	57	16	0	0	0	0	0	0	0	0	5	50
33 Canaan, Pilgrim,	1887	1888	John S. Reed,	Edwin C. Gillette,	'98	'02	49	101	150	18	10	10	20	0	2	0	2	5	5	105
34 Canterbury,	1711	1804	Frank Hoxsie,	George W. Clark,	'00	'09	15	31	46	18	0	0	0	0	1	0	1	0	0	60
35 Canton Center,	1750	1814	Rev. Charles H. Stevens,	Charles H. Stevens,	'81	'08	42	72	114	28	1	1	2	3	2	0	5	0	5	70

[a] **Melrose.**

[b] **Unionville, R.D. 2.**

SUNDAY SCHOOLS						OFFERINGS FOR THE BENEVOLENT SOCIETIES												SALARIES, VALUES, ETC.			
Superintendents		Members	Young People's Societies, Mem.	Men's Organizations	CHURCH TREASURERS	A. B. C. F. M.	Woman's Boards	Congl. Ed. Soc.	Congl. Church Bldg. Society	Congl. Home Miss. Soc.	Am. Miss. Association	Congl. S. S. and Pub. Soc.	Ministerial Relief	Totals	Other Congregational Offerings	Undenominational Gifts	Home Expenses	Salaries	Value Church Property	Investment Funds	Amount of Debt.
1 Edward Peal,		46	0	0	Mrs. Joseph Stoddard,	$20	$0	$3	$5	$30	$10	$5	$2	$75	$0	$0	$825	$800	$4,000	$7,110	$0
2 R. L. Jones,		60	42	0	Mary E. Hyde,	20	0	0	4	27	16	5	4	76	25	0	950	800	5,200	7,000	0
3 John B. Davidson,		269	81	32	Chester F. Tolles,	201	83	30	48	131	94	29	20	636	150	185	5,284	2,000	42,000	4,000	0
4 John Stettbacher,	h	48	9	0	John Stettbacher,	10	0	2	3	15	3	1	1	35	14	3	1,400	†725	8,000	0	600
5 Anna P. Brown,		18	0	0	Anna P. Brown,	4	15	1	1	2	2	1	0	26	2	0	120	†250	*2,500	600	0
6 Sherman W. Eddy,		57	0	0	S. J. Hamilton,	18	0	4	6	16	0	3	2	49	0	0	1,200	832	10,000	3,300	0
7 Ernest M. Hart,		50	25	0	Ernest M. Hart,	7	19	2	2	30	3	4	3	70	3	0	450	†600	2,600	1,700	0
8 Frank L. Wilcox,	h	302	84	22	Ernest W. Mildrum,[a]	224	108	12	26	125	205	45	20	795	319	160	3,523	1,500	36,000	3,000	0
9 Wallace L. Humiston,		34	0	0	Hannah B. Clark,[b]	0	10	0	0	0	0	0	0	10	0	6	525	364	2,000	8,000	0
10 Joel F. Taylor,	h	259	37	50	Lucien F. Judd,	0	44	17	0	82	40	0	0	183	196	40	3,173	1,500	30,000	10,000	0
11 S. A. Whittlesey,	h	75	0	0	Samuel P. Hayes,	14	10	3	5	6	16	3	3	60	0	3	800	600	6,500	8,800	0
12 Nathan F. Miller,	h	241	0	20	Tudor Whiton,	0	0	13	28	50	20	0	5	116	194	0	3,675	1,000	18,000	29,320	370
13 Mrs. Charles W. Burt,		20	0	0	Adelia N. Loomis,	15	0	2	5	8	4	2	3	39	0	0	473	†600	4,400	1,200	0
14 Wm. F. Herrick,[c]		35	25	0	E. Judson Miner,[d]	0	8	0	0	5	0	0	0	13	0	1	950	†800	6,000	3,500	0
15 H. E. Thatcher,	h	275	36	0	H. E. Thatcher,	137	75	51	23	130	87	15	9	527	223	127	4,913	1,800	53,000	20,000	0
16 Clarence D. Anderson,	h	192	0	0	Herbert M. Garlick,	158	233	24	31	119	52	31	107	755	84	493	957	3,000	122,500	10,050	6,000
17 William E. Wills,	h	400	83	0	O. H. Brothwell,	401	309	82	108	271	256	61	44	1,532	1,048	1,094	11345	4,000	*60,000	6,113	0
18 John N. Fancher,		210	60	0	David H. Sturges,	76	34	15	24	66	61	33	8	317	152	157	1,475	900	10,000	5,500	0
19 Wm. E. Phillips,	h	325	90	119	Samuel A. Dickhant,	346	340	80	91	316	287	86	1	1,547	536	536	7,145	2,750	54,000	475	5,500
20 Dr. Frank L. Smith,		375	50	0	Frederick A. Parsons,	72	121	10	40	45	35	10	10	343	153	261	4,250	1,500	60,000	0	3,000
21 Walter S. Hurlburt,		225	48	25	George L. Hubbell,	68	80	13	22	58	41	13	3	298	62	125	3,087	1,500	*20,000	1,500	2,500
22 Edward D. Beach,		192	65	25	A. J. S. Silliman,	30	25	8	10	17	11	7	4	112	23	0	1,800	1,100	15,500	0	3,800
23 Martin Moller,		115	54	0	Charles Trolin,	0	0	0	0	40	0	0	0	40	125	425	1,820	960	13,000	0	3,500
24 Elmer Chichester,	h	85	0	19	Michele Cubelli,	0	0	0	0	8	0	0	0	8	5	5	155	†1,000	*2,500	0	0
25 Wm. H. Marsh,[e]		75	33	0	Willis E. Frost,	25	28	9	9	29	8	7	20	135	0	8	900	700	7,000	7,000	100
26 Stephen M. Wells,	h	344	0	90	Herbert E. Garrett,	1,058	72	58	187	596	432	64	40	2,507	325	262	8,033	2,500	34,000	5,557	3,600
27 John Levander,		29	12	0	Ola Dahlgren,	0	0	0	5	3	0	0	0	8	3	0	425	†360	*1,500	0	0
28 Dr. H. A. Allen,		175	80	0	Gus Goettler,	37	9	6	0	26	17	6	2	103	0	0	1,471	900	11,800	4,000	0
29 W. H. Blackman,		102	28	20	Wm. H. Blackman,	105	41	20	28	70	60	15	10	349	25	40	1,864	1,000	20,000	11,197	0
30 C. G. Lawton,		62	0	0	Wm. R. Thurber,	38	20	5	14	24	21	7	3	132	8	17	745	600	6,000	4,000	0
31 W. A. Strickland,		35	35	0	Chas. G. Strickland,[aa]	0	21	0	0	0	0	0	0	21	0	0	987	758	6,500	6,043	0
32 B. B. Hinman,	h	75	0	0	Mrs. R. S. Alderman,	20	12	10	5	24	29	8	14	122	21	4	1,050	†650	4,000	5,619	0
33 Rev. E. C. Gillette,	h	130	31	58	John B. Reed,	58	61	15	18	30	45	19	19	265	56	40	2,675	1,000	11,000	100	0
34 Frank Hoxsie,		34	37	0	Frank Hoxsie,	20	5	6	7	13	10	5	3	69	0	0	537	†625	3,300	5,300	0
35 H. W. Humphrey,[bb]	h	110	30	0	F. G. Humphrey,	50	10	0	0	50	20	0	0	130	10	0	815	700	5,000	4,138	0

[a] E. Berlin. [b] Westville. [c] Norwich. [d] Fitchville. [e] New Milford, R.D. [aa] South Manchester. [bb] Collinsville.

† Missionary aid to salary. * No parsonage.

CHURCHES		Churches Erected	CLERKS	MINISTERS			MEMBERS				ADMITTED			REMOVED				BAPT.		Fam.
Cities or Towns	Org.		Names	Names	Ord.	C'd	Ma.	Fe.	To.	Ab.	C.	L.	To.	Di.	L.	R.	To.	Ad.	Inf.	
36 Centerbrook,	1725	1792	Walton C. Griswold,	William B. Hubbard,	'81	'07	18	52	70	8	0	3	3	0	1	0	1	0	0	70
37 Central Village,	1846	1846	Howard T. Byles,	[E. Lewis Wall, *Meth.*]	'12	'12	20	54	74	25	9	1	10	1	0	0	1	6	0	90
38 Chaplin,	1810	1814	A. M. Grant,[a]	Harry C. McKnight,	'85	'11	34	74	108	28	4	2	6	3	2	0	5	4	3	83
39 Cheshire,	1724	1827	Edwin R. Brown,	Von Ogden Vogt,	'12	'11	103	175	278	32	16	10	26	3	5	0	8	6	3	185
40 Chester,	1742	1846	Edwin G. Smith,	Edward O. Dyer,	'83	'06	61	182	243	56	6	1	7	6	1	1	8	5	0	100
41 Clinton,	1667	1837	Ezra E. Post,	Frank Park,	'95	'13	74	155	229	30	4	0	4	3	6	0	9	3	0	180
42 Colchester,	1703	1841	William S. Curtis,	Henry A. Blake,	'76	'12	46	103	149	33	8	2	10	6	1	0	7	3	2	108
43 Colebrook,	1795	1842	James Allen,[b]	James R. Hewitt,	'11	'12	14	35	49	9	4	2	6	1	0	0	1	1	0	60
44 Collinsville,	1832	1858	Henry P. Jones,	Gurdon F. Bailey,	'93	'11	145	238	383	86	22	9	31	9	1	0	10	4	11	185
45 ,, *Swedish*,	1887	1893	Fred R. Widen,				28	40	68	4	0	8	8	4	2	2	8	0	0	31
46 Columbia,	1720	1832	Albert A. Latham,	Elliott O. Foster,	'12	'12	47	71	118	23	0	0	0	2	4	1	7	0	2	110
47 Cornwall, 1st,	1740	1842	John E. Calhoun,	Edward C. Starr,	'71	'88	32	76	108	20	0	1	1	1	1	0	2	0	0	70
48 ,, 2d, **W. Cornwall,**	1782	1826	Miner P. Rogers,	Charles N. Fitch, *i.*	'74	'05	55	78	133	22	0	5	5	5	3	0	8	0	2	75
49 Coventry, 2d,[c]	1745	1846	John E. Kingsbury,	Hollis M. Bartlett,	'12	'12	19	52	71	22	0	2	2	1	1	0	2	0	0	90
50 Cromwell,	1715	1840	Thomas W. Beaumont,	Homer W. Hildreth,	'97	'09	56	100	156	44	3	3	6	6	4	1	11	3	5	180
51 ,, *Swedish*,	1892	1892	Anton Olson,	John M. Henrikson,	'96	'13	20	28	48	2	0	0	0	0	0	2	2	0	0	30
52 Danbury,	1696	1909	C. Edmund Mason,	Harry C. Meserve, *i.*	'94	'03	222	562	784	74	39	6	45	14	33	71	118	12	16	547
53 ,, *Swedish*,	1893	1908	Andrew R. Anderson,[d]	Otto E. Edwards,	'11	'10	17	27	44	1	0	0	0	0	3	2	5	0	8	60
54 Danielson,	1801	1855	Flora E. Fuller,	Clarence H. Barber, *i.*	'80	'05	102	221	323	86	1	2	3	5	7	0	12	0	6	225
55 Darien,	1744	1837	Albert H. Scofield,	Herbert S. Brown, *i.*	'86	'99	75	126	201	22	12	11	23	3	0	0	3	7	2	102
56 Dayville, **Killingly,**	1849	1849	Clara B. Stokes,	Frank L. Bristol,	'75	'12	20	55	75	26	0	2	2	0	1	0	1	0	1	80
57 Deep River,	1834	1834	R. L. Selden,	Howard A. Morton,	'02	'11	36	111	147	29	3	13	16	0	2	3	5	0	0	140
58 ,, *Swedish*,	1890	1892	Eric O. Strom,	J. Valdemar Harald,	'05	'10	10	20	30	0	1	0	1	0	0	0	0	0	0	14
59 Derby, 1st,	1678	1820	H. M. Bradley, jr.,	Charles W. Coulter,	'09	'11	113	159	272	52	12	2	14	3	2	17	22	2	7	135
60 ,, 2d,	1846	1845	James R. Brinsmade,	William H. Alexander,	'91	'05	52	145	197	0	0	1	1	3	2	13	18	0	0	120
61 Dunham,	1711	1847	Mrs. Caroline G. Newton,	[Commodore R. Watkins, *Lic.*]	'12		32	75	107	20	0	1	1	3	0	0	3	0	0	70
62 East Canaan,	1769	1823	Howard F. Lawrence,	Charles W. Hanna, *i.*	'77	'01	28	67	95	24	0	0	0	1	1	8	10	0	2	66
63 Eastford,	1778	1829	Gilbert S. Deane,	James B. King,	'84	'09	20	34	54	4	5	3	8	1	1	3	5	4	0	36
64 East Granby,	1737	1830	B. P. Clark,				9	32	41	13	0	0	0	1	0	0	1	0	0	70
65 East Haddam,	1704	1794	Eugene W. Chaffee,[e]	Franklin Countryman, *i.*	'74	'09	35	77	112	34	0	0	0	5	0	0	5	0	0	70
66 East Hampton,	1748	1854	Albert W. Sexton,	George S. McClary,	'07	'12	67	189	256	47	1	0	1	2	4	7	13	1	0	175
67 East Hartford, 1st,	1699	1836	Harry D. Olmstead,	William C. Prentiss, *i.*	'98	'07	193	355	548	77	29	16	45	6	11	0	17	7	9	500
68 ,, **South, Hockanum,**	1877	1877	F. Howard Ensign,[aa]	James H. Roberts,	'77	'11	40	112	152	20	2	8	10	6	0	0	6	1	7	86
69 East Hartland,	1768	1801	Mrs. Edward E. Emmons,				5	15	20	7	0	0	0	0	1	0	1	0	3	61
70 East Haven,	1711	1774	Wallace S. Coker,	Daniel J. Clark, *i.*	'80	'80	126	236	362	30	2	10	12	10	2	0	12	1	2	255
71 ,, **Foxon, E. Haven, R.D.,**	'93	1877	May M. Irwin,	Charles Page,	'94	'91	17	26	43	10	0	0	0	0	0	0	0	0	4	25
72 East Norwalk, *Swedish*,	1890	1891	Andrew Aaronson,	Charles J. Vahlstrom,	'00	'12	21	35	56	4	3	4	7	0	7	2	9	0	2	30
73 Easton,	1763	1835	S. B. Turney,[bb]	[Gilbert W. Campbell, *Dis.*]	'06	'09	34	60	94	33	0	0	0	0	0	0	0	0	0	33
74 East Windsor,	1754	1802	Geo. S. Phelps,[cc]	William F. English, *i.*	'85	'92	61	112	173	12	14	3	17	1	4	1	6	5	2	70
75 East Woodstock,	1831	1832	G. L. Upham,	Tell A. Turner,	'82	'02	27	53	80	25	1	3	4	3	0	0	3	0	0	53

[a] **Mansfield Center.** [b] **Winsted, R.D.** [c] **Rockville, R.D. 2.** [d] **Bethel.** [e] **Moodus.** [aa] **Silver Lane.** [bb] **Westport, R.D. 11.** [cc] **Warehouse Point.**

SUNDAY SCHOOLS		Y. P. S. Mem	Mens Org.	CHURCH TREASURERS	OFFERINGS FOR THE BENEVOLENT SOCIETIES									Other Cong'l Offerings	Undenom. Gifts	Home Exp.	SALARIES, VALUES, ETC.			
Superintendents	Mem				A.B.C.F.M.	Wom's Bds.	C. E. Soc.	C.C.B. Soc.	C.H.M Soc.	A. M. A.	C.S.S. & P.S.	Min. Relief	Totals				Salaries	Value Ch. Property	Invest. Funds	Amt. of Debt
36 Rev. W. B. Hubbard, h	89	29	0	Walton C. Griswold,	$27	$37	$4	$6	$30	$12	$9	$3	$128	$0	$3	$883	$700	$6,100	$8,729	$1,800
37 Mrs. George R. Blivin,	64	0	0	Mrs. E. H. Lillibridge,	0	10	0	0	0	0	0	0	10	0	0	900	780	*9,000	548	0
38 Frank W. Martin,[a]	65	55	0	A. M. Grant,[b]	38	27	6	9	24	17	5	2	128	0	50	1,585	700	5,500	8,963	0
39 Samuel A. Hale,[c]	174	42	0	Milton W. Hall,[c]	168	36	16	15	56	24	30	16	361	45	68	2,697	1,200	*16,000	0	0
40 Joseph H. Wilcox, h	190	45	0	Edwin G. Smith,	9	117	0	0	0	0	0	0	126	347	17	1,750	1,000	11,000	5,100	
41 Oliver B. Swain, h	194	48	0	Ezra E. Post,	42	35	8	14	35	121	6	12	273	0	0	1,763		14,000	7,000	125
42 Edward T. Bunyan,	153	27	9	Edward T. Bunyan,	123	75	22	29	83	63	17	10	422	28	0	1,547	1,000	14,000	800	0
43 Wm. P. Lawrence,[d]	30	20	0	James Allen,[e]	30	43	5	7	21	15	5	2	128	0	20	1,155	650	6,000	6,675	0
44 M. Stanley Neal,	205	75	32	Lee D. Kelley,	88	123	13	70	66	38	13	5	416	123	284	2,444	1,400	20,000	2,000	0
45 Charles J. Johnson, m	70	16	0	Lars P. Olson,	0	0	0	0	38	0	0	0	38	60	0	1,490	†840	*3,500	0	0
46 Clayton E. Hunt,	115	30	0	Horace W. Porter,	59	56	6	11	22	15	13	5	187	29	0	1,328	782	10,500	10,500	0
47 Rev. E. C. Starr,	78	0	0	Charles C. Marsh,	370	79	30	55	230	141	29	10	944	331	277	1,069	800	7,000	10,035	0
48 Mrs. C. N. Fitch,	127	37	0	George W. Cochrane,	56	27	0	0	62	37	9	11	202	74	71	1,454	800	9,000	1,900	0
49 Fred W. Chase,	102	30	0	Wm. F. Pitkin,[aa]	17	1	7	3	3	16	10	2	59	0	0	1,437	650	9,000	8,340	0
50 Harvey Jewell, h	159	20	70	Thomas W. Beaumont,	184	114	18	28	370	41	70	7	832	0	10	1,558	1,000	12,000	6,100	0
51 John Olson,	155	10	14	Charles Johnson,	0	0	0	0	3	0	0	0	3	5	6	690	†	5,500	0	0
52 Augustus J. Brundage,	325	53	195	Joseph E. Platt,	71	69	92	59	142	41	26	67	567	765	235	39166		170,000	10,600	20,000
53 Peter Soderberg,	45	17	0	Charles Peterson,	0	0	0	0	5	0	0	0	5	2	10	1,250	†660	*15,000	5,400	0
54 Henry M. Danielson, h	224	50	40	Frank J. G. Bailey,	233	78	27	36	112	83	33	24	626	46	175	2,987	1,500	28,000	10,000	0
55 James F. Williams,	157	37	45	Edward B. Hindley,	87	95	15	22	95	68	14	41	437	15	9	2,904	1,500	17,000	3,800	2,355
56 Frank J. Burnett,	75	24	27	Benjamin S. Cogswell,	0	0	0	0	15	0	0	0	15	5	2	1,000	800	6,000	0	0
57 H. P. Denison,	175	0	0	A. J. Smith,	26	30	5	9	39	17	9	5	140	11	0	1,422	1,000	20,000	10,000	0
58 Ole Olsen,	27	0	0	Ole Olsen,	0	0	0	3	4	0	0	0	7	12	22	360	†355	*2,200	0	0
59 Thomas A. Relyea,	164	112	38	Charles Marvin,	72	110	20	30	92	60	20	8	412	104	90	2,310	1,200	23,100	10,200	0
60 Edwin L. Hull,	81	0	0	Edwin L. Hull,	5	30	4	59	22	70	18	31	239	80	260	2,500	1,600	40,000	0	0
61 Rev. C. R. Watkins,	70	23	0	Mrs. C. G. Newton,	24	4	0	0	20	24	4	3	79	50	80	1,260	800	6,800	7,700	0
62 Edward S. Roberts, h	138	20	0	Jarvis C. Stevens,	10	40	0	0	14	7	0	0	71	7	45	1,823	800	6,750	4,660	0
63 Gilbert S. Deane,	73	23	16	Gilbert S. Deane,	33	0	4	12	20	16	5	2	92	0	19	679	†750	6,200	6,197	0
64 Daniel B. Clarke,	30	0	0	B. P. Clark,	5	0	0	0	5	5	7	0	22	0	0	600		5,000	2,600	0
65 Frank B. Boardman,[bb]	75	24	0	Eugene W. Chaffee,[bb]	29	32	10	17	44	23	9	8	172	3	40	1,592	1,000	7,000	23,500	0
66 Robert A. Beckwith,	162	0	0	Lucius H. Goff,	52	43	21	19	39	23	12	2	211	13	25	1,897	1,200	8,000	6,467	0
67 Harry E. Page,[cc] h	539	88	175	Erastus C. Geer,	125	63	33	26	83	95	31	0	456	737	0	4,535	1,500	26,000	11,631	0
68 Archie J. Evans, h	113	0	14	Alfred J. Ensign,[dd]	41	29	6	9	12	18	7	1	123	0	7	1,250	800	8,000	1,060	0
69	0	0	0	David N. Gaines,	5	0	0	0	11	5	0	0	21	0	0	300	†600	4,500	1,900	0
70 John Scoville,	275	66	0	Wallace S. Coker,	83	190	13	12	102	21	15	27	463	220	32	2,589	1,300	50,000	14,512	1,200
71 F. H. Robbins,	45	0	0	Edmund C. Goodrich,	18	0	5	5	12	8	4	4	56	0	15	228	150	*2,000	0	0
72 Rev. C. J. Vahlstrom,	37	32	7	J. Hedman,[ee]	3	0	2	8	5	0	0	0	18	9	64	955	†780	8,200	0	3,750
73 J. A. Sherwood,[aaa] h	80	0	0	S. B. Turney,[bbb]	10	11	11	6	15	11	6	0	70	5	0	650	†600	*5,000	0	0
74 Mrs. W. B. Whitlock,[ccc]	106	33	0	E. G. Morton,[ddd]	106	91	16	24	109	52	18	8	424	0	20	1,400	1,000	11,000	7,600	0
75 C. H. Killam,[eee]	85	0	0	J. M. Paine,[aaaa]	27	28	25	10	18	17	25	0	150	124	37	594	500	*6,000	4,000	0

[a] Clark's Corner. [b] Mansfield Center. [c] W. Cheshire. [d] Winsted. [e] Winsted, R.D. [aa] Rockville, R.D. 1. [bb] Moodus.
[cc] Box 1262, Hartford. [dd] Silver Lane. [ee] So. Norwalk. [aaa] Long Hill, R.D. 5. [bbb] Westport, R.D. 11. [ccc] Warehouse Point.
[ddd] Broad Brook. [eee] Southbridge, Mass. [aaaa] Putnam, R.D. † Missionary aid to salary. * No parsonage.

CHURCHES			CLERKS	MINISTERS			MEMBERS				ADMITTED			REMOVED				BAPT.		Fam.
Cities or Towns	Org.	Churches Erected	Names	Names	Ord.	C'd	Ma.	Fe.	To.	Ab.	C.	L.	To.	Di.	L.	R.	To.	Ad.	Inf.	
76 Ellington,	1736	1868	John T. McKnight,	David E. Jones,	'71	'98	79	149	228	37	7	4	11	6	4	0	10	1	3	125
77 Ellsworth, **Sharon, R.D. 3,**	1802	1848	Horace M. Dunbar,				13	21	34	13	0	0	0	2	3	0	5	0	0	33
78 Enfield,	1699	1848	Frederick A. King,[a]	David L. Yale,	'92	'08	86	115	201	48	4	1	5	5	1	0	6	1	4	140
79 Essex,	1852	1853	Edwin T. Pratt,	Henry B. Kirkland,	'12	'12	30	86	116	35	5	2	7	1	3	0	4	1	6	90
80 Exeter, **Leonard's Bridge,**	1773	1844	Salmon W. Clark,				15	18	33	17	0	0	0	1	15	0	16	0	1	30
81 Fairfield,	1639	1892	Bacon Wakeman,	Frank S. Child,	'79	'88	65	155	220	20	11	1	12	2	2	7	11	4	15	170
82 Falls Village,	1858	1859	Myron H. Dean,	Edwin A. Hazeltine,	'79	'08	7	40	47	13	0	3	3	0	4	0	4	0	2	40
83 Farmington,	1652	1771	Henry W. Barbour,	Quincy Blakely, *i.*	'98	'05	70	169	239	76	0	7	7	8	4	13	25	0	4	160
84 Franklin, **Yantic, R.D. 2,**	1718	1862	Louis H. Smith,	Benjamin P. Capshaw,	'03	'13	39	67	106	16	15	9	24	2	3	0	5	6	0	48
85 Georgetown,	1875	1901	Charles P. Stanley,	[Paul L. Kirby, *Lic.*]		'13	34	51	85	25	0	0	0	2	2	0	4	0	0	23
86 ,, *Swedish,*	1889	1889	Oscar Wilen,	Anders A. Nordlund, *r.*	'95	'08	10	22	32	0	0	0	0	0	1	4	5	1	12	63
87 Gilead,	1752	1838	C. W. Hutchinson,[b]	Joseph G. W. Herold,	'85	'09	17	35	52	19	0	0	0	2	2	0	4	0	0	40
88 Glastonbury,	1692	1867	Philip K. Williams,	Herbert D. Deetz,	'97	'12	141	341	482	96	14	0	14	8	5	4	17	7	14	250
89 Goshen,	1740	1832	Rev. H. E. Small,	Harry E. Small,	'93	'97	61	114	175	9	5	7	12	1	5	0	6	4	3	115
90 ,, Lebanon,[c]	1729	1899	Wm. T. Curry,[d]	Marcus Burr,	'64	'94	41	45	86	20	0	2	2	1	0	0	1	0	1	73
91 Granby, 1st,	1739	1834	H. M. Hayes,	Magee Pratt,	'87	'09	37	51	88	19	0	0	0	0	1	0	1	0	0	60
92 ,, South,	1872	1870	Chester P. Loomis,	F. Barrows Makepeace,	'73	'06	71	28	99	27	0	0	0	1	3	0	4	0	2	80
93 ,, *Swedish,*[e]	1902	1903	Claus J. Anderson,	Conrad M. Molander,	'06	'09	16	17	33	1	0	1	1	0	0	0	0	0	7	27
94 Greenfield Hill, **Fairfield,**	1726	1855	Oliver H. Meeker,	Edgar H. Olmstead, *r.*	'99	'08	52	112	164	18	5	0	5	4	3	0	7	5	0	130
95 Green's Farms,[f]	1715	1850	Lewis P. Wakeman,[aa]	Charlton B. Strayer,	'02	'98	39	76	115	16	3	1	4	4	1	0	5	0	8	90
96 Greenwich, 1st,[bb]	1670	1896	Isaac Ferris,[cc]	Lewis W. Barney,	'88	'11	26	59	85	22	0	0	0	1	0	0	1	0	0	75
97 ,, 2d,	1700	1856	Wilbur S. Wright,	Charles F. Taylor, *i.*	'96	'12	211	376	587	68	11	3	14	10	8	1	19	0	9	250
98 ,, Stanwich,[dd]	1735	1804	Dr. Wm. Thompson,	Everett E. Bachelder, *i.*	'12	'12	74	104	178	64	2	2	4	2	7	0	9	0	0	89
99 ,, No. Greenwich,[ee] '27	1896		Ezekiel C. Mead,[aaa]	Levi Rodgers,	'71	'90	42	59	101	45	0	0	0	3	2	0	5	0	0	49
100 ,, Mianus, **Cos Cob,**	'97	1903	George Morrell,	[Francis A. Smith, *Meth.*]	'80	'11	6	17	23	2	0	0	0	0	3	2	5	2	2	45
101 Griswold,	1720	1836	Henry R. Buck,	Francis S. Child,	'10	'12	28	49	77	41	0	2	2	1	3	0	4	0	0	50
102 Groton,	1704	1901	Milton M. Baker,	James R. Danforth, *i.*	'68	'08	59	152	211	57	3	2	5	3	2	0	5	0	3	225
103 Guilford, 1st,	1643	1829	J. W. Norton,	Frederic E. Snow,	'80	'91	96	163	259	29	3	3	6	6	4	0	10	1	5	180
104 ,, 3d,	1843	1845	Raymond D. Chapell,	Thomas H. Vincent,	'89	'10	74	146	220	47	7	6	13	7	0	3	10	0	0	133
105 Haddam,	1696	1847	R. W. Tyler, **Tylerville,**	Everett E. Lewis, *i.*	'72	'77	25	51	76	23	3	3	6	2	2	0	4	3	1	64
106 Haddam Neck,[bbb]	1740	1876	Sterling C. Gillette,	William H. Woodwell,	'73	'11	25	23	48	0	0	0	0	1	1	0	2	0	0	50
107 Hadlyme,	1745	1840	Charles H. Rich,	Clarence C. Lyon,	'90	'08	16	47	63	10	1	2	3	1	0	0	1	0	1	50
108 Hampton,	1723	1754	R. R. Porter,	William M. Brown,	'80	'10	28	52	80	30	0	2	2	0	3	0	3	0	0	85
109 Hanover,	1766	1847	William S. Lee,	Montie J. B. Fuller,	'02	'12	24	44	68	10	2	3	5	1	6	0	7	2	1	81
110 Hartford, 1st,	1632	1807	John D. Parker,	Rockwell H. Potter, *i.*	'98	'00	329	660	989	144	20	43	63	11	27	1	39	6	3	620
111 ,, 2d,	1670	1820	Olin H. Clark,	Edwin P. Parker, *i., em.*	'60	'60	168	299	467	92	5	6	11	7	17	0	24	0	2	244
				Irving H. Berg, *i.*	'94	'12														
112 ,, Park,	1824	1866	Rev. Charles S. Thayer,	Charles F. Carter, *i.*	'83	'10	94	210	304	40	6	9	15	5	6	0	11	3	0	220
113 ,, 4th,	1832	1850	James N. Bardin,	James J. Dunlop, *i.*	'94	'10	406	720	1126	158	21	18	39	12	30	0	42	9	20	700
114 ,, Talcott st.,	1833	1906	Joseph H. Bonaparte,	Robert F. Wheeler,	'79	'86	30	88	118	25	4	0	4	2	0	0	2	0	3	95

[a] **Thompsonville.** [b] **Hebron.** [c] **Yantic, R.D. 1.** [d] **Leonard's Bridge, R.D. 1.** [e] **Southwick, Mass.** [aa] **Westport.** [bb] **Sound Beach.**
[cc] **Riverside, R.D.** [dd] **Greenwich, R.D. 26.** [ee] **Greenwich, R.D. 58.** [aaa] **Greenwich.** [bbb] **East Hampton, R.D.**

SUNDAY SCHOOLS				CHURCH TREASURERS	OFFERINGS FOR THE BENEVOLENT SOCIETIES												SALARIES, VALUES, ETC.			
Superintendents	Mem	Y. P. S. Mem	Mens Org.		A.B.C. F.M.	Wom's Bds.	C. E. Soc.	C.C.B. Soc.	C.H.M Soc.	A. M. A.	C.S.S. & P.S.	Min. Relief	Totals	Other Cong'l Offerings	Unde-nom. Gifts	Home Exp.	Salaries	Value Ch. Property	Invest. Funds	Amt. of Debt
76 John T. McKnight,	210	31	0	Horton T. Noble,	$90	$112	$33	$34	$132	$111	$58	$22	$592	$210	$261	$1652	$900	$30,000	$0	$0
77 Albert L. Hall,	27	0	0	Albert L. Hall,	33	13	7	10	25	20	5	5	118	0	108	373	600	3,300	7,950	0
78 George L. Kingsbury, h	149	0	15	Frederick A. King,[a]	68	119	9	22	63	56	12	12	361	0	75	3,500	1,400	20,000	12,410	0
79 Edwin T. Pratt, h	118	48	0	Stillman P. Tiley,	9	62	0	6	29	8	0	0	114	109	0	1,432	900	15,000	0	0
80	0	0	0	Salmon W. Clark,	26	5	7	8	16	7	4	7	80	9	0	375		3,500	700	0
81 Bacon Wakeman,	148	78	38	Edward Osborn,	101	72	23	62	82	55	50	43	488	2,435	105	4,128	1,800	75,000	16,000	0
82 Arthur F. Gibbs,	55	0	0	J. Lee Ensign,	28	6	4	7	18	13	4	4	84	0	0	695	400	7,650	10,000	0
83 Albert W. Hart, h	257	23	0	Timothy H. Root,	615	64	66	80	217	201	89	8	1,340	115	413	3,100	1,600	50,000	17,800	0
84 Louis H. Smith,	70	0	0	F. S. Armstrong,	0	10	2	0	0	23	0	0	35	10	0	800	800	6,000	10,000	0
85 Charles P. Stanley,	32	0	0	Moses B. Mills,	0	0	0	0	55	0	0	0	55	0	0	1,813	800	28,625	25,000	0
86 Gustaf Wahlquist,	63	10	0	Frederick Eckstrom,	0	0	0	5	4	0	0	3	12	5	43	1,759	†600	6,200	0	1,000
87 Merton W. Hills,[b]	45	29	0	A. W. Hutchinson,[c]	21	0	0	0	34	21	0	0	76	80	0	568	400	4,000	4,394	0
88 Samuel H. Williams,	264	135	35	William F. Talcott,	0	383	44	61	211	29	14	0	742	648	142	3,205	1,800	33,000	7,000	900
89 Harry B. Green, hm	158	41	0	Emma C. Beardsley,	91	81	34	60	107	81	13	0	467	40	16	1,565	1,000	11,800	30,000	0
90 Wm. H Geer, h	107	38	0	Wm. T. Curry,[d]	56	55	0	10	55	23	5	5	209	22	16	654	500	8,300	6,500	0
91 Kenneth Avery,	30	39	0	G. F. Clark,	18	0	2	3	8	5	2	1	39	0	10	800	600	5,000	0	0
92 Wm. M. Maltbie, h	80	35	18	Chester P. Loomis,	45	60	7	10	28	17	6	6	179	0	25	1,100	800	9,000	1,350	0
93 Erick Anderson,	32	0	0	Carl Anderson,	0	0	0	2	2	0	0	0	4	0	17	692	†530	3,700	0	600
94 Jesse L. Pratt, h	222	77	0	Oliver H. Meeker,	38	0	13	16	31	27	12	20	157	7	31	3,631	900	15,000	10,840	1,850
95 Everett C. Elwood,[e]	105	64	0	Edward C. Birge,[aa]	89	0	0	12	8	19	25	15	168	15	31	2,250	1,200	*10,000	11,000	0
96 Rev. L. W. Barney, h	106	0	35	Mrs. J. B. Ford,[bb]	15	10	0	0	8	20	0	0	53	15	93	3,205	1,500	27,000	40,000	2,000
97 Theodore R. Faville, h	282	60	21	Robert M. Wilcox,	498	242	27	60	793	59	48	43	1,770	333	203	8,854	3,000	85,000	8,800	0
98 F. A. Smith,[cc]	90	35	0	Lewis M. Close,[dd]	11	15	0	8	14	28	12	0	88	0	0	1,269	900	7,800	6,000	0
99 Wallace O. Hill,	90	25	0	Horace M. Smith,	57	31	3	7	29	27	4	0	158	23	0	1,500	1,000	11,200	7,722	0
100 George Morrell,	40	0	0	Frank Ayling,	4	0	1	2	18	3	1	1	30	0	0	311	†350	*1,000	0	0
101 Edward A. Geer,[ee]	57	20	0	Henry R. Buck,	46	11	7	16	23	20	10	5	138	0	2	540	500	6,000	10,100	0
102 Carlos W. Allyn, h	220	45	0	Milton M. Baker,	66	132	2	58	149	120	10	0	537	0	101	2,163	1,300	*35,000	6,380	0
103 Charles D. Hubbard, h	216	66	0	William A. Dudley,	54	105	45	85	78	20	15	0	402	24	40	2,550	1,000	16,000	8,400	200
104 Katherine S. Seward,	114	80	25	Raymond D. Chapell,	58	25	0	0	10	11	6	0	110	5	12	2,419	1,300	14,000	1,300	3,900
105 Rollin U. Tyler,[aaa] h	122	23	0	A. W. Tyler,[aaa]	67	34	0	8	46	24	7	11	197	7	33	788	620	7,000	10,000	0
106 Mrs. Merrill Sheapard,	28	0	0	Thomas J. Selden,	8	0	0	5	13	3	0	0	29	0	0	536	†700	7,000	7,927	0
107 Mrs. H. M. Luther,	72	30	0	Charles H. Rich,	29	5	0	0	6	5	3	0	48	0	7	811	†650	6,000	6,060	0
108 Rev. W. M. Brown,	50	20	0	R. R. Porter,	10	34	1	5	11	14	11	0	86	0	13	685	720	*6,600	3,610	300
109 Allison B. Ladd,[bbb] h	100	44	12	James W. Eadie,	23	36	7	12	65	20	6	0	169	65	10	1,335	800	6,500	5,550	0
110 Oscar A. Phelps, hm	136	55	188	Charles T. Welles,	2,627	611	528	636	2,633	1,006	324	588	8,953	14381	16579	18229	6,000		160000	0
111 Elmer T. Thienes, h	125	0	0	John F. Morris,	615	0	0	100	850	240	25	125	1,955	491	108	27552	‡2,000	100,000	54,600	0
																	4,000			
112 H. Leonard Beadle,	176	39	73	George E Avery,	501	139	58	62	217	146	71	0	1,194	656	251	7,424	3,000	100,000	36,151	0
113 Charles W. Roberts, h	973	58	320	Frank W. Hawley,	267	72	31	55	171	106	42	13	757	141	0	10252	3,000	132,000	10,750	8,500
114 Robert E. Snyder, h	115	74	20	Alfred J. Plato,	0	0	0	0	10	5	5	0	20	18	0	1,216	†800	27,500	0	3,000

[a] Thompsonville. [b] Andover, R.D. [c] Hebron. [d] Leonard's Bridge, R.D. 1. [e] Bridgeport. [aa] Westport. [bb] Riverside. [cc] Cos Cob, R.D. 28.
[dd] Stamford, R.D. [ee] Jewett City, R.D. 1. [aaa] Tylerville. [bbb] Baltic, R.D. † Missionary aid to salary. * No parsonage. ‡ Salary of pastor emeritus.

CHURCHES			Churches Erected	CLERKS	MINISTERS			MEMBERS				ADMITTED			REMOVED				BAPT.		Fam.
	Cities or Towns	Org.		Names	Names	Ord.	C'd	Ma.	Fe.	To.	Ab.	C.	L.	To.	Dl.	L.	R.	To.	Ad.	Inf.	
115	Hartford, Farmington av.,	1852	1899	Leverett Belknap,	William A Bartlett,	'86	'10	260	334	594	86	19	28	47	9	12	0	21	9	8	425
116	,, Asylum Hill,	1865	1865	Charles G. Case,	Joseph H. Twichell, *i.*, *em.*	'63	'65	278	429	707	114	15	18	33	14	6	1	21	11	8	425
					J. Brownlee Voorhees, *i.*	'99	'12														
117	,, Windsor av.,	1870	1872	Walter G. Camp,	Albert T. Tamblyn, *i.*	'06	'13	201	454	655	67	31	20	51	3	11	0	14	9	6	400
118	,, Wethersfield av.,	1873	1869	George H. Wilcox,	John Barstow,	'87	'13	167	266	433	59	20	22	42	1	19	4	24	11	19	400
119	,, Zion,	1889	1890	Charles A. Johnson,	Gerhard W. Palmgren,	'05	'13	97	144	241	0	19	5	24	3	6	10	19	0	15	125
120	,, *Danish*,	1893	1906	J. C. Christensen,	Johan Kjobsness,	'10	'12	23	31	54	8	7	0	7	0	8	4	12	0	0	50
121	,, Pilgrim,	1894	1897	E. M. Peters,	Irving A. Burnap,	'93	'09	54	64	118	24	10	0	10	3	2	0	5	3	5	140
122	,, *Italian*,	1903		Fred Marcelli,	Paul Rocchini,	'10	'13	55	21	76	26	0	0	0	0	0	34	34	0	0	50
123	,, Plymouth,	1909		Louis M. Schmidt,	Walter E. Lanphear,	'94	'12	35	69	104	12	1	4	5	1	7	0	8	0	0	220
124	Harwinton,[a]	1738	1808	Marvin Pierce,				51	78	129	48	2	4	6	1	3	0	4	0	0	100
125	Hebron,	1716	1882	Wm. B. Chamberlin,	Joseph G. W. Herold,	'85	'08	34	69	103	32	0	0	0	4	2	0	6	0	0	46
126	Higganum,	1844	1845	Rev. Wm. J. Tate,	William J. Tate,	'93	'99	78	137	215	34	10	3	13	4	3	0	7	7	5	120
127	Huntington, **Shelton**,	1724	1892	Frank H. Wells,	[William Blackburn, *Meth.*]	'10	'12	28	55	83	8	4	8	12	2	2	0	4	1	1	60
128	Ivoryton,	1898	1887	Samuel F. Parmelee,				19	85	104	17	0	1	1	1	1	2	4	0	1	96
129	,, *Swedish*,	1892	1896	Frank Wennerstrom,	J. Valdemar Harald,	'05	'10	10	18	28	3	0	0	0	0	1	1	2	0	0	55
130	Jewett City,	1825	1877	Alex. McNicol,	William H. Gane,	'79	'08	40	72	112	21	5	0	5	0	0	0	0	3	2	80
131	Kensington,	1712	1774	Sidney M. Cowles,	Carleton Hazen,	'92	'09	91	87	178	57	6	1	7	2	1	0	3	0	5	83
132	Kent,	1741	1849	Katherine M. Hopson,	Clarence H. Perry,	'09	'09	48	103	151	34	4	0	4	3	1	0	4	4	10	125
133	Killingworth,[b]	1738	1817	Cyrus D. Evarts,[c]	[B. A. Bessire, *Meth.*]		'12	29	50	79	30	0	0	0	2	2	0	4	0	0	50
134	Lebanon,	1700	1806	E. L. Danielson,	Hollis A. Campbell,	'86	'12	52	94	146	25	0	3	3	3	10	1	14	0	0	80
135	Ledyard, **Norwich, R.D. 6**,	1810	1845	Isaac G. Geer,	William F. White,	'90	'08	61	55	116	33	4	0	4	3	0	0	3	4	2	75
136	Liberty Hill,	1912	1838	Orville W. Gurley,[d]				17	20	37	0	18	19	37	0	0	0	0	0	0	58
137	Lisbon, **Norwich, R.D. 4**,	1723	1858	Frank E. Hyde,				32	49	81	28	3	3	6	0	2	0	2	3	0	40
138	Litchfield,	1721	1872	James P. Woodruff,	John Hutchins, *i.*	'76	'95	58	134	192	33	4	1	5	6	3	0	9	3	1	147
139	Lyme,	1725	1814	J. Raymond Warren,	S. Robert Mayer Oakes,	'11	'11	19	46	65	17	0	0	0	0	0	0	0	0	0	50
140	,, Grassy Hill, **Lyme**,	1746	1812	J. Ely Beebe,	[Almer F. Gallup, *Meth.*]	'09	'12	6	15	21	14	0	0	0	0	0	2	2	0	0	27
141	Madison,	1707	1838	J. D. Kelsey,	Arthur H. Hope, *i.*	'08	'09	78	176	254	51	3	7	10	6	2	0	8	0	4	200
142	Manchester,	1851	1890	Alfred Howes,	Charles M. Calderwood,	'07	'11	88	184	272	72	24	12	36	3	6	0	9	11	8	220
143	Mansfield, 1st, **Center**,	1710	1866	Henry S. Brown,[e]	Edward P. Ayer,	'94	'12	46	71	117	25	4	3	7	2	2	0	4	2	0	140
144	,, 2d, **Storrs**,	1744	1849	Edward B. Fitts,	Lewis G. Rogers,	'87	'11	31	41	72	12	0	0	0	0	10	8	18	0	7	35
145	Marlboro,[aa]	1749	1841	Mrs. C. S. Bolles,				13	27	40	11	0	1	1	1	2	1	4	1	7	45
146	Meriden, 1st,	1729	1879	Albert H. Wilcox,	Albert J. Lord, *i.*	'97	'02	310	644	954	161	16	19	35	17	15	0	32	7	7	600
147	,, Center,	1729	1830	Arthur C. Yale,	Thomas B. Powell,	'09	'11	148	301	449	43	8	9	17	3	5	3	11	2	8	330
148	Middlebury,	1796	1840	Mrs. Bessie W. Bronson,	Arthur E. Westenberg,	'07	'07	35	64	99	27	6	3	9	0	0	0	0	3	2	90
149	Middlefield,	1744	1842	Rev. R. M. Timberlake,	Ralph M. Timberlake,	'03	'10	57	59	116	26	0	0	0	0	2	0	2	0	0	57
150	Middle Haddam,	1855	1864	Dr. George N. Lawson,	[Henry A. Arnold, *Lic.*]		'13	23	46	69	23	1	1	2	2	0	0	2	1	0	50
151	Middletown, 1st,	1668	1873	Edward A. Wilcox,	Azel W. Hazen, *i.*	'69	'69	209	412	621	80	15	6	21	8	10	0	18	2	8	330
152	,, South,	1747	1868	M. Eugene Culver,	Frederick W. Greene, *i.*	'85	'95	150	306	456	99	8	2	10	3	5	22	30	2	7	270
153	,, 3d,	1773	1849	Rev. D. B. Hubbard,	David B. Hubbard,	'72	'85	49	80	129	10	0	0	0	2	1	0	3	0	0	85

[a] **Torrington, R.D. 2.** [b] **Clinton, R.D. 2** [c] **Madison, R.D. 1.** [d] **Chestnut Hill.** [e] **Willimantic.** [aa] **E. Hampton, R.D. 2.**

SUNDAY SCHOOLS			Y. P. S. Mem	Mens Org.	CHURCH TREASURERS	OFFERINGS FOR THE BENEVOLENT SOCIETIES									Other Cong'l Offerings	Undenom. Gifts	Home Exp.	SALARIES, VALUES, ETC.			
Superintendents		Mem				A.B.C. F.M.	Wom's Bds.	C. E. Soc.	C.C.B. Soc.	C.H.M Soc.	A. M. A.	C.S.S. & P.S.	Min. Relief	Totals				Salaries	Value Ch. Property	Invest. Funds	Amt. of Debt
115 James W. Freeman,	h	390	49	170	William B. Odber,	$1044	$293	$141	$210	$574	$411	$131	$0	$2,804	$2354	$770	11455	$4,000	*$125000	$0	$0
116 Rev. J. B. Voorhees,	h	253	108	170	Charles C. Russ,	1,356	406	56	106	639	471	53	207	3,294	1,930	2,189	26000	‡2,500	*225,000	118278	0
																		4,500			
117 C. H. Brigham,	h	370	30	152	J. F. Garrette,	500	74	20	20	186	75	20	10	905	177	64	6,200	2,000	100,000	30,000	0
118 Clarence E. Jaquith,	h	450	45	53	Howard Hart,	26	45	5	5	22	12	24	10	149	30	24	2,851	1,600	*10,000	0	0
119 Gustaf A. Lindell,[a]	h	200	67	0	David Brunsell,	23	0	0	0	10	0	0	1	34	0	0	2,800	1,100	*15,000	0	100
120 A. Brodersen,[b]	hm	63	30	0	Mikkel J. Lund,	0	0	0	5	11	0	0	0	16	100	300	1,200	720	*8,000	0	2,200
121 Frank H. Adkins,		130	0	35	Louis C. Froebell,	0	6	0	0	2	0	0	0	8	0	0	2,600	†1,400	*8,700	0	810
122		0	0	0	Rev. Joel S. Ives,	0	0	0	0	10	0	0	0	10	0	0	58				
123 Richard L. Joslyn,	h	194	39	0	Arthur G. Jaquith, jr.,	32	1	5	7	21	17	9	4	96	0	20	1,416	†1,100	0	290	0
124 Arthur J. Hunt,	h	156	0	0	A. E. Bartholomew,	15	18	4	7	23	12	15	4	98	16	5	774	550	40,000	4,200	0
125 Edward A. Smith,		98	56	0	W. Clifford Robinson,[c]	33	0	0	0	18	22	3	0	76	205	0	525	400	8,000	2,758	0
126 Rev. Wm. J. Tate,		130	72	15	William C. Marble,	13	56	3	4	47	15	8	1	147	148	75	1,600	1,200	10,000	10,000	0
127 Isaac Wilson,	h	90	40	0	Frank H. Wells,	30	18	4	6	18	9	4	2	91	25	0	825	600	8,000	8,700	0
128 Rev. Enoch H. Burt,	h	206	0	0	Nathaniel D. Miller,	27	212	14	15	18	17	76	13	392	158	0	1,668	1,000	16,000	0	0
129 Frank Wennerstrom,		34	15	0	Aaron Lindgren,	0	0	0	5	5	0	0	0	10	106	5	548	†600	3,450	0	1,000
130 Frank E. Robinson,		83	36	45	Alex McNicol,	0	31	0	3	7	0	0	5	46	0	62	1,432	900	26,000	4,283	0
131 Thomas W. Emerson,	h	130	34	17	Claude W. Stevens,	68	42	17	28	81	38	27	0	301	69	105	2,095	900	10,000	6,000	0
132 Henry T. Mosher,	h	58	20	0	Eugene W. Bull,	49	36	7	11	77	47	12	3	242	22	11	1,577	1,000	11,000	16,971	0
133 P. E. Parmelee,[d]	h	106	16	0	Charles H. Coe,	7	21	1	1	3	2	4	0	39	6	0	752	†600	11,000	930	0
134 Otto L. Pultz,		110	59	0	Nathaniel Manning,[e]	45	19	11	9	51	51	16	4	206	72	38	1,370	800	9,000	5,650	0
135 John M. Gray,		140	20	40	Isaac G. Geer,	30	29	5	8	20	15	5	3	115	9	5	1,150	1,000	7,000	20,575	0
136 Raymond L. Moffett,		38	35	0	Orville W. Gurley,	0	0	0	0	33	0	0	0	33	0	0	0		1,500	0	0
137 William S. Foote,	h	72	28	0	Frank E. Hyde,	44	30	6	10	28	0	7	2	127	45	0	938	500	4,000	6,639	0
138 F. North Clark,	h	75	0	0	Clara B. Kenney,	80	426	30	50	122	96	44	30	878	94	143	3,709	1,500	38,000	2,500	0
139 Rev. S. R. M. Oakes,		49	25	0	J. Raymond Warren,	54	1	1	4	17	11	5	1	94	15	5	700	†800	*1,500	3,300	0
140 Horace I. Smith,[aa]		21	14	0	Elmer M. Marvin,	8	0	0	0	0	0	0	0	8	0	0	500	450	6,000	6,500	0
141 Paul W. Redfield,	h	150	25	14	Webster D. Whedon,	68	125	12	21	58	29	8	9	330	0	60	2,800	1,200	30,000	12,000	0
142 Herbert Robertson,	h	295	110	30	John M. Williams,	449	233	66	100	272	159	60	27	1,366	2,125	99	2,770	1,300	28,000	0	0
143 Walter F. Storrs,	h	102	48	30	Walter F. Storrs,	62	2	5	15	47	32	10	8	181	73	32	1,300	800	14,000	12.000	0
144 John M. Trueman,		65	40	0	Hermon D. Edmond,	32	0	6	7	24	14	10	3	96	262	37		1,500	6,000	2,923	0
145 F. H. Blish,		50	15	0	Hattie J. Buell,	0	0	2	4	14	5	3	1	29	15	0	800	†750	3,150	10,763	0
146 Julius S. Augur,		475	75	20	Charles N. Foster,	599	499	106	175	821	409	92	166	2,867	730	13292	8,428	3,000	187,028	24,819	0
147 Arthur C. Yale,		221	92	35	Frances E. Webber,	205	252	34	45	108	70	56	10	780	0	467	4,500	1,500	34,500	16,500	0
148 Harry E. Clark,	m	100	20	0	Robert M. Fenn,	70	89	13	19	47	34	15	13	300	26	117	1,743	1,300	19,860	6,770	0
149 Grace E. Miller,[bb]		95	38	12	Charles E. Lyman,	0	23	10	8	48	17	6	0	112	203	34	1,530	1,000	6,800	10,000	0
150 Samuel House,		40	20	0	Frank E. Taylor,	2	15	0	2	8	2	4	2	35	0	0	600	†700	6,000	2,000	0
151 Rev. P. C. Ladd,	hm	569	70	85	Edwin P. Augur,	256	477	0	42	250	61	79	46	1,211	1,045	13520	6,449	2,500	115,000	30,858	0
152 George A. Craig,	h	207	60	99	George A. Craig,	0	105	26	56	250	173	34	0	644	5	1,330	5,640	2,000	80,000	2,500	0
153 Ralph H. Wilcox,	h	90	70	0	Alston M. Gilbert,	49	30	6	9	21	22	5	2	144	75	55	1,550	900	7,500	2,775	0

[a] West Hartford. [b] East Hartford. [c] Columbia, R.D. [d] Madison, R.D. 1. [e] North Franklin. [aa] East Lyme. [bb] Rockfall.

† Missionary aid to salary. * No parsonage. ‡ Salary of pastor emeritus.

Churches		Churches Erected	Clerks	Ministers			Members				Admitted			Removed				Bapt.		Fam.
Cities or Towns	Org.		Names	Names	Ord.	C'd	Ma.	Fe.	To.	Ab.	C.	L.	To.	Di.	L.	R.	To.	Ad.	Inf.	
154 Middletown, *Swedish*,	1893	1893	E. Ostergren, **Portland**,	John M. Henrikson,	'96	'13	14	33	47	0	1	2	3	0	0	2	2	0	0	13
155 Milford, 1st,	1639	1822	David L. Clarke,	Frederick A. Sumner,	'07	'94	148	366	514	82	6	11	17	8	4	0	12	3	19	510
156 ,, Plymouth,	1741	1835	George A. Roberts,				65	143	208	30	0	5	5	7	4	0	11	0	0	140
157 Millington,[a]	1736	1833	Eugene B. Peck,	Stephen B. Andrews,	'67	'97	9	20	29	8	0	0	0	0	1	0	1	0	0	38
158 Milton, **Litchfield, R.D. 1,**	1798	1792	Mrs. W. O. Perkins,	Martha E. Millen,		'11	12	27	39	5	0	0	0	1	2	0	3	0	0	23
159 Mohegan, **Norwich, R.D. 7,**	'32	1831	Edwin C. Fowler,	[Lillian Daniels, *Meth.*]		'09	6	11	17	2	0	0	0	0	0	0	0	0	0	15
160 Monroe,[b]		1764	1847	Albert Wheeler,	Frederic A. Balcom,	'82	'11	32	49	81	0	0	1	1	1	1	0	2	0	0	40
161 Montville,[c]		1722	1847	John C. Fellowes,	Charles L. French,	'96	'12	13	29	42	7	0	0	0	3	0	0	3	0	1	40
162 Morris,		1768	1845	R. W. Skilton,	Dighton Moses,	'75	'12	47	71	118	35	0	3	3	5	0	0	5	0	4	93
163 Mt. Carmel,		1764	1840	Edward H. Young,	Frederick T. Persons, *i.*	'03	'11	60	113	173	27	0	2	2	4	3	2	9	0	3	138
164 Mystic,		1852	1859	Jesse B. Stinson,	Albert F. Earnshaw,	'98	'08	37	97	134	35	5	1	6	3	0	0	3	2	1	90
165 Naugatuck,		1781	1903	Harry A. Dalby,	Philip C. Walcott, *i.*	'04	'10	149	350	499	88	16	7	23	8	6	0	14	1	24	350
166 ,, *Swedish*,		1894	1899	C. A. Anderson,	Olof Ohlson,	'02	'10	28	41	69	3	3	0	3	0	2	3	5	0	9	37
167 Nepaug,[d]		1848	1847	George C. Beckwith,	Grace I. Edwards,	'11	'05	30	50	80	33	1	5	6	1	2	0	3	0	1	40
168 New Britain, 1st,		1757	1855	Wm. C. Hungerford,	Henry W. Maier, *i.*	'93	'07	354	597	951	125	40	11	51	9	16	0	25	8	28	670
169 ,, South,		1842	1868	George S. Talcott,				502	722	1224	190	22	4	26	11	33	0	44	5	28	1000
170 ,, *Swedish*,		1884	1889	Albin Johnson,	Gustaf E. Pihl,	'94	'01	190	203	393	30	0	0	0	0	0	0	0	0	0	220
171 ,, Stanley Mem'l,	'07	1906	James W. Hall,	James E. Rees,	'03	'09	39	81	120	15	2	4	6	0	0	0	0	0	0	125
172 New Canaan,		1731	1842	J. F. Silliman,	J. Howard Hoyt, *i.*	'96	'91	110	230	340	50	13	20	33	4	1	0	5	8	10	210
173 New Fairfield,[e]		1742	1836	George M. Nevius,				32	41	73	34	0	0	0	0	2	0	2	0	0	40
174 New Hartford,		1828	1828	Frederic B. Jones,	Edward O. Grisbrook, *r.*	'93	'07	40	94	134	23	9	2	11	2	1	0	3	4	2	125
175 New Haven, 1st,		1639	1814	Eliot Watrous,	Newman Smyth, *i., em.*	'68	'82	280	545	825	185	12	21	33	7	20	0	27	3	19	600
					Oscar E. Maurer, *i.*	'06	'09													
					Oliver H. Bronson, *asso.*	'98	'12													
176 ,, United,		1742	1815	Charles E. P. Sanford,	Robert C. Denison, *i.*	'94	'09	265	530	795	143	15	33	48	17	9	11	37	3	11	675
177 ,, Dixwell av.,		1829	1886	Birchman Brown,	Edward F. Goin, *i.*	'02	'01	141	229	370	30	14	3	17	5	1	0	6	0	15	250
178 ,, Grand av.,		1830	1853	Frank E. Fowler,				250	484	734	128	16	2	18	8	26	54	88	9	11	480
179 ,, Plymouth,		1831	1901	Charles A. Ferry,	Orville A. Petty, *i.*	'01	'11	137	275	412	46	8	27	35	7	9	0	16	1	7	310
180 ,, Westville,		1832	1835	A. Z. Downs,	Clair F. Luther, *r.*	'92	09	86	177	263	35	16	24	40	2	5	0	7	5	8	135
181 ,, Dwight place,		1838	1872	Cassius W. Kelley,				348	645	993	177	21	10	31	16	23	0	39	6	10	600
182 ,, Redeemer,		1838	1869	Edward F. Smith,	Watson L. Phillips, *i.*	'77	'90	214	352	566	89	16	22	38	10	12	1	23	1	11	450
183 ,, Pilgrim,		1852	1852	Willet A. Hemingway,	Harris E. Starr,	'01	'11	157	290	447	60	5	8	13	6	6	0	12	3	10	350
184 ,, Howard av.,		1865	1867	Francis D. Wiley,				144	279	423	92	6	5	11	4	18	5	27	2	6	250
185 ,, Humphrey st.,		1869	1882	Harry J. Ostrander,	Frank R. Luckey, *i.*	'88	'88	181	289	470	113	5	1	6	5	12	0	17	0	0	400
186 ,, Shelton av.,		1871	1882	Martin L. Travers,	[Azel A. Martin, *Lic.*]		'12	64	129	193	50	8	32	40	2	5	0	7	8	4	185
187 ,, Emmanuel,		1887	1891	Carl E. Carlson,	P. Albin Nelson,	'02	'07	66	111	177	10	14	16	30	0	1	9	10	0	5	70
188 ,, *Danish*,		1890	1903	George Eliasen,	E. S. Eilesen,		'12	57	71	128	6	0	0	0	0	0	0	0	0	66
189 ,, *Italian*,		1903		Pietro Scalesse,	Francesco Pesaturo,	'91	'04	48	12	60	9	6	2	8	1	2	5	8	0	5	140
190 Newington,		1722	1797	John S. Kirkham,	Herbert Macy, *i.*	'83	'92	96	133	229	51	10	2	12	6	2	5	13	7	5	100
191 New London, 1st,		1642	1852	P. Le Roy Harwood,	J. Romeyn Danforth, *i.*	'92	'03	117	326	443	115	12	4	16	7	5	1	13	7	6	360

[a] **East Haddam, R.D.** [b] **Stepney Depot, R.D. 14.** [c] **Uncasville, R.D. 1.** [d] **New Hartford, R.D.** [e] **Danbury, R.D. 19.**

SUNDAY SCHOOLS			Y. P. S. Mem	Mens Org.	CHURCH TREASURERS	OFFERINGS FOR THE BENEVOLENT SOCIETIES									Other Cong'l Offerings	Undenom. Gifts	Home Exp.	SALARIES, VALUES, ETC.			
Superintendents		Mem				A.B.C.F.M.	Wom's Bds.	C. E. Soc.	C.C.B. Soc.	C.H.M. Soc.	A. M. A.	C.S.S. & P.S.	Min. Relief	Totals				Salaries	Value Ch. Property	Invest. Funds	Amt. of Debt
154 Gustaf E. Carlson,		37	14	0	Gustaf E. Carlson,	$0	$0	$0	$2	$4	$0	$0	$0	$6	$37	$0	$795	† $	*$3,500	$0	$0
155 Frank N. Platt,	h	483	120	214	George F. Platt,	113	33	50	62	99	102	64	41	564	273	530	7,148	2,200	32,000	1,650	0
156 Albert A. Baldwin,	h	172	35	0	George A. Roberts,	50	40	0	26	10	42	0	0	168	0	0	1,766	1,000	23,500	7,850	0
157 William A. Miner,	h	25	15	0	Eugene B. Peck,	0	3	0	0	10	0	0	3	16	0	100	440	†550	1,800	5,443	0
158 F. M. Granniss,[a]		15	0	0	Mrs. Frank Earle,	0	0	0	0	80	0	0	15	95	0	0	538	†500	2,000	1,000	0
159 Edward Kent,		15	0	0	Edwin C. Fowler,	0	1	0	0	0	0	0	0	1	4	0	145	110	2,250	0	100
160 August D. Jacob,[b]		50	0	0	Albert Wheeler,	0	0	0	0	6	0	5	0	11	10	39	815	700	7,500	10,000	0
161 John C. Fellowes,		52	13	0	John C. Fellowes,	10	0	2	6	7	9	5	4	43	0	7	1,107	800	6,000	4,000	0
162 J. E. Humphrey,		90	28	0	Charles H. Twing,[c]	11	36	0	6	7	7	7	0	74	18	11	1,158	600	7,500	1,100	0
163 Homer B. Tuttle,		195	0	85	L. A. Dickerman,	14	50	11	15	45	25	11	0	171	5	0	2,206	1,100	16,000	5,132	0
164 Charles W. Foote,	h	152	60	0	Charles E. Wheeler,	62	44	23	14	28	32	18	10	231	0	34	1,800	1,100	*12,500	13,000	0
165 Ralph E. Smith,		440	40	190	Benneville N. Wilmot,	200	336	50	60	245	100	50	218	1,259	348	84	6,000	2,400	187,000	6,000	12,000
166 Theodor Johnson,	h	117	30	0	C. Sundblad,	0	0	0	3	7	0	0	0	10	59	0	1,281	†840	*12,000	0	0
167 Charles J. Lyman,	h	60	28	0	George C. Beckwith,	15	0	6	5	31	15	7	5	84	8	0	440	†550	3,500	1,800	0
168 Rev. W. F. Rowlands,	h	744	115	0	Philip B. Stanley,	1,073	394	199	305	300	762	235	80	3,348	3,131	10000	9,417		150,000	8,600	0
169 Mrs. L. M. Johnson,	h	1326	80	0	G. Ernest Root,	1,216	687	87	199	1,160	447	107	0	3,903	685	300	11809		180,000	42,500	0
170 A. F. Frederickson,		403	0	0	August Olson,	0	0	0	0	0	0	0	0	0	0	0	3,468	1,440	*28,000	0	0
171 James W. Hall,		150	25	20	Elmor E. Morse,	0	0	0	0	36	0	5	0	41	0	15	1,600	†1,000	30,000	0	0
172 Nelson Silliman,	h	180	65	0	Gardner Heath,	77	423	0	196	47	123	73	22	961	105	50	7,000	2,000	36,000	18,000	0
173 Emily Wallace,[d]		40	0	0	Robert Chatterton,	0	0	0	0	0	0	0	0	0	5	0	197		3,000	2,367	73
174 Walter C. Woodruff,		191	0	17	Frederic B. Jones,	25	25	30	10	40	33	18	0	181	63	0	2,100	1,200	13,000	3,700	288
175 Rev. O. H. Bronson,		156	20	0	Levi T. Snow,	1,400	1,199	184	273	527	650	180	0	4,413	1,901	3,296	18165	8,860	*275,000	93,500	0
176 George B. Lovell,	hm	773	75	150	Walter B. Law,	480	616	0	0	705	280	69	0	2,150	1,330	3,900	31000	5,000	*75,000	51,000	0
177 A. H. Whittington,		200	0	100	James H. Taylor,	0	0	0	0	0	5	0	0	5	35	60	2,300	1,000	30,000	9,000	300
178 Joseph S. Blinn,	h	281	85	28	Walter S. Bishop,	40	102	17	30	46	14	10	30	289	98	278	13382	2,000	*45,000	6,572	1,000
179 T. R. Blakeslee,	h	359	30	65	William M. Parsons,	372	210	57	103	287	269	55	14	1,367	359	306	7,723	3,000	*95,000	0	9,600
180 Fred H. Lincoln,		233	54	50	James E. Downs,	40	86	7	25	1	10	6	9	184	66	50	2,500	1,200	15,000	0	2,800
181 Rev. Clyde L. Kuhn,	h	715	113	87	Harry R. Sperry,	645	188	73	154	342	213	97	132	1,844	563	968	9,957	3,000	104,850	2,200	6,300
182 George Dahl,	m	386	25	141	J. Henry Chatfield,	604	397	36	68	200	99	5	0	1,409	468	3,510	12261	3,600	*125,000	30,000	0
183 C. G. Keeler,	h	361	120	40	George W. Augur,	38	101	13	0	34	40	33	21	280	255	446	3,770	1,400	55,000	3,400	0
184 Eli Manchester,	h	210	17	14	Clifford C. Chalker,	27	28	11	11	21	16	10	11	135	86	44	3,117	1,500	*37,500	0	0
185 C. O. Atwater,	h	279	38	58	R. Leonard Baker,	110	159	17	27	72	52	0	0	437	237	238	3,600	2,000	*30,000	2,800	0
186 Theodore N. Hanson,	h	246	40	30	Jones E. Leighton,	0	0	0	0	12	0	0	0	12	0	9	1,290	†600	*8,000	0	0
187 John Larson,		125	70	0	Gustave Lindwall,	0	0	0	0	15	0	0	0	15	43	55	2,078	†1,020	*1,500	0	5,000
188 Paul Madsen,		82	0	0	Tideman Peterson,	11	0	0	0	16	0	0	0	27	0	0	1,951	780	14,000	0	4,600
189 Rev. O. H. Bronson,		194	30	44	Alfonso Palmieri,	0	0	0	0	18	0	0	0	18	5	0	250	†1,000	0		0
190 Joshua Belden,	h	264	0	50	Thomas A. Francis,	74	116	13	13	131	126	18	12	503	259	172	2,339	1,100	20,000	0	0
191 George F. Tinker,	h	242	50	125	Sidney H. Miner,	239	336	40	63	182	137	75	11	1,083	201	202	6,924	2,500	6,798	0	0

[a] Bantam. [b] Sandy Hook, R.D. 17. [c] East Morris. [d] Danbury, R.D. 54. † Missionary aid to salary. * No parsonage.

CHURCHES		Churches Erected	CLERKS	MINISTERS			MEMBERS				ADMITTED			REMOVED				BAPT.		Fam.
Cities or Towns	Org.		Names	Names	Ord.	C'd.	Ma.	Fe.	To.	Ab.	C.	L.	To.	Di.	L.	R.	To.	Ad.	Inf.	
192 New London, 2d,	1835	1868	Arthur L. Smith,	James W. Bixler, *i.*	'89	'91	192	423	615	101	11	5	16	9	3	2	14	7	3	350
193 ,, *Swedish*,	1905	1907	G. F. Hedlund,	Jonas P. Liljenstein, *i.*	'98	'05	13	19	32	3	5	1	6	0	2	0	2	0	7	21
194 New Milford,	1716	1832	George S. Lane,	George H. Johnson, *i.*	'02	'08	157	315	472	75	12	13	25	5	8	0	13	3	4	260
195 New Preston,	1757	1853	Burton G. Humphrey,[a]	Evan Evans,	'94	'13	56	24	80	0	0	0	0	5	0	0	5	0	0	50
196 New Preston Hill,	1757	1824	F. S. Gibson,	Evan Evans,	'94	'07	13	18	31	10	0	0	0	0	0	0	0	0	0	14
197 Newtown,	1715	1808	Robert D. Smith,	[Timothy J. Lee,]		'13	58	117	175	34	5	1	6	1	0	0	1	3	1	100
198 Niantic,	1724	1878	Herman W. Smith, **R.D. 1,**	J. William Knappenberger,	'76	'07	12	30	42	15	0	0	0	0	0	1	1	0	0	60
199 Norfolk,	1760	1813	Edmund Brown,	William F. Stearns, *i.*	'89	'97	121	206	327	75	36	8	44	4	5	0	9	17	1	225
200 North Branford, **Branford,**	1727	1908	Elon H. Rose,				40	56	96	30	4	11	15	0	12	0	12	1	1	60
201 Northfield,	1795	1866	Bessie M. Turner,[b]	Giles F. Goodenough,	'96	'07	24	50	74	8	0	0	0	3	3	0	6	0	3	65
202 Northford,	1750	1907	Mrs. Elmer J. Beach,	[W. H. McLain, *Dis.*]		'12	12	34	46	9	0	0	0	1	0	3	4	0	0	37
203 North Guilford,[c]	1725	1812	Erwin W. Rossiter,	[Errett B. Quick, *Dis.*]	'04	'12	49	83	132	23	0	2	2	1	1	0	2	0	1	75
204 North Haven,	1718	1912	Homer L. Cooper,	Fred L. Hall,	'07	'11	105	206	311	35	1	0	1	6	3	0	9	1	0	185
205 North Madison,	1751	1837	Mrs. Susan G. Thompson,[d]	[James W. Newton, *Lic.*]		'13	32	49	81	25	3	1	4	2	1	0	3	0	0	36
206 North Stamford,[e]	1782	1873	C. Rosalie Westermann,	George L. Patterson,	'01	'12	22	38	60	23	0	0	0	0	0	0	0	0	0	28
207 North Stonington,	1727	1846	Mrs. George W. Tryon,	Frederic M. Hollister,	'90	'09	21	39	60	12	0	0	0	3	0	0	3	0	0	50
208 North Windham,	1895		O. E. Colburn,	Edward P. Ayer,	'94	'12	10	18	28	7	0	0	0	1	0	0	1	0	0	25
209 North Woodbury,	1816	1816	Asahel W. Mitchell,	Howard G. Parsons,	'10	'12	80	125	205	13	12	4	16	2	1	13	16	6	6	120
210 North Woodstock,	1831	1894	Hezekiah P. Hibbard,[aa]	Tell A. Turner,	'82	'02	22	57	79	23	0	0	0	0	0	0	0	0	0	40
211 Norwalk,	1652	1849	George H. Quintard,	{ Thomas K. Noble, *i.*, *em.*	'63	'90	165	378	543	97	15	10	25	10	12	0	22	7	5	100
				{ Ernest F. McGregor,	'04	'12														
212 Norwich, 1st,	1660	1801	Herbert L. Yerrington,	George H. Ewing, *i.*	'93	'04	50	131	181	35	3	3	6	3	1	0	4	1	0	165
213 ,, 2d,	1760	1845	Henry D. Johnson,	Herbert J. Wyckoff, *i.*	'98	'10	99	245	344	84	4	2	6	9	1	0	10	1	5	225
214 ,, 3d,	1833	1834	Mrs. Grant Foster,	Charles H. Ricketts, *i.*	'80	'97	144	232	376	100	6	1	7	5	12	0	17	2	6	250
215 ,, Broadway,	1842	1857	Herbert W. Gallup,	{ Lewellyn Pratt, *i.*, *em.*	'64	'88	178	412	590	135	14	2	16	12	13	3	28	8	10	325
				{ Edward S. Worcester, *i.*	'04	'03														
216 ,, Taftville,	1867	1904	Allan Bogle,	Donald B. MacLane,	'06	'08	48	100	148	31	13	2	15	2	0	3	5	3	6	200
217 ,, Park,	1874	1874	James D. Coit,	Samuel H. Howe, *i.*	'65	'83	134	237	371	100	14	13	27	2	9	0	11	2	3	200
218 Oakville,	1902	1877	Robert H. Warner,	Luther G. Coburn,	'10	'11	42	105	147	27	19	19	38	1	11	0	12	3	11	109
219 Old Lyme,	1693	1909	Rev. E. M. Chapman,	Edward M. Chapman,	'90	'06	78	122	200	63	8	1	9	4	0	3	7	7	2	180
220 Old Saybrook,	1646	1839	Frank S. Pratt,	Luther M. Strayer,	'03	'09	50	125	175	51	1	3	4	6	0	0	6	1	0	150
221 Orange,	1805	1810	Watson S. Woodruff,	Newell M. Calhoun,	'74	'08	62	104	166	15	4	8	12	2	4	0	6	1	2	80
222 Oxford, **Seymour, R.D. 1,**	1746	1795	Walter H. Perry,[bb]	Warren W. Tuttle,	'08	'11	33	67	100	46	0	0	0	0	0	0	0	0	0	40
223 Plainfield,	1705	1816	Edward Hall,	Frederic S. Bamford,	'96	'10	26	67	93	10	7	3	10	0	2	0	2	4	3	125
224 Plainville,	1840	1850	Frederick Bullen,	Frederick L. Grant, *i.*	'95	'06	80	230	310	25	4	12	16	2	0	0	2	1	4	121
225 ,, *Swedish*,	1902	1881	Axel F. Lindman,[cc]	Carl E. Carlson,	'89	'11	25	29	54	4	2	0	2	0	0	0	0	0	4	23
226 Plantsville,	1865	1866	Dewey S. Blakeslee,	John B. Focht, *i.*	'76	'08	99	202	301	38	7	1	8	5	2	0	7	1	7	175
227 Plymouth,	1740	1837	Aaron W. Fenn,[dd]	John M. Deyo,	'10	'12	66	119	185	35	0	3	3	2	4	0	6	0	2	100
228 Pomfret Center,	1715	1832	Elinor B. Mathewson,	Harry A. Beadle,	'01	'11	38	71	109	25	8	2	10	0	1	3	4	2	6	85
229 Poquonock,	1841	1853	R. A. Hagarty,	William Carr,	'80	'07	28	73	101	34	7	1	8	1	2	0	3	1	1	107

[a] **Romford.** [b] **Thomaston, R.D. 1.** [c] **Guilford, R.D. 2.** [d] **East River, R.D.** [e] **Stamford, R.D. 30.** [aa] **Southbridge, Mass., R.D. Terryville, R.D. 3.**
[bb] **New Haven.** [cc] **Forestville.**

SUNDAY SCHOOLS			Y. P. S. Mem	Mens Org.	CHURCH TREASURERS	OFFERINGS FOR THE BENEVOLENT SOCIETIES									Other Cong'l Offerings	Undenom. Gifts	Home Exp.	SALARIES, VALUES, ETC.			
Superintendents		Mem				A.B.C. F.M.	Wom's Bds.	C. E. Soc.	C.C.B. Soc.	C.H.M. Soc.	A. M. A.	C.S.S. & P.S.	Min. Relief	Totals				Salaries	Value Ch. Property	Invest. Funds	Amt. of Debt
192 Walter A. Towne,	h	356	0	101	Lucius E. Whiton,	$872	$800	$125	$181	$704	$540	$59	$150	$3,431	$3510	$1813	$8075	$3,000	$110,000	$45600	$0
193 J. G. Johnson,		35	0	0	Edward Bergquist,	0	0	0	7	15	0	0	0	22	3	24	1,130	†780	*8,000	0	2,100
194 William G. Green,		278	75	0	Walter B. Hatch,	402	236	48	478	126	116	105	57	1,568	219	538	5,669	2,000	41,000	15,087	0
195 E. M. Taylor,		70	21	0	Mrs. D. Burnham,	75	5	0	0	190	157	0	0	337	0	0	1,935	780	10,000	5,300	0
196		0	0	0	F. S. Gibson,	0	0	0	0	0	0	0	0	0	0	0	350	300	5,000	4,300	0
197 Allison P. Smith,	h	127	28	40	Arthur J. Smith,	94	57	60	20	90	35	35	5	396	963	88	4,639		10,000	60,000	2,000
198 Herman W. Smith,[a]		40	25	0	Asahel R. De Wolf,	0	0	4	7	18	13	4	2	48	0	0	871	†750	6,000	5,300	0
199 Dr. T. D. Esgate,	h	170	57	0	Wm. A. Spaulding, jr.,	700	132	0	0	136	30	0	0	998	1,506	1,615	3,336	1,600	75,000	14,000	0
200 John W. Grosvenor,	h	130	0	0	Elon H. Rose,	50	25	5	10	30	20	10	5	155	15	0	1,350	800	16,000	7,000	0
201 Elwyn J. Morse,		70	0	0	Joseph E. Hopkins,[b]	22	40	5	13	26	14	3	6	129	0	3	931	700	12,000	12,573	250
202 Rev. W. H. McLain,		40	0	0	Mrs. Elmer J. Beach,	10	20	5	5	10	10	5	3	68	0	0	626	550	10,000	6,125	0
203 Charles O. Bartlett,	h	136	58	0	Erwin W. Rossiter,	40	0	8	13	41	10	14	5	131	0	0	873	650	8,800	2,650	0
204 J. Richard North,	h	310	70	56	George J. Merz,	114	59	60	65	108	110	31	34	581	73	71	1,603	1,200	45,000	2,600	0
205 Louise B. Hill,[c]		78	40	0	Joel M. Hill,[c]	43	15	4	9	15	15	9	4	114	10	16	926	†600	4,500	0	0
206 Cornelia M. Weed,		37	18	0	Chas. H. McCormick,	0	9	0	3	9	0	5	0	26	0	0	445	†600	8,000	2,000	0
207 Calvin A. Snyder,		42	0	0	Mrs. H. M. Pendleton,	66	13	15	15	57	47	10	4	227	0	10	1,820	1,200	18,000	34,400	0
208 Nettie L. Hall,		35	26	0	O. E. Colburn,	11	0	2	3	7	5	2	0	30	0	0	322	260	0	0	0
209 Stanley W. Munsell,		131	53	0	George T. Morris,[d]	9	40	0	0	11	10	7	4	81	0	0	2,200	1,000	18,000	7,355	0
210		0	0	0	H. P. Hibbard,[e]	14	12	12	3	8	12	4	0	65	10	0	500	400	6,000	3,367	0
211 Wm. H. Smith, jr.,	h	260	25	25	A. Carmi Betts,	120	100	22	36	103	138	101	36	656	248	480	6,204	2,000	45,000	7,200	0
212 Dwight W. Avery,	h	203	76	30	Lewis A. Hyde,	81	96	16	31	44	65	18	0	351	505	129	2,100	1,200	19,500	14,500	300
213 Joseph D. Haviland,	h	237	0	35	Nathan A. Gibbs,	137	115	20	40	100	115	20	9	556	40	290	4,363	2,000	30,000	72,080	0
214 O. W. Carpenter,	h	241	68	38	John A. Scott,	31	39	5	0	10	0	20	15	120	40	141	3,152		21,500	0	3,925
215 Herbert B. Cary,	h	436	56	95	Francis J. Leavens,	1,773	1,548	60	260	2,548	1,968	91	10	8,258	1,257	875	7,455		52,500	34,000	0
216 Rev. D. B. MacLane,		222	0	47	George Beardow,	22	28	40	4	10	13	0	5	122	7	0	2,000	1,200	20,000	0	0
217 O. L. Johnson,		175	0	100	Adelaide L. Butts,	236	463	169	66	336	288	107	99	1,764	915	1,399	5,291	3,000	175,000	22,750	2,000
218 Roscoe French,	h	181	24	45	Bennet F. Ball,	47	22	8	11	31	23	7	3	152	12	15	1,642	†900	8,100	0	0
219 Clarence L. Clark,	m	142	0	0	James A. Rowland,	273	90	48	52	333	162	58	10	1,026	0	39	2,253	1,200	50,000		400
220 George E. Spencer,		163	0	0	William R. Bushnell,	158	87	19	29	146	46	21	5	511	406	0	2,172	1,100	15,000	15,257	0
221 Watson S. Woodruff,		143	0	0	Arthur D. Clark,	147	50	33	48	81	84	27	9	479	10	12	1,395	1,000	8,000	1,300	0
222 Porter L. Wood,[aa]		50	15	7	E. B. Harger,[bb]	6	0	0	0	5	2	0	0	13	0	0	912	700	8,000	12,311	100
223 Jason P. Lathrop,		203	50	0	Edward G. Palmer,	17	18	5	5	43	9	8	0	105	33	14	900	800	15,000	8,000	0
224 Frederick Bullen,	h	285	32	0	Ralph H. Stephenson,	32	209	14	28	35	49	12	8	387	36	27	2,300	1,200	17,000	0	0
225 John Nelson,		58	24	0	C. M. Anderson,	5	0	0	0	10	0	0	0	15	25	5	634	†432	*3,000	0	0
226 Mrs. L. A. Cummings,	h	154	0	0	E. P. Hotchkiss,	152	31	41	17	84	39	10	4	378	22	108	2,699	1,300	24,000	0	0
227 Aaron W. Fenn,[cc]	h	190	59	14	George Langdon,	30	10	15	20	32	18	7	8	140	18	70	1,615	1,000	15,000	12,296	0
228 Gilbert F. Pratt,	h	131	23	0	Elinor B. Mathewson,	141	17	11	22	116	39	18	5	369	4	50	1,516	900	13,000	5,000	400
229 Marshall Lanphear,		93	43	0	R. A. Hagarty,	5	45	8	5	15	15	22	2	117	9	0	1,013		16,700	750	150

[a] R.D. 1. [b] Thomaston, R.D. 2. [c] East River, R.D. [d] Hotchkissville. [e] Southbridge, Mass., R.D. [aa] Southbury.
[bb] Seymour, R.D. 2. [cc] Terryville, R.D. 3. * Missionary aid to salary. * No parsonage.

CHURCHES		Churches Erected	CLERKS	MINISTERS			MEMBERS				ADMITTED			REMOVED				BAPT.		Fam.
Cities or Towns	Org.		Names	Names	Ord.	C'd	Ma.	Fe.	To.	Ab.	C.	L.	To.	Di.	L.	R.	To.	Ad.	Inf.	
230 Portland,	1721	1850	Demas W. Cornwall,	John J. Blair,	'74	'09	36	70	106	11	0	0	0	0	0	0	0	0	2	70
231 Preston, **Norwich, R.D. 3,**	1698	1886	H. H. Palmer,	Luther M. Keneston,	'89	'11	27	49	76	24	4	4	8	1	0	0	1	2	4	54
232 ,, Long Society,	1726	1726	Mrs. James Peckham,[a]				1	5	6	1	0	0	0	2	0	4	6	0	0	12
233 Prospect,[b]	1798	1908	Lavergne G. Clark,	Charles B. Strong,	'82	'12	36	64	100	21	0	2	2	0	0	4	4	0	2	82
234 Putnam, 1st,	1715	1818	Whitman Danielson,				2	11	13	0	0	0	0	0	0	0	0	0	0	0
235 ,, 2d,	1848	1870	George B. Champlin,	Frank D. Sargent,	'69	'90	116	250	366	71	23	3	26	6	6	0	12	10	6	230
236 Redding,	1729	1836	J. B. Sanford,	Louis F. Burgess,	'78	'10	31	50	81	30	0	0	0	3	3	0	6	0	0	50
237 Ridgebury, **Danbury, R.D.,**	1769	1768	Mrs. Gilbert B. Burr,	E. Henry Byrons,	'86	'11	5	10	15	5	1	0	1	0	0	0	0	1	0	25
238 Ridgefield,	1714	1888	Rebecca M. Northrop,	Andrew W. Gerrie,	'85	'00	62	108	170	14	0	6	6	4	2	1	7	0	9	110
239 Riverton,	1844	1843	Carleton S. Roberts,	John H. Knott,	'12	'12	15	28	43	13	6	7	13	0	1	0	1	5	0	30
240 Rockville,	1837	1890	George G. Smith,	Percy E. Thomas, *i.*	'03	'12	132	455	587	123	6	7	13	6	8	0	14	0	8	385
241 Rocky Hill,	1727	1808	George B. Stillman,	George B. Spalding, jr.,	'01	'12	50	106	156	19	0	2	2	2	2	0	4	0	2	125
242 Roxbury,	1744	1838	Willard B. Hodge,	James O. Emerson,	'80	'09	40	70	110	25	0	0	0	2	2	0	4	0	2	59
243 Salem, **Colchester, R.D. 3,**	1728	1738	Charles A. Williams,	Thomas A. Williams,	'08	'11	19	28	47	13	3	4	7	0	0	0	0	3	0	40
244 Salisbury,	1744	1800	H. S. Wilson, **Lakeville,**	John C. Goddard, *i.*	'81	'84	73	144	217	35	0	0	0	2	2	0	4	0	15	139
245 Scotland,	1735	1842	Frank E. Allen,[c]	Leonard B. Tenney,	'82	'06	36	48	84	20	0	0	0	0	2	0	2	0	0	75
246 Seymour,	1789	1846	William C. Sharpe,	George F. Abel,	'03	'08	90	239	329	44	9	0	9	1	9	0	10	2	4	260
247 Sharon,	1740	1824	Willard Baker,	Inor Partington,	'01	'13	44	98	142	10	0	0	0	0	0	0	0	0	0	90
248 Shelton,	1892	1894	Edwin J. Keeler,	William G. Lathrop, *i.*	'92	'01	91	170	261	40	12	0	12	3	15	15	33	4	6	170
249 Sherman, **Gaylordsville,**	1744	1893	M. G. Gelston,	[J. J. Smith, *Dis.*]	'11	'11	38	72	110	24	0	0	0	3	0	1	4	0	5	80
250 Simsbury,	1697	1830	Allen J. Holcomb,	Hugh MacCallum, *i.*	'97	'10	81	137	218	65	4	2	6	3	6	0	9	1	5	128
251 Somers,	1727	1842	Charles S. Fuller,	Earl H. Thayer,	'13	'12	46	105	151	49	0	4	4	4	5	3	12	0	5	125
252 Somersville,	1871	1888	Louis A. Gowdy,[d]	[E. D. Peckham, *Friends*,]		'12	20	60	80	20	1	4	5	0	3	0	3	0	1	60
253 South Britain,	1769	1825	George W. Mitchell,				29	50	79	0	6	2	8	1	2	8	11	0	6	80
254 Southbury,	1733	1844	Herbert R. Stone,				8	21	29	0	0	0	0	0	0	0	0	0	0	30
255 South Canaan, **Falls Village,**	1741	1802	Marshall C. Dean,	Edwin A. Hazeltine,	'79	'08	22	26	48	17	0	0	0	0	0	0	0	0	0	50
256 South Coventry,	1712	1848	Addison Kingsbury,				33	81	114	22	16	5	21	2	0	0	2	10	1	85
257 South Glastonbury,	1836	1836	Halsey S. Tibbals,	Franklin C. Thompson, *i.*	'06	'10	64	96	160	49	1	0	1	0	1	0	1	0	5	64
258 Southington,	1724	1828	Russell G. Andrews,	Fosdick B. Harrison, *i.*	'94	'10	79	176	255	62	0	1	1	4	5	10	19	0	4	175
259 South Killingly,[e]	1746	1837	Charles T. Preston,[e]	[Harry B. Goodsell, *Bapt.*]	'08	'12	18	29	47	36	0	0	0	1	2	0	3	0	0	26
260 South Manchester,	1779	1904	Charles E. House,	George W. Reynolds,	'80	'01	123	253	376	58	14	8	22	10	12	37	59	3	12	325
261 ,, *Swedish*,	1892	1893	Carl G. Ogren,	Ture E. Nordberg,	'10	'09	13	33	46	4	2	2	4	0	3	2	5	0	4	25
262 South Norwalk,	1836	1889	A. Dwight Keep,	John Stapleton,	'96	'11	240	387	627	103	28	9	37	9	3	0	12	9	6	500
263 Southport,	1843	1876	Josephine S. Heydrick,	William H. Holman, *i.*	'78	'77	73	123	196	39	4	3	7	3	3	0	6	0	3	102
264 South Windsor, 1st,	1695	1846	Elvira C. Clapp,[aa]	Oren D. Fisher,	'75	'10	19	45	64	8	0	0	0	1	1	5	7	0	1	76
265 ,, 2d, **Wapping,**	1830	1802	Levi T. Dewey,	John E. Hurlbut,	'75	'00	43	81	124	25	1	1	2	0	3	0	3	0	5	103
266 Stafford, West,[bb]	1764	1839	Milo A. Gold,[cc]	John W. Ballantine,	'79	'07	24	49	73	17	0	0	0	1	4	0	5	0	1	50
267 Stafford Springs,	1850	1878	Joseph H. Valentine,				59	132	191	38	4	8	12	1	5	0	6	2	9	140
268 Staffordville,	1853	1859	G. Ernest Cooley,				7	28	35	24	0	0	0	3	2	0	5	0	2	30
269 Stamford,	1635	1912	Charles A. Berry,	Louis F. Berry, *i.*	'94	'03	126	247	373	49	0	3	3	5	8	0	13	0	0	208

[a] **Norwich, R.D. 3.** [b] **Waterbury, R.D. 2.** [c] **Baltic, R.D.** **Hazardville.** [d] **Danielson, R.D.** [aa] **East Windsor Hill.**
[bb] **Stafford Springs, R.D. 1.** [cc] **Rockville, R.D. 4.**

SUNDAY SCHOOLS			Y. P. S. Mem	Mens Org.	CHURCH TREASURERS	OFFERINGS FOR THE BENEVOLENT SOCIETIES									Other Cong'l Offerings	Undenom. Gifts	Home Exp.	SALARIES, VALUES, ETC.			
Superintendents		Mem				A.B.C. F.M.	Wom's Bds.	C. E. Soc.	C.C.B. Soc.	C.H.M Soc.	A. M. A.	C.S.S. & P.S.	Min. Relief	Totals				Salaries	Value Ch. Property	Invest. Funds	Amt. of Debt
230 Charles Taylor,		74	0	0	Henry Kilby,[a]	$12	$96	$12	$8	$33	$11	$25	$0	$197	$129	$27	$1886	$1,000	$10,000	$0	$0
231 Nathan H. Hall,	h	62	19	0	H. H. Palmer,	0	18	15	15	41	59	9	0	157	5	0	1,966	1,000	10,000	22,000	500
232 Mrs. H. A. Spalding,[b]		20	0	0	Ogden Stanton,[c]	0	1	0	0	0	0	0	0	1	0	4	58		1,000	2,000	0
233 Minor Blackman,		105	40	0	Lavergne G. Clark,	5	43	3	4	13	8	10	0	86	7	0	935	700	13,000	5,625	310
234 Thomas J. Thurber,		36	0	0	Whitman Danielson,	0	2	0	0	18	0	0	0	20	0	0	237		*3,000	4,000	0
235 Chester E. Child,	h	299	60	0	Florenus E. Clark,	402	85	54	100	248	129	43	22	1,083	26	73	3,400	1,700	55,500	2,000	5,500
236 J. B. Sanford,	h	100	0	0	J. B. Sanford,	16	99	0	4	13	9	3	6	150	34	0	792	700	8,000	10,650	0
237 Harriet Raymond,		25	0	0	Samuel A. Coe,	0	0	0	0	0	0	0	0	0	0	0	0		5,000	10,000	0
238 Arthur W. Northrop,	h	178	50	0	Howard P. Nash,	42	73	12	14	39	14	19	24	237	5	46	1,936	1,200	40,000	10,510	0
239		30	23	0	Fred B. Appel,	0	0	0	0	12	0	0	0	12	0	0	350	†500	3,800	1,500	0
240 Luther H. Fuller,	h	627	31	138	George B. Hammond.	156	125	19	17	132	123	19	9	600	201	181	8,100	2,500	90,000	4,000	14,000
241 Frank H. Robbins,		165	82	31	Wm. G. Robbins,	9	5	0	16	0	0	0	0	30	0	0	1,421	800	23,500	1,300	1,915
242 Rev. J. O. Emerson,		60	0	0	Willard B. Hodge,	10	21	2	3	13	5	5	2	61	0	0	854	700	6,000	5,500	0
243 Mrs. T. A. Williams,		57	38	0	Charles A. Williams,	27	10	4	7	25	13	4	2	92	0	0	564	†700	5,000	1,577	0
244 Thomas L. Norton,	hm	235	28	0	Rev. Lyman Warner,	192	109	23	30	176	41	28	32	631	251	110	3,000	1,950	13,000	23,750	0
245 Dwight H. Barstow,[d]	h	45	36	0	Frank E. Allen,[e]	23	57	5	7	25	5	8	3	133	0	1	786	600	7,500	5,000	0
246 Oliver M. Williams,		204	50	0	Clifford J. Atwater,	53	56	8	12	34	24	7	6	200	0	0	3,193	1,100	33,500	0	500
247 Clarence Eggleston,		105	40	0	W. E. Hotaling,	15	100	0	4	305	9	9	17	50	0	0	1,786	1,000	15,000	14,103	0
248 Burton S. Hall,		184	23	0	Burton S. Hall,	39	75	4	27	59	36	25	2	267	0	0	2,900	1,400	15,000	0	850
249 A. D. Giddings,	h	75	0	0	M. G. Gelston,	58	26	0	15	40	25	9	4	177	0	20	895	700	9,700	3,000	0
250 George E. Pattison,		161	49	80	Allen J. Holcomb,	159	32	22	29	125	65	30	15	477	85	60	4,798	2,500	28,000		0
251 A. Vail Smith,		104	47	48	Charles S. Fuller,	19	25	3	8	8	11	11	3	88	0	13	1,483	900	7,950	7,000	650
252 Harris Hurlburt,		70	36	8	L. A. Gowdy,[aa]	31	0	2	5	9	15	31	2	95	0	0	1,450	800	9,000	12,000	0
253 Wm. E. Mitchell,		65	0	0	Wm. E. Mitchell,	40	35	10	20	0	26	15	10	156	78	0	1,150	900	10,000	4,000	0
254		12	0	0	Herbert R. Stone,	0	0	0	0	0	0	0	0	0	0	0	0		6,000	5,000	0
255 Allen M. Bosworth,		27	0	0	Marshall C. Dean,	20	0	10	10	25	20	10	5	100	0	0	450	400	10,000	4,000	0
256 Curtis Dean,		100	35	0	Curtis Dean,	40	12	6	15	33	33	6	0	145	22	0	1,353	900	7,500	2,500	0
257 Rev. F. C. Thompson,		70	0	0	B. Fred Grant,	32	10	4	7	13	18	5	0	89	2	8	1,495	800	13,500	7,000	200
258 Earnest H. Bancroft,	h	158	49	20	Edwin N. Walkley,	205	40	27	90	122	87	25	15	611	207	76	2,248	1,100	24,000	11,000	5,100
259 Leo Spaulding,		40	0	0	Charles T. Preston,[bb]	0	0	0	0	48	0	0	0	48	0	0	525	†600	2,000	3,000	0
260 Harold A. Skinner,		347	106	0	Charles E. House,	203	117	50	92	56	192	45	20	775	35	212	4,558	1,620	45,000	2,450	0
261 Charles E. Neilson,		50	0	0	Charles E. Neilson,	8	0	1	3	8	3	1	1	25	0	60	810	†660	*4,330	0	400
262 Frank H. Gleason,	h	262	125	100	Louis S. Beers,	33	50	27	22	42	54	57	0	285	413	585	7,052	2,750	83,500	0	0
263 John H. Elwood,		112	40	0	George A. Sherwood,	653	93	29	41	235	529	26	63	1,669	0	3,020	4,656	1,800	54,000	50,000	0
264 Rev. O. D. Fisher,		50	24	15	Edgar A. Farnham,[cc]	100	37	15	31	73	56	19	11	342	224	32	1,705	900	11,100	3,580	0
265 Robert L. Sadd,[dd]		140	65	0	Charles J. Dewey,[ee]	31	0	6	10	52	18	4	6	127	63	51	1,036	700	8,000	12,794	0
266 Herbert A. Glazier,		55	29	0	Milo A. Gold,[aaa]	15	0	2	3	8	4	2	1	35	0	4	811	†800	3,500	3,237	0
267 C. F. Chandler,		170	45	35	Joseph H. Valentine,	142	35	29	44	154	83	31	9	527	314	0	2,710	1,200	25,000	10,000	0
268 Mrs. Clarence Turner,		25	39	0	Mrs. E. W. Vaill,	4	0	1	1	5	1	2	0	14	4	0	536	†520	*3,000	3,347	0
269 Ralph P. Howard,		134	50	132	Joseph G. Houghton,	60	139	25	25	80	98	30	20	477	0	118	45000	2,750	115,000	1,300	0

[a] Gildersleeve. [b] Norwich. [c] Norwich, R.D. 3. [d] Willimantic, R.D. [e] Baltic, R.D. [aa] Hazardville. [bb] Danielson.
[cc] East Windsor Hill. [dd] Burnside, R.D. [ee] Buckland. [aaa] Rockville, R.D. 4. † Missionary aid to salary. * No parsonage.

CHURCHES			CLERKS	MINISTERS			MEMBERS				ADMITTED			REMOVED				BAPT.		Fam.
Cities or Towns	Org.	Churches Erected	Names	Names	Ord.	C'd	Ma.	Fe.	To.	Ab.	C.	L.	To.	Di.	L.	R.	To.	Ad.	Inf.	
270 Stamford, Long Ridge,[a]	1842	1837	Herbert A. Thompson,	Martin L. Williston,	'70	'11	17	36	53	11	1	0	1	0	0	0	0	1	4	100
271 ,, *Swedish*,	1905	1909	Hjalmar Carlson,	Julius Dahlstrom,	'84	'12	22	32	54	6	6	3	9	0	3	5	8	0	1	35
272 Stonington, 1st,	1674	1829	Seth N. Williams,				30	68	98	36	0	7	7	0	4	0	4	0	0	49
273 ,, 2d,	1833	1838	James H. Weeks,	Dwight C. Stone,	'88	'04	44	102	146	45	3	1	4	3	1	0	4	0	0	150
274 Stony Creek,	1877	1902	Thomas M. Bray,	[Charles S. Ball, *Lic.*]		'13	27	64	91	18	3	2	5	1	0	0	1	0	4	44
275 Stratford,	1639	1859	Nathan E. Wells,	Edward N. Packard, *i.*	'70	'04	101	237	338	50	15	9	24	4	4	0	8	2	8	225
276 Suffield,	1698	1869	Ray C. Goodale,	Daniel R. Kennedy, jr., *i.*	'05	'08	91	176	267	28	12	6	18	5	4	0	9	5	3	165
277 Talcottville,	1867		John G. Talcott,	Francis P. Bacheler,	'88	'08	73	129	202	70	7	0	7	2	0	0	2	0	2	75
278 Terryville,	1838	1838	Andrew S. Gaylord,	Spencer E. Evans,	'95	'02	148	242	390	50	9	4	13	5	4	5	14	2	8	360
279 Thomaston,	1837	1837	Edward C. Stoughton,	George D. Owen,	'11	'12	108	201	309	73	13	6	19	4	5	0	9	13	8	210
280 ,, Eagle Rock,[b]	1879	1879	David A. Bradley,	[William E. Sawyer, *Lic.*]		'11	9	16	25	7	0	3	3	0	2	0	2	0	4	30
281 ,, *Swedish*,	1890	1893	Alfred Lundberg,	Anton J. Norberg,	'10	'09	23	25	48	0	3	0	3	0	0	0	0	0	3	22
282 Thompson,	1730	1855	Frank M. Knight,	John K. Moore,	'98	'10	33	56	89	27	2	0	2	3	0	0	3	2	0	62
283 Tolland,	1723	1839	Edwin S. Agard,	Robert M. French,	'98	'08	26	52	78	16	1	6	7	0	2	0	2	1	0	40
284 Torrington, 1st,	1741	1870	Levi Hodges,	Enoch H. Burt,	'86	'13	44	84	128	35	4	1	5	1	7	1	9	2	3	124
285 ,, Torringford,[c]	1764	1838	W. L. Durand,	Wesley E. Page,	'97	'10	31	51	82	31	2	2	4	2	0	0	2	1	2	60
286 ,, Center,	1832	1867	Frank M. Jeffrey,	William T. Patchell,	'96	'12	275	456	731	137	106	23	129	7	15	39	61	38	17	440
287 ,, *French*,	1897	1899	Philibert Droz,	H. Poirrier,		'13	88	66	154	50	20	0	20	1	0	19	20	0	18	150
288 Trumbull,	1730	1898	O. B. Burton,	[T. Yeoman Williams, *Meth.*]	'10	'12	50	99	149	40	0	0	0	3	1	0	4	0	0	100
289 Union,[d]	1738	1834	Raymond C. Barrows,	[Isaac P. Booth, *Unit.*]	'74	'13	15	21	36	10	0	3	3	2	0	0	2	0	0	25
290 Unionville,	1841	1886	Thornton C. Brooks,	David S. Wheeler,	'12	'12	118	186	304	100	0	1	1	9	2	0	11	0	0	150
291 Vernon Center,	1762	1826	B. P. Woodward,[e]	[W. O. Shewmaker, *Pres.*]	'93	'12	28	48	76	17	13	5	18	1	2	0	3	10	3	52
292 Voluntown, **Moosup, R.D. 1,**	1723	1859	J. Cyrus Tanner,	William J. Reynolds,	'81	'12	17	30	47	12	0	0	0	0	0	0	0	0	0	70
293 Wallingford,	1675	1868	Edgar S. Hall,	J. Burford Parry, *i.*	'11	'12	137	264	401	78	14	8	22	8	7	0	15	10	8	300
294 Warren, **Cornwall Bridge,**	1756	1818	Noble B. Strong,	Virgil W. Blackman,	'91	'10	29	49	78	19	0	2	2	1	3	0	4	0	0	67
295 Washington,	1742	1801	Mrs. Lora Hollister,	Robert E. Carter, *i.*	'89	'94	89	163	252	36	6	4	10	7	1	0	8	3	3	150
296 ,, *Swedish*, **Wash. Depot, '92**	1889		Walfred Carlson,	Emil O. W. Swanson,	'10	'09	30	33	63	6	1	0	1	0	6	0	6	0	6	40
297 Waterbury, 1st,	1691	1875	Edgar S. Lincoln,	Joseph Anderson, *em.*	'58	'65	183	358	541	40	21	12	33	6	10	0	16	10	6	560
				Charles A. Dinsmore, *i.*	'88	'05														
298 ,, 2d,	1852	1895	Roys L. Spencer,	John G. Davenport, *i.*, *em.*	'68	'81	411	760	1171	229	36	28	64	16	13	0	29	13	26	1200
				Robert E. Brown,	'04	'11														
299 ,, 3d,	1892	1892	Samuel W. Chapman,	Clay D. Chunn,	'91	'08	91	158	249	20	9	4	13	4	10	0	14	2	4	245
300 ,, *Italian*,	1904		Paul Gallucci,	Pasquale Codella,	'08	'04	119	41	160	41	18	0	18	3	2	0	5	0	8	53
301 ,, Bunker Hill,	1905	1888	Harris W. Langley,	C. Williams Fisher,	'95	'09	53	78	131	25	4	13	17	1	2	0	3	4	8	225
302 Watertown,	1739	1839	Charles W. Bidwell,				93	173	266	64	13	6	19	6	3	0	9	7	5	210
303 Wauregan,	1856	1874	Addison M. Tracy,	J. Sherman Gove,	'93	'12	40	91	131	44	0	3	3	0	4	0	4	0	0	81
304 West Avon,[aa]	1751	1817	Walter H. Judd,	[Henry Schlosser, *Pres.*]	'84	'12	26	38	64	20	0	1	1	1	4	0	5	0	0	31
305 Westbrook,	1726	1894	Charles L. Clark,	William F. English, jr., *i.*	'11	'11	39	107	146	32	6	0	6	3	2	0	5	2	3	134
306 Westchester,[bb]	1729	1848	Wm. P. Adams,[cc]	Almon T. Boland,	'07	'09	26	51	77	16	0	0	0	1	5	0	6	0	0	60
307 Westford,	1768	1845	Miss E. L. Whiton,	Adolph Yukl,	'02	'12	16	21	37	12	0	0	0	0	0	0	0	0	0	32

[a] **Stamford, R.D. 29.** [b] **Thomaston, R.D. 1.** [c] **Torrington, R.D. 3.** [d] **Stafford Springs, R.D. 2.** [e] **Rockville, R.D. 1.**
[aa] **Unionville, R.D. 1.** [bb] **Colchester, R.D. 1.** [cc] **No. Westchester.**

Sunday Schools		Y. P. S. Mem.	Mens Org.	Church Treasurers	Offerings for the Benevolent Societies									Other Cong'l Offerings	Undenom. Gifts	Home Exp.	Salaries, Values, etc.			
Superintendents	Mem				A.B.C.F.M.	Wom's Bds.	C. E. Soc.	C.C.B. Soc.	C.H.M. Soc.	A. M. A.	C.S.S. & P.S.	Min. Relief	Totals				Salaries	Value Ch. Property	Invest. Funds	Amt. of Debt
270 Herbert A. Thompson,	48	0	0	Leonard Waterbury,[a]	$5	$0	$3	$3	$6	$3	$0	$3	$23	$0	$0	$791	†$800	$4,700	$1,000	$0
271 Hjalmar Carlson,	20	35	0	John Larson,	0	0	0	0	8	0	0	0	8	0	0	1,418	†840	12,000	0	6,500
272 Grace D. Wheeler,	42	0	0	B. F. Williams,[b]	75	6	32	15	50	75	25	10	288	55	0	1,062	1,000	*8,000	3,000	0
273 Henry R. Palmer, h	130	35	0	Charles T. Stanton,	23	34	8	18	38	16	17	16	170	50	0	2,000		20,000	2,000	0
274 Thomas M. Bray, h	210	65	0	Mrs. Alice Madiera,	35	35	7	8	25	16	6	3	135	15	0	1,700	1,000	17,000	1,500	0
275 Mrs. W. B. Cogswell,	242	42	78	Radford B. Smith,	94	284	21	34	82	58	25	0	598	138	108	3,620	1,400	25,000	14,500	0
276 Rev. D. R. Kennedy, jr.	195	32	25	Albert R. Pierce,	425	69	45	75	181	137	45	30	1,007	191	131	2,934	1,200	80,000	24,450	0
277 H. G. Talcott, h	178	32	0	M. H. Talcott,	512	138	70	72	525	130	40	25	1,512	350	197	21653	1,000		0	0
278 Ernest G. Woodward, h	418	50	0	Arthur B. Beach,	144	115	68	71	258	146	34	25	861	152	161	3,799	1,800	20,000	10,980	0
279 Wm. E. Bumstead, h	220	36	46	David S. Potter,	121	71	10	14	75	83	36	16	426	150	164	3,700	1,200	22,000	500	0
280 Mrs. E. G. Bradley, h	60	35	25	Frederick Parks,	0	0	0	0	10	0	0	0	10	0	0	472	†416	*1,500	0	0
281 August Johnson,	40	0	0	August Johnson,	0	0	0	0	5	0	0	0	5	0	93	900	†650	7,000	0	1,700
282 Robert A. Dunning, h	58	0	0	Josiah W. Dike,	47	36	10	17	67	83	35	20	315	0	0	1,715	1,000	25,000	7,120	0
283 C. P. Christopher,[c]	40	0	0	William A. Agard,	34	57	10	0	27	27	0	4	159	11	0	1,000	800	*5,000	12,000	0
284 Elkanah Hodges, h	135	25	0	Willard A. Cowles,	8	21	0	6	8	30	11	2	86	20	25	1,250	900	6,500	5,257	0
285 Alpha Davis,	75	20	0	W. L. Durand,	50	27	0	0	11	7	9	0	104	78	134	808	650	4,000	3,300	0
286 Henry R. Little, h	403	70	0	Frank M. Wheeler,	161	98	0	26	50	79	58	0	472	78	190	4,225	3,000	98,500	1,100	0
287 Robert Magon,	20	0	0	John Baridon,	0	0	0	0	20	0	0	0	20	57	25	1,500	1,150	8,100	0	0
288 Burr F. Beach,	100	25	15	E. T. Nichols,	29	60	0	9	14	20	7	8	147	0	61	1,500	950	18,000	16,464	0
289 Leonard Wilkins,	40	0	0	Raymond C. Barrows,	6	0	1	1	3	2	1	1	15	0	0	289	†500	6,200	3,598	125
290 John Johnston, h	304	52	36	Ernest H. Woodford,	0	86	14	14	48	0	0	10	172	0	0	1,768	1,200	50,000	950	1,600
291 Oliver K. Driggs,	72	15	0	Williver C. Driggs,	3	30	1	1	3	2	6	2	48	0	0	654	500	7,000	0	0
292 Silas L. Barber,	50	0	0	J. Cyrus Tanner,	0	5	0	0	0	0	0	0	5	6	12	900	800	6,000	20,000	0
293 A. B. Morrill,	230	30	25	Anthony W. Hull,	230	32	22	73	388	134	36	22	937	180	295	5,108	2,000	57,000	7,300	0
294 Robert Swift, h	107	37	0	Noble B. Strong,	18	18	4	5	18	9	3	2	77	0	0	700	600	5,000	7,000	0
295 F. G. Brinsmade,	135	33	0	Charles G. Fenn,	105	252	11	48	84	73	23	0	596	292	504	2,207	1,300	20,000	4,000	0
296 John A. Carlson,	50	0	0	Johannes Anderson,	0	0	0	0	5	0	0	0	5	43	27	865	†720	4,000	0	0
297 Rev. E. S. Stanford, h	352	31	130	Frederick B. Hoadley,	387	322	45	40	120	130	35	40	1,119	438	1,833	12962	‡1,000	115,000	7,000	0
298 Rev. W. M. Owen,	698	89	270	John A. Boyd,	359	202	154	70	342	438	105	108	1,778	224	2,129	16686	3,500 ‡2,500 4,000	175,000	0	0
299 Thomas B. Walker,	96	45	100	Frederick Trotzowsky,	25	0	0	0	0	0	0	0	25	5	0	2,077	1,200	*18,000	0	0
300 Rev. P. Codella, h	153	45	73	Gerardo Somma,	0	0	0	0	17	0	0	0	17	0	0	1,000	†1,000	12,000	0	2,000
301 Wm. A. Keavaney,	180	40	112	George S. Doherty,	28	0	6	9	24	17	5	2	91	0	37	1,676	†1,000	*6,000	0	2,350
302 Frederick G. Camp, h	207	33	0	George N. Griswold,	139	69	76	74	120	112	38	25	653	760	207	2,714	1,100	25,000	23,488	0
303 Fred L. Austin, h	104	45	0	Addison M. Tracy,	88	55	13	22	57	41	25	6	307	22	36	1,600	1,000	17,500	0	0
304 Walter W. Judd,	40	22	0	Walter H. Judd,	13	0	0	0	8	0	2	5	28	0	0	593	†700	6,000	700	0
305 Rev. W. F. English, jr.,	114	40	14	Edwin A. Post,	24	21	3	5	13	7	14	5	92	7	29	1,720	1,000	23,000	15,988	0
306 Clarence H. Norton,[d]	74	42	0	Ernest E. Carrier,	8	9	0	2	10	9	0	12	50	21	5	872	700	7,000	9,000	0
307 Harlan P. Amidon,	20	0	0	Miss E. L. Whiton,	14	0	0	0	100	0	0	0	114	0	0	75	†	*2,000	3,347	0

[a] Springdale, R.D. 55. [b] Mystic. [c] Rockville, R.D. [d] No. Westchester. † Missionary aid to salary. * No parsonage. ‡ Salary of pastor emeritus.

CHURCHES			CLERKS	MINISTERS			MEMBERS				ADMITTED			REMOVED				BAPT.		Fam.
Cities or Towns	Org.	Churches Erected	Names	Names	Ord.	C'd	Ma.	Fe.	To.	Ab.	C.	L.	To.	Di.	L.	R.	To.	Ad.	Inf.	
308 West Hartford,	1713	1881	Charles S. Munger,	Thomas M. Hodgdon, *i.*	'91	'91	188	334	522	98	9	4	13	5	1	1	7	8	3	304
309 West Hartland,	1780	1845	Mrs. Hattie E. Gaylord,	Margrett Dean Moffatt,		'12	6	13	19	3	0	0	0	0	0	0	0	0	0	32
310 West Haven,	1719	1862	James A. Ryerson,	Norman J. Squires,	'72	'81	184	333	517	54	5	13	18	7	10	0	17	3	22	538
311 Westminster,[a]	1770	1770	Edgar H. Parkhurst,				8	22	30	10	0	0	0	2	12	1	15	0	0	33
312 Weston, **Westport, R.D.12,**	1757	1830	Anna E. Fitch,				30	42	72	22	0	1	1	1	4	1	6	0	0	65
313 Westport,	1832	1832	William H. Saxton,[b]	William C. H. Moe,	'06	'13	73	118	191	29	0	0	0	4	6	0	10	0	0	120
314 West Suffield,	1743	1840	George A. Sheldon,	Sarkis A. Apraham,	'96	'09	22	48	70	24	0	6	6	0	3	1	4	0	0	60
315 West Woodstock,	1747	1892	M. J. Perrin,	Clinton M. Jones,	'69	'02	12	18	30	12	0	0	0	0	2	0	2	0	0	25
316 Wethersfield,	1635	1761	Ralph P. Chaffee,	George L. Clark,	'76	'00	173	294	467	34	11	8	19	10	4	8	22	0	8	220
317 Whitneyville,	1795	1834	H. Truman Moulton,	Adam R. Lutz,	'95	'12	78	154	232	40	5	13	18	6	2	0	8	3	5	281
318 Williamsville, **Killingly,**	1883		Clinton Atwood,				8	19	27	0	0	0	0	0	0	0	0	0	0	15
319 Willimantic,	1828	1870	Arthur C. Everest,	William S. Beard, *i.*	'97	'08	105	275	380	98	5	3	8	4	4	0	8	4	12	300
320 Willington,	1727	1876	Mrs. Estelle J. Pratt,[c]	[Earl W. Darrow, *Bapt.*]		'11	15	22	37	4	2	6	8	0	1	1	2	3	1	20
321 Wilton,	1726	1790	Wm. K. J. Hubbell,	Rufus S. Underwood,	'67	'11	51	114	165	30	5	0	5	5	0	0	5	2	1	75
322 Winchester Center,	1771	1841	Elliott B. Bronson,	Arthur Goodenough, *i.*	'65	'70	77	120	197	39	0	0	0	4	0	0	4	0	4	120
323 Windham,	1700	1886	H. C. Lathrop,	M. Raymond Plumb,	'11	'12	47	105	152	18	0	0	0	1	5	0	6	0	0	120
324 Windsor,	1630	1794	Rev. Wm. B. Cary,	Roscoe Nelson, *i.*	'92	'92	90	166	256	63	7	1	8	2	0	0	2	1	7	190
325 Windsor Locks,	1844	1877	John M. Morse,	Roger A. Dunlap, *i.*	'03	'09	45	107	152	20	2	2	4	2	8	0	10	0	0	125
326 Winsted, 1st,	1784	1901	George A. Raidart,	George W. Judson, *i.*	'87	'98	155	327	482	93	8	4	12	7	7	0	14	1	3	300
327 ,, 2d,	1854	1899	George M. Carrington,	Everard W. Snow, *i.*	'01	'08	127	302	429	101	16	10	26	8	7	0	15	8	8	310
328 Wolcott, **Waterbury, R.D.1,**	1773	1842	E. M. Upson,[d]	George A. Furness,	'98	'12	25	48	73	29	0	0	0	1	0	7	8	0	0	85
329 Woodbridge,	1742	1832	Frank W. Smith,	Charles B. Toleman,	'97	'12	48	93	141	40	0	0	0	4	4	0	8	0	0	100
330 Woodbury,	1670	1818	Edward S. Boyd,	R. Arnold Shackleton,	'11	'12	60	141	201	29	0	0	0	4	0	0	4	0	0	111
331 Woodstock,	1690	1821	Henry T. Child,	Robert R. Kendall,	'78	'10	39	71	110	26	0	0	0	2	2	0	4	0	2	60
332 ,, *Swedish,*	1890	1891	J. A. Collin,[e]	Axel E. Elmquist,	'09	'11	44	44	88	8	7	3	10	1	1	0	2	0	2	40

[a] **So. Canterbury.** [b] **Saugatuck.** [c] **W. Willington.** [d] **Terryville, R.D. 2.** [e] **Putnam, R.D. 3.**

NAME OF STATE ORGANIZATION: GENERAL CONFERENCE OF THE CONGREGATIONAL CHURCHES OF CONNECTICUT.

NAME OF CHURCH ADDED: Liberty Hill.

CHURCHES: *Supplied by,* — Pastors installed, 82; pastors recognized, 6; pastors, 190; licentiates, 9; supplies, 24; vacant, 29. Total, 332.

MINISTERS: Pastors installed, 70; pastors recognized, 2; pastors, 183; Total, 255. Without charge, 125. Total number of ministers, 380.

MEMBERSHIP: No. of males, 24,011; No. of females, 44,869. Total, 68,880. Absent, 12,551. *Additions,* — on confession, 1,926; by letter, 1,384. Total, 3,310. *Removals,* — death, 995; dismission, 1,229; revision, 612. Total, 2,836.

BAPTISMS: Adults, 653; infants, 1,238.

FAMILIES: 48,564.

SUNDAY SCHOOLS: Members, 52,354.

YOUNG PEOPLE'S SOCIETIES: Societies, 239; members, 10,983.

MEN'S ORGANIZATIONS: Societies, 118: members, 7,515.

CONTRIBUTIONS: American Board (churches, 266), $39,171; Woman's Boards (243), $25,344; Congregational Education Society (229), $5,843; Congregational Church Building Society (257), $9,359; Congregational Home Missionary Society (313), $32,733; American Missionary Association (264), $21,074; Congregational Sunday-School and Publishing Society (250), $6,366; Ministerial Relief (213), $4,394.

SUNDAY SCHOOLS			Y. P. S. Mem	Mens Org.	CHURCH TREASURERS	OFFERINGS FOR THE BENEVOLENT SOCIETIES												SALARIES, VALUES, ETC.			
	Superintendents	Mem				A.B.C. F.M.	Wom's Bds.	C. E. Soc.	C.C.B. Soc.	C.H.M Soc.	A. M. A.	C.S.S. & P.S.	Min. Relief	Totals	Other Cong'l Offerings	Undenom. Gifts	Home Exp.	Salaries	Value Ch. Property	Invest. Funds	Amt. of Debt
308	William H. Hall,	h 502	128	111	Elizabeth S. Elmer,	$902	$253	$62	$106	$519	$400	$58	$45	$2,336	$548	$351	$6995	$1,800	$38,000	$5,500	$4,200
309	John F. Peck,	50	0	0	Mrs. H. E. Gaylord,	0	0	0	0	26	0	0	0	26	0	0	250	†500	*2,500	3,300	0
310	Clarence L. Clark,	h 600	195	180	Rev. Samuel J. Bryant,	198	100	39	63	257	176	38	17	888	280	162	5,903	1,800	30,500	13,147	1,790
311	Mrs. A. A. Linnell,	33	0	0	Edgar H. Parkhurst,	5	3	1	0	4	3	2	1	19	0	0	340	500	3,000	9,331	0
312	Clarence Shipman,[a]	50	20	0	Anna L. Banks,	0	0	0	0	13	0	0	0	13	0	0	850	600	5,000	10,000	0
313	William H. Burr,	115	35	0	George Fairchild,	15	64	17	14	43	10	10	2	175	15	207	2,000	1,200	25,000	12,000	0
314	W. J. McLaughlin,	100	22	0	Benjamin Sheldon,	23	0	5	6	15	9	6	0	64	7	10	860	780	10,500	6,675	0
315	Francis N. Harris,	0	12	0	Prescott P. Hammond,	13	10	2	2	8	0	0	0	35	6	0	312	312	*3,000	4,606	0
316	Winthrop Buck,	191	92	0	S. F. Willard,	424	162	51	32	119	65	38	23	914	456	235	3,150	1,400	25,000	24,613	0
317	Thomas S. Hartley,[b]	177	119	30	Burton A. Davis,[c]	94	90	13	20	55	43	21	10	346	0	44	1,710	1,000	15,000	4,100	0
318		0	0	0		0	0	0	0	0	0	0	0	0	0	0	0		0	0	0
319	P. S. Hills,	h 292	150	155	Arthur C. Everest,	211	25	33	53	128	118	32	14	614	208	190	4,800	2,200	*50,000	5,100	0
320	C. F. Reed,[d]	60	0	0	Rosa O. Hall,[e]	4	2	1	1	14	2	2	1	27	10	0	245		*3,500	5,000	0
321	T. F. Gilbert,	h 85	21	0	William H. Benjamin,	45	58	10	25	68	45	15	15	281	424	23	1,878	1,000	10,000	15,000	0
322	Oscar P. Hurlbut,	116	66	0	Elliott B. Bronson,	80	28	3	18	49	25	10	5	218	105	153	1,266	800	7,500	13,000	0
323	H. C. Lathrop,	h 157	117	24	H. C. Lathrop,	79	27	17	29	138	52	18	11	371	55	150	1,368	1,000	15,000	10,000	0
324	W. K. Merrill,	h 146	25	25	Strong A. Barber,	247	61	17	66	70	40	20	4	525	187	11	2,240	1,200	50,000	14,521	3,138
325	Willis L. Pease,	m 132	30	0	John M. Morse,	330	540	63	96	276	147	61	12	1,525	10	0	3,500	1,500			
326	Hubert Wetmore,	h 301	43	99	George A. Raidart,	120	107	0	113	220	57	31	48	696	103	196	5,765	1,800	52,000	2,400	128
327	Frank H. De Mars,	h 386	22	104	Sidney F. Dickerman,	225	137	47	76	249	173	39	88	1,034	242	457	5,187	1,800	75,000	775	0
328	E. M. Upson,[aa]	h 60	0	0	Elliott Bronson,	0	0	4	5	15	9	3	2	38	22	0	400	†800	7,000	8,250	0
329	H. H. Tomlinson,	h 198	40	20	Frank W. Smith,	22	70	11	19	42	18	17	16	215	0	44	1,765	1,000	11,160	7,737	590
330	Edward S. Boyd,	h 119	86	86	Charles Smith,	36	40	6	9	23	17	5	2	138	98	0	1,666	1,200	30,000	17,722	0
331	Rev. R. R. Kendall,	h 72	20	0	Henry T. Child,	85	74	12	37	61	102	20	21	412	82	51	1,000	850	14,000	3,300	0
332	Rev. A. E. Elmquist,	80	25	0	Gustave Carlson,[bb]	0	0	0	4	4	0	0	0	8	222	218	767	660	6,600	0	700

[a] Norwalk, R.D. 42. [b] Hamden. [c] New Haven, R.D. 58. [d] W. Willington. [e] So. Willington. [aa] Terryville, R.D. 2. [bb] Putnam, R.D. 3.
† Missionary aid to salary. * No parsonage.

Total, $144,284. Other and special Congregational gifts, $66,154; undenominational gifts, $103,736. Grand total, $314,174.

HOME EXPENSES: No. of churches reporting, 327; amount, $971,031.

INCREASE: Churches, 1; Members, 474; Young People's Societies, Members, 222; Total Gifts, $40,601; Home Expense, $85,964.

DECREASE: Sunday School Members, 570; Societies, $2,290.

LEGACIES: Bridgeport, 2d, $950; Bridgeport, Olivet, $3,000; Colchester, $100; Cornwall, 2d, $1,450; Ellsworth, $950; Granby, *Swedish*, $33; Hartford, Farmington av., $1,700; Meriden, 1st, $10,150; Meriden, Center, $5,000; Middlebury, $1,000; Middletown, 1st, $10,000; Milford, 1st, $500; Mystic, $11,131; New Canaan, $1,000; New Haven, Redeemer, $1,000; New Haven, Humphrey st., $1,000; New Milford, $904; North Haven, $100; Norwich, 1st, $1,900; Norwich, Broadway, $5,000; Ridgefield, $200; Somersville, $475; South Britain, $15; Suffield, $5,450; Trumbull, $500; Washington, $100; Westbrook, $100; Westminster, $7,467; Winsted, 2d, $4,987; Woodbridge, $200. Total (30), $76,362.

For Fifth-Year Statistics see General Summaries.

DELAWARE. — No Report.

DISTRICT OF COLUMBIA.

Affiliated with the Congregational Conference of New Jersey. OFFICERS: Rev. F. J. Goodwin, D.D., Ridgewood, N. J., moderator; Rev. C. L. Goodrich, Plainfield, N. J., statistical secretary; Jas. H. Noyes, Orange, N. J., treasurer. SESSION OF 1913: Montclair, April 22, 23.

CHURCHES		Churches Erected	CLERKS	MINISTERS			MEMBERS				ADMITTED			REMOVED				BAPT.		Fam.
Cities or Towns	Org.		Names	Names	Ord.	C'd	Ma.	Fe.	To.	Ab.	C.	L.	To.	Di.	L.	R.	To.	Ad.	Inf.	
1 Washington, 1st,	1865	1866	W. L. Whiting,	Samuel H. Woodrow, *i.*‡	'88	'07	429	696	1125	135	20	50	70	14	30	2	46	6	10	510
2 ,, Mt. Pleasant,	1886	1904	Roy Y. Ferner,				383	628	1011	170	16	43	59	9	36	3	48	8	8	740
3 ,, Plymouth,	1881	1885	Mrs. Mary E. Douglass,	Alexander C. Garner,	'91		75	225	300	22	17	23	40	10	0	0	10	5	9	180
4 ,, People's,	1891	1894	Mrs. Bessie O. Wallace,	Arthur G. C. Randall, *i.*	'11	'10	70	147	217	5	14	10	24	11	0	71	82	9	6	70
5 ,, Lincoln Mem'l Temple,	1891	1868	L. R. Mehlinger,	Sterling N. Brown,	'85	'01	111	299	410	27	26	2	28	6	0	12	18	2	5	200
6 ,, Ingram Memorial,	1908	1910	Maj. H. A. Kasson,	John W. Frizzell,	'89	'08	189	206	395	45	62	15	77	3	5	7	15	3	3	230

‡ Lewis E. Purdum, *asst. pastor.*

NAME OF STATE ORGANIZATION: Affiliated with Congregational Conference of New Jersey.

CHURCHES: *Supplied by,* — Pastors installed, 2; pastors, 3; vacant, 1. Total, 6.

MINISTERS: Pastors installed, 2; pastors, 4. Total, 6.

MEMBERSHIP: No. of males, 1,257; No. of females, 2,201. Total, 3,458. Absent, 377. *Additions,* — on confession, 155; by letter, 143. Total, 298. *Removals,* — death, 53; dismission, 71; revision, 95. Total, 219.

BAPTISMS: Adults, 33; infants, 36.

FAMILIES: 1,730.

SUNDAY SCHOOLS: Members, 2,071.

YOUNG PEOPLE'S SOCIETIES: Societies, 6; members, 525.

MEN'S ORGANIZATIONS: Societies, 6; members, 511.

CONTRIBUTIONS: American Board (churches, 3), $1,973; Woman's Boards (4), $951; Congregational Education Society (4), $289; Congregational Church Building

DELAWARE. — No Report.

SUNDAY SCHOOLS																								
Superintendents		Members	Young People's Societies, Men.	Men's Organizations	CHURCH TREASURERS	OFFERINGS FOR THE BENEVOLENT SOCIETIES												SALARIES, VALUES, ETC.			
						A. B. C. F. M.	Woman's Boards	Congl. Ed. Soc.	Congl. Church Bldg. Society	Congl. Home Miss. Soc.	Am. Miss. Association	Congl. S. S. and Pub. Soc.	Ministerial Relief	Totals	Other Congregational Offerings	Undenominational Gifts	Home Expenses	Salaries	Value Church Property	Investment Funds	Amount of Debt.
1 Edwin D. Burchard,	h	675	91	x75	Roger J. Whiteford,	$1135	$698	$232	$418	$1483	$581	$223	$123	$4,893	$251	$382	16602	$6,000	*200,000	$1,500	$0
2 Norton M. Little,	h	728	174	230	W. D. Quinter,	600	225	23	116	415	199	53	47	1,678	205	238	16642		*90,000	0	32,000
3 Henry R. Adams,	h	93	50	35	Miss Martha Lee,	0	0	2	0	3	6	3	2	16	10	5	2,500	1,200	*20,000	0	1,200
4 Miss E. V. Campbell,	h	125	40	50	Henry W. Chase,	0	11	0	0	0	3	4	0	18	52	0	2,601	1,000	*65,000	0	10,320
5 A. U. Craig,	h	150	75	70	P. B. Bagley,	0	0	0	5	0	5	0	0	10	50	100	2,600	1,200	60,000		
6 A. R. Richards,	h	300*	95	51	Chas. H. Stephenson,	238	17	32	54	109	77	29	13	569	0	112	6,905	2,000	*85,000	0	2,450

* No parsonage.

Society (4), $593; Congregational Home Missionary Society (3), $2,010; American Missionary Association (6), $871; Congregational Sunday-School and Publishing Society (5), $312; Ministerial Relief (3), $185. Total, $7,184. Other and special Congregational gifts (4), $568; undenominational gifts (5), $837. Grand total, $8,589.

Home Expenses: No. of churches reporting, 6; amount, $47,850.

Increase: Members, 79; Young People's Societies, Members, 149; Societies, $419; Total Gifts, $1,045; Home Expense, $1,932.

Decrease: Sunday School Members, 241.

For Fifth-Year Statistics see General Summaries.

FLORIDA.

General Congregational Conference of, and the South East. Organized Dec. 6, 1883. Officers: S. T. Johnson, Largo, moderator; George B. Waldron, Sanford, statistical secretary and treasurer. Session of 1914: St. Petersburg, April.

Churches			Clerks	Ministers			Members				Admitted			Removed				Bapt.		Fam.
Cities or Towns	Org.	Churches Erected	Names	Names	Ord.	C'd	Ma.	Fe.	To.	Ab.	C.	L.	To.	Di.	L.	R.	To.	Ad.	Inf.	
1 Arch Creek,	1912		Mrs. Ealon Gribble,	Neil P. McQuarrie, **Miami,**	'93	'12	12	16	28	4	2	0	2	0	0	0	0	0	0	
2 Avon Park,	1892	1892	Mrs. Harry Dilley,	Benjamin Stock,	'10	'12	9	15	24	5	4	1	5	1	2	0	3	3	3	75
3 Baker,	1911		John Richards,	John M. Johnson, **Muscogee,**	'03	'12	4	7	11	0	0	0	0	0	0	0	0			20
4 Cameron City,[a]	1911	1910	Mrs. W. A. Minnick,[a]				15	17	32	9	0	9	9	0	4	0	4	0	0	16
5 Cantonment,	1912	1911	Wesley Booth,	G. Stanley Pope,[b]	'72	'12	8	3	11	0	0	0	0	0	0	0	0			
6 Carmel, **Esto, R.F.D. 1,**	1891						13	29	42											
7 Charleston, S. C.,	1680	1890	Richard G. Lawrence,	E. Cullom Grimshaw, *i.*	'93	'12	28	61	89	14	1	0	1	0	0	0	0	0	3	44
8 Cocoanut Grove,	1891	1894	Mrs. Althea F. Merrick,	Harley R. Core,[c]	'05	'12	17	28	45	2	2	14	16	0	2	2	4	0	0	170
9 County Line, **Alford,**	1896						14	15	29											
10 Crestview,	1890	1890	Mrs. Eliza Woodruff,	John M. Johnson, **Muscogee,**	'03	'12	11	16	27	0	9	0	9	3	0	0	3	3	0	15
11 Crystal Springs,	1913		Mr. Kendall,	{ John K. Nutting,	'58	'13	9	2	11	0										
				{ Abi L. Nutting,	'65	'13														
12 Daytona,	1884	1904	Edgar C. Dunn,	Byron F. Marsh, *i.*	'00	'03	47	93	140	19	0	7	7	6	0	1	7	0	2	160
13 Destin,	1900	1900	Mrs. Mary Destin,	Joseph E. Each,	'12	'12	15	16	31	0	8	0	8	0	0	0	0	7	0	17
14 Dorcas,	1893	1910	J. Matthew Miller,	Wm. R. Brunk, **Chipley,**	'96	'11	24	31	55	12	2	0	2	1	0	0	1	1	0	30
15 Ealum,	1911	1900	Clarence Thompson,	George M. Carnley, **Stella,**	'05	'11	6	9	15	0	4	0	4	0	0	0	0	3	0	
16 Eden,	1894	1903	Mrs. John Miller,	Stephen H. Cheadle,[d]	'81	'13	1	4	5	0	0	0	0	0	2	0	2	0	0	8
17 Gordon,	1905	1905	Jeff Carnley, **Stella,**	George M. Carnley, **Stella,**	'05	'12	8	19	27	0	5	5	10	0	20	10	30	5	0	25
18 Holley,	1908	1907	J. V. Anderson,	Willie G. Miller, **Dorcas,**	'93	'08	20	32	52	14	1	0	1	0	0	2	2	1	6	49
19 Interlachen,	1884	1885	Mrs. E. A. Brush,	S. J. Townsend,	'95	'06	13	17	30	4	5	2	7	0	1	5	6	0	1	35
20 Inwood,	1908						5	23	28											
21 Jacksonville,	1875	1912	Charles A. Hoyt,	Henry T. Sell,	'77	'12	98	130	228	0	3	11	14	2	8	14	24	2	5	200
22 Key West,	1892	1893	Samuel Roberts,	Alfred A. Wood,	'93	'13	101	163	264	0	0	2	2	0	2	0	2	0	0	300
23 Lake Helen,	1886	1887	Washington A. Jenkins,	James G. Merrill,	'67	'12	10	15	25	11	0	3	3	1	0	0	1			30
24 Mary Esther,	1892	1891	Mrs. Alice R. Shipley,	Frank P. Strong,	'99	'11	9	13	22	0	0	3	3	0	0	6	6			
25 Melbourne,	1889	1893	Dr. Vaneno Pierce,	Leverett S. Woodworth,	'74	'11	16	25	41	8	11	11	22	0	0	2	2	4	0	80
26 Miami,	1912	1913	Chester Sadler,	Neil P. McQuarrie,	'93	'12	14	14	28	1	26	2	28	0	0	0	0	1	0	250
27 Millville,	1909																			
28 Moss Bluff,	1894	1897	J. C. Nillans, **Electra,**	Elvis D. Luter, **Wildwood,**	'92	'08	9	16	25	6	1	1	2	0	0	0	0	0	0	12
29 Mount Dora,	1883	1887	Miss Ora G. Hoagland,	George Marsh,	'85	'10	18	12	30	0	0	5	5	5	0	5	10	0	0	75
30 Mount Olive, **Deerland,**	1904	1904	Miss Minnie Ward,	James L. Matthews, **Crestview,**			12	9	21	7	1	1	2	1	0	0	1	1	0	21
31 New Effort, **Caryville,**	1891	1893	Thomas Elliott, **Bonifay,**	Willie G. Miller, **Dorcas,**	'93	'12	30	35	65	17	7	1	8	1	0	0	1	6	0	52
32 New Home, **Bonifay,**	1904		Miss Perl Chancy,[e]	N. B. Chancy,[e]	'13	'13	9	16	25	11	3	0	3	0	0	10	10	3	0	
33 New Life, **Laurel Hill,**	1906	1906	Miss Nobie Marsh,[aa]	Joseph H. Carnley,[bb]	'10	'12	15	23	38	0	9	15	24	0	0	0	0	9	0	25
34 New Smyrna,	1876	1876	D. C. Silvers,	Harry H. Jones,	'04	'12	27	36	63	9	0	2	2	0	3	1	4	0	0	55
35 Niceville,	1911		Mrs. S. S. Spence,	Joseph E. Each, **Destin,**	'12	'12	4	10	14	0	0	0	0	0	0	0	0			20

[a] **Sanford, R.F.D. 3.** [b] **Cottage Hill.** [c] **Goulds, R.F.D. 1.** [d] **West Palm Beach.** [e] **Bonifay, R.F.D. 1.** [aa] **Florala, Ala.** [bb] **Laurel Hill.**

SUNDAY SCHOOLS						OFFERINGS FOR THE BENEVOLENT SOCIETIES												SALARIES, VALUES, ETC.			
Superintendents	Members	Young People's Societies, Men.	Men's Organizations	CHURCH TREASURERS		A. B. C. F. M.	Woman's Boards	Congl. Ed. Soc.	Congl. Church Bldg. Society	Congl. Home Miss. Soc.	Am. Miss. Association	Congl. S. S. and Pub. Soc.	Ministerial Relief	Totals	Other Congregational Offerings	Undenominational Gifts	Home Expenses	Salaries	Value Church Property	Investment Funds	Amount of Debt.
1 Mrs. Amanda Hillyer,	60	32		Mrs. Mary Brion,		$0	$0	$0	$0	$0	$0	$0	$0	$0	$0	$0	$	$	$	$	$
2 George F. Kellogg,	65	14		John Bruyiere,		16	0	5	8	17	11	5	7	69	128	8	628	†700	*2,000		
3 Dr. J. N. Christian,	40			J. F. Morris,		0	0	0	0	0	0	0	0	0	0	0	35	25	0		
4 Walter Hibbard,[a]	25			Dr. W. A. Minnick,[a]		0	0	0	0	130	0	0	0	130	0	0			*3,000		1,400
5 H. L. Strombaugh,	23			Mrs. R. Highnote,		0	0	0	0	0	0	0	0	0	0	0	45				
6						0	0	0	0	0	0	0	0	0	0	0					
7 Rev. E. C. Grimshaw,	88	0	0	Horace W. Mitchell,			10		1,300					1,310	80	28	2,500	1,200	100,000	8,000	0
8 Wm. de Guiselle,	70	0	0	Arthur Sanders,		17	0	2	5	10	7	6	2	49	0	0	700	†600	6,000		1,100
9						0	0	0	0	0	0	0	0	0	0	0					
10 Mrs. W. D. White,	80			Mrs. W. D. White,		0	0	0	0	0	0	0	0	0	0	0	110	100	*500	0	0
11 Clarence Baer,	25			Clarence Baer,		0	0	0	0	0	0	0	0	0	0	0					
12 Bert Foster,	125			Wm. Atwood,		83	25	19	31	131	15	3	42	349	102	700	1,992	1,200	24,000		2,650
13 Wm. Marler,	45			Wm. Marler,		0	0	0	0	8	0	2	0	10	0	7	115	†600	*300		
14 J. Matthew Miller,	60			A. J. Bolton,		0	0	0	0	0	0	0	0	0	12	40	38	†160			
15						0	0	0	0	0	0	0	0	0	0	0					
16 Mrs. John Miller,	15			H. L. Phillips,		0	0	0	0	0	0	0	0	0	0	0	132		2,000	0	0
17						0	0	0	0	0	0	0	0	0	0	0					
18 John W. Wooten,	65			John W. Wooten,		0	0	0	0	0	0	0	0	0	0	0		†100	*500		0
19 Mrs. Robert Monroe,	28	15		George E. Gillett,		0	0	2	3	7	3	6	3	24	0	0		†400	*2,000		
20						0	0	0	0	0	0	0	0	0	0	0					
21 Tom Organ,	m 94		35	J. B. H. Trainer,		60	118	5	500	111	60	10	23	887	585	150	5,800	2,500	*100,000	0	0
22 F. J. M. Roberts,	h 263		10	George F. Archer,		30	0	3	10	35	12	4	6	100	100	0	1,600	1,200	25,000	0	0
23 Mrs. E. G. Westlake,	31	29		W. A. Jenkins,		15	10	5	7	18	2	6	5	68	0	6	536	†600	*3,000	1,000	0
24 Rev. F. P. Strong,	31			Mrs. Alice R. Shipley,		3	0	0	0	5	0	0	0	8	0	0		†600			
25 Charles E. Hank,	75			Charles H. Clark,		13	0	0	21	12	7	4	0	57	20	10	600	†450	4,000	0	0
26 Robert Conlon,[b]	m 73		17	A. H. Spencer,		0	0	0	0	0	0	0	0	0	0	0			*2,000	0	975
27						0	0	0	0	0	0	0	0	0	0	0					
28 W.O.Morrison(Union),						4	0	0	0	8	0	0	0	12	0	0		75	*400		
29 Rev. George Marsh,	45	40		Mrs. Catherine Lewis,		3	12	0	6	0	0	0	0	21	21	8	1,200	825	6,000		350
30						0	0	0	0	0	0	0	0	0	0						
31 Wiley Wilcox,[c]	35			Enos Elliott,[c]		0	0	0	0	0	0	0	0	0	0	0	0	†100	*600		0
32						0	0	0	0	0	0	0	0	0	0	0		†100	0	0	0
33						0	0	0	0	0	0	0	0	0	0	0	25	25	*200	0	0
34 Dea. John Berry,	50			H. C. Phillips,		0	0	0	0	5	0	0	0	5	3	0	775	†700	7,500	0	500
35						0	0	0	0	0	0	0	0	0	0	0	3	†600			

[a] Sanford, R.F.D. 3. [b] Buena Vista. [c] Caryville. † Missionary aid to salary. * No parsonage.

CHURCHES		Churches Erected	CLERKS	MINISTERS			MEMBERS				ADMITTED			REMOVED				BAPT.		Fam.
Cities or Towns	Org.		Names	Names	Ord.	C'd	Ma.	Fe.	To.	Ab.	C.	L.	To.	Di.	L.	R.	To.	Ad.	Inf.	
36 Oak Hill,	1886	1890	Dea. James S. Gaines,	Harry H. Jones,[a]	'04	'12	11	7	18	0	0	0	0	1	5	7	13			
37 Oak Ridge,[b]				Wm. R. Brunk, **Chipley,**	'96															
38 Open Pond, **Westville,**	1909																			
39 Orange City,	1883	1887	A. W. Chisholm,	[James Conway, *Pres.*]	'74	'07	6	18	24	5	0	2	2	1	0	0	1	0	2	45
40 Ormond,	1883	1884	W. A. Corré,	[John M. Richmond, *Pres.*]	'72	'10	11	45	56	10	0	4	4	0	0	2	2			
41 Palm Beach,				George M. Ward,																
42 Philips, **So. Jacksonville,**	1885	1887	Roy Nickerson,[c]	H. B. Shaw, **Jacksonville,**	'05	'05	8	15	23	7	0	0	0	1	4	0	5	0	0	20
43 Pomona,	1882	1887	Miss Edith Krook,	Raymond C. Drisko,	'85	'12	9	9	18	4	0	0	0	0	1	0	1	0	0	45
44 Pyron Chapel,[d]	1897	1910	Miss Emily Rushing,[d]	[Oscar R. Richards, *Lic.*][e]			20	43	63	5	9	2	11	0	0	0	0	8	0	30
45 Raiford,	1902	1903					9	17	26											
46 St. Petersburg,	1888	1912	Albert Sykes,	James P. Hoyt, *p. em., i.*	'70	'01	56	121	177	26	6	0	6	1	10	0	11	0	0	100
				David Y. Moor,	'00	'12														
47 Sanford,	1890	1911	Miss Carrie Ensminger,	[Joseph D. Langley, *M.E.So.*]	'00	'12	27	50	77	11	2	2	4	2	3	15	20	0	1	50
48 Seabreeze,	1904	1905	Rev. E. J. Ranslow,	E. J. Ranslow,	'69	'11	2	9	11	0	0	2	2	0	0	1	1	0	0	
49 Shady Grove, **Milligan,**	1903	1903	T. P. Rhoades, **Milligan,**	Willie G. Miller, **Dorcas,**	'93		8	17	25	9	1	2	3	0	0	0	0	1	0	110
50 Stella,	1905	1907	F. M Turner,[aa]	George M. Carnley,	'05	'05	8	9	17	0	0	1	1	1	0	0	1	0	0	12
51 Svea,	1905	1903		J. H. Carnley, **Laurel Hill,**	'10		10	5	15											
52 Tampa,	1885	1906	Mr. Lawhorn,	William Greenwood,	'74	'13	37	90	127											
53 Tangerine,	1887	1888	Mrs. E. W. Chamberlain,	George Marsh, **Mt. Dora,**	'85	'10	2	7	9	0	0	0	0	0	0	0	0	0	0	21
54 Tavares,	1885	1887	Guilford M. Wakelin,	Wm. O. Phillips,	'78	'08	9	20	29	10	0	1	1	1	0	0	1			20
55 Union, **Caryville,**	1896						23	24	47											
56 Union Grove, **Esto,**	1898						6	10	16											
57 West Palm Beach,	1884	1912	Miss Maude E. Clarke,	Edwin A. Waldo,	'04	'06	52	95	147	33	9	11	20	1	5	1	7		9	85
58 West Tampa, Union,	1904	1907	Miss Lelah Brightwell,	Fred. P. Ensminger,	'05	'05	22	32	54	6	0	8	8	0	2	4	6	0	1	80
59 ,, *Cuban,*	1911		Miss Lila Alvarez,	Baldermo Velasco, jr.,	'12	'10	12	21	33	4	4	0	4	0	0	0	0	0	0	19
60 Winter Park,	1884	1884	Harold A. Ward,	Arthur C. Dill,	'84	'11	60	89	149	70	20	14	34	1	3	0	4	14	2	45

[a] **New Smyrna.** [b] **De Funiak, R.F.D.** [c] **So. Jacksonville.** [d] **Baker, R.F.D.** [e] **Hester.** [aa] **Mossy Head.**

NAME OF STATE ORGANIZATION: GENERAL CONGREGATIONAL CONFERENCE OF FLORIDA AND THE SOUTH EAST.

NAMES OF CHURCHES ADDED: Baker; Cantonment; Crystal Springs; New Life; Niceville; Oak Ridge; Pyron Chapel.

NAMES OF CHURCHES DROPPED: Glen St. Mary; Jensen; Laurel; Sanderson; Taylor.

CHURCHES: *Supplied by,* — Pastors installed, 2; pastors, 42; licentiates, 1; supplies, 3; vacant, 11. Total, 59.

MINISTERS: Pastors installed, 2; pastors, 34. Total, 36. Without charge, 26. Total number of ministers, 62.

MEMBERSHIP: No. of males, 1,031; No. of females, 1,662. Total, 2,693. Absent, 339. *Additions,* — on confession, 154; by letter, 277. Total, 431. *Removals,* — death, 31; dismission, 77; revision, 120. Total, 228.

BAPTISMS: Adults, 72; infants, 32.

FAMILIES: 2,422.

SUNDAY SCHOOLS		Y. P. S. Mem	Mens Org.	CHURCH TREASURERS	OFFERINGS FOR THE BENEVOLENT SOCIETIES									Other Cong'l Offerings	Undenom. Gifts	Home Exp.	SALARIES, VALUES, ETC.			
Superintendents	Mem				A. B. C. F. M.	Wom's Bds.	C. E. Soc.	C. C. B. Soc.	C. H. M. Soc.	A. M. A.	C. S. S. & P. S.	Min. Relief	Totals				Salaries	Value Ch. Property	Invest. Funds	Amt. of Debt
36 [Union.]					$0	$0	$0	$0	$3	$0	$0	$0	$3	$0	$0	$	†$100	*$1,000	$	$
37					0	0	0	0	0	0	0	0	0	0	0					
38					0	0	0	0	0	0	0	0	0	0	0					
39 Henry G. Short,	50			S. M. Morse,	10	15	5	23	95	0	10	0	158	10	5	617	†600	5,000	0	0
40	60			Miss Ella Foulke,	10	0	10	10	24	0	10	9	73	100	42	765	800	7,000	0	0
41					0	0	0	0	0	0	0	0	0	0	0					
42 Mrs. E. Broughton,[a]	24			Mrs. M. L. Cochley,[a]	6	0	6	5	9	3	2	1	32	69	10	27		*2,000		0
43 W. S. Middleton,	77	36		Miss M. L. Morrison,	12	0	0	11	18	15	0	0	56	0	0	500	†840	*1,500	0	0
44 Oscar R. Richards,[b]	90			H. W. Bush,[c]	0	0	0	0	0	0	0	0	0	0	0	100	50	400	0	0
45					0	0	0	0	0	0	0	0	0	0	0					
46 E. C. McPherson,	133	13	24	R. P. Dane,	70	16	14	21	58	31	20	5	235	67	0	4,360	1,400	45,000		13,000
47 C. R. Walker,	75			C. R. Walker,	15	10	0	10	10	0	8	0	53	0	0		†1,200	17,000		3,950
48 Rev. E. J. Ranslow,	35			W. J. Gamble,	0	0	0	12	0	0	0	0	12	0	0					150
49	0			Mrs. Arrie Hobbs,[d]	0	0	0	0	0	0	0	0	0	0	0	0	†100	*500	0	0
50 Jack Nickerson,[e]	20			Frank Turner,[e]	0	0	0	0	0	0	0	0	0	0	0		5	*500	0	0
51					0	0	0	0	0	0	0	0	0	0	0					
52					0	0	0	5	0	0	0	0	5	0	0			35,000		3,000
53				Mrs. George H. Wood,	0	0	0	2	0	0	1	0	3	8	0		100	*400		0
54 E. S. Burleigh,	111	41		Miss E. D. Burleigh,	39	10	0	14	0	5	15	2	85	73	25	517	†675	*3,000	0	0
55					0	0	0	0	0	0	0	0	0	0	0					
56					0	0	0	0	0	0	0	0	0	0	0					
57 Rev. A. T. Clarke, b	179	74	xz39	L. E. Heisler,	0	0	0	24	15	0	0	0	39	113	29	12375	1,200	40,000	0	6,000
58 John Lockhart,	152	50		Mrs. Josephine Vale,	2	6	20	10	34	6	2	1	81	75	0	253	500	11,000		
59 Carlos Muro,	160	31		Mercedes Gonsalez,	0	0	0	2	0	0	0	0	2	3	0	70	†550	0	0	0
60 Percy Dale,	65			Charles H. Ward,	40	107	0	25	51	0	0	3	226	0	11	1,250	800	8,500	0	0

[a] So. Jacksonville, R.F.D. [b] Hester. [c] Baker, R.F.D. [d] Milligan. [e] Mossy Head. † Missionary aid to salary. * No parsonage.

SUNDAY SCHOOLS: Members, 2,673.
YOUNG PEOPLE'S SOCIETIES: Societies, 11; members, 375.
MEN'S ORGANIZATIONS: Societies, 5; members, 125.
CONTRIBUTIONS: American Board (churches, 19), $448; Woman's Boards (10), $329; Congregational Education Society (12), $96; Congregational Church Building Society (23), $765; Congregational Home Missionary Society (23), $814; American Missionary Association (13), $177; Congregational Sunday-School and Publishing Society (17), $114; Ministerial Relief (13), $109. Total (29), $2,852. Other Congregational gifts, $1,489; undenominational gifts, $1,051. Grand total (30), $5,392.
HOME EXPENSES: No. of churches reporting, 28; amount, $35,136.
INCREASE: Churches, 3; Members, 203; Sunday School Members, 635; Young People's Societies, Members, 62; Societies, $1,034; Total Gifts, $67; Value of Property, $215,200; Amount of Debt, $18,345.
DECREASE: Home Expense, $10,185.

For Fifth-Year Statistics see General Summaries.

GEORGIA.

THE GENERAL CONGREGATIONAL CONVENTION OF: Organized Dec. 3, 1890. OFFICERS: Rev. Henry H. Proctor, D.D., Atlanta, moderator; Rev. C. Stephen Haynes, M.D., Athens, registrar; Rev. William L. Cash, Savannah, treasurer. SESSION OF 1912: Savannah, First Church, Nov. 20–24.

CHURCHES			CLERKS	MINISTERS			MEMBERS				ADMITTED			REMOVED				BAPT.		Fam.
Cities or Towns	Org.	Churches Erected	Names	Names	Ord.	C'd	Ma.	Fe.	To.	Ab.	C.	L.	To.	Di.	L.	R.	To.	Ad.	Inf.	
1 Andersonville,	1878	1878	Dea. C. W. Smith,	Henry T. Johnson,	'86	'98	7	18	25	2	0	0	0	0	0	3	3	0	3	4
2 Athens,	1882	1888	Mrs. M. F. Davis,	C. Stephen Haynes,	'94	'95	16	46	62	11	2	0	2	1	0	0	1	1	1	52
3 Atlanta,	1867	1908	Cornelius Grimes,	Henry H. Proctor, *i.*	'94	'94	253	422	675	85	71	1	72	8	2	97	107	10	15	425
4 Augusta,	1901	1904	Mrs. Amanda Wimberly,				16	19	35											18
5 Beachton,	1903		J. W. Walden,	Henry S. Barnwell,	'04	'11	34	35	69	20	0	0	0	0	0	0	0	0	0	20
6 Byron,	1873	1873	Mrs. Emma Robinson,	James M. Morse,	'02	'11	2	8	10	1	0	0	0	0	0	0	0	0	0	14
7 Daisy, Alfords,	1895	1898	N. H. Alford,	Wyatt K. Kennedy, *i.*	'95	'10	18	17	35	6	1	1	2	0	0	0	0	1	0	13
8 Glenville, St. Philip's,	1898	1905	David Baldwin,				16	20	36	4	3	0	3	0	0	7	7	3	0	13
9 Hagan, Bethel,	1894	1907	Mrs. M. Smith,	Wyatt K. Kennedy, *i.*	'95	'03	7	6	13	2	0	2	2	0	0	4	4	1	0	7
10 ,, Eureka,	1895	1896	John M. Kennedy,	Wyatt K. Kennedy, *i.*	'95	'95	40	38	78	20	6	0	6	1	0	17	18	5	0	25
11 Macon,	1868		Robert C. Bailey,	James M. Morse,	'02	'11	48	103	151	60	6	7	13	2	0	0	2	6	1	90
12 Marietta,	1877						46	50	96											
13 McCann,	1897		Mrs. Annie Bokes,	Neptune H. McTier, *i.*	'05	'09	12	15	27	0	0	0	0	1	0	2	3	0	0	
14 McIntosh, Hammond,[a]	1895	1908	Benjamin Baker,	John Wesley Holloway,	'00	'09	16	17	33	5	3	0	3	1	1	2	4	0	1	25
15 Pringle, Scott's Chapel,[b]	1896	1899	Jesse Scott,	Abner Scott, *i.*	'03	'01	13	26	39	0	5	0	5	1	0	0	1	3	0	12
16 Riggton, Shady Grove,	1895						5	5	10											
17 Rocky Ford, Endicott,	1897			W. M. Kirklin,	'07		5	7	12	0	4	0	4	1	0	0	1	4	0	4
18 Rutland, **Walden**,	1885	1885	Mrs. Anna Taylor,	Henry T. Johnson,	'86	'93	7	30	37	5	5	0	5	0	0	5	5	3	4	7
19 Savannah, 1st,	1869	1895	Fred. M. Cohen,	William L. Cash, *i.*	'05	'05	104	179	283	75	26	3	29	6	0	3	9	21	3	152
20 ,, Pilgrim,	1871		Miss Eliza Sengstacke,[c]	Henry A. Sengstacke, *i.*	'02	'02	18	22	40											75
21 Swainsboro,	1895	1897	Mrs. Mamie Watson,	Wyatt K. Kennedy, *i.*	'95	'08	30	22	52	13	0	2	2	1	0	0	1	0	0	20
22 Thebes, Midway,	1874	1874		John Wesley Holloway,	'00	'10	34	85	119											64
23 Thomasville, Bethany,	1888	1891	Richard Williams,	Henry S. Barnwell,	'04	'11	26	55	81	23	2	2	4	1	0	0	1	0	3	61
24 Thrift,[d]	1895		M. J. Fareshee,	W. M. Kirklin, *i.*	'07	'07	12	19	31	12	8	2	10	1	1	11	13	8	1	7
25 Trinity, Cypress Slash,	1879	1880	Walter S. Baker,	Neptune H. McTier, *i.*	'05	'09	70	50	120	0	6	12	18	5	0	5	10	3	3	35

[a] **Thebes.** [b] **Harrison.** [c] **R. 3, Box 66.** [d] **Rogers.**

NAME OF STATE ORGANIZATION: GENERAL CONGREGATIONAL CONVENTION OF GEORGIA.
NAMES OF CHURCHES DROPPED: Graymont; Manasses.
CHURCHES: *Supplied by,* — Pastors installed, 11; pastors, 10; vacant, 4. Total, 25.
MINISTERS: Pastors installed, 7; pastors, 6. Total, 13. Without charge, 6. Total number of ministers, 19.

MEMBERSHIP: No. of males, 855; No. of females, 1,314. Total, 2,169. Absent, 344. *Additions,* — on confession, 148; by letter, 42. Total, 190. *Removals,* — death, 30; dismission, 4; revision, 229. Total, 263.
BAPTISMS: Adults, 69; infants, 35.
FAMILIES: 1,068.

(Excepting Benevolence, report of 1912.)

Sunday Schools		Young People's Societies. Mem.	Men's Organizations	Church Treasurers	Offerings for the Benevolent Societies									Other Congregational Offerings	Undenominational Gifts	Home Expenses	Salaries, Values, etc.			
Superintendents	Members				A. B. C. F. M.	Woman's Boards	Congl. Ed. Soc.	Congl. Church Bldg. Society	Congl. Home Miss. Soc.	Am. Miss. Association	Congl. S. S. and Pub. Soc.	Ministerial Relief	Totals				Salaries	Value Church Property	Investment Funds	Amount of Debt.
1 Mrs. C. S. Johnson,	48	15	0		$0	$0	$0	$0	$0	$6	$0	$0	$6	$0	$0	$65	$48	$2,600	$0	$0
2 Lewis S. Clark,	138	75	0		4	0	1	2	3	4	2	2	18	0	0	586	†600	*6,000	0	0
3 P. M. Thompson,	295	80	75		10	0	5	15	5	15	5	0	55	0	0	7,500	1,400	50,000	0	0
4 m	200				0	0	0	0	0	0	0	0	0	0	0					
5 Miss Joanna Greenlee,	65	0	0		0	0	0	0	0	0	0	0	0	0	0	70	†60	*300	0	0
6 Mrs. Emma Robinson,	10	0	0		0	0	0	0	0	0	0	0	0	0	0		†120	*500	0	0
7 Judson C. Cobb,	70	0	0		0	0	0	0	0	0	0	0	0	0	0	83	†60	*175	0	8
8 Rev. Frank Roberts,	22	0	0		0	0	0	0	0	0	0	0	0	0	0	75	†100	1,500	0	200
9	0	0	0		0	0	0	0	0	0	0	0	0	0	0	300	†15	*800	700	0
10 John M. Kennedy,	33	0	0		0	0	0	0	0	2	0	0	2	0	0	100	†84	*500	300	0
11 George W. Banks,	60	56	0		0	0	0	0	0	0	0	0	0	0	0	600	†840	*8,000	0	0
12					0	0	0	0	0	6	0	2	8	0	0					
13 C. C. Isard,	30	0	0		0	0	0	0	0	0	0	0	0	0	0	26	†40	*600	0	0
14 Robert Varnedore,	20	0	0		0	0	0	0	0	0	0	0	0	0	0	45	†48	*1,000	0	0
15 Charlie W. Webb,	13	0	0		0	0	0	0	2	0	0	0	2	8	0	76	†40	*500	0	0
16					0	0	0	0	0	0	0	0	0	0	0					
17	12	0	0		0	0	0	0	0	0	0	0	0	0	0	65	†65	0	0	0
18 Mrs. Anna Taylor,	50	15	0		0	0	0	0	0	0	0	0	0	0	0	98	†72	1,900	0	0
19 Moses W. Bryan,	100	58	0		16	0	3	10	12	26	6	5	78	0	0	2,775	900	*15,000	0	0
20 m	85				0	0	0	0	0	0	0	0	0	0	0					
21 Henry Watson,	21	0	0		0	0	0	0	0	1	0	0	1	0	0	105	†72	*600	250	0
22	134				3	0	1	1	3	3	1	1	13	0	0					
23 Ezekiel Few,	75	107	0		0	0	0	0	0	12	0	0	12	0	0	332	†240	*1,500	0	0
24 Matthew Kirklin,	29	0	0		0	0	0	0	0	1	0	0	1	0	0	116	†80	*600	0	0
25 E. A. Baker,	73	65	0		0	0	0	0	0	0	0	2	2	0	0	125	†100	1,600	0	35

† Missionary aid to salary. * No parsonage.

Sunday Schools: Members, 1,658.
Young People's Societies: Societies, 8; members, 471.
Men's Organizations: Societies, 1; members, 75.
Contributions: American Board (churches, 4), $33; Congregational Education Society (4), $10; Congregational Church Building Society (4), $28; Congregational Home Missionary Society (5), $25; American Missionary Association (10), $76; Congregational Sunday-School and Publishing Society (4), $14; Ministerial Relief (5), $12. Total (10), $198. Grand total (10), $198.
Home Expenses: No. of churches reporting, 19; amount, $13,142.
Increase: Societies, $46.

For Fifth-Year Statistics see General Summaries.

GEORGIA.

Congregational Conference of: Branch of the General Congregational Association of Florida and the South East. Organized Feb. 29, 1888. Officers: A. W. Farlinger, Atlanta, moderator; Rev. J. F. Blackburn, Demorest, statistical secretary and treasurer. Session of 1913: Barnesville, Oct. 30–Nov. 2.

Churches			Clerks	Ministers			Members				Admitted			Removed				Bapt.		Fam.
Cities or Towns	Org.	Churches Erected	Names	Names	Ord.	C'd	Ma.	Fe.	To.	Ab.	C.	L.	To.	Di.	L.	R.	To.	Ad.	Inf.	
1 Albany,	1910	1911	A. H. Freeman,	Ashbel P. Spillers,	'85	'10	14	23	37			2	2			5	5			50
2 Alpharetta,	1900	1900	R. E. Douglas,	William J. Brooks,	'08	'12	28	24	52	16				1		2	3			60
3 Atlanta, Central,	1882	1905	Charles R. Haskins,	George Loring Hanscom,	'87	'12	162	169	331	85	8	18	26	5	5	46	56	4	21	200
4 ,, Center, R.D. 6,	1906	1893	James H. Ravy,	Lewis R. Rolader,		'12	7	11	18	4		2	2							12
5 ,, Immanuel,	1884	1885	Miss Claris Hood,	[Frank R. Shipman, *Sup.*]	'93		12	20	32											200
6 ,, Marietta st.,	1902	1904	Fred M. Baldwin,	Christopher C. King,	'01	'12	26	34	60		3	13	16	1	6	5	12	2		30
7 ,, Union Tabernacle,	1902	1902	J. L. Gillett,	[Samuel M. Haynes, *Lic.*]		'11	55	75	130		39	21	60		9	13	22	19	5	47
8 ,, Leonard st.,	1909		W. B. Graham,	[W. H. Graham, *Lic.*]			6	7	13											13
9 Barnesville,	1853	1853	John G. Bush,	[Homer Bush, *Sup.*]			73	78	151	32	3	1	4	1			1	3		40
10 Baxley, Friendship,	1892	1892	J. H. Stone,	Green N. Smith,	'86	'02	10	21	31					1			1			15
11 ,, Mt. Olive,	1897	1898	John Crosby,	Green N. Smith,	'86	'89	4	12	16			2	2		3		3	1		10
12 Brasswell,	1885	1890						3	3											
13 Bowman,	1879	1904	M. H. Fleming,	Howel E. Newton,	'89	'11	12	35	47	9										12
14 Calhoun,	1911		Sidney Pass,	Augustus C. Perry,	'99	'11	16	22	38		4	2	6		2		2	4		40
15 Cedartown,	1902	1905	Mrs. J. A. Harrell,	Robert L. Locke,	'96	'10	20	50	70	6	10	8	18	2	5	10	17	10	1	70
16 Cochran,	1897	1898	John J. Horne,	Gideon Horne,	'91	'09	20	25	45	7				1	2		3			45
17 Columbus, 1st,	1890	1913	W. R. Clask,	John T. Farr,	'01	'10	65	166	231	4	15	8	23	3	2	16	21	8	7	100
18 ,, North Highlands,	'03	1908	J. H. Carter,	Clyde Cooper,	'12	'12	14	22	36		4	5	9	2	10	17	29	3		20
19 Colbert,	1880	1882					5	8	13											8
20 Conyers,	1888	1884	W. H. Cornwell,	[W. Carl Parker, *Sup.*]	'99	'12	24	28	52	10										23
21 Cordele,	1892		Mrs. Annie Conners,	William A. Lamb,			27	28	55											15
22 Dacula, Duncan's Creek,	1868	1880	D. A. Roebuck,	Benson B. Crane,	'07	'11	82	115	197											120
23 Danielsville,	1877	1893	Gordon F. Adams,	Moses G. Fleming,	'78	'95	8	9	17	1										50
24 Dawson,	1903	1904	Miss Cory Conley,				9	13	22											6
25 Dawsonville,	1877	1893	Mrs. L. B. Garrett,	Augustus C. Perry,	'99	'98	10	20	30	10										30
26 Demorest,	1892	1909	Prof. J. H. Ford,	Gardener S. Butler,	'77	'10	33	62	95	20										
27 Doerun, New Light,	1902	1907	Eugene Smith,	Daniel J. Pearson,	'05	'10	24	43	67		2	3	5		3	4	7	4	1	50
28 ,, Poplar Harbor,	1909	1910	Mrs. Cora Phillips,	Daniel J. Pearson,	'05	'11	20	29	49		3	3	6			11	11	3		25
29 Douglas,	1909			Daniel J. Pearson,	'05	'11	6	6	12											5
30 Fairfax, Mt. Green,	1899	1911	Albert Dukes,	John E. Deen,	'11	'11	23	18	41		22	2	24			18	18	13		30
31 Folsom,	1912		Dea. R. Blalock,	Augustus C. Perry,	'99	'12	4	4	8		1		1					1		10
32 Fort Valley, 1st,	1884	1885	Stephen H. Bassett,	Milton G. Price,	'07	'12	25	26	51	14	3	4	7				1			10
33 ,, Society Hill,	1887	1889	James M. Gibson,	Gideon Horne,	'91	'11	19	39	58		3	3	6		2		2			25
34 Gailliards,	1883	1884		William H. Graham,	'99	'12	27	29	56											15
35 Gainsville,	1910						5	5	10											5
36 Hahira,	1908			Sylvester M. Drawdy,	'99	'08	5	8	13											3

Sunday Schools				Church Treasurers	Offerings for the Benevolent Societies												Salaries, Values, etc.			
Superintendents	Members	Young People's Societies. Men.	Men's Organizations		A. B. C. F. M.	Woman's Boards	Congl. Ed. Soc.	Congl. Church Bldg. Society	Congl. Home Miss. Soc.	Am. Miss. Association	Congl. S. S. and Pub. Soc.	Ministerial Relief	Totals	Other Congregational Offerings	Undenominational Gifts	Home Expenses	Salaries	Value Church Property	Investment Funds	Amount of Debt.
1 Charles M. Spillers,	65			Mrs. Annie Freeman,	$0	$0	$0	$2	$3	$0	$0	$0	$5	$42	$0	$24	†$125	$1,500	$	$
2 J. H. Brooks,	30			R. E. Douglas,	0	0	0	0	9	0	0	0	9	0	0	58	†180	800		
3 J. Wallace Hoyt,	200	35		Wm. E. Mansfield,	36	214	13	33	127	73	22	10	528	500	650	6,610	3,000	150,000		
4 L. R. Rolader,	63				0	0	0	0	0	0	0	5	5	0	0		†100	16,000		
5 Phillip T. Samuel,	45				0	0	0	0	0	0	0	0	0	0	0			2,000		
6 Wm. F. Winn,	40			Harry L. Coggins,	0	0	0	5	5	0	0	0	10	0	0	445	†380	6,000	177	
7 J. L. Gillette,	191	12		Geo. M. Reeves,	0	15	0	8	5	0	0	0	28	0	5	852	†500	10,000		2,100
8 W. B. Graham,	58				0	0	0	0	0	0	0	0	0	0	0					
9 Arthur Owen,	52			Arthur Owen,	0	0	0	11	14	0	15	0	40	24	16	324	200	2,000		
10				Joshua Stone,	1	0	0	1	2	2	1	0	7	0	0		75	200		
11				John Crosby,	1	0	0	5	2	2	1	0	11	0	4	10	40	500		
12					0	0	0	0	0	0	0	0	0	0	0					
13 L. M. Vickery,	40			A. S. Lunsford,	0	0	0	0	0	0	0	0	0	10	0	30	10	800		
14 D. J. Baker,	78			Sidney Pass,	0	0	0	0	0	0	0	0	0	46	0	34	†134	600		
15 Robt. McCain,	65			J. A. McElroy,	0	0	0	1	1	0	0	0	2	10	115	155	†500	2,000		
16 John J. Horne,	68				0	0	0	0	0	0	0	0	0	0	0			700		
17 W. R. Clask,	130			W. R. Clask,	0	0	0	10	0	0	3	0	13	30	5	2,217	†350	1,000		600
18 Jessie Spradlin,	54			J. H. Carter,	0	0	0	0	5	0	0	0	5	30	15	126	105	1,000		
19					0	0	0	0	0	0	0	0	0	0	0			700		
20 John Ogletree,	75			John Hardin,	0	0	0	0	0	0	0	0	0	0	0	100	25	1,000		
21 Mrs. Annie Conors,	35				0	0	0	0	0	0	0	0	0	0	0					
22 G. A. Roebuck,	87				0	0	0	0	0	0	0	0	0	50	0	220	200	1,800		
23 Gordon Adams,	22			G. Adams,	0	0	0	0	3	0	0	0	3	0	0	12	10	100		
24					0	0	0	0	0	0	0	0	0	0	0			900		
25 James Vickers,	70			Mrs. L. B. Garrett,	0	0	0	0	0	0	0	0	0	0	0	10	†200	400		
26 W. F. Chrisler,	85	35		W. F. Chrisler,	33	3	7	10	55	15	6	2	131	48	15	792	†1,000			
27 W. J. Dassit,	75			Mrs. Esther Smith,	0	0	0	0	4	0	0	0	4	0	0	22	†50	1,000	68	
28 Mrs. Cora Phillips,	55			Mrs. Celia Phillips,	0	0	0	0	0	0	0	0	0	0	0	10	†40	1,000		
29					0	0	0	0	0	0	0	0	0	0	0			10,000		
30 A. C. Graves,	68			Albert Duke,	0	0	0	0	0	0	0	0	0	0	0	15	†25	1,000		
31 A. C. Jones,	50			J. L. Irwin,	0	0	0	0	0	0	0	0	0	0	5	20	34	200		
32				Mrs. E. T. Bassett,	0	0	0	0	0	0	0	2	2	10	8	180	120	6,000		
33 J. M. Gibson,	35			J. M. Gibson,	0	0	0	0	0	0	0	0	0	0	0		175	1,000		
34					0	0	0	0	0	0	0	0	0	0	0					
35					0	0	0	0	0	0	0	0	0	0	0					
36					0	0	0	0	0	0	0	0	0	0	0					

† Missionary aid to salary.

CHURCHES			CLERKS	MINISTERS			MEMBERS				ADMITTED			REMOVED				BAPT.		Fam.
Cities or Towns	Org.	Churches Erected	Names	Names	Ord.	C'd	Ma.	Fe.	To.	Ab.	C.	L.	To.	Di.	L.	R.	To.	Ad.	Inf.	
37 Hoschton,	1868	1889	Alex Mahaffey,	Benson B. Crane,	'07	'12	13	13	26	4	4	4	8				7			9
38 ,, **Macedonia,**	1892	1892	J. M. Davenport,	James C. Forrester,	'74	'12	44	74	118		4	5	9							45
39 Hunter, Bristol,	1900	1900	Frank L. Williams,	John L. Soloman,	'07	'12	12	30	42		2		2	1	1	7	9	2	1	50
40 Junction City,	1909						3	5	8											
41 Lawrenceville, **R.D.**,	1903	1906	J. W. Langley,	[Samuel M. Penn, *Sup.*]			11	22	33	10				1			1			80
42 Lifsey, **Meansville,**	1892	1895	James A. King,	Gideon Horne,	'91	'02	19	23	42	2		2	2	1			1			45
43 Lindale,	1904		A. T. Bolt,	Robert L. Locke,	'96	'12	13	34	47	8	2	7	9		8	1	9	4	1	50
44 LaGrange,	1909		Rev. W. R. Kelley,	Thomas J. Hughey,	'06	'12	8	10	18											10
45 Lovejoy, **Hampton, R.D.**,	1888	1888	Miss Minnie Nash,	William H. Tillman,	'02	'12	13	12	25	7	5		5			1	1	5		8
46 Meansville, New Hope,	1888	1888	Early Owen,	Gideon Horne,	'91	'11	36	48	84	14				1	3		4			30
47 ,, Smyrna,	1908	1901					7	37	44											15
48 Middleton, **R.D. 1,**	1900	1903	Mrs. Minnie Tyner,	Moses G. Fleming,	'78	'00	5	10	15	3										7
49 Mineral Bluff,	1903		Rev. A. J. Sosebee,	Augustus C. Perry,	'99	'10	8	18	26											4
50 Myrtle,	1908		John Thomas Wells,	Milton G. Price,	'07	'12	16	24	40	2	3	15	18				4	2		13
51 Nailor,	1896	1898					10	13	23											5
52 New Lacy,	1910			John L. Soloman,	'07	'12	6	6	12											12
53 Nichols,	1889	1898	J. W. Davis,	John E. Deen,	'11		41	47	88	25										20
54 Oakwood,	1889	1892	John Pearce,	James C. Forrester,	'74	'12	16	23	39											14
55 Omega,	1910		Dea. Wiley Mangham,	David James Skipper,	'10	'10	5	5	10	3										6
56 Oxford,	1889	1890	James E. Smith,	James C. Forrester,	'74	'88	58	95	153	16	5	2	7					7		45
57 Pierson,	1892	1886	J. M. Leen,	John E. Deen,	'11	'11	38	62	100											30
58 Powersville,	1885	1909	Thomas J. Burden,	Milton G. Price,	'07	'12	19	21	40	4										31
59 Roberta,	1886	1887		William H. Graham,	'90	'12	8	10	18											7
60 Stone Mountain,	1904	1907		[W. Carl Parker, *Sup.*]			16	19	35											12
61 Suches,	1890	1891	Thomas M. Harkens,	Augustus C. Perry,	'99	'98	15	22	37						1		1			28
62 Surency,	1905	1905	M. Tomberlin,	John L. Soloman,	'05	'12	14	25	39	6				2		5	7			30
63 The Rock,[a]	1886	1886	A. C. McDaniel,	William H. Tillman,	'02	'12	33	31	64	16					3		3			31
64 Thunder,	1889	1890	J. S. Tisinger,	William H. Graham,	'92	'90	47	47	94		4	2	6	1	4	1	6			35
65 Tucker,	1901	1901	G. R. Lewis,	Christopher C. King,	'01	'07	3	8	11	3				4			4			3
66 Waycross,	1890	1905	J. R. Driggers,	John E. Deen,	'11	'11	28	27	55	3										18
67 Woodbury,	1894	1893	J. M. Knight,	William H. Tillman,	'02	'12	39	52	91	20										50

[a] **Thomaston, R.D. 2.**

NAME OF STATE ORGANIZATION: CONGREGATIONAL CONFERENCE OF GEORGIA: BRANCH OF THE GENERAL CONGREGATIONAL ASSOCIATION OF FLORIDA AND THE SOUTH EAST.
NAME OF CHURCH ADDED: Folsom.
NAME OF CHURCH CHANGED: Crest to Thunder.
CHURCHES: *Supplied by*, — Pastors, 53; licentiates, 2; supplies, 3; vacant, 9. Total, 67.
MINISTERS: Pastors, 22. Total, 22. Without charge, 18. Total number of ministers, 40.

MEMBERSHIP: No. of males, 1,504; No. of females, 2,160. Total, 3,664. Absent, 364, *Additions*, — on confession, 139; by letter, 193. Total, 332. *Removals*, — death, 28; dismission, 74; revision, 337. Total, 439.
BAPTISMS: Adults, 95; infants, 37.
FAMILIES: 2,137.
SUNDAY SCHOOLS: Members, 2,716.
YOUNG PEOPLE'S SOCIETIES: Societies, 3; members, 82.

SUNDAY SCHOOLS		Y. P. S.	Mens Org.	CHURCH TREASURERS	OFFERINGS FOR THE BENEVOLENT SOCIETIES									Other Cong'l Offerings	Unde-nom. Gifts	Home Exp.	SALARIES, VALUES, ETC.			
Superintendents	Mem	Mem			A.B.C. F.M.	Wom's Bds.	C. E. Soc.	C.C.B. Soc.	C.H.M Soc.	A. M. A.	C.S.S. & P.S.	Min. Relief	Totals				Salaries	Value Ch. Property	Invest. Funds	Amt. of Debt
37 R. E. Newton,	30			J. C. Forrester,	$0	$0	$0	$2	$2	$0	$3	$0	$7	$0	$0	$110	$100	$8,000		
38 H. H. Cronic,	68			A. T. Lott,	0	0	0	0	0	0	0	0	0	0	0	175	60	2,500		
39 Mrs. J. L. Soloman,	31			Frank L. Williams,	0	0	0	0	0	0	0	0	0	0	0	50	60	1,000		
40					0	0	0	0	0	0	0	0	0	0	0					
41					0	0	0	0	0	0	0	0	0	0	0					
42 J. A. King,	35			James A. King,	0	0	0	0	0	0	0	0	0	10	0	65	60	900		
43 Doc. Mathis,	75			J. N. Henry,	0	0	0	0	1	0	0	0	1	6	0		355	100		
44 W. R. Kelley,	65			W. R. Kelley,	0	0	0	2	0	0	0	0	2	0	0					
45 John Oaks,	37			Miss Minnie Nash,	0	0	0	0	0	0	0	0	0	0	0		60	800		
46 Early Owen,	45			James R. Wood,	3	0	0	3	8	5	2	3	24	51	0	175	120	1,500		
47					0	0	0	0	0	0	0	0	0	0	0	10	15	300		
48				Mrs. Fannie Johnson,	0	0	0	0	3	0	0	0	3	0	0	10	15	300		
49					0	0	0	0	0	0	0	0	0	0	0					
50 W. B. Ganse,	60			W. E. Thulekild,	0	0	0	0	0	0	0	0	0	0	0		125	1,000		
51					0	0	0	0	0	0	0	0	0	0	0					
52					0	0	0	0	1	0	1	0	2	0	0					
53					0	0	0	0	0	0	0	0	0	0	0					
54					0	0	0	0	0	0	0	0	0	0	0					
55				W. T. Mangham,	0	0	0	0	0	0	0	0	0	0	0	16	49			
56 R. E. Lee,	60			J. B. George,	0	0	0	4	0	0	0	0	4	0	0	140	130	1,800		
57					0	0	0	0	0	0	1	0	1	0	0					
58					0	0	0	2	0	0	0	1	3	0	0					
59					0	0	0	0	0	0	0	0	0	0	0					
60					0	0	0	0	0	0	0	0	0	0	0					
61 Grant Harkens,	65			T. M. Harkens,	0	0	0	0	0	0	0	0	0	2	0	50	25	*400		
62 Mrs. J. L. Soloman,	48			M. Tomberlin,	0	0	0	0	1	1	1	0	3	3	0	30	50	*400		
63 T. G. Holloway,	57			C. A. McDaniel,	0	0	0	0	0	0	6	0	6	1	0	109	96	*1,000		
64 G. L. Thurman,	60			J. L. Smith,	0	0	0	0	0	0	0	0	0	4	0	90	81	1,000		
65					0	0	0	3	3	0	0	0	6	0	0			800		
66 P. E. Wildes,	69			Job Driggers,	1	0	0	5	10	2	2	4	24	0	0			1,500		
67 Mrs. Minnie L. Chunn,	75			David Phelps,	0	0	0	0	0	0	3	0	3	0	0			1,100		

* No parsonage.

CONTRIBUTIONS: American Board (churches, 6), $75; Woman's Boards (3), $232; Congregational Education Society (2), $20; Congregational Church Building Society (17), $107; Congregational Home Missionary Society (21), $264; American Missionary Association (7), $100; Congregational Sunday-School and Publishing Society (14), $67; Ministerial Relief (7), $27. Total (30), $892. Other and special Congregational gifts, $877; undenominational gifts, $733. Grand total (36), $2,502.

HOME EXPENSES: No. of churches reporting, 34; amount, $13,376.

INCREASE: Churches, 1; Sunday School Members, 188; Home Expense, $3,510; Amount of Debt, $1,909.

DECREASE: Members, 107; Young People's Societies, Members, 79; Societies, $190; Total Gifts, $113.

For Fifth-Year Statistics see General Summaries.

CHURCHES IN GEORGIA CONFERENCE UNITED IN SUPPORT OF A PASTOR.

Church.	United with
Baxley, Mt. Olive	Baxley, Friendship.
Calhoun	Gum Springs, Folsom, Suches, Dawsonville, and Mineral Bluff.
Doerun, New Light	Doerun, Poplar Harbor.
Gailliards	Roberta and Thunder.

CHURCHES IN GEORGIA CONFERENCE UNITED IN SUPPORT OF A PASTOR. — *Continued.*

Church.	United with
Hoschton, Macedonia	Oxford and Oakwood.
Lifsey, Meansville	Cochran; Fort Valley, Society Hill.
Lovejoy, Hampton	The Rock and Woodbury.
Stone Mountain	Lawrenceville and Tucker.
Waycross	Fairfax, Nichols, and Pierson.

HAWAII.

HAWAIIAN EVANGELICAL ASSOCIATION. OFFICERS: Rev. Henry H. Parker, Honolulu, moderator; Rev. Wm. Brewster Oleson, Honolulu, statistical secretary; Mr. Theodore Richards, Honolulu, treasurer. SESSION OF 1913: Honolulu, Kawaiahao Church, June, 1913.

CHURCHES			CLERKS	MINISTERS			MEMBERS				ADMITTED			REMOVED				BAPT.		Fam.
Cities or Towns	Org.	Churches Erected	Names	Names	Ord.	C'd	Ma.	Fe.	To.	Ab.	C.	L.	To.	Di.	L.	R.	To.	Ad.	Inf.	
1 Ewa, **Pearl City,**	1834	1906					38	58	96											
2 ,, *Japanese,*	1896	1903	S. Takenaka,	[K. Maeda, *Lic.*]		'05	123	35	158	52	31	0	31					31		24
3 Haiku,	1875	1906	M. Kahiapo,	J. K. Kahoopii,	'08	'12	16	23	39	10	8		8	2	1	7	10		12	13
4 Hakalau,	1865	1865	S. D. Hele-la,	S. L. Desha,	'85		10	16	26	4	2		2			4	4	1	2	13
5 Halawa,	1855	1853	Joseph Kamanao,	J. Kaalouahi,	'89	'89	51	53	104	8		1	1	4	1		5		5	33
6 Hana,	1837	1837	D. K. Wailehua,	L. M. Mitchell,	'92	'12	22	38	60	4	6	11	17	5	4	2	11	3	5	
7 Hanalei, Waioli,	1835	1835	S. W. Kauanoe,	D. P. Mahihila,	'92	'05	73	64	137	25				4			4		5	54
8 Hanapepe,	1900	1899	Mrs. F. Sabo,	J. A. Akina,	'08	'07	15	28	43	2	4	5	9	3			3		3	50
9 ,, *Japanese,*	1896	1896		[T. Oho, *Lic.*]		'12	22		22	8	3		3			5	5	3		3
10 Hauula,	1863	1897		J. Nua,	'92	'10	23	29	52	28	1		1					1		9
11 Hilo, Haili,	1825	1857	S. L. Desha, jr.,	S. L. Desha,	'85	'89	96	104	200		7	4	11		2	3	5	2	21	
12 ,, Foreign,	1867	1897	L. C. Lyman,	A. Drahms,	'78	'09	68	119	187	17	4	10	14	1	7	2	10		8	125
13 ,, *Japanese,*	1890	1891	S. Sawada,	K. Higuchi,	'06	'06	94	20	114	41		9	9	1	3	1	5	2		13
14 ,, *Portuguese,*	1892	1891	A. Coito,	M. G. Santos,	'06	'12	54	60	114	11	9		9			27	27		8	56
15 ,, *Chinese,*	1901	1901		[Lo Yuet Fu, *Lic.*]		'10	25	4	29		4		4	1			1	4		
16 Honokohau,	1880	1906	David Lono,	S. P. Kaaia,	'76	'11	6	5	11	5	2		2	1		5	6		3	9
17 Honolulu, Kawaiahao,	1819	1842	E. K. Lilikalani,	H. H. Parker,	'63	'63	418	371	789	4	13	1	14	6		5	11	4	42	
18 ,, Kaumakapili,	1838	1911	D. K. Hoapili,	H. K. Poepoe,	'03	'01	163	197	360	4	26	28	54	3	3	1	7	1	41	78
19 ,, Bishop Memorial,	1908		Miss M. Post,	J. L. Hopwood,	'08	'03	74	64	138		4		4		1		1		1	
20 ,, Kalihi-Moanalua,	1867						44	49	93											
21 ,, Fort st., *Chinese,*	1879	1881	Yap Kui,	[Lo Tat Tong, *Lic.*]		'12	152	94	246		1	14	15	3			3	10	14	55
22 ,, Central Union,	1887	1891	Ernest T. Chase,	Doremus Scudder,‡	'85	'07	422	687	1109	123	35	44	79	10	15		25	10	24	953
23 ,, *Portuguese,*	1892	1896	A. H. R. Vieira,	A. V. Soares,	'90	'90	46	65	111		6	1	7	1			1		10	
24 ,, Nuuanu, *Japanese,*	1892	1911	Y. Kitagawa,	Teichi Hori,	'85	'09	76	41	117	16	3	4	7			2	2	1		33
25 ,, Makiki, *Japanese,*	1904	1906	S. Fujii,	T. Okumura,	'09	'06	350	63	413	80	18	1	19		5		5	18		52
26 ,, Kakaako, *Japanese,*	1910	1911	M. Sakuma,	[T. Kajiro, *Lic.*]		'06	22	7	29	4		2	2			3	3			5
27 Honomu, *Japanese,*	1894	1901	K. Ishii,	[S. Sokabe, *Lic.*]		'04	62	19	81	31	16		16	1		6	7	7	7	
28 Hookena, Pukaana,	1849	1849	G. Abela,	John Keala,	'04	'04	46	50	96	12	2	3	5	4	2		6		1	54
29 ,, Kaohe,	1887	1895					8	9	17											
30 Hoopuloa, Milolii,	1865	1865					13	14	27											
31 Huelo,	1853	1853		D. N. Opunui,	'05	'05	17	17	34											
32 Kaanapali,	1880	1889		C. G. Burnham,	'79	'09	9	8	17											
33 Kahakuloa,	1878			S. P. Kaaia,	'76	'11	3	5	8							1	1			
34 Kahului, Union,	1909	1907	H. B. Weller,	H. P. Judd,	'06	'10	34	18	52	21		1	1		1		1			30
35 Kailua, 1st,	1825	1836	J. Keawehawaii,	E. S. Timoteo,	'80	'10	22	25	47	8		2	2	2			2			26
36 ,, Kekaha,	1867	1897	H. Komomua,	J. Upchurch,	'07	'07	60	80	140	10	4	1	5	1			1		5	51

‡ Amos A. Ebersole, *asso. pastor.* Horace W. Chamberlain, Kalihi Settlement.

SUNDAY SCHOOLS				CHURCH TREASURERS	OFFERINGS FOR THE BENEVOLENT SOCIETIES												SALARIES, VALUES, ETC.			
Superintendents	Members	Young People's Societies. Mem.	Men's Organizations		A. B. C. F. M.	Woman's Boards	Congl. Ed. Soc.	Congl. Church Bldg. Society	Congl. Home Miss. Soc.	Am. Miss. Association	Congl. S. S. and Pub. Soc.	Ministerial Relief	Totals	Other Congregational Offerings	Undenominational Gifts	Home Expenses	Salaries	Value Church Property	Investment Funds	Amount of Debt
1	37				$	$	$	$	$	$	$	$	$	$	$	$	$	$2,600	$	$
2 K. Maeda,	40	15			4					5			9	48	20	151	†540	1,500	21	
3 Mrs. A. Mitchell,	42	30			37								37	31			†120	3,500	95	
4 S. Paakonia,	22				1								1		3			1,750		
5 John Pihe,	130	55			4					4			8	26		450	†400	2,650		
6 D. K. Wailehua,	45	22			1								1	45		175	†150	9,685		15
7 S. W. Kauanoe,	291	270								2			2	29		496	†400	11,500		
8 Mrs. F. Sabo,	49	38			3								3	15		30	30	400		
9 Y. Matsuda,									5	3			8	1		88	†510			27
10 A. K. Laumaewa,	60	14								2			2	29		410	†360	3,500		
11 S. L. Desha, jr.,	167				11					5			16	380		2,080	†777	15,000		2,000
12 Wm. C. Furer,	130				9					3			12	337		3,585	2,000	20,000		
13 K. Higuchi,	80	63								2			2	19		308	†648	10,000		9
14 James Barron,	93	35												59		166	†1,100	7,800		
15 Mrs. Walsh,	52																†438	4,000		
16 David Kapaku,	20	13								2			2	32		103	†438	1,000		
17 Mrs. M. T. Wilcox,	520	180			252					42			294	283			900	50,000		
18 S. K. Kamaiopili,	400	85			99					41			140	180		4,700	900	86,600	20,100	
19 Rev. J. L. Hopwood,	370	65			9					9			18	198						
20	218	165			3								3							
21 E. S. Kong, m	513	43			64								64	350		349	†474	20,000		
22 V. MacCaughey, m	1185	m 53	215		4,160					1,064			5,224	45709	2,196	17499	7,500	131,594	4,500	
23 Rev. W. D. Westervelt,	188				8					7			15	305		858	†1,200	16,000		
24 Rev. T. Hori,	80	25								3			3	8		1,200	720	13,000		800
25 K. Shimizu,	321	19			1					1			2	130		863	†684	7,000		
26 T. Kajiro,	75									1			1	145		127	†492	1,500		
27 Mrs. T. Susumago,	35	30								4			4	11		450	420	2,000		
28 Thos. N. Haae,	167				11					5			16	53		822	†420	3,000		
29	27																			
30	67									2			2							
31	50	50			3					2			5	1				700		
32 Rev. C. G. Burnham,	30																	1,000		
33	30																	700		
34 Rev. H. P. Judd,	100	10												23		850	†1,500	7,000		
35 J. K. Laioha,	72	23			6					4			10	8		50	16	5,900		
36 S. Kaimuloa,	134	56			5					1			6	24		382	†540	1,000		

† Missionary aid to salary.

CHURCHES		Churches Erected	CLERKS	MINISTERS			MEMBERS				ADMITTED			REMOVED				BAPT.		Fam.
Cities or Towns	Org.		Names	Names	Ord.	C'd	Ma.	Fe.	To.	Ab.	C.	L.	To.	Di.	L.	R.	To.	Ad.	Inf.	
37 Kalapana,	1865	1892	Mrs. M. J. Kama,	J. Kama,	'10	'09	49	44	93	30	3	4	7	7			7	1	8	22
38 Kalaupapa, Siloama,	1866	1866	Wm. Paoo,	D. Kaai,	'92	'05	37	43	80		3		3	2		1	3		2	20
39 Kapaa,	1879	1895	C. K. Haae,	I. K. Kaauwai,	'96	'96	20	29	49	13					1		1		4	17
40 Kaunakakai,	1907	1909	F. M. Kailiuli,	I. D. Iaea,	'03	'08	31	32	63			1	1			3	3		3	20
41 Kaupo,	1863	1853	L. A. Kanae,	L. M. Mitchell,	'92	'11	20	18	38	5	5	5	10	3	2		5		10	29
42 Kealakekua, Lanakila,	1866	1866	S. K. Kelii,	E. S. Timoteo,	'80	'10	13	10	23					2	1	1	4		4	12
43 ,, Central Kona,	1905	1859	Francis Akana,	A. S. Baker,	'04	'05	27	36	63	12	7	3	10		1		1	6	4	20
44 ,, Kahikolu, Napoopoo,	1825	1852	D. K. Baker,	E. S. Timoteo,	'80	'10	73	76	149	18	8	24	32	3	1		4	1	10	30
45 Keauhou, Helani,	1866			E. S. Timoteo,	'80	'10	32	37	69											
46 Keanae,	1866	1866		S. K. Kaailua,	'98	'98	15	26	41	2	3		3	2	1	4	7	3	1	11
47 Kekaha, *Japanese*,	1912	1912	K. Horikawa,	K. Shiraishi,	'12	'11	19		19	2	5		5		4		4	5		6
48 Keokea, 1st,			J. K. Haole,	[J. N. Keaoililani, *Lic.*]		'09	9	11	20	5	1	2	3	1		2	3	1	6	5
49 ,, *Chinese*,	1900	1882	Lan Koon Sing,	C. How Fo,	'04	'00	18	10	28	3	4		4	1		2	3	3	2	5
50 Kipahulu,	1857	1858		J. P. Inaina,	'88	'12	21	23	44	6	1		1	3		1	4		2	5
51 Kohala, 1st,	1828	1855	C. K. Kunane,	G. L. Kopa,	'90	'05	48	82	130	8	32	2	34	1		1	2	3	18	40
52 ,, Union,	1879		J. Smeaton,	[J. F. Cowan, *M. P.*]	'78	'08	23	41	64		3	5	8		3		3		1	21
53 ,, *Chinese*,	1882	1882	U. Cho Ping,	[U. Cho Ping, *Lic.*]		'11	29	17	46	15	1		1	1			1		4	23
54 ,, *Japanese*,	1896	1896	S. Yoshimura,	[S. Mamiya, *Lic.*]		'12	18	1	19	2										4
55 Koloa,	1835	1859	H. Blake,	S. K. Kaulili,	'97	'09	34	34	68	12	23	3	26					19	12	36
56 ,, *Japanese*,	1912	1909	M. Manabe,	H. Kotani,	'12	'07	33	6	39	9	3		3		2		2	3	7	7
57 Koolau, Kilauea,	1865	1878	S. W. Meheula,	R. Puuki,‡	'77	'06	28	36	64	12	6		6			3	3	3	12	14
58 Lahaina, Waihee,	1823	1897	S. Kekuewa,	D. W. K. White,	'03	'05	33	52	85			1	1						6	49
59 Lanai,	1903	1903	Chas. Gay,	D. W. K. White,	'03	'03	14	17	31	11				1			1		1	13
60 Laupahoehoe,	1823		Wm. Laeha,	C. M. Kamakawiwoole,	'88	'11	21	20	41	4		2	2	2		2	4		3	12
61 Lihue, 1st,	1850	1856	Wm. Ellis,	Wm. Kamau,	'87	'09	41	56	97	22	2	2	4	2			2		7	20
62 ,, Union,	1896	1900		J. M. Lydgate,	'92	'96	21	14	35		2	2	4					2	1	50
63 ,, *Japanese*,	1906	1906		[K. Okamoto, *Lic.*]		'11	50	10	60	8	11	1	12		5	13	18	6	1	10
64 Makawao, Pookela,							7	18	25											
65 Makena, Kanaio,	1856	1856	B. Aikala,	[J. S. Poepoe, *Lic.*]		'12	12	17	29	10				2	2	8	12		1	
66 ,, Keawakapu,	1832	1832	D. H. Keliaa,	[J. S. Poepoe, *Lic.*]		'12	24	28	52	5	8	14	22	3			3	8	5	12
67 ,, Ulupalakua,	1907	1907	Miss Kaiaikamalie,	[J. S. Poepoe, *Lic.*]		'12	12	10	22	5		3	3	1			1			
68 Nahiku,	1837	1867	S. K. Kahookele,	L. M. Mitchell,	'92	'12	11	7	18	5				1		12	13			24
69 Olaa, 1st,	1835	1909	Wm. Hawelu,	Z. Mahaiula,	'12	'11	22	17	39		6	1	7	1			1		2	29
70 ,, *Japanese*,	1912	1909	F. J. Sakawaki,	T. Ban,	'12	'10	43	10	53	11						4	4	8	2	7
71 Olowalu,	1870		W. K. Hoopii,	D. W. K. White,	'03	'09	7	9	16		4		4					1		6
72 Onomea,	1865	1897	D. K. Piliwale,	S. L. Desha,	'85		16	12	28							2	2		1	28
73 Paauhau,	1866	1859	S. K. K. Haina,	C. M. Kamakawiwoole,	'88	'88	35	60	95	18	2	1	3	1	4		5		3	45
74 Pahoa, Opihikao,	1865	1872	F. Kuaana,	J. H. K. Kaiwi,	'08	'08	29	21	50	4	4	1	5			3	3		2	21
75 ,, Puula,	1865	1865		L. K. Kalawe,	'08	'08	16	9	25	2	2	2	4						2	28
76 Paia, Makawao Union,	1879	1889	Dea. D. C. Lindsay,	A. Craig Bowdish,	'01	'12	19	33	52	16	11	2	13	1	6	31	38			60

‡ S. Paaluhi, *asst. pastor.*

Sunday Schools		Y. P. S.	Mens Orgs.	Church Treasurers	Offerings for the Benevolent Societies									Other Congl. Offerings	Undenom. Gifts	Home Exp.	Salaries, Values, etc.			
Superintendents	Mem	Mem			A.B.C.F.M.	Wom's Bds.	C. E. Soc.	C.C.B. Soc.	C.H.M Soc.	A. M. A.	C.S.S. & P.S.	Min. Relief	Totals				Salaries	Value Ch. Property	Invest. Funds	Amt. of Debt
37 J. S. Kamelamela,	42	39			$	$	$	$	$	$8	$	$	$8	$25		$162	†$420	$2,840	$	$
38 J. K. Kainuai,	45	40			3					2			5	167		425	†400			
39 L. J. Mundon,	50	83			9					4			13	5			†482	1,000		
40 J. N. Mahinui,	60	55			32					14			46	15		181	†258	2,500		
41 J. W. Kawaakoa,	58	28								2			2	6		140	†330	3,500		22
42 S. H. Kelii,	34	16			3					3			6	3		250	120	1,000		
43 Mrs. R. B. Baker,	100				29					10			39	76		79	†1,500	3,000		
44	110	25			3								3	37		294	†700	3,000		
45	96	32								1			1	5				1,000		
46 Mrs. A. Napihaa,	64	54								1			1	17		260	†360	3,000		59
47 K. Shiraishi,	63															93	†564	902		84
48 J. K. Haole,	14	10								1			1	28		32	†208	3,000	125	
49 Mrs. C. How Fo,	26				2								2	3		313	†636	2,000	50	110
50 Iona Kaiwiaea,	24	12			1								1			55	†180	1,800	46	
51 Robt. K. Naipo,	117	127			13					13			26	33		2,320	570	6,275	177	
52 Mrs. B. D. Bond,	29													54		438	1,500	6,000		
53 U. Cho Ping,	60				14								14	42		128	†588	5,000	185	
54 S. Mamiya,	50				3								3	3		85	†540	3,500		
55 Mrs. A. H. Waterhouse,	216	20			8					5			13	12		240	†400	5,000		
56 Mrs. T. Kotani,	40													10		997	†540	2,600		
57 G. W. Mahikoa,	80	45			8					7			15	12		411	†435	1,000		
58 Pilipo Pali,	79	55										8	8	16			†720	25,000		189
59 Chas. Gay,	55															35		2,000		
60 Mrs. Emma Laeha,	50	32			6					6			12	15		360		800		
61 Mrs. Ralph Wilcox,	100	60			32					7			39	12		721	600	3,000	1,000	
62 Rev. J. M. Lydgate,	26				26					29			55	5,076			†1,100	15,000		
63 S. Uchida,	117				10								10	120		86	†516	1,000		
64 A. F. Tavares,	21																			
65 Geo. Uwekoolani,	14	12			1					2			3	17		12	†90	3,000		
66 D. H. Keliaa,	42	32												24		24	†90	6,300		
67 K. Poaipuni,	11	11			2								2	14		12	†90	2,000		
68 H. H. Kanihou,	15	16												3				500	312	
69 E. P. Waiwaiole,	57	27			2					2			4	22		146	†420	1,500		
70		32	75							1			1	59		108	†516			
71 J. Kaoni,	45				1								1	10				1,000		
72 Miss E. K. Piliwale,	31				1					4			5	14		84	†96	600		
73 W. N. Purdy,	160	112								3			3	134		609	†540	700		
74 Jos. Hezekia,	60	23			1					1			2	12		194	†420	400		
75 D. W. K. Puhi,	25	33			2					2			4	95		157	60	600		
76 D. B. Murdoch,	60													1,660			2,000	15,000	8,000	

† Missionary aid to salary.

Churches: Cities or Towns	Org.	Churches Erected	Clerks: Names	Ministers: Names	Ord.	C'd	Members: Ma.	Fe.	To.	Ab.	Admitted: C.	L.	To.	Removed: Di.	L.	R.	To.	Bapt.: Ad.	Inf.	Fam.
77 Paia, *Hawaiian*,	1881	1881	P. N. Kahokuoluna,	J. K. Kahoopii,	'08	'11	27	23	50	4	6		6	1		2	3		8	15
78 ,, *Japanese*,	1897	1889		[J. Fukuda, *Lic.*]		'06	31	1	32	5	5	4	9					5		6
79 ,, *Portuguese*,	1906	1906	A. Fernandes,				5	5	10	3				1			1			4
80 Papaikou, *Japanese*,	1897		K. Yamaguchi,	M. Saito,	'90	'05	82	16	98	52	3		3					3		
81 Pelekunu,	1882	1907	Jos. Makalei,	J. P. Kalohelani,	'08	'08	16	15	31	6										5
82 Pukoo, Kaluaaha,	1833	1832	D. K. Ilae,	I. D. Iaea,	'03	'08	29	42	71	3		8	8						4	22
83 Puunene, *Japanese*,				[T. Sato, *Lic.*]		'12	7	4	11		1	1	2					1		3
84 Spreckelsville,	1909	1909	T. Kekua,	L. B. Kaumeheiwa,	'03	'10	7	9	16	7									2	6
85 Waialua, Haleiwa,	1837		O. P. Cox,	S. W. Kekuewa,		'12	37	48	85	6	1		1	2		27	29		16	22
86 ,, *Japanese*,			B. Kato,	[S. Nagamori, *Lic.*]		'10	42	15	57		34	2	36		2	8	10	34		21
87 Waianae,	1844	1844	Samuel Mapu,	W. R. Poai,	'00	'12	46	46	92		2	1	3	1			1		4	53
88 Waihee,	1844	1866	R. J. K. Nawahine,	O. Nawahine,‡	'72	'74	21	23	44	10		3	3						1	27
89 Waikane,	1846	1864	E. K. Haleakala,	J. Davis,	'11	'10	26	22	48	6										21
90 Waikapu,	1838	1866	R. P. Pelekai, jr.,	L. B. Kaumeheiwa,	'03	'09	17	22	39	14	2		2	1		3	4	1		8
91 Wailau,	1887	1908		J. P. Kalohelani,	'08	'08	11	10	21	3										8
92 Wailuku, Kaahumanu,	1838		A. B. Naone,	L. B. Kaumeheiwa,	'03	'09	27	39	66	14	2	1	3		5		5	1	2	12
93 Wailuku, Union,	1867	1911		R. B. Dodge,	'05	'05	25	30	55		6	5	11	1		1	2		3	50
94 ,, *Chinese*,	1888	1901	Yee Kui,	[Yee Kui, *Lic.*]		'08	19	6	25	7	2	2	4					2		6
95 ,, *Japanese*,	1896	1908	T. Nagasaki,	[T. Kuboki, *Lic.*]		'12	35	6	41	16	1	2	3	1	1	2	4	1	1	
96 Waimanalo-Kaneohe,	1836	1876	P. D. Kellett, jr.,	J. P. Erdman,	'99	'12	32	39	71	15	1		1	4	2		6	1	4	30
97 Waimea, Hawaii,	1832	1857	T. S. K. Nakanelua,	C. M. Kamakawiwoole,	'88	'11	27	30	57					2		17	19	2	4	20
98 ,, Kauai,	1825	1871	J. K. Kapuniai,	J. A. Akina,	'08	'07	52	59	111	14	12	4	16					6	6	163
99 ,, Union,		1835	T. Brandt,	C. D. Milliken,	'92	'04													6	50
100 ,, *Chinese*,	1906		Tsui Hin Weng,	[Tsui Hin Weng, *Lic.*]		'11	24	13	37		4	2	6	1		1	2	3	1	25
101 Waiohinu, 1st,	1842	1876	Y. K. Kaapa,	J. N. Kamoku,	'76	'07	20	21	41	18				1		8	9			18
102 ,, Kapaliuka,	1842	1879	W. H. Lainaholo,	J. N. Kamoku,	'76	'09	13	15	28	4	1	8	9	2	2	2	6	1	1	11
103 Waipio, W. Hamakua,	1865	1859		J. S Akahi-Lono,	'08	'08	28	29	57											

‡ D. K. Kaaiakamanu, *asso. pastor.*

Name of State Organization: Hawaiian Evangelical Association.
Name of Church added: Kekaha, *Japanese*.
Name of Church changed: Makaweli, *Japanese*, to Hanapepe, *Japanese*.
Churches: *Supplied by*, — Pastors, 60; licentiates, 20; supplies, 21; vacant, 2. Total, 103.
Ministers: Pastors, 54; supplying churches, 9. Total, 63. Without charge, 18. Total number of ministers, 81.

Membership: No. of males, 4,513; No. of females, 4,159. Total, 8,672. Absent, 1,010. *Additions*, — on confession, 452; by letter, 266. Total, 718. *Removals*, — death, 112; dismission, 90; revision, 238. Total, 440.
Baptisms: Adults, 232; infants, 427.
Families: 3,106.
Sunday Schools: Members, 9,690.
Young People's Societies: Societies, 68; members, 3,132.

Sunday Schools		Y. P. S. Mem	Mens Org	Church Treasurers	Offerings for the Benevolent Societies									Other Cong'l Offerings	Undenom. Gifts	Home Exp.	Salaries, Values, etc.			
Superintendents	Mem				A.B.C. F.M.	Wom's Bds.	C. E. Soc.	C.C.B. Soc.	C.H.M Soc.	A. M. A.	C.S.S. & P.S.	Min. Relief	Totals				Salaries	Value Ch. Property	Invest. Funds	Amt. of Debt
77 John Kaluua,	24	27			$3	$	$	$	$	$2	$	$	$5	$30	$	$350	†$360	$3,500	$	$
78 J. Fukuda,	168	15			1					1			2	15		8	540	200		
79	11																	1,500		
80					1					1			2	69		64	†528	1,000		
81 K. Makai,	20	16			4								4	4			†280	800		60
82 H. H. Ewaliko,	50	40			10					10			20	28		175	†222	2,500		
83 T. Sato,	85	20															†492			
84 E. R. Lindsay,	12	8			1					1			2	1		27	†120	400		34
85 Oscar Cox,	122	23			3					5		9	17	27		576	600	5,000	85	
86 S. Nagamori,	35				5					3			8	47		260	†564	600		200
87 Samuel Mapu,	50	48			21					9			30	38		218		1,000	4,200	
88 John Brown,	42	48			15								15	37		434	†420	2,000		
89 E. K. Aukai,	46	16			5					5			10	85		474	†480	2,000		
90 R. P. Pelekai, jr.,	50	37			3								3	3		310	†120	3,000		
91 J. Wailiula,	38	38			10								10					600		
92 W. M. Kukona,	38	34								7			7	19		280	†480	20,000		
93 Mrs. O. J. Whitehead,	44				19								19	43		15000	100	25,000		10,000
94 Miss C. L. Turner,	25													5			†606	5,000		
95 M. Ito,	110				1					2			3	72		120	†540	6,720		437
96 Joseph Keo-Ki,	84	31			40					10			50	65		1,195		8,000		
97 T. S. K. Nakauelua,	50	25			5					7		1	13	5				3,000		
98 Mrs. L. Wright,	142	128			5					6			11	26		308	†400	3,000		
99 Rev. C. D. Milliken,	100													400		2,600	1,400	6,000		
100 Tsui Hui Weng,	57													20		100	†510	1,500		
101 J. K. Kekaula,	24	36			6					2			8	13		178	†210	3,000		
102 W. H. Lainaholo,	27	12			4								4	94		167	†160	1,000		
103	50	40			14					7			21	15			†384	1,050		

† Missionary aid to salary.

Men's Organizations: Societies, 2; members, 290.

Contributions: American Board (churches, 65), $5,079; Congregational Home Missionary Society (1), $5; American Missionary Association (62), $1,420; Ministerial Relief (3), $18. Total, $6,522. Other and special Congregational gifts (88), $57,496; undenominational gifts (3), $2,219. Grand total (91), $66,237.

Home Expenses: No. of churches reporting, 76; amount, $68,437.

Increase: Churches, 1; Members, 278; Sunday School Members, 612; Benevolence, $6,025; Value of Property, $74,097; Amount of Debt, $6,222.

Decrease: Young People's Societies, Members, 865; Societies, $2,206; Home Expense, $57,253.

For Fifth-Year Statistics see General Summaries.

IDAHO.

STATE CONFERENCE. Organized Jan. 24, 1894. OFFICERS: Rev. S. E. Long, Bruneau, moderator; Rev. Arthur J. Sullens, Boise, statistical secretary and treasurer. SESSION OF 1913: Pocatello, Oct.

CHURCHES			CLERKS	MINISTERS			MEMBERS				ADMITTED			REMOVED				BAPT.		Fam.
Cities or Towns	Org.	Churches Erected	Names	Names	Ord.	C'd	Ma.	Fe.	To.	Ab.	C.	L.	To.	Di.	L.	R.	To.	Ad.	Inf.	
1 American Falls, *German*,	1910						14	12	26											20
2 Boise, 1st,	1891	1912	G C. Scharf,	Arthur J. Sullens,	'97	'10	158	297	455	48	13	9	22	2	9		11	0	9	350
3 ,, Wright,	1910	1912	Mrs. J. G. Petrie,	Minnie J. Dickinson,	'04	'10	13	41	54	1	4	3	7	0	0	0	0	2	1	48
4 Bruneau,	1909		Mrs. Mollie Noble,	Samuel E. Long,	'01	'09	4	12	16											
5 Burke,	1902		C. H. Abeling,	Ernest Goudge,	'11	'12	2	6	8	0	0	0	0	0	0	0	0	0	0	50
6 Challis,	1892	1892	Mrs. Margaret Gerrish,	William K. Burnett,	'01	'08	14	56	70	15	4	0	4		2		2	2	2	100
7 Council,	1901	1901	Mrs. Mouvilla Wright,	Howard C. Stover,	'05	'05	26	61	87	8	6	5	11	1	6	11	18	0	5	300
8 Deary,	1909	1909	H. D. Warren,	[Joseph O. Sibert, *U.B.*]	'11	'12	9	10	19	6	0	0	0	0	0	0	0	0	0	15
9 Genesee,	1889	1890	H. E. Lambert,	A. P. Orth,	'87	'12	36	73	109	18	50	10	60	0	7	0	7	38	0	57
10 Grand View,	1902						6	19	25											
11 Hope,	1891						15	25	40											
12 Indian Valley,	1897	1896					8	25	33											
13 Kellogg,	1902	1905	Wm. Jolliffe,	[Clayton Judy, *U.B.*]	'03	'12	39	64	103	19	45	17	62	2	7	1	10	25	11	130
14 Landing,	1909	1912					5	7	12											
15 Lewiston,	1904	1907	James L. Dick,				37	65	102	27	8	3	11	1	5	27	33	3	0	30
16 Meadows,	1906	1912	Mrs. J. W. Adamson,	Edward A. Berry,	'72	'10	10	33	43	13	4	1	5	1	2	0	3	0	3	80
17 McCall,	1912		Mrs. Mattie C. Shaw,	Edward A. Berry,	'72	'12	9	20	29	0	0	29	29	0	0	0	0	3		50
18 Mountain Home,	1892	1903	Miss Emma M. Blunk,	Charles E. Mason,	'85	'97	43	116	159	29	4	6	10	1	4	1	6	5	10	115
19 Mullan,	1901	1903	T. D. Annon,	Ernest Goudge,	'11	'12	6	6	12		3	3	6	0	0	7	7	1	7	16
20 New Plymouth,	1902	1902	H. D. Thomson,	[H. F. Knight, *M.E.*]	'83	'11	34	48	82	12	15	5	20	1	2	0	3	5		
21 Plummer,	1910	1912	Maurice E. Johnston,	Silas A. Waters,	'08	'12	6	6	12	2	0	1	1	0	0	0	0	0	3	40
22 Pocatello,	1886	1904	Mrs. Margaret Forrest,				34	96	130	32	4	3	7	1	5	0	6	0	0	36
23 Priest River,	1901	1902					11	19	30											
24 Rockland,	1911		Mrs. J. T. Fisher,	Thomas H. Gilbert,	'07	'11	7	12	19	4	3	3	6	0	1	0	1	1	3	50
25 Sugar, *German*,	1910						22	17	39											
26 Wallace,	1898	1903	Mrs. Minnie Bushnell,	Grant B. Wilder,	'95	'13	3	16	19	3	0	0	0	0	0	0	0	0	0	30
27 Weiser,	1893	1893	Miss Lottie I. Records,	W. H. Ashley,	'78	'12	64	99	163	10	3	18	21	3	8	71	82	1	1	135
28 Westlake,	1903	1904					17	18	35											
29 Wilson,	1912		Mrs. Albert Austin,	[L. G. Knight, *Lic.*]		'12	20	25	45	4	38	7	45	0	0	0	0	0	0	13

NAME OF STATE ORGANIZATION: IDAHO STATE CONFERENCE.
NAMES OF CHURCHES ADDED: McCall; Plummer; Wilson.
NAMES OF CHURCHES DROPPED: Clark Fork; Ferdinand; Nora; Pearl; Rosetta; Summit; Thornton; Woodside.
CHURCHES: *Supplied by*, — Pastors, 18; licentiates, 1; vacant, 10. Total, 29.
MINISTERS: Pastors, 17. Total, 17.

MEMBERSHIP: No. of males, 670; No. of females, 1,306. Total, 1,976. Absent, 224. *Additions*, — on confession, 196; by letter, 157. Total, 353. *Removals*, — death, 12; dismission, 53; revision, 281. Total, 346.
BAPTISMS: Adults, 83; infants, 46.
FAMILIES: 1,635.
SUNDAY SCHOOLS: Members, 2,839.

Sunday Schools		Y. P. S. Mem	Mens Org.	Church Treasurers	Offerings for the Benevolent Societies									Other Cong'l Offerings	Undenom. Gifts	Home Exp.	Salaries, Values, etc.			
Superintendents	Mem				A.B.C. F.M.	Wom's Bds.	C. E. Soc.	C.C.B. Soc.	C.H.M Soc.	A. M. A.	C.S.S. & P.S.	Min. Relief	Totals				Salaries	Value Ch. Property	Invest. Funds	Amt. of Debt
1					$	$	$	$	$40	$	$14	$	$54	$	$	$	$	$	$	$
2 Jarad Doolittle, h	425	62	x125	Donal Whitehead,	80	15	11	40	117	20	15	5	303	151	50	10200	2,400	45,000		8,000
3 Ben Allen, h	127	23		E. B. Allen,	2	1		2	10	1		1	17	7		1,306	900	*1,500		230
4 Mrs. Frank Black,				Mrs. Frank Black,	2		1	2	5	2	1	1	14				†200			
5 Fred Evans,	50	0	0	Fred Evans,	0	0	0	0	9	0	0	0	9	0	0	230	†1,000	*800	0	0
6 Miss Kate Cameron,	106	58		Miss Kate Cameron,	1	1	6	9	30	6	4	2	59			900	†1,000	2,500		0
7 Mrs. A. L. Freehafer, h	135	30		Mrs. Ida Brown,	10		3	21	33	14	5	2	88			1,350	†1,000	3,500		0
8 J. A. Harsh,	80	20		A. D. Warren,	0	0	0	0	0	0	0	0	0	0	0		240	*2,000		0
9 C. R. Spurbeck,	122	30		Leon Follett,	10			5	10	14	8	9	56	0	45	1,150	†1,000	3,000		0
10					3		1	3	9	1	6	1	24							
11					10		1	12	25	3	5	1	57							
12								4	8		4	1	17							
13 W. C. Clark,	213	22	62	Roy S. Handy,	20	0	1	20	40	3	10	1	95	16	38	2,124	1,200	6,500		240
14							1			1	2	1	5							
15 O. H. Greer,	80	30	0	Jennie M. Day,					5		22		27	3	8	1,776		9,000		1,275
16 A. B. Lucas,	45	19	0	C. M. Lucas,	5	0	2	15	15	4	4	10	55			1,075	†900	3,600		
17 Mrs. Theodore Hoff,	35			Thomas McCall,																
18 Oliver E. Norrell, h	271	35	0	Oliver E. Norrell,	27	8	5	17	63	11	7	3	141	9	32	1,771	1,000	8,300		0
19 C. D. Miller,				C. D. Miller,	4	0	1	2	9	1	2		19			350				
20 W. S. Hinchcliff,	268	60	0	B. F. Swatman,	12	2	2	12	34	3	11	2	78	20	0		1,000	5,000		0
21 John Byler,	60	0	0	David Summers,	0	0	0	5	10	0	5	0	20	0	0	2,350	†800	*4,000	0	300
22 D. W. Standrod,	200	40	0	D. W. Standrod,	0	10	0	0	18	0	5	0	33			2,500	1,300	20,000	0	1,500
23					3			5					8							
24 Mrs. J. H. Wheeler, h	40	0	0	T. J. Lawson,	1	1	1	2	3	1	2	1	12			210	†900	500	0	0
25		0	0		0	0	0	0	19	0	5	0	24							
26 Gabelle Gyde,	45	0	0	Robert Holm,	1	0	0	5	6	0	6	0	18				†1,500		0	0
27 Karl Keyes,	110	25	22	G. W. Chinn,	21	18	3	28	66	8	10	5	159	9	15	1,857	1,000	*6,000	0	500
28								5					5							
29 W. W. Bailey,	57	0	0	Miss Mary Shuster,	0	0	0	0	3	0	0	0	3	0	14	168	†900	0	0	0

† Missionary aid to salary. * No parsonage.

Young People's Societies: Societies, 12; members, 424.

Men's Organizations: Societies, 3; members, 209.

Contributions: American Board (churches, 17), $212; Woman's Boards (8), $56; Congregational Education Society (14), $39; Congregational Church Building Society (20), $214; Congregational Home Missionary Society (24), $587; American Missionary Association (16), $93; Congregational Sunday-School and Publishing Society (22), $153; Ministerial Relief (16), $46. Total (27), $1,400. Other and special Congregational gifts, $212; undenominational gifts, $194. Grand total (27), $1,806.

Home Expenses: No. of churches reporting, 15; amount, $26,341.

Increase: Members, 7.

Decrease: Churches, 5; Sunday School Members, 157; Young People's Societies, Members, 5; Societies, $142; Total Gifts, $408; Home Expense, $1,812.

For Fifth-Year Statistics see General Summaries.

ILLINOIS.

Congregational Conference of: Organized June 21, 1844. Officers: Hon. C. B. Chapman, Ottawa, moderator; W. R. Butcher, Chapin, statistical secretary; J. W. Iliff, Chicago, treasurer. Session of 1913: Champaign, April 28.

Churches			Clerks	Ministers			Members				Admitted			Removed				Bapt.		Fam.
Cities or Towns	Org.	Churches Erected	Names	Names	Ord.	C'd	Ma.	Fe.	To.	Ab.	C.	L.	To.	Di.	L.	R.	To.	Ad.	Inf.	
1 Abingdon,	1881	1866	Harry L. Haynes,	Chas. F. Sheldon,	'89	'12	96	166	262	30	11	10	21	3	4	0	7	10	0	130
2 Albion,	1891	1904	Dea. W. H. Siefferman,	C. Wm. Bast,	'07	'11	72	104	176	59	11	10	21	2	11	3	16	3	1	60
3 Algonquin,	1850	1868	Mrs. Elmer A. Ford,	Thos. Smith,	'91	'10	14	44	58	0	4	5	9	0	2	0	2	0	3	75
4 Albright, **Marshall,**	1901	1885	Miss Flossie Huffington,[a]	Wm. J. Drew,[a]	'04	'11	8	19	27	2	0	0	0	1	0	0	1	0	5	12
5 Alton,	1870	1902	Miss Lucie E. Smith,	David R. Martin,	'07	'10	121	242	363	77	21	4	25	2	3	0	5	6	5	200
6 Alto Pass,	1885	1886	Mary E. Spann,				56	105	161	50	6	2	8	1	0	11	12	6	0	75
7 Amboy,	1854	1866	Marvin Ohsan,	Hiram H. Appelman,	'95	'11	40	110	150	19	3	4	7	0	0	24	24	0	0	80
8 Annawan,	1854	1867	Mrs. Eugene Heath,	Ada S. Anderson,	'12	'12	9	32	41	5	4	3	7	0	3	22	25	0	0	60
9 Ashkum,	1869	1874	John R. Weir,	Wm. B. Milne,	'99	'11	17	22	39	13	0	0	0	1	4	4	9	0	3	30
10 Atkinson,	1863	1864	Miss Bessie Nickerson,				55	74	129	15	1	3	4	2	10	0	12	1	0	75
11 Atlas,			[No report.]				4	28	32											
12 Aurora, 1st,	1838	1856	Weston B. Lazear,	Benjamin H. Burtt, *r.*	'89	'12	113	249	362	47	4	8	12	5	15	73	93	0	10	300
13 ,, New England,	1858	1890	Mrs. D. W. Cromer,	Ray Allison Heaps, *r.*	'07	'12	108	211	319	42	8	15	23	2	6	14	22	2	2	200
14 Avon,	1855		Fred. H. Merrill,	Francis H. Chapman,	'04	'12	22	49	71	7	2	0	2	0	3	12	15	1	0	60
15 Bartlett,	1874	1878	Miss Clara M. Schmidt,	[F. W. Eastwood, *Lic.*]		'12	6	10	16	4	2	0	2	0	8	0	8	0	0	8
16 Batavia,	1835	1856	Miss Amelia F. Brown,	Thos. M. Higginbotham,	'98	'11	38	91	129	14	4	4	8	2	4	0	6	3	0	80
17 Beardstown,	1850	1912	W. D. Epler,	George B. Williams,	'04	'10	60	161	221	30	19	2	21	5	3	0	8	12	0	175
18 Beecher,	1872	1905	Miss Elizabeth Budda,[b]	[N. Dallenberg, *Lic.*]		'12	8	16	24	2	0	0	0	0	4	0	4	0	0	12
19 Belvidere,	1894	1906	Miss Edna Grummon,	Wm. A. Minty,	'01	'10	38	73	111	35	9	0	9	0	2	1	3	5	0	150
20 Beverly,			[No report.]				1	16	17											
21 Big Rock,	1859	1900	Frank D. Benjamin,	G. Ernest Smith,	'80	'12	42	64	106	20	15	4	19	2	3	2	7	7	0	75
22 Big Woods, **Naperville,**	1842	1839	George W. Ferry,[c]	[Thos. Finkbinder, *Evan.*]		'10	30	33	63	15	0	5	5	0	3	0	3	0	0	24
23 Bloomington,	1847	1909	Bert H. Turner,	Henry A. Bushnell,	'82	'11	30	60	90	10	0	2	2	2	2	70	74	0	0	45
24 Blue Island,	1863	1902	F. P. Patrick,	[W. F. Atchison, *Meth.*]		'08	26	59	85	40	0	1	1	0	0	0	0	0	0	70
25 Boaz,			[No report.]				4	7	11											
26 Bowen,	1856	1903	John L. Rand,	[Albert E. Panley, *Lic.*]		'12	59	82	141	0	6	6	12	0	7	0	7	0	0	62
27 Brimfield,	1847	1899	Dean H. Johnson,	Geo. W. Scott,	'02	'12	35	87	122	14	0	0	0	0	1	15	16	0	0	62
28 Brookfield,	1894	1897	E. N. Cassady,	Jno. Allworth,	'74	'10	29	39	68	9	2	3	5	0	2	0	2	0	3	80
29 Buda,	1856	1867	E. J. Swope,	Chas. A. Bruner,	'94	'11	50	68	118	20	0	8	8	0	6	0	6	0	0	70
30 Bunker Hill,	1840	1847	Miss Anna B. Sanford,	[S. L. Whitmore, *Pres.*]		'12	32	89	121	30	0	0	0	7	1	0	8	0	5	60
31 Bureau,	1887	1888	Mrs. Allie B. McLain,				48	70	118	20	16	0	16	2	0	3	5	15	1	60
32 Burns, **Cambridge,**	1908	1858	Delbert German,[d]				7	25	32	0	2	0	2	0	3	0	3	1	1	19
33 Byron,	1837	1904	Dr. J. Alba Johnston,				58	106	164	19	0	1	1	0	0	7	7	0	3	150
34 Caledonia,	1894	1895	Miss Alcy Clay,				30	46	76	4	4	6	10	1	0	0	1	0	0	40
35 Cambridge,			[No report.]				10	41	51											

[a] **Marshall.** [b] **Peotone.** [c] **Naperville.** [d] **Cambridge.**

SUNDAY SCHOOLS						OFFERINGS FOR THE BENEVOLENT SOCIETIES												SALARIES, VALUES, ETC.			
Superintendents		Members	Young People's Societies. Mem.	Men's Organizations	CHURCH TREASURERS	A. B. C. F. M.	Woman's Boards	Congl. Ed. Soc.	Congl. Church Bldg. Society	Congl. Home Miss. Soc.	Am. Miss. Association	Congl. S. S. and Pub. Soc.	Ministerial Relief	Totals	Other Congregational Offerings	Undenominational Gifts	Home Expenses	Salaries	Value Church Property	Investment Funds	Amount of Debt.
1 Harry L. Haynes,		140	60	0	Kirk N. Hunter,	$52	$122	$12	$31	$93	$23	$18	$4	$355	$32	$0	$2000	$1,250	$10,000	$0	$0
2 W. H. Siefferman,	h	164	43	0	Miss Amy Root,	10	71	19	14	45	31	11	2	203	32	0	1,172	†1,000	*15,000	0	625
3 Miss Mirtie Jayne,		110	43	z14	M. C. Griffin,	0	15	0	7	12	0	4	2	40	2	0	800	650	4,200	0	0
4 H. W. Kile,[a]		50	0	0	David Spittler,[a]	0	0	0	0	0	0	0	0	0	0	0	0	0	*400	0	0
5 C. C. Stewart,		197	30	xz35	H. Harold Hewitt,	41	69	21	13	31	38	9	7	229	395	250	2,858	1,800	*20,000	0	0
6 John C. Lewis,		90	30	0	L. E. Holcomb,	1	8	1	1	5	1	4	0	21	0	0	754	600	4,000	700	0
7 C. A. Entorf,	h	183	22	0	L. A. Emery,	33	36	10	43	61	29	21	4	237	103	50	3,400	1,100	12,000	2,000	0
8 C. A. Jagers,		107	22	0	Mrs. W. P. Baker,	7	5	2	2	11	4	1	6	38	11	3	1,250	650	5,000	0	0
9 Worsley Clifton,		40	0	0	Will H. Comstock,	0	2	0	2	3	4	7	1	19	30	0	422	400	3,500	0	0
10 Robt. W. Black,		100	25	0	Wm. Baaft,	14	25	2	2	15	11	16	8	93	15	5	900	650	5,500	0	0
11						0	0	0	0	0	0	0	0	0	0	0				0	0
12 Ray N. Stolp,	h	230	0	x50	Samuel E. Duncan,	60	62	29	31	116	51	20	9	378	56	114	4,464	2,000	*40,000	0	0
13 F. W. Twichell,		175	35	0	Guy H. Louder,	153	186	52	51	175	77	47	16	757	17	15	5,196	1,800	*40,000	1,000	0
14 Mrs. G. E. Merrill,		60	10	0	D. M. Lockwood,	0	0	8	0	0	0	0	0	8	0	0	1,747	800	6,000	0	200
15 Mr. Easterday,		85	0	0	Will Evers,	0	0	0	0	0	0	0	0	0	0	0		208	*800	0	0
16 Joseph Felver,		140	52	0	Nicholas L. Johnson,	47	73	16	19	65	28	17	8	273	111	50	2,100	1,000	20,000	0	0
17 Philip Kuhl,	h	280	45	0	Philip Kuhl,	20	19	0	1	28	16	0	0	84	15	100	5,601	1,200	30,000	0	15,000
18 N. Dallenberg,		42	0	0	Thos. Clark,	0	0	0	0	0	0	0	0	0	0	0	550	500	*4,000	0	0
19 G. L. Jones,		180	35	0	J M. Covert,	18	0	4	11	25	7	5	2	72	12	5	2,149	†1,000	*10,000	0	0
20						0	0	0	0	0	0	0	0	0	0	0				0	0
21 David J. Morris,		135	0	0	F. Wylie Nash,	0	12	0	0	0	0	0	0	12	10	34	1,200	700	10,000	1,000	300
22 C. L. Cromer,[b]	h	78	0	0	H. E. Bartholomew,	0	27	12	13	23	2	6	6	89	60	0	410	350	*2,000	0	0
23		60	20	0	Wm. A. Bereman,	25	25	5	26	93	18	3	6	201	0	0	2,800	†1,200	25,000	0	800
24 Prof. J. E Lemon,		150	25	0	J. S. Kauffman,	0	20	1	1	10	1	0	0	33	0	0	0	800	12,000	0	700
25						0	0	0	5	0	0	0	0	5	0	0	0			0	0
26 Daniel Smith,	h	106	0	0	Geo. Lessman.	16	35	15	20	25	14	14	13	152	21	0	1,550	900	7,000	0	0
27 Henry Memler,		95	55	0	Herman J. Memler,	58	44	14	20	59	29	29	4	257	98	5	1,054	800	8,000	0	0
28 J. H. Caldwell,		105	54	0	Wm. A. Seattie,	10	2	2	4	15	4	0	2	39	14	0	1,271	†1,000	*5,000	0	300
29 E. J. Swope,		70	0	0	W. E. Studley,	43	22	5	6	73	13	11	6	179	59	0	1,950	1,000	7,000	0	0
30 A. S. Cuthbertson,		110	0	0	J. E. Sanford,	14	17	9	11	55	24	6	17	153	12	0	1,093		12,000	4,600	0
31 Clarence A. Ruberg,		117	0	0	Mrs. C. Johnson,	1	0	4	2	5	2	13	0	27	0	8	1,066	520	4,000	0	0
32 Mrs. Ida Fisher,[c]		8	0	0	Roscoe E. Roberts,[d]	0	0	0	0	0	0	0	0	0	5	0	377	300	*1,000	0	0
33 Samuel F. Piper,	h	216	30	0	S. F. Piper,	9	52	6	7	23	8	9	1	115	120	38	1,644	1,100	12,000	0	0
34 John C. Ralston,		40	30	0	H. D. Adams,	10	0	4	0	5	5	4	0	28	76	16	1,088	600	7,000	0	0
35						0	0	0	0	0	0	6	0	6	0						

[a] Marshall. [b] Naperville. [c] Kewanee. [d] Cambridge. † Missionary aid to salary. * No parsonage.

CHURCHES			Churches Erected	CLERKS	MINISTERS			MEMBERS				ADMITTED			REMOVED				BAPT.		Fam.
	Cities or Towns	Org.		Names	Names	Ord.	C'd	Ma.	Fe.	To.	Ab.	C.	L.	To.	Di.	L.	R.	To.	Ad.	Int.	
36	Canton,	1842	1857	A. W. Dewey,	Alex. R. Thain,	'70	'08	74	175	249	10	7	3	10	3	10	0	13	0	0	150
37	Carpentersville,	1885	1884	Glenn R. Adams,	Chas. E. Enlow,	'91	'11	40	80	120	0	31	4	35	1	7	0	8	10	1	50
38	Cedar Point, **Peru**,			[No report.]				6	6	12											
39	Centralia,	1887		Miss Clara M. Elrod,	Chas. E. Ebersole,	'04	'13	26	66	92	27	4	6	10	1	0	0	1	0	0	87
40	Champaign,	1853	1874	Edwin P. Reese,	John A. Holmes,‡	'01	'08	120	213	333	94	13	10	23	4	13	52	69	4	4	431
41	Chandlerville,	1836	1905	Mrs. Luella Vaughn,	Henry W. Stein,	'02	'13	56	112	168	24	0	0	0	0	3	30	33	0	0	80
42	Chebanse,	1868	1904	Dea. Wm. Lane,	Arnot W. Depew,	'86	'12	59	82	141	30	0	0	0	2	2	0	4	0	0	60
43	Chenoa,			[No report.]				12	24	36											
44	Cherry,	1910	1907	Mrs. Amy Eddy,	[——— Rederes, *Pres.*]			28	41	69	19	9	4	13	1	6	9	16	0	0	100
45	Chesterfield,	1848	1852	Albert T. Sawtell,	Harry A. Cotton,	'88	'12	83	109	192	40	39	8	47	1	5	6	12	32	1	120
46	Chicago, Addison st.,	1903	1904	Henry Kohlrust,	John John,	'99	'07	31	49	80	5	8	1	9	0	3	5	8	4	25	200
47	,, Auburn Park,	1890	1910	Geo. W. Leversee,	H. Fay Tyler,	'80	'12	59	114	173	44	4	13	17	2	2	0	4	0	5	110
48	,, Austin,	1890	1905	Hugh B. McKenzie,	Payson L. Curtiss,	'00	'11	112	185	297	50	12	25	37	3	3	0	6	5	15	200
49	,, Berea,	1894	1902	Miss Rose Vitavee,	Wm. Cook,	'06	'12	41	72	113	47	9	48	57	2	0	0	2	0	1	100
50	,, Bethany,	1868	1886		Theron Durham, *r.*	'12	'12	18	45	63	0	6	0	6	2	0	142	144	0	0	0
51	,, Bethel Evangelical,	1901	1902	Martin Hess,	Swert M. Andrewson,	'97	'08	21	31	52	7	6	1	7	0	0	3	3	0	7	30
52	,, Bethesda,	1892		Geo. Machslka,				41	102	143	2	70	15	85	2	2	0	4	0	2	500
53	,, Bethesda, *Nor.*, Evan.,			[No report.]				29	37	66											
54	,, Bethlehem, *Bohemian*,	1888	1896	Miss B. Salava,	Vaclav Prucha,	'00	'11	36	64	100	20	0	2	2	1	0	32	33	0	11	65
55	,, ,, *Swedish*,	1889	1900	Magnus E. Peterson,	Magnus E. Peterson,	'85	'04	10	31	41	0	1	0	1	0	6	3	9	0	0	6
56	,, Bowmanville,	1876	1881	R. N. Lloyd,	[Arthur H. Gilmore, *Lic.*]		'12	50	90	140	44	10	1	11	0	7	0	7	5	9	200
57	,, Brainerd,	1894	1894	Miss Blanche E. Pringle,	[Alfred D. Grey, *Lic.*]		'11	13	41	54	12	6	5	11	0	5	0	5	2	0	50
58	,, Brighton,	1895	1909	Henry Mack,	James B. Muir,			10	17	27	2	4	4	8	1	0	61	62	2	4	15
59	,, Burnside Immanuel,	1896	1909	Mrs. M. B. Fox,	[Louis T. Talbot, *Lic.*]			11	16	27	1	1	10	11	0	0	0	0	0	2	20
60	,, California av.,	1883	1892	Malvin Spencer,	Francis L. Hayes,	'85	'11	210	380	590	17	76	19	95	5	14	0	19	18	9	500
61	,, Central Park,	1876	1904	Miss Lena Swasman,	Wm. H. Kent,	'03	'11	61	121	182	43	31	22	53	3	5	233	241	5	25	200
62	,, Chicago Lawn,	1902	1903	Archie Black,	Paul J. Smith,	'08	'11	82	121	203	15	5	10	15	2	7	0	9	5	9	102
63	,, Christ, *German*,	1882	1899	Edward Erbyne,	Gustav B. Baumann,	'95	'12	33	57	90	0	5	0	5	3	0	10	13	0	19	150
64	,, Cortland st.,	1893	1894	Samuel Smith,	Lewis A. Convis,	'11	'11	26	50	76	10	16	3	19	1	0	20	21	1	12	150
65	,, Cragin,	1883	1910	Wm. Twigg,	Theo. C. Hunt,	'80	'08	32	72	104	10	21	0	21	0	0	0	0	1	11	100
66	,, Crawford,	1895	1897	Edward A. Slack, sr.,	Robert S. White,	'12	'11	26	46	72	6	11	4	15	0	1	0	1	1	8	34
67	,, Doremus,	1891	1891	Benjamin Burns,	[Wm. J. Davis, *Lic.*]		'12	24	42	66	0	3	3	6	1	5	15	21	0	0	31
68	,, Englewood, **North**,	1886	1901	Harry Cook,				35	105	140	0	3	2	5	1	14	0	15	0	6	100
69	,, Ewing st.,	1891		Ed Rogers,	Wm. R. Marshall,	'00	'12	25	37	62	9	10	4	14	1	2	51	54	1	5	70
70	,, Fellowship,			Miss A. Salomonson,	E. H. Libby,	'91		17	39	56	0	0	0	0	0	0	34	34	0	0	0
71	,, Fifty-second av.,	1898	1901	Wm. E. Morey,	Edward L. Brooks,	'92	'12	93	165	258	15	38	26	64	0	0	0	0	3	15	200
72	,, First Lutheran, *German*,			B. Kolbaske,	Carl M. Kaufmann,	'94	'08	52	76	128	0	9	0	9	1	4	0	5	2	9	80
73	,, Forest Glen,	1894	1895	Mrs. Ellen H. Nicol,	[Archie C. Preston, *Pres.*]		'12	30	38	68	6	0	6	6	0	2	0	2	0	0	40
74	,, Forty-second av.,	1906	1906	Hannah Whitelaw,	[Alex. Muirden, *Lic.*]		'13	14	10	24	0	8	17	25	1	0	0	1	0	2	0

‡ J. W. Good, *U. P.*, *asst. p.* of Plymouth Mission.

SUNDAY SCHOOLS						OFFERINGS FOR THE BENEVOLENT SOCIETIES											SALARIES, VALUES, ETC.			
	Superintendents	Mem	Y. P. S. Mem	Mens Org.	CHURCH TREASURERS	A.B.C. F.M.	Wom's Bds.	C. E. Soc.	C.C.B. Soc.	C.H.M Soc.	A. M. A.	C.S.S. & P.S.	Min. Relief	Totals	Other Concl Offerings	Unde-nom. Gifts	Home Exp.	Salaries	Value Ch. Property	Invest. Funds	Amt. of Debt
36	L. B. King,	150	45	0	J. C. Brinkerhoff,	$94	$49	$16	$55	$22	$4	$22	$13	$275	$302	$177	$3113	$1,200	$17,500	$0	$855
37	James W. Jeffreys, h	100	40	x15	J. W. Jeffreys,	30	0	8	13	80	18	19	3	171	170	29	3,900	1,200	35,000	50,000	0
38						0	0	0	0	0	0	0	0	0	0						
39	L. E. Trainor,	75	0	0	W. L. Keoun,	2	0	1	1	2	1	1	0	8	0	0	0	†875	*8,000	0	400
40	E. P. Atkinson, m	350	80	xz33	Geo. A. Turell,	115	100	28	38	363	56	0	0	700	63	66	3,038	2,000 600	43,600	0	0
41	Rev. W. B. Shaw,	100	35		W. K. Mertz,	0	10	0	0	0	0	8	0	18	0	20	1,150	1,000	9,000	1,600	0
42	F. W. Elliott,	123	0	0	Carl F. Porch,	0	41	5	5	9	5	11	5	81	175	15	839	700	6,800	0	0
43						0	0	0	0	0	0	1	0	1	0						
44	John Stenstrom,	120	0	0	Hugo Lindig,	25	0	0	0	0	0	7	0	32	0				*5,000	0	0
45	E. J. Lockyer, h	140	28	0	Chas. W. Towse,	29	0	7	9	35	13	1	5	99	29	0	1,400	900	9,000	0	0
46	Harold E. Hoag,	295	40	31	Miss Mina Harms,	0	0	0	0	12	0	0	0	12		0	1,859	†1,000	*12,000	0	1,200
47	Chas. E. McBurney,	150	15	x31	Fred. H. White,	10	16	0	0	8	0	0	7	41	64	0	3,900	1,500	*17,300	0	2,600
48	E. E. Northway,	225	20	40	Arlan W. Converse,	25	77	0	18	73	20	15	3	231	95	13	5,286	2,000	*30,000	0	5,000
49	Wm. Cook,	125	22	0	Geo. W. Bollam,	0	10	0	0	50	0	0	0	60	0	0	620	†960	*13,000	0	0
50	Theron Durham,	22	18	0	John A. Levey,	10	10	3	4	40	7	3	1	78	0	0	0	†720	*6,000	0	0
51	Miss Marion Hanson,	105	34	0	E. Holmquist,	0	0	0	0	12	0	0	0	12	0	54	1,496	†780	*3,000	0	500
52	H. Russell Smith,	252	0	197	A. K. Bodholdt,	0	0	0	0	23	0	0	0	23	22		383	†1,800	*27,500	0	3,500
53						0	0	0	6	7	0	0	0	13	0						
54	E. H. Pitkin,	425	40	50	Oldrich Berger,	10	0	1	0	25	2	5	1	44	16	12	1,020	†1,500	*35,000	0	0
55	M. E. Peterson,	44	0	0	Lars P. Frieberg,	0	12	0	0	4	0	0	0	16	0	250	550	200	*2,500	0	0
56	Chas. A. Ewen,	221	62	15	Louise Meelold,	0	25	2	4	14	5	15	1	66	25	10	1,498	900	25,000	0	0
57	Blanche E. Pringle, h	112	25	0	Mrs. Geo. K. Vincent,	2	0	0	3	3	0	8	0	16	3	3	528	†440	*1,500	0	0
58	Everett Poole,	60	0	0	Miss M. C. Campbell,	0	0	0	0	5	0	0	0	5	9	4	0	720	*13,000	0	6,000
59	Mrs. J. Buck,	135	0	0	Mrs. Robt. Preece,	0	0	0	0	33	0	0	0	33	0	0	1,500	†480	*1,500	0	0
60	W. A. Wakeley,	488	78	xz82	Earl Preble,	88	128	38	39	91	53	4	16	457	137	124	5,725	2,500	*50,000	0	0
61	Mrs. C. B. Surkee, h	275	15	0	Lee Miller,	0	0	0	0	0	0	0	0			0	0	1,200	*23,000	0	6,000
62	Rev. James Todd,	222	49	x30	Wm. H. Turner,	0	0	0	0	19	0	0	0	19	41	0	0	1,200	*10,000	0	500
63	E. L. Bauer,	140	40	0	August Kleist,	13	0	0	10	185	3	0	0	211		0	3,000	840	10,000	0	550
64	Chas. E. Wittshire,	150	0	z20	Walter Kies,	0	0	0	0	20	0	0	0	20		5	710	†1,000	*5,000	0	0
65	M. O. Hurless,	240	0	0	R. A. Scheveland,	0	0	0	15	20	10	5	0	50			1,200	†1,000	*12,500	0	3,900
66	Nicholas Oyinga,	265	23	0	Alex. Miskell,	0	3	0	0	6	0	0	0	9			1,525	†1,000	*4,000	0	500
67	James D. Williams,	175	0	x18	Thos. Burns,	0	0	0	0	25	0	0	0	25	25			†720	*9,000	0	0
68	Wm. E. Dow,	175	37	0	H. W. Melvin,	0	0	6	0	7	3	0	41	57				0	30,000	0	0
69	Mrs. B. W. Firman,	31	30	0	Ed. Rogers,	0	0	0	0	615	0	26	0	641			454	†1,400	*4,000	0	0
70	Claude Yowell,	125	0	0		0	0	0	0	0	0	0	0	0						0	0
71	Francis A. Bear,	300	40	0	Wayland R. Palmer,	50	95	3	17	111	41	35	10	362	61	150	4,000	1,650	*12,000	0	0
72	Fred Weith,	150	55	0	F. Kurtz,	0	0	0	10	32	0	0	0	42	70	47	2,285	1,000	14,000	0	0
73	W. C. Clark,	84	0	0	C. L. Chatwin,	0	0	0	10	15	2	4	0	31	5	25	1,148	†786	*4,454	0	0
74	Mr. Baldwin,	8	0	0	Chas. Alges,	0	0	0		1				1			200	†420	*2,000	0	650

† Missionary aid to salary. * No parsonage.

	CHURCHES		Churches Erected	CLERKS	MINISTERS			MEMBERS				ADMITTED			REMOVED				BAPT.		Fam.
	Cities or Towns	Org.		Names	Names	Ord.	C'd	Ma.	Fe.	To.	Ab.	C.	L.	To.	Di.	L.	R.	To.	Ad.	Inf.	
75	Chicago, Garfield Park,	1901	1908	E. B. Alexander,	Wm. S. Wescott,	'04	'10	39	67	106	16	4	3	7	0	3	0	3	0	3	100
76	,, Grace,	1892	1903	Edwin S. Youngberg,	Thos. F. Campbell,	'99	'11	72	163	235	13	20	11	31	1	8	0	9	3	21	250
77	,, Grace Evangelical,	1906	1907	Frank M. Fonda,	Frank G. Moss,	'09	'12	11	24	35	6	5	7	12	0	0	0	0	0	0	25
78	,, Grand av.,	1892	1909	J. Stanley Hardie,	Frank R. Bush,	'00	'05	120	218	338	15	55	79	134	1	0	0	1	0	0	178
79	,, Grayland,	1904	1905	Chas. D. Barr,				12	27	39	2	1	39	40	1	0	0	1	0	1	15
80	,, Green st.,	1889	1908	Miss Kate Griggs,	Irving G. McCann,	'13	'12	68	117	185	0	14	10	24	1	5	2	8	7	0	150
81	,, Hamilton Park,	1889		Mrs. Syble Stevens,	H. C. Scotford,	'78	'91	25	54	79	12	1	1	2	0	0	0	0	0	3	50
82	,, Irving Park, Imman'l,	1906	1910	Miss Elizabeth Berdan,	Ira M. Grey, *i.*	'06	'05	38	75	113	16	5	5	10	2	4	5	11	0	8	200
83	,, Jefferson Park,	1861	1896	Miss Sarah J. L. West,	Warren G. Jones,	'96	'11	82	145	227	18	9	23	32	3	0	0	3	4	5	350
84	,, Lake View,	1883	1884	Elmer R. Peterson,	George T. Hanna,	'11	'12	55	109	164	9	6	4	10	2	7	58	67	1	3	0
85	,, Leavitt st.,	1868	1888	Arthur B. Brooksbank,	John W. Davies,	'12	'11	80	182	262	60	10	3	13	9	19	0	28	2	5	150
86	,, Lincoln Memorial,	1909		Mrs. Charity C. Samuels,	Eugene C. Lawrence,	'08	'12	16	26	42	0	9	33	42	0	0	0	0	0	2	0
87	,, Madison av.,	1898	1903	G. W. Hebblewhite,	Fred M. Hubbell,	'96	'11	44	94	138	0	15	1	16	0	1	0	1	2	7	200
88	,, Maplewood,	1896	1894	Peter Sierts,	[A. E. Richards, *Lic.*]		'12	30	54	84	2	1	0	1	0	4	12	16	0	18	150
89	,, Mayfair,	1904	1905	W. H. Helmerich,	Henry J. Lee,	'13	'10	20	40	60	7	9	3	12	1	0	22	23	0	2	0
90	,, Mayflower,	1896	1891	L. G. Smith,	George Buckingham,	'11	'12	20	19	39	5	5	0	5	0	6	75	81	5	4	150
91	,, Millard av.,	1882	1899	Miss A. Burleson,	John Best,	'00	'12	44	111	155	17	0	2	2	2	9	0	11	0	12	200
92	,, Mont Clare,	1890	1892	J. O. Currie,	John L. Howie,	'99	'08	52	88	140	46	9	0	9	0	0	0	0	0	1	82
93	,, New England,	1883	1871	Wm. R. Dickinson,	John Gardner,	'93	'12	101	164	265	0	12	2	14	3	6	5	14	0	0	0
94	,, New 1st,	1910	1869	Henry A. Hautau,	{ Ozora S. Davis,‡	'96	'11	476	839	1315	0	19	27	46	16	63	0	79	5	22	1000
					{ Benj. F. Aldrich,	'89	'11														
95	,, North Shore,	1900	1907	Edwin C. Wyman,	James S. Ainslee, *i.*	'92	'00	174	290	464	66	18	14	32	4	42	14	60	5	8	500
96	,, Pacific,	1883	1903	Albert C. Hausske,	Arthur F. Lindbeck,	'09	'11	43	85	128	10	12	5	17	2	4	5	11	0	3	175
97	,, Park Manor,	1891	1904	F. S. Williams,	Fred'k E. Hopkins,	'82	'11	82	195	277	0	23	26	49	1	2	0	3	11	3	267
98	,, People's,	1893	1897	David Olsen,	John Dornhoefer,	'11	'11	30	47	77	9	10	4	14	0	0	0	0	0	7	135
99	,, Pilgrim,	1880	1885	Benj. F. Paine,	Arthur J. Francis,	'03	'10	140	287	427	0	6	42	48	5	0	0	5	0	11	300
100	,, Pilgrim, *German*,			George Habel,				21	31	52	0										
101	,, Pilgrim Mayflower,	1904	1913	Elmer Swanson,	Stryker A. Wallace, *i.*	'70	'05	36	83	119	13	4	0	4	1	6	0	7	0	5	100
102	,, Plymouth,	1852	1911	D. M. Nourse,	[Joseph Milburn, *Pres.*]		'01	134	252	386	15	8	11	19	4	7	0	11	2	4	275
103	,, Porter Memorial,	1895			Henry B. Hall, *r.*	'12	'11	23	52	75	0	6	7	13	1	5	13	19	1	9	100
104	,, Puritan,	1887		H. G. Curtis,				21	55	76	0	0	0	0	1	5	0	6	0	0	49
105	,, Ravenswood,	1870	1885	Chase Dimock,	J. Morriston Thomas,	'98	'13	175	287	462	0	28	15	43	1	26	0	27	10	6	300
106	,, Robey st., *Swedish*,	1912	1906	John A. Hanson,	Albert Olson,	'12	'12	17	37	54	0				2	6	0	8	0	0	21
107	,, Rogers Park,	1889	1905	Wm. W. Corner,	John R. Nichols, *i.*	'83	'09	167	323	490	18	37	28	65	3	14	16	33	13	12	325
108	,, Rose Hill,			Arthur Barston,	[No report.]																
109	,, St. James, *German*,	1896		Wm. Batho,	Fred. J. Berghoefer,	'08	'09	29	52	81	0	14	0	14	0	0	0	0	1	6	150
110	,, St. Paul,	1900	1900	N. J. Jaeger,	Eugene F. Hunt,	'84	'12	53	77	130	6	2	8	10	0	3	1	4	1	0	150
111	,, St. Trinity, *German*,	1892	1893	Jasper Holm,	John Block,	'94	'92	57	59	116	0	40	0	40	0	0	4	4	1	57	150
112	,, Salem Evangelical,	1887		Harry Halvorsen,	C. T. Dryness,			200	248	448	0	0	448	448	0	0	0	0	0	0	0
113	,, Second Grace,	1912		Miss Olga A. Tormer,	[Supplied.]			5	8	13	0	10	4	14	1	0	0	1	0	0	15

‡ Frederick A. Noble, *p. em.*

	SUNDAY SCHOOLS		Y. P. S. Mem	Mens Org.	CHURCH TREASURERS	OFFERINGS FOR THE BENEVOLENT SOCIETIES									Other Cong'l Offerings	Undesig. Gifts	Home Exp.	SALARIES, VALUES, ETC.			
	Superintendents	Mem				A.B.C. F.M.	Wom's Bds.	C. E. Soc.	C.C.B. Soc.	C.H.M Soc.	A. M. A.	C.S.S. & P.S.	Min. Relief	Totals				Salaries	Value Ch. Property	Invest. Funds	Amt. of Debt
75	C. H. Fay,	185	0	0	Chas. Roberts,	$58	$35	$13	$20	$25	$26	$11	$5	$193	$83	$25	$1704	$1,200	*$12,500	$0	$2,400
76	Stephen B. Fay, h	417	0	0	J. M. T. Boyd,	30	45	6	8	32	25	10	10	166	109	0	3,640	1,500	*25,000	1,000	0
77	Frank G. Moss,	56	0	0	Frank G. Moss,	0	0	0	0	42	0	0	0	42	0	0	455	†268	*4,500	0	0
78	J. W. Stotta,	570	99	z30	J. W. Cooper,	5	0	2	3	36	3	1	1	51	7		4,460	†1,430	*27,000	0	0
79	Emil Meineke,	274	0	x11	Emil Meineke,	0	0	1	0	5		0	0	6	0	7	1,000	480	*4,000	0	0
80	S. B. Hill,	150	0	x25	Albert W. Wills,	41	41	12	41	72	22	9	4	242	14	3	3,003	1,400	*22,000	0	0
81	Mrs. H. C. Scotford,	50	0	0		0	0	0	0	0	0	0	0	0	0	5	1,317	1,200	*0	0	0
82	John A. Michelsen,	328	41	xz34	Ernest H. Hedges,	7	35	1	5	15	0	1	0	64	52	101	1,771	760	*8,200	0	2,800
83	A. E. Counter,	305	0	x26	Wm. E. Kier,	5	0	5	0	18	0	0	0	28	25	50	2,285	1,250	17,000	0	0
84	Chas. R. Carter,	306	35	0	Roy Sanford,	0	0		0	0	0	5	0	5	0	36	2,166	1,000	*10,000	0	0
85		150	15	0	W. D. Hall,	12	0	10	30	101	19	22	7	201	501	25	4,336	2,000	*48,000	0	0
86	E. R. Lightfoot,	63	0	0	Harvey M. Hall,	0	0		0	5	0	0	0	5		0	550	480	*0	0	0
87	E. E. Barnes,	162	35	15	Edward E. Barnes,	0	12	1	17	25	12	16	1	84	49	5	2,400	1,400	*8,000	0	0
88	Wm. Schuth, h	260	60	0	Malcolm McCallum,	0	4		0	40	0	12	0	56	139	0	1,505	†900	*4,000	0	0
89	George J. Haberer, h	150	30	0	A. E. Freeberg,	5	0	0	1	8	2	0	0	16	10	70		520	*3,500	0	0
90	Fred. B. Huebenthal,	130	30	z18	J. Huisenga,	0	0	0	0	0	0	0	0	0	0	0	1,123	†1,200	*3,500	0	0
91	John Wood,	200	0	0	C. B. Lauterman,	20	0	6	2	42	8	16	1	95	73	83	2,800	1,500	*20,000	0	0
92	J. J. Lovett, h	116	0	0	Robt. Y. Bradshaw,	15	0	8	15	58	18	9	1	124		0	1,637	900	13,250	0	0
93	Harry J. Dunbaugh,	212	15	z15	H. J. Hurlburt,	94	376	114	35	2,147	159	36	15	2,967	0	0	13500	5,000	*100,000	0	0
94	Clyde B. Hawkins, h	816	80	137	Helmer W. Smidt,	262	1,205	43	37	2,359	109	42	46	4,103	1,894	1,933	19500	4,000	135,000	0	5,400
95	Robert W. Barnes,	497	95	z35	Lawrence Nelson,	943	532	86	188	869	336	107	52	3,113	63	208	12675	4,000	*101,573	0	25,000
96	Fred C. Maschka,	330	27	0	Ernest White,	0	0	0	9	25	0	8	0	42	6	36	1,663	†1,200	*16,000	0	0
97	A. S. Irvine, h	343	43	119	C. L. Boughton,	0	0	10	6	16	19	10	1	62	952	45	4,809	2,000	*6,000	0	0
98	John Oliver,	160	24	x18	James Dunlap,	0	0	0	3	10	0	0	0	13		0	900	†950	*3,500	0	0
99	Dan. L. Gilday,	300	50	x200	Chas. E. Shearman,	60	38	3	0	108	7	3	0	219		0	10000	3,000	*33,000	0	2,500
100	[No report.]					0	0	0	7	5	0	0	0	12		0					
101	Albert Jones,	150	80	z25	Dugald Morrison,	15	0	3	4	17	7	3	1	50	28	100	1,200	†1,000	*20,000	0	4,000
102	David L. Scoville, h	195	22	30	Duncan K. Macpherson	26	459	6	6	70	0	13	13	593	453	0		4,500	*90,000	0	0
103	John W. Langston,	170	0	0	Edgar C. Lewis,	0	10	0	0	2	0	0	0	12	13	280	880	†1,000	*8,300	0	0
104	[No report.]					5	0	0	5	13	0	0	0	23					*7,000	0	0
105	Wm. L. Wood,	261	50	z35	Geo. R. Thomson,	204	255	92	86	387	118	120	34	1,296	237	210	5,994	2,000	40,000	0	1,240
106	Gustaf Hammer, h	141	0	0	C. J. Gustafson,		0	0	0	0				0	0		1,067	660	*12,115	0	8,200
107	G. Dana Henderson,	420	63	x65	Fred. W. Thompson,	475	252	42	61	274	120	49	14	1,287	184	110	19285	3,600	*60,000	0	20,000
108	[No report.]					0	0	0	0	0	0	0	0	0							
109	F. J. Berghoefer,	135	40	0	Charles Poch,	0	0	0	4	17	0	0	0	21	15	0	3,036	720	14,500	0	3,000
110	James W. Vogan,	327	24	48	Mrs. J. M. Ferrier,	10	0	4	5	37	7	7	1	71	20	50	2,250	1,200	*7,500		0
111	Fred Grandt,	140	26	0	Wm. Simon,	6	0	0	5	0	0	0	0	11	93	0	2,094	780	12,000		3,000
112	Miss E. Sorenson,	340	300	0		0	0	0	0	25	0	0	0	25	0	0	0	1,000	30,000	0	0
113	Miss Olga A. Tormer,	15	0	0	Miss Florence Hansen,	0	0	0	0	0	0	0	0	0	0	0	0	0	0	0	0

† Missionary aid to salary. * No parsonage.

Churches	Cities or Towns	Org.	Churches Erected	Clerks	Ministers	Ord.	C'd	Members Ma.	Fe.	To.	Ab.	Admitted C.	L.	To.	Removed Di.	L.	R.	To.	Bapt. Ad.	Inf.	Fam.
114	Chicago, Sedgwick st.,	1896	1883	Edward Foster,	[Raymond V. Kearns, *Pres.*]		'12	20	40	60	0	9	1	10	1	6	18	25	1	0	60
115	,, South,	1879	1888	E. W. Petty,	Harry E. Peabody, *i.*	'92	'09	170	373	543	120	25	124	149	7	0	0	7	3	8	383
116	,, South Chicago,	1872	1892	Miss Mary Ruskowsky,	L. E. Shields,		'11	40	100	140	0	31	3	34	1	0	49	50	0	0	160
117	,, Summerdale,	1890	1894	Wm. Dunbar,	[Chas. R. Shook, *Meth.*]		'12	27	55	82	8	0	0	0	0	17	29	46	0	0	33
118	,, Tabernacle,	1866	1890	Mrs. S. B. Olsen,	Graham Taylor,	'72	'99	50	144	194	61	21	1	22	1	1	4	6	4	10	300
					[John F. Bushnell, *Lic.*]		'12														
119	,, Trinity,	1911		H. Ashcroft,	[G. H. Waters, *Lic.*]		'13	12	47	59	10	0	7	7	0	0	0	0	0	0	100
120	,, University,	1885	1895	Frank E. Behrendt,	Oscar C. Helming,	'94	'07	166	286	452	0	13	27	40	3	12	8	23	6	14	300
121	,, Warren av.,	1889	1886	Herman E. Bulkley,				323	715	1038	0	72	43	115	9	38	0	47	25	29	850
122	,, Washington Park,	1891	1897	Wm. E. Nemits,	Clarence M. Burkholder,	'97	'12	176	277	453	42	4	11	15	3	27	0	30	0	5	400
123	,, Watson Park,	1912	1911	Harry Lown,	Frank Abbott,		'13	8	22	30	1	29	1	30	0	0	0	0	0	4	500
124	,, Waveland av.,	1894	1908	Edw. B. Davidson,	Edward L. Reiner,	'08	'12	122	225	347	5	21	22	43	1	22	5	28	2	8	400
125	,, Wellington av.,	1909	1910	John W. Matthews,	E. F. Williams, *p. em.*	'61	'10	154	285	439	18	6	13	19	4	26	29	59	3	17	300
					Leslie W. Sprague,	'90	'12														
126	,, West Pullman,	1894	1894	Francis D. Henderson,	Albert C. Moses,	'92	'08	101	157	258	51	4	6	10	2	1	4	7	0	14	250
127	,, Windsor Park,	1887	1887	Herbert L. Hall,	Herbert I. Parrott, *i.*	'11	'11	87	196	283	37	54	25	79	3	3	0	6	12	34	300
128	,, Woodlawn Park,	1908		Miss Bessie E. Beck,				22	54	76	8	1	10	11	0	12	11	23	0	5	200
129	Chillicothe,	1892	1892	John A. Titus,	Edwin S. Carr,	'85	'09	63	140	203	30	6	6	12	0	6	1	7	5	1	200
130	Clifton,	1859	1901	Chas. A. Sill,	Wm. B. Milne,	'99	'11	30	44	74	10	1	1	2	0	2	0	2	0	0	50
131	Cobden,	1885	1907	Miss Phillippa Ede,				51	89	140	29	0	0	0	2	5	8	15	0	0	45
132	Cornwall, **Atkinson**,	1892	1904	Mrs. Grace Macomber,[a]				20	24	44	5	2	0	2	0	0	2	2	2	1	17
133	Creal Springs,							8	12	20											
134	Creston,	1857	1866	Mrs. Henry C. Robbins,	[Lawrence Horning, *Lic.*]		'12	6	39	45	13	0	0	0	0	6	1	7	0	0	30
135	Crete,	1849	1850	Mrs. Lucy Blim,	[Chas. D. Todd, *Lic.*]		'11	13	37	48	14	3	0	3	1	0	0	1	0	2	14
136	Crystal Lake,	1842	1867	Mrs. Elizabeth Harrison,	[A. J. Saunders, *Dis.*]		'13	23	60	83	10	4	1	5	1	1	0	2	0	0	45
137	Dallas City,	1859	1861	Mrs. Carrie Shain,				17	71	88	14	2	0	2	1	2	2	5	1	3	75
138	Danville, 1st,	1870	1897	Mrs. Chas. L. Belknap,	Henry Harris,	'97	'09	49	78	127	0	2	2	4	0	0	0	0	0	0	200
139	,, Plymouth,	1902	1904	H. B. Ellett,				25	35	60	22	1	0	1	2	4	0	6	0	1	30
140	Decatur,	1888	1890	Miss Olive May Bear,	Henry S. Roblee,	'84	'11	172	281	453	122	13	9	22	2	10	22	34	11	8	210
141	De Kalb, 1st,	1854	1887	Miss M. C. Wittberger,	Elwell O. Mead,	'90	'10	110	196	306	41	12	8	20	2	16	21	39	4	6	165
142	,, *Swedish*,							16	22	38											
143	De Long,	1894	1903	J. W. Trumbull,	Edmund Larke,	'03	'12	43	66	109	23	0	2	2	0	1	0	1	0	0	80
144	Denver,	1894		A. H. Graham,[b]	Evan Wiggle,	'09	'11	30	32	62	6	5	4	9	0	0	0	0	5	0	25
145	De Pue,	1885	1886	Harvey N. Larens,	Frank H. Anderson,	'00	'12	25	65	90	23	0	3	3	4	2	0	6	0	34	100
146	Des Plaines,	1869	1871	Mrs. Ella W. Scott,	Ray J. McColl,	'05	'09	66	123	189	22	24	10	34	1	4	0	5	5	5	160
147	Dixon, West Side,	1901	1902	Miss Flora Shaw,	Chas. E. Stebbins,	'01	'13	28	78	106	19	0	0	0	5	9	6	20	0	0	150
148	Dongola,							22	49	71											
149	Dover,	1838	1850	Dea. Joseph B. Allen,	Louis W. Wiltberger,	'97	'09	65	93	158	25	9	0	9	2	7	0	9	6	0	70
150	Downer's Grove,	1866	1874	Miss Cora C. Blodgett,	Paul G. Viehe,	'03	'10	62	119	181	17	6	2	8	1	14	14	29	4	0	130
151	Dundee,	1846	1902	Jacob Westerman,	Herbert W. Stiles,	'99	'06	75	127	202	20	10	1	11	2	5	0	7	2	7	125

[a] **Atkinson.** [b] **Carthage.**

Sunday Schools				Church Treasurers	Offerings for the Benevolent Societies									Other Cong'l Offerings	Undenom. Gifts	Home Exp.	Salaries, Values, etc.			
Superintendents	Mem	Y. P. S. Mem	Mens Org.		A.B.C. F.M.	Wom's Bds.	C. E. Soc.	C.C.B. Soc.	C.H.M Soc.	A. M. A.	C.S.S. & P.S.	Min. Relief	Totals				Salaries	Value Ch. Property	Invest. Funds	Amt. of Debt
114 Wm. P. Grant,	125	16	30	C. C. Bryant,	$5	$23	$0	$0	$5	$2	$0	$0	$35	$32	$10	$825	†$720	*$8,000	$0	$0
115 Marquis E. Shattuck, h	365	30	xz50	Arthur W. Hardy,	147	456	140	63	570	102	45	26	1,549	257	200	9,000	3,500	*80,000	4,000	2,000
116 Josiah Bond,	225	0	0	Jos. Moore,	0	19	0	0	0	0	0	0	19	136	0	2,970	1,040	*0	0	0
117 John W. Roper,	185	30	0	Thos. J. Hodgson,	0	24	1	5	58	2	1	0	91	40	0	1,682	1,000	*12,000	0	0
118 Miss K. Schofield,	150	0	0	Carl M. Nelson,	0	40	3	5	19	7	0	1	75	5			720	*25,000	0	0
119 Mr. Whitman,	65	0	0	Mr. Hobbie,	0	0	0	0	52	0	0	2	54				†1,000	0	0	0
120 Marquis Eaton,	296	76	184	Arthur W. Slocum,	125	144	21	45	397	66	31	27	856	409	460	10623		*75,000	0	12,000
121 Wm. J. Williams,	493	135	0	Thomas Cooper,	244	908	71	28	712	75	53	18	2,109	119	181	9,529	4,500	*55,000	0	0
122 B. A. Gayman,	350	10	x15	Otto S. Meyer,	95	80	17	38	110	22	14	7	383	16	60	4,073	2,100	*31,000	0	0
123 E. J. Menicke,	91	32	z12	James Nutter,		0			9			0	9	0		257		*600	0	215
124 B. L. Neuert,	300	65	0	Walter I. Rogers,	0	50	9	9	634	18	6	1	727	25	25	3,700	1,600	*18,000	0	2,400
125 W. W. Baird,	390	15	xz70	R. E. Zimmer,	0	22	3	14	15	5	19	1	79	21	150	5,953	2,500	85,000	0	12,000
126 Morris G. Holmes, h	355	66	x25	L. C. Franklin,	42	71	14	21	44	22	0	5	219	31	170	3,578	1,500	14,000	0	750
127 W. R. Doolittle,	268	0	0	R. A. Vanderberg,	30	0	0	18	50	10	11	4	123	15	55	0	1,200	*5,000	0	0
128 Wm. Brubaker,	125	0	0	Frank S. Baker,	0	0	0	0	12	0	9	0	21					*5,500	0	2,700
129 E. F. Hunter,	150	32	0	George Field,	58	31	0	18	70	10	11	4	202	2	35	1,583		8,000	2,000	500
130 Mrs. Richard Brock,	131	0	0	Frank Meents,	0	17	1	2	7	5	3	4	39	1	0	1,250	850	10,000	0	0
131 W. A. Sumner.	80	0	0		0	0	3	4	0	0	0	0	7	2	5	719	600	*11,200	0	3,625
132 Mrs. Jennie Colby,[a] h	50	0	0	Mrs. Amy Sears,[a]	0	0	0	0	0	0	0	0	0	0	20	504	300	*2,500	0	0
133					0	0	0	0	0	0	0	0	0	0						
134 Wm. H. Dickinson,	35	0	0	Wm. H. Dickinson,	0	0	0	0	0	0	0	0	0	8	0	678	600	4,000	0	0
135 Chas. D. Todd,	55	20	0	Frank Gains,	0	0	0	0	0	0	4	0	4	0	14	450	325	*2,500	0	0
136 G. H. Dike,[b] h	120	20	0	Miss Gertrude Geer,	6	0	9	7	5	2	0	0	29	11	0	873	‡900	5,000	2,200	0
137 Mrs. Verna Koll,	60	0	0	F. B. Shain,	0	0	0	0	0	0	0	0	0	4				4,000	0	3,000
138 Chas. L. Belknap,	100	40	xz50	George Watkins,	0	0	1	4	17	2	1	0	25	16	0	1,563	†1,100	12,000	0	0
139 F. G. Richter, h	172	40	0	H. B. Ellett,	4	0	0	1	5	0	0	0	10	30	6	473	†850	*3,500	0	175
140 Edward P. Irving,	150	26	0	K. H. Roby, jr.,	52	70	20	30	85	39	18	10	324	43	400	4,938	2,000	47,000	0	0
141 C. N. Pritchard,	185	50	20	C. W. Whitten,	13	55	6	13	30	8	8	6	139	32	48	3,400	1,500	20,000	0	0
142					0	0	0	0	0	0	3	0	3	0						
143 Edmund B. Holmes,	82	30	0		0	0	0	0	5	0	5	0	10	13	33	583	720	5,000	0	0
144 W. A. Poling,	55	20	0		8	10	0	0	8	3	3	0	32	5		760	300	3,000	0	0
145 G. R. Balliette,	100	0	0	Mrs. Grace Frey,	0	0	0	5	0	5	0	5	15	0		1,700	1,000	5,000	0	0
146 H. C. Allen,				Harry T. Bennett,	69	20	11	21	104	27	14	18	284	34	38	2,203	1.100	12,000	0	2,800
147 W. W. Hickman,	96	8	0	Clifford H. Gray,	0	0	0	4	0	0	3	0	7	1		866	800	8,000	0	945
148					0	0	0	0	0	0	0	0	0	0						
149 F. S. Westover,	115	30	0	Miss Lydia Steele,	188	127	43	59	222	90	25	13	767	85	0	1,403	900	10,000	2,000	0
150 W. W. Heintz, h	282	42	x40	Jonas R. Foster,	92	45	19	27	110	39	17	6	355	0	61	2,230	1,400	*5,000	500	0
151 E. A. Schmeltz,	190	0	xz28	C. E. Gufferts,	215	145	52	77	261	105	44	15	914	171	290	2,582	1,200	15,000	0	0

[a] Atkinson. [b] N. Crystal Lake. ‡ United with Disciples. † Missionary aid to salary. * No parsonage.

CHURCHES			CLERKS	MINISTERS			MEMBERS				ADMITTED			REMOVED				BAPT.		Fam.
Cities or Towns	Org.	Churches Erected	Names	Names	Ord.	C'd	Ma.	Fe.	To.	Ab.	C.	L.	To.	Di.	L.	R.	To.	Ad.	Inf.	
152 Dupo,	1909		A. Wall,				22	26	48	7	11	5	16	0	4	0	4	0	2	85
153 Dwight,	1866	1909	V. S. Wright,	F. F. Farrington,	'08	'11	25	93	118	0	1	4	5	1	5	68	74	1	7	75
154 Earlville,			[No report.]				10	20	30											
155 East Moline,	1904	1906	Miss Lura Saunders,	Malcolm F. Miller,	'08	'12	28	46	74	5	21	11	32	0	2	0	2	12	0	80
156 East St. Louis, Plymouth,			[No report.]				22	52	74											
157 Edelstein,	1894	1894	W. R. Peck,	A. B. Curtis,	'86	'12	31	33	64	11	0	0	0	0	5	33	38	0	0	30
158 Eden, **Kempton,**	1911		Mrs. Carie Sharpe,	[Wm. H. Forsythe, *Lic.*]		'11	23	26	49	13	10	3	13	0	2	2	4	5	3	23
159 Elburn,	1891	1893	Miss Ada M. Sharp,	John A. Cole,	'93	'10	22	64	86	24	6	0	6	0	3	0	3	3	2	135
160 Elgin,	1836	1889	Hugh L. Given,	Chas. L. Morgan, *i.*	'76	'04	281	730	1011	115	23	11	34	16	22	91	129	4	8	600
161 Elmwood,	1854	1893	Mrs. Elizabeth Jay,	Sheldon A. Harris,	'81	'10	32	67	99	5	0	3	3	2	0	3	5	0	2	100
162 Emington,	1875	1906	Mrs. Robert Kain,				53	81	134	0	0	0	0	1	1	0	2	0	0	55
163 Evanston,	1870	1886	Wm. E. Paddock,	Wm. T. McElveen, *i.*	'87	'08	259	503	762	100	19	22	41	6	12	10	28	0	4	400
164 Fall Creek, **Payson,**	1861	1894	George F. Reich, [a]	B. R. Baumann,[a]	'01	'10	70	87	157	0	0	0	0	1	4	0	5	0	11	95
165 Farmington,	1843	1857	Miss Bertha Inez Cone,	Frank Merrithew,	'04	'11	38	59	97	9	0	7	7	1	2	27	30	0	0	40
166 Forrest,	1866	1901	Miss Zetta Jennings,				55	78	133	0	15	7	22	2	3	0	5	8	8	100
167 Freeport,	1909	1910	Mrs. Chas. A. Johnson,	Norman E. Sinninger,	'01	'12	18	38	56	13	0	2	2	0	2	7	9	0	1	60
168 Galesburg, Central,	1837	1898	O. J. Colton,	Chas. E. McKinley,	'94	'11	482	797	1279	228	10	23	33	16	29	2	47	0	6	600
169 ,, East Main st.,			[No report.]				67	136	203											
170 Galva,	1855	1865	Mrs. Randolph Boyd,	James R. Stead,	'95	'08	140	192	332	46	9	2	11	3	2	0	5	2	4	161
171 Garden Prairie,	1858	1900	Mrs. F. A. McMasters,	[Wm. Hammond, *Lic.*]		'11	8	27	35	3	0	1	1	0	2	0	2	0	0	27
172 Geneseo,	1836	1855	Miss Mary A. Crosier,	Leonard A. Parr,	'03	'08	110	209	319	50	5	6	11	1	6	1	8	1	3	100
173 Geneva,	1845	1852	Miss S. E. Buckingham,	Wm. Reese Dixon,	'99	'06	37	95	132	22	0	2	2	2	5	18	25	0	2	140
174 Glencoe,	1869	1912	Fred. L. Holmes,	[D. H. Cornell, *Pres.*]		'10	100	140	240	0	0	35	35	0	0	0	0	0	0	0
175 Glen Ellyn,	1862	1892	John A. Ford,	Wm. R. Kedzie,	'02	'12	79	126	205	25	17	13	30	5	2	24	31	2	4	210
176 Glen View,	1897	1897	J. N. Westbrook,	[R. R. Henderson, *Lic.*]			7	19	26	7	0	0	0	0	0	0	0	0	0	34
177 Godfrey,	1839	1854	Will Jackson,				44	68	112	26	4	26	30	1	4	0	5	2	0	75
178 Grand Chain,			[No report.]				12	23	35											
179 Granville,	1854	1892	Sidney Whitaker,	R. Kidder Stetson,	'95	'09	140	229	369	30	48	8	56	1	2	0	3	20	19	175
180 Gray's Lake,			[No report.]				21	33	54											
181 Gridley,	1862	1866	Miss Bessie Kent,	Edward P. Kuhl,	'04	'11	56	82	138	11	20	0	20	1	0	0	1	11	0	56
182 Griggsville,	1837	1870	Ross P. Shinn,	Wm. E. Griffith,	'97	'08	76	130	206	45	6	8	14	1	0	0	1	4	1	75
183 Harrison, **Winnebago,**	1891	1892	Mrs. Fred N. Knapp,[b]				7	40	47	10	2	0	2	2	1	3	6	4	5	30
184 Harvey,	1891	1901	A. B. Holman,	Ernest A. Allin,	'06	'09	79	131	210	29	17	0	17	2	13	0	15	4	6	130
185 Hennepin,	1874	1875	Mrs. L. H. Durley,	Truman F. Galt,	'11	'11	27	57	84	43	0	0	0	1	1	0	2	0	3	35
186 Highland,	1876	1886	James G. Tontz,	David G. Davies,	'10	'12	15	39	54	10	0	4	4	1	5	0	6	0	0	60
187 Hinsdale,	1886	1880	O. J. Bushnell,	Clarence T. Brown,	'89	'07	135	230	365	29	4	11	15	3	10	0	13	1	9	200
188 Homer, **Lockport,**	1857	1863	Mrs. Helen E. Rowley,[c]	[Ival Alva Hart, *Lic.*]		'12	21	45	66	27	0	0	0	0	2	0	2	0	3	40
189 Huntley,	1852	1864	O. H. Schmalz,				14	43	57	16	5	4	9	1	3	1	5	3	0	50
190 Illini, **Warrensburg,**	1868	1911	Harry E. Roberts,[d]	Wm. E. Dando,[d]	'99	'12	52	74	126	27	0	2	2	0	5	0	5	0	0	35

[a] **Payson.** [b] **Winnebago.** [c] **Lockport.** [d] **Warrensburg.**

SUNDAY SCHOOLS					CHURCH TREASURERS	OFFERINGS FOR THE BENEVOLENT SOCIETIES									Other Cong'l Offerings	Undenom. Gifts	Home Exp.	SALARIES, VALUES, ETC.			
Superintendents		Mem	Y. P. S. Mem	Mens Org.		A.B.C. F.M.	Wom's Bds.	C. E. Soc.	C.C.B. Soc.	C.H.M Soc.	A. M. A.	C.S.S. & P.S.	Min. Relief	Totals				Salaries	Value Ch. Property	Invest. Funds	Amt. of Debt
152 Charles R. Chervenka,		130	0	0	W. A. Miller,	$0	$0	$0	$0	$0	$0	$0	$0	$0	$2	$2	$1276	†$1200	*$	$0	$0
153 Commission,		200	50	x51	W. C. Bell,	59	80	17	18	69	17	15	6	281	349	58	1,700	1,200	20,000	0	2,500
154						0	0	0	50	0	0	20	10	80							
155 E. L. Evans,		120	35	0	A. D. Taft,	7	5	2	2	14	3	7	1	41		3	731	†1,200	*4,000	0	0
156						0	0	0	0	0	0	0	0			0	0				
157 C. A. Timmons,		70	0	0	Mrs. Mary Murray,	3	1	1	1	4	1	1	0	12		10	425	350	*4,500	700	0
158 R. J. Martin,		80	30	23	Mrs. Celia Cooper,	6	0	1	0	7	0	0	0	14	8	0	622	600	*	0	0
159 Wm. A. Beith,	h	146	0	0	George A. Beith,	25	30	8	10	65	20	7	4	169		75	1,664	1,000	8,500	350	0
160 Samuel Shedden,	h	590	75	x25	Alex. L. Neetzel,	533	450	105	101	382	179	86	31	1,867		254	7,109	2,700	55,000	5,000	0
161 Mrs. Ella Walton,		76	10	0	Mrs. Ella Walton,	8	0	0	11	5	0	5	0	29		0		750	*5,000		500
162 Mrs. Robert Kain,		60	0	0	Edward Lehman,	13	0	0	0	7	10	10	0	40			805		*10,000		252
163 George Marples,		275	0	0	Henry M. Walker,	1,647	2,000	522	367	5,244	718	413	169	11,080	4,962	4,194	14533	5,000	81,000	0	0
164 B. R. Baumann,	m	130	23	0	Chas. Speckhardt,[a]	55	0	27	22	59	28	12	28	231	101	31	1,583		10,000	0	0
165 Frank Merrithew,		100	12	0	M. M. Rapalee,	10	0	3	3	18	10	2	6	52	3	0	3,600	900	10,000	0	0
166 George Leonard,		160	0	0	Thos. C. Grotevant,	24	12	11	12	42	23	13	5	142	17		992	800	6,850	0	0
167 T. A. Harroun,		85	0	0	M. M. Alden,	0	0	0	1	3	0	5	0	9	0	4	1,690	†1,100	*8,200	0	2,500
168 R. C. Ingersoll,	h	883	42	xz75	H. E. Hanlon,	520	334	35	79	361	176	75	4	1,584	317	104	7,522	3,000	125,000	2,000	0
169						5	25	0	0	14	0	0	0	44	21						
170 Dr. J. D. Dickinson,	h	235	14	72	Morris M. Ford,	108	125	28	40	102	58	24	9	494	55	182	3,041	1,600	21,000	1,500	0
171 Miss Jennie A. Wiffin,		36	20	0	C. E. Sackett,	0	0	0	0	0	0	16	0	16	3	35	689	400	2,700	0	0
172 H. Ward Rivenburg,		140	60	65	Miss Mary E. Crosier,	0	78	44	34	125	50	29	2	362	168	82	10000	1,600	20,000	0	0
173						40	0	10	10	70	13	3	5	151							
174 Arthur B. Rowell,		175	0	0	George Buck,	0	0	2	23	5	0	1	1	32	0	0	0	0	0	0	0
175 George G. Nelson,		215	45	x35	James Johansen,	50	0	3	33	45	15	37	11	194	147	0	2,876	1,620	14,000	0	3,500
176 J. N. Westbrook,	h	110	0	0	C. A. Palmgren,	0	0	0	10	2	0	6	0	18			236	250	*1,200	0	0
177 W. H. C. Smith,	h	119	26	20	Miss Jennie Crawford,	3	20	1	1	19	10	0	1	55		7	631	500	8,000	0	0
178						0	0	0	0	0	0	0	0	0	6						
179 E. E. Edgerley,	hm	300	100	x50	Chas. L. Dysart,	150	75	52	0	10	0	44	0	331	775	194	3,085	1,250	15,000	0	0
180						11	37	0	12	19	5	0	0	84	17						
181 E. F. Kent,	h	135	54	0	W. H. Boies,	47	15	11	15	72	22	13	5	200	73	0	1,239	800	6,500	0	0
182 John F. Griffith,		85	35	z25	Ross P. Shinn,	35	38	3	10	61	13	13	2	175	17	11	1,332	900	8,000	600	0
183 Chas. E. Higgins,[b]		30	0	0	Mrs. Ida Champion,[c]	2	0	1	2	51	2	0	2	60	0	0	347	300	*3,500	0	0
184 Wm. J. Hartlineet,	h	261	35	x15	John Hock,	101	86	23	42	127	46	19	13	457	71	91	4,730	1,200	15,000	0	100
185 Truman F. Galt,	h	43	0	0	F. P. Hamm,	4	2	1	1	6	2	0	0	16	2	0	260	260	3,600	0	0
186	h	157	32	0		0	0	4	0	24	9	3	1	41	26	5	1,079	792	4,000	0	0
187 Andrew E. Fenn,	h	308	25	0	C. H. Cotton,	654	0	132	135	1,491	239	92	92	2,835	1,301	270	6,743	2,500	20,000	1,000	0
188 Mrs. Iola R. Storm,[d]		40	32	0	Miss Myra Reed,[d]	5	6	1	4	5	2	4	1	28		0	510	400	3,500	0	0
189 George C. Sykes,	h	110	20	0	J. E. Williams,	14	7	0	0	0	0	4	0	25		10	1,300	600	3,500	1,000	0
190 Joseph Tucker,[e]		133	35	0	Joseph Tucker,[e]	0	23	2	3	11	3	20	1	63		0	0	1,000	18,000	0	0

[a] Quincy. [b] Rockford. [c] Rockton. [d] Lockport. [e] Warrensburg. Missionary aid to salary. * No parsonage.

CHURCHES		Churches Erected	CLERKS	MINISTERS			MEMBERS				ADMITTED			REMOVED				BAPT.		Fam.
Cities or Towns	Org.		Names	Names	Ord.	C'd	Ma.	Fe.	To.	Ab.	C.	L.	To.	Di.	L.	R.	To.	Ad.	Inf.	
191 Ivanhoe, **Rockefeller,**	1838	1856	Richard Duddles,[a]	Aaron F. Newcomb,[a]	'83	'12	31	66	97	10	6	10	16	1	0	0	1	1	0	40
192 Jacksonville,	1833	1858	Miss Marion E. Fairbank,	Roswell O. Post,	'75	'02	113	171	284	64	2	2	4	3	3	14	20	0	3	110
193 Joliet,	1908		Mrs. Carrie A. Ball,	[Chester A. Bucher, *Lic.*]		'12	20	31	51	3	1	5	6	0	1	0	1	1	3	25
194 ,, *Welsh,*‡			[No report.]				6	10	16											
195 Joy Prairie, **Chapin,**	1845	1864	Lyman F. Joy,[b]	Wm. R. Butcher,[b]	'69	'12	15	26	41	8	0	0	0	2	1	0	3	0	0	23
196 Kemper,	1870	1881	Mrs. Harriet L. Palmer,	[A. R. Wassell, *Meth.*]		'12	14	14	28	0	0	0	0	3	1	0	4	0	0	10
197 Kewanee,	1855	1892	W. W. Calhoun,	Thomas E. Nugent,	'07	'11	218	352	570	150	9	4	13	6	7	0	13	1	13	305
198 ,, *Swedish,*	1889	1889	Fred. Bergquist,	[August J. Almquist, *Lic.*]		'12	37	49	86	10	1	2	3	0	6	4	10	0	7	0
199 Kirkland,			[No report.]				28	49	77											
200 Lacon,	1866	1863	Mrs. Blanche B. Grieves,	A. Thad. Stephens,	'03	'05	34	108	142	4	1	4	5	3	4	2	9	0	1	190
201 La Grange,	1881	1907	Wesley B. Wood,	Edwin N. Hardy,	'90	'11	175	282	457	105	25	14	39	4	15	3	22	10	9	300
202 La Harpe,	1836	1876	Miss Frances Comstock,	James M. Finch,	'09	'12	61	111	172	40	3	0	3	1	6	0	7	2	0	75
203 La Moille,	1840	1867	Mrs. Frances M. Frizzell,	Elbert J. Collins,	'76	'00	34	49	83	11	0	4	4	1	5	0	6	0	3	40
204 La Salle,	1852	1889	Arthur B. Porter,	Edward J. Ridings,	'02	'04	75	152	227	0	12	1	13	1	1	0	2	0	3	280
205 La Vergne,	1897	1912	Mrs. Jean Anderson,	John H. Henderson,	'75	'05	25	36	61	13	7	2	9	1	2	4	7	2	4	40
206 Lawn Ridge,	1851	1871	Henry E. Crady,[c]	Anson B. Curtis,	'86	'12	21	40	61	11	0	1	1	0	4	5	9	0	1	35
207 Lee Center,	1843	1856	Mrs. E. J. Gray,[d]	Frederick Kempster,	'00	'11	38	54	92	7	9	0	9	0	0	15	15	8	3	60
208 Lisle,	1869	1895	Arthur Griffin,	[F. A. Render, *Evan.*]		'11	10	15	25	4	0	3	3	0	0	0	0	0	0	25
209 Lockport,	1838	1841	Mrs. Lizzie R. Ireson,	Benj. Alfred Trew,	'10	'12	29	81	110	41	0	2	2	0	0	0	0	0	5	150
210 Loda,	1857	1904	Mrs. Fannie S. Bradley,	Clark S. Thomas,	'06	'13	37	72	109	33	2	2	4	2	5	0	7	0	0	60
211 Lombard,	1866	1870	Josiah T. Reade,	Willis A. Ellis,	'03	'09	45	82	127	30	3	8	11	2	2	0	4	4	4	100
212 Lyndon,	1836	1893	Mrs. Helen D. Greenlee,	[Supplied.]			33	56	89	29	0	1	1	1	7	0	8	0	0	50
213 Lyonsville, **La Grange,**	1843	1858	Edmund R. Vial,[e]	Homer W. Cox,[e]	'10	'12	27	47	74	29	0	0	0	1	8	0	9	0	0	35
214 McLean,	1858	1876	Mrs. Howard McFarland,				20	39	59	11	0	0	0	1	6	16	23	0	0	40
215 Malta,	1858	1908	Miss Katherine B. Pierce,	Richford D. Orton,	'10	'12	16	30	46	6	0	0	0	2	2	0	4	0	0	65
216 Marseilles,	1860	1867	Horace R. Bovard,	Charles R. Blood,	'01	'11	99	225	324	120	6	2	8	5	25	0	30	30	2	85
217 Marshall,	1841	1909	Mrs. Sol. Handy,	Wm. J. Drew,	'94	'11	28	112	140	42	0	3	3	4	0	0	4	0	1	90
218 Mattoon, 1st,	1872	1898	Miss Ada C. Wright,	Hezekiah L. Pyle,	'97	'11	93	190	283	60	20	1	21	4	3	0	7	11	9	160
219 ,, **Union,**	1908		W. H. Ethington,				54	81	135	0	4	4	8	6	15	50	71	2	0	88
220 Mayfield,			[No report.]				24	31	55											
221 Maywood,	1871	1884	Miss Maud St. John,	Jesse J. Kolmos,	'76	'13	43	91	134	19	4	0	4	3	10	146	159	0	0	200
222 Mazon,	1896	1892	Mrs. W. J. Grenell,	Frank Babcock,	'12	'12	42	77	119	0	1	4	5	0	3	2	5	0	0	70
223 Melville, **Godfrey,**	1877	1876	Miss J. A. Challacombe,[aa]				8	22	30	8	0	0	0	0	0	0	0	0	0	30
224 Melvin,	1887	1887	Mrs. Georgia Wheeler,				10	35	45	8	3	0	3	0	0	6	6	2	0	50
225 Mendon,	1833	1906	C. A. Chittenden,	Chas. D. Shoemaker,	'08	'11	102	152	254	50	4	7	11	2	4	0	6	2	0	93
226 Metropolis,	1889	1890	Mrs. May Cowling,	E. Frazer Bell,	'07	'11	30	74	104	20	2	2	4	1	2	0	3	2	1	60
227 Milburn, **Antioch.**	1841	1865	D. Harold Minto,[bb]	Albert W. Safford,[bb]	'72	'05	42	72	114	37	1	2	3	3	0	0	3	1	0	75
228 Mill Creek,			[No report.]				26	51	77											
229 Moline, 1st,	1844	1900	H. S. Fistoe,				169	337	506	65	23	15	38	6	15	5	26	5	12	420
230 ,, 2d,	1891	1911	Robert Lundahl,	Richard S. Haney, *r.*	'99	'05	55	103	158	18	9	11	20	0	6	14	20	3	15	84

[a] **Rockefeller.** [b] **Chapin.** [c] **Edelstein.** [d] **Amboy.** [e] **La Grange.** [aa] **Godfrey.** [bb] **Antioch.** ‡ Unassociated.

SUNDAY SCHOOLS			Y. P. S. Mem	Mens Org.	CHURCH TREASURERS	OFFERINGS FOR THE BENEVOLENT SOCIETIES									Other Cong'l Offerings	Undenom. Gifts	Home Exp.	SALARIES, VALUES, ETC.			
Superintendents		Mem				A. B. C. F. M.	Wom's Bds.	C. E. Soc.	C. C. B. Soc.	C. H. M. Soc.	A. M. A.	C. S. S. & P. S.	Min. Relief	Totals				Salaries	Value Ch. Property	Invest. Funds	Amt. of Debt
191 George Brainerd,[a]	h	98	37	0	Wm. Hecketsweiller,[b]	$0	$4	$2	$8	$26	$6	$12	$2	$60	$29	$	$875	$520	$3,000	$0	$0
192 George S. Merrill,		125	23	x35	J. Allerton Palmer,	504	115	70	20	68	53	40	20	890	274	12414	3,049	1,500	39,000	4,600	0
193 H. H. Baldwin,		75	22	z20	Mrs. F. O. Jacobs,	5	0	0	0	0	0	10	0	15		5	750	†960	0	0	0
194																					
195 Thurlow H. Pratt,[c]		56	0	0	Edward F. Joy,[c]	88	73	11	19	67	22	14	6	300	66	30	798	600	7,500	0	0
196 Clement Smith,		28	0	0	Pearl N. Sanders,	0	0	0	0	0	0	0	0	0	1	0	300	200	*2,500	0	0
197 C. W. Watson,	h	356	35	x50	L. L. Priestman,	192	105	59	17	100	91	20	1	585	225	3,550	9,300	1,700	30,000	0	0
198 John F. Skoog,	h	182	0	0	Gust. Hartberg,	0	0	0	6	0	0	0	0	6	5	0	0	†585	*8,000	0	0
199						0	0	0	0	0	0	0	0	0	0	0	0	0	0	0	0
200 Frank E. Wilson,	h	125	19	z10	Frank E. Wilson,	40	40	10	14	55	20	11	3	193	5	57	1,240	1,000	8,200	1,500	0
201 H. H. Marcusson,	m	418	75	85	R. M. Johnson,	110	622	61	231	1,932	386	111	76	3,529	2,147	343	19213	3,000	*57,500	0	2,500
202 T. W. Everitt,		120	0	x18	Louis Conrardy,	58	10	13	18	70	26	9	5	209	13	65	1,343	1,000	5,000	0	0
203 C. C. Edwards,		70	0	0	Porter C. Dayton,	10	30	2	15	29	17	17	10	130	18	105	2,817	900	7,500	4,500	0
204 E. J. Ridings,		235	0	0	David Camenisch,	0	11	1	2	16	17	16	50	113	36	11	1,970	1,300	20,000	0	1,000
205 George Moffatt,		90	19	0	Wick Struckmann,	0	20	0	0	11	0	6	0	37		0	3,520	†745	*6,000	0	2,000
206 George Sines,[d]		45	0	0	S. Perkins,[d]	3	0	1	1	4	2	1	24	36		10	500	350	5,000	0	0
207 J. Nicholson,[e]	h	100	30	0	J. Nicholson,[e]	7	0	0	0	0	7	0	0	14	9	0	950	725	2,500	3,000	0
208 Thomas Dobbs,[aa]		32	0	0	Thomas Dobbs,[aa]	6	0	1	2	7	0	0	1	17	3	0	240	0	3,000	0	800
209 Guy R. Godfrey,		150	34	0	Dwight Milne,	0	0	0	0	0	0	0	0	0	65	0	1,500	800	10,000	1,100	0
210 Warren S. Goodell,	h	103	17	x35	N. P. Goodell,	84	100	25	34	131	55	20	8	457	34	0	1,068	1,000	7,000	1,000	0
211 Roscoe Wilcox,	h	120	40	x30	Josiah T. Reade,	44	0	21	18	55	30	20	17	205	216	213	2,705	1,500	*15,000	0	0
212 F. A. Bell,		0	0	0		0	5	2	6	0	0	2	0	15	50		350	0	2,500	0	0
213 E. R. Vial,[bb]		58	0	0	Robert Vial,[bb]	18	146	1	11	33	15	1	13	238	43		830	700	4,000	0	0
214 L. F. Gifford,		45	0	0	Mrs. Eva Crain,	0	0	0	0	0	0	3	0	3	0			700	5,000	0	0
215 Mrs. Robert J. Mace,		60	0	0	George E. Bartlett,	0	0	0	0	0	0	0	0	0	0		900	800	8,000	0	0
216 E. A. Collins,		160	35	xz71	George Marsh,	0	184	2	2	50	11	1	5	255	35		1,740		13,000	0	0
217 Harry Black,		80	25	0	Mrs. C. B. Bryan,	5	0	0	10	15	8	12	0	50	1		2,685	1,500	30,000	0	0
218 S. R. Evans,		155	37	z20	Mrs. J. W. Holladay,	31	41	9	9	30	78	10	0	208	41	21	3,925	1,800	*25,000	0	0
219 Ed. O. Miller,		250	35	0	Mrs. E. O. Miller,	0	0	0	3	21	0	1	1	26	0	0	790	800	*1,800	0	90
220 [No report.]						0	0	0	0	0	0	0	1	1							
221 Horace Zoellin,		140	22	0	Mrs. A. Banholzer,	10	30	4	6	0	2	11	0	63				1,200	*8,000	1,000	0
222 Joel Barker,		97	30	0	Mrs. Lola Stevens,	7	0	2	9	5	2	4	0	29		20		800	8,000	0	250
223 J. A. Challacombe,[cc]		60	0	0	Louis R. Stiritz,[cc]	5	0	0	5	23	3	2	1	39			84	200	*1,400	0	0
224 Mrs. Lizzie Sharp,		82	0	0	Miss Jane Shilts,	0	11	7	9	0	5	6	1	39			783	†725	7,000	0	0
225 C. D. Shoemaker,		150	25	0	G. F. Warner,	82	115	22	25	82	42	22	7	397	144	125	1,500	1,100	25,000	0	0
226 Wm. Borman,		106	0	0	Mrs. Nettie Boicourt,	0	0	0	2	17	2	3	1	25	7		1,319	†900	7,000	0	0
227 Jessie Denman,[dd]		111	29	0	David J. Mints,[dd]	20	53	7	9	23	65	15	8	200	10	58	970	800	5,000	500	0
228 [No report.]						0	0	0	0	0	0	0	0	0	0						
229 W. P. Hunt,		340	0	0	C. F. Lundborg,	30	180	50	18	266	25	24	1	594	318	16855	7,892	2,400	60,000	11,600	0
230 Wm. L. Stange,	h	260	59	122	W. V. Richards,	44	35	12	22	0	24	26	10	173	86	14	3,460	1,400	42,000	0	0

[a] Rockefeller. [b] Rockford. [c] Chapin. [d] Edelstein. [e] West Brooklyn. [aa] Downers' Grove. [bb] La Grange.
[cc] Godfrey. [dd] Antioch. † Missionary aid to salary. * No parsonage.

CHURCHES			CLERKS	MINISTERS			MEMBERS				ADMITTED			REMOVED				BAPT.		Fam.
Cities or Towns	Org.	Churches Erected	Names	Names	Ord.	C'd	Ma.	Fe.	To.	Ab.	C.	L.	To.	Di.	L.	R.	To.	Ad.	Inf.	
231 Moline. Union,	1903	1906	Lila Freeman,	John H. La Grange,	'90	'12	25	30	55	3	16	2	18	0	8	21	29	0	0	60
232 Morgan Park,	1886	1890	H. P. McClellan,	Wm. B. Millard,	'95	'08	71	93	164	53	0	6	6	0	14	0	14	0	8	100
233 Morris,	1848	1867	Mrs. Bell Woelfel,	George W. James,	'92	'07	25	'108	133	40	4	2	6	3	4	1	8	2	1	90
234 Morton,			[No report.]				17	36	53											
235 Morton Park,	1893	1902	L. Klunder,	Chas. W. Boardman,	'12	'11	29	43	72	13	6	13	19	1	4	5	10	0	0	150
236 Mound City,	1886	1907	Mrs. Carrie Spence,				107	124	231	56	50	15	65	1	2	0	3	40	8	80
237 Mounds,			[No report.]				34	62	96											
238 Mt. Palatine,			[No report.]				4	11	15											
239 Naperville,	1832	1906	Allen Hoopes,	A. E. Randell,	'00	'10	64	142	206	27	1	1	2	2	5	2	9	0	4	110
240 ,, *German*,		1898	Wm. Schuabel,	August Sakowsky,	'12	'11	50	45	95	0	8	0	8	3	0	0	3	0	6	36
241 Neponset,	1855	1910	Mrs. J. W. McMillan,	Chas. L. Mills,	'92	'11	52	103	155	35	5	8	13	1	2	0	3	4	3	75
242 Nora,	1853	1857	Mrs. Ellen M. Cooper,	George McDougall,	'00	'11	12	20	32	6	0	2	2	0	0	0	0	0	0	16
243 North Aurora,							2	17	19	0	0	0	0	0	0	0	0	0	0	0
244 Oak Lawn,	1801	1892	Alex. Allston,	John M. Green,	'57	'02	13	19	32	10	0	1	1	1	1	0	2	0	1	15
245 Oak Park, 1st,	1863	1873	W. F. Furbeck,	Wm. E. Barton, *i.*	'85	'99	401	650	1051	125	14	55	69	10	38	0	48	3	14	450
246 ,, 2d,	1888	1900	Wm. E. Longley,	Edward D. Gaylord, *i.*	'02	'10	278	456	734	124	45	45	90	4	19	0	23	20	17	300
247 ,, 3d,	1899	1902	A. H. Standish,	Milton J. Norton,	'97	'10	172	248	420	151	19	14	33	0	16	0	16	6	8	200
248 ,, 4th,	1894	1900	Mrs. Belle Rowley,	Jos. S. Hamilton,	'03	'11	40	91	131	25	20	18	38	0	0	0	0	0	32	210
249 ,, Harvard,	1907	1907	J. Horace Jefferson,	Chas. A. Jevne,	'03	'07	90	114	204	10	19	16	35	2	5	0	7	4	13	350
250 ,, 6th,	1908	1908	Mrs. E. C. Giaciolli,	David D. De Long,	'75	'10	31	66	97	5	14	11	25	1	7	6	14	3	5	200
251 ,, North Berwyn,	1910	1905	Harry T. Wheeler,	George Milne,	'93	'12	27	33	60	17	3	4	7	0	0	0	0	0	6	125
252 Odell,	1862	1866	Miss Anna L. Eggenberger,	Dewitt C. Nye,	'90	'13	19	84	103	0	0	1	1	0	0	3	3	0	5	118
253 Olive,							10	13	23											
254 Olmstead,							4	17	21											
255 Olney,	1873	1910	Miss Sadie Schmalhauser,	C. S. Baird,			11	41	52	12	0	0	0	1	2	0	3	0	0	0
256 Onarga,	1879	1883	Miss Myrtle Hann,	Arthur Soundy,	'07	'11	26	40	66	23	3	1	4	0	1	3	4	0	0	29
257 Oneida,	1855	1857	Mrs. Sara Cox-Wetmore,	Ray Eckerson,	'99	'12	51	84	135	28	4	6	10	2	1	5	8	0	2	75
258 Ontario, **Oneida**,	1848	1851	Fred. I. Wetmore,[a]	[S. C. T. Ramsey, *Lic.*]		'12	36	47	83	20	5	1	6	2	4	0	6	1	0	60
259 Oswego,	1847	1894	Mrs. Nellie Herrin,	[C. A. Bucks, *Meth.*]		'08	18	63	81	32	3	2	5	0	0	0	0	0	0	35
260 Ottawa,	1839	1871	J. G. Schumacher,	J. Webster Bailey,	'92	'06	141	329	470	78	4	10	14	1	3	0	4	2	6	345
261 Pana, Faith,	1908	1912	Miss Hannah P. Best, *Dea.*	[Deaconess in charge.]		'08	30	41	71	9	1	0	1	0	0	0	0	1	11	225
262 Park Ridge,	1843	1876	Miss Mary M. Perkins,	[John L. Dickson, *Meth.*]		'13	33	112	145	35	21	5	26	0	3	3	6	0	0	100
263 ,, *German*,							20	22	42											
264 Paxton,	1858	1886	Harry B. Henderson,	Chas. C. Jessee,	'96	'09	59	100	159	5	0	2	2	5	7	50	62	0	0	79
265 Payson,	1836	1865	J. K. Scarborough,	Frank J. Brown,	'93	'09	45	117	162	0	2	3	5	2	1	0	3	2	4	70
266 Pecatonica,	1854	1913	Henry Meyer,	Alfred W. Hutchins,	'04	'11	32	64	96	10	8	4	12	1	1	0	2	6	2	150
267 Pekin,	1907	1911	Miss Clara Brereton,	Walter L. Ferris,	'80	'07	60	121	181	31	7	17	24	3	0	0	3	3	0	130
268 Peoria, 1st,	1834	1876	Miss Margaret L. Hart,	Clement G. Clarke,	'00	'12	273	465	738	110	21	15	36	8	24	7	39	6	13	500
269 ,, Plymouth,	1889	1896	Miss May A. Barfoot,	Wm. Cowan Boyd,	'05	'13	39	99	138	22	0	2	2	3	25	47	75	0	0	125

[a] **Oneida.**

Sunday Schools		Y. P. S. Mem	Mens Org.	Church Treasurers	Offerings for the Benevolent Societies									Other Cong'l Offerings	Undenom. Gifts	Home Exp.	Salaries, Values, etc.			
Superintendents	Mem				A.B.C.F.M.	Wom's Bds.	C. E. Soc.	C.C.B. Soc.	C.H.M Soc.	A. M. A.	C.S.S. & P.S.	Min. Relief	Totals				Salaries	Value Ch. Property	Invest. Funds	Amt. of Debt
231 George Thomas,	100	19	0	Mrs. Lizzie Bingham,	$0	$20	$3	$3	$0	$4	$0	$2	$32	$25	$0	$782	†$800	$5,000	$0	$0
232 James L. Chalmers,	149	26	0	A. E. Rushton,	29	50	10	19	70	18	28	5	229	13	64	2,671	1,800	*7,000	0	979
233 Mrs. E. J. Robinson,	145	50	24	Miss E. Francis,	30	9	16	12	40	27	6	4	144	36	70	2,390	1,200	33,000	0	0
234 [No report.]					0	12	1	2	0	2	1	0	18							
235 Lambert Klunder,	115		0		0	0	0	0	5	0	0	0	5			1,100	700	*6,000	0	0
236 L. D. Stophlet,	146		0	T. M. Ford,	10	15	0	5	0	0	0	0	30	201	100	1,492	850	10,000	900	0
237 [No report.]					0	0	0	5	0	0	7	0	12							
238 [No report.]					0	0	0	0	0	0	0	0	0							
239 George Unger, h	203	45	x18		136	40	38	7	73	40	22	8	364	83		2,053	1,200	40,000	0	0
240 August Sakowsky,	50	0	0	Henry Seuft,	0	0	0	20	0	0	0	0	20		0	930	680	8,000	0	2,300
241 Hazen H. Morse, h	135	20	0	Wm. E. Whaples,	35	12	11	11	39	18	13	3	142	17	569	2,718	1,000	10,000	0	0
242 Mrs. Ellen M. Cooper,	40	0	0	Chas. Kolb,	0	0	0	0	0	0	4	0	4	5		634	†800	*1,000	0	0
243 Mrs. Eva S. Winter, h	39	0	0		0	0	0	0	0	0	0	0	0	0						
244 Alex. Allston,	40	0	0	Frank Harnen,	0	0	0	0	0	0	0	0	0	0		433	260	*2,500	0	0
245 C. Burton Crandell, h	507	55	0	W. F. Van Bergen,	2,331	1,293	315	2,746	4,181	863	261	301	12,291	1,008	10509	18632	5,000	75,500	0	0
246 W. S. Carpenter,	556	25	0	J. L. Burlin,	555	657	50	94	3,638	152	14	22	5,182	190	11323	9,774	3,000	75,500	0	6,000
247 Geo. R. Hemingway,	275	126	x25	John L. Vette,	172	231	95	96	297	100	75	10	1,076	529	224	5,058	1,680	23,300	0	4,000
248 W. A. Broadrick,	257	0	x22	Henry L. Ferris,	0	33	1	1	38	2	26	25	126	0	50	1,612	1,200	*5,500	0	0
249 Wm. Pettigrew,	345	75	xz75	George Tough,	0	6	0	20	27	3	13	0	69	112	369	3,500	1,500	*6,500	0	2,000
250 Arthur F. Grauer,	160	30	0	Mrs. A. L. Malpress,	9	12	4	5	28	8	3	1	70	31	2	1,025	1,000	*6,000	0	300
251 J. A. Kapps,	161	30	0	John Fredericks,	0	3	1	0	11	2	5	0	22	38	10	453	†1,200	*4,200	0	0
252 L. G. Vincent,	84	36	0	A. W. Joerndt,	35	17	29	42	47	39	29	15	253	69	0	1,658	900	14,000	0	0
253					0	0	0	0	0	0	0	0	0							
254					0	0	0	0	0	0	0	0	0							
255 Mrs. H. I. Morse,	54	0	0	Mrs. H. I. Morse,	0	0	0	0	0	15	5	0	20		1	489		10,000	0	1,000
256 O. L. Miner, m	70	0	x18	Miss Mae Morgan,	0	0	0	0	0	0	0	0	0	35	0	694	600	2,500	0	0
257 Wm. H. Ash,	79	0	0	Mrs. Gertrude Allen,	40	40	23	30	45	30	17	12	237	11	30	1,642	1,000	8,000	0	0
258 Mrs. J. J. Clearwater,	72	0	0	B. W. Adams,	13	15	2	4	15	8	12	0	69		20	823	700	2,500	0	0
259 Archie Price,	47	0	0	Chas. Roberts,	12	19	3	19	19	6	7	2	87	5	15	590	325	*7,000	0	0
260 J. G. Schumacher, h	200	0	0	Henry L. Hossack,	1	465	30	37	148	25	40	15	761	60	400	5,120	2,400	75,000	0	0
261 Miss Best (acting), h	185	0	z15	Mrs. Edna Griser,	5	40	1	0	2	1	0	1	50	5	60	1,200	0	*10,000	0	0
262 L. C. Dole, m	193	30	0	Mrs. A. R. Mora,	0	20	2	7	5	8	2	1	45	36	15	2,000	1,400	*12,000	0	0
263																				
264 R. E. Haines,	80	0	0	John F. Kyte,	0	10	8	11	67	17	47	3	163	147	0	1,500	1,200	10,000	0	0
265 L. K. Seymour,	175	26	0	L. K. Seymour,	543	91	5	19	369	282	19	1	1,329	641	100	2,430	1,200	10,000	3,400	0
266 E. S. Hamm,	124	35	x12	George E. Jewell,	27	40	7	12	35	13	11	6	151	8	70	1,200	1,000	10,000	0	0
267 J. C. Aydelott,	150	62	0	George Watson,	0	0	0	0	0	0	0	0	0	200	0	2,400	1,500	*19,000	0	5,400
268 Charles C. Miles,	492	0	x150	George C. Powers,	500	426	33	92	835	114	81	18	2,099	2,332	3,500	8,100	3,500	*120,000	0	0
269 Miss Maud G. Barfoot,	115	18	0	W. B. Uphold,	0	0	2	4	14	5	2	1	28	47	0	1,100	1,500	18,000	0	2,000

† Missionary aid to salary. * No parsonage.

CHURCHES		Churches Erected	CLERKS	MINISTERS			MEMBERS				ADMITTED			REMOVED				BAPT.		Fam.
Cities or Towns	Org.		Names	Names	Ord.	C'd	Ma.	Fe.	To.	Ab.	C.	L.	To.	Di.	L.	R.	To.	Ad.	Inf.	
270 Peoria, Union,	1890	1894	J. J. Strawn,	J. Merle Stevens,	'97	'07	86	177	263	10	7	2	9	3	6	0	9	5	9	145
271 ,, Averyville,	1893	1893	E. M. Shively,	Albert H. Smith,	'98	'12	18	32	50	2	9	7	16	1	0	9	10	3	2	50
272 ,, *German Ref.*,	1896	1896	Richard Eben,	Richard Hilkerbaumer,	'87	'11	33	36	69	0	6	2	8	2	0	2	4	1	3	40
273 ,, 2d,	1904	1893	Mrs. Clara Leber,	Francis S. Ankrom,	'10	'11	13	39	52	15	19	2	21	1	1	0	2	2	18	50
274 Peru,	1853	1854	Henry E. Hackman,	Walter Spence,	'90	'11	43	126	169	22	28	7	35	2	5	0	7	6	4	250
275 Pingree Grove, **Gilberts,**	1908	1909	Marcus W. Danrisch,[a]	Roy W. Foley,	'06	'12	17	19	36	6	2	0	2	0	0	0	0	0	1	35
276 Pittsfield,	1837	1881	W. C. Bush,	Fred. L. Hanscom,	'91	'08	72	130	202	0	0	0	0	6	6	51	63	0	0	0
277 Plainfield,	1834	1851	Mrs. Lavina J. Irwin,	Arthur E. Beddoes,	'96	'06	54	99	153	13	5	4	9	4	3	0	7	1	0	120
278 Plano,			[No report.]				16	36	52											
279 Plymouth,			[No report.]				46	101	147											
280 Poplar Grove,	1862	1877	Mrs. James Montgomery,				12	13	25	0	0	0	0	0	0	0	0	0	0	10
281 Port Byron,	1854	1856	M. J. Yolton,	J. C. Stoddard,	'85	'12	42	79	121	28	0	8	8	0	4	1	5	0	0	80
282 Princeton,	1831	1906	S. T. Brigham,	Harold E. Parr,	'12	'12	131	244	375	65	2	1	3	5	2	0	7	0	0	200
283 Prophetstown,	1895	1895	Mrs. Cass B. Paddock,	Wm. T. Butcher,	'06	'11	122	243	365	80	2	0	2	0	4	0	4	2	0	200
284 Providence, **Tiskilwa,**	1843	1871	Harry W. Cushing,[b]	George A. Hood,[b]	'69	'12	24	63	87	16	13	2	15	1	5	0	6	0	0	50
285 Quincy,	1869	1872	Edwin B. Clarke,	James R. Smith, *i.*	'92	'03	132	294	426	90	13	11	24	4	5	0	9	7	4	320
286 Rantoul,	1859	1867	Emil Peterson,				45	46	91	15	4	8	12	1	5	0	6	0	1	40
287 Richmond,	1843	1899	Mrs. E. M. Stewart,	Walter H. Moore,	'03	'09	5	37	42	14	3	3	6	0	1	0	1	0	2	60
288 Ridge, **Grayville,**	1868	1890	Richard A. Curtis,[c]	F. B. Longnecker,		'12	10	9	19	3	0	3	3	1	0	0	1	0	0	15
289 Riley,			[No report.]																	
290 Rio,	1871	1872	Miss Hattie Gamel,	[I. S. Staebler, *Meth.*]		'08	35	68	103	20	0	0	0	0	2	0	2	0	0	60
291 Roberts,	1879	1908	Mrs. A. W. Martin,	Richard Smith,	'92	'11	32	53	85	12	4	8	12	1	4	0	5	3	0	87
292 Rockefeller,	1889	1895	Mrs. Hattie Tripp,	J. Scott Carr,	'97	'10	17	28	45	0	2	4	6	1	6	1	8	2	4	23
293 Rock Falls,	1876	1887	Jonas H. Meckling,	Edward W. Murray,	'97	'07	61	94	155	22	4	0	4	2	0	2	4	4	0	125
294 Rockford, 1st,	1837	1870	Samuel Herrick,	Thomas B. Thompson, *i.*	'04	'09	130	223	353	25	7	3	10	3	1	1	5	0	8	0
295 ,, 2d,	1849	1894	Walter B. Taylor,	John Gordon,	'00	'12	254	510	764	160	4	10	14	5	20	8	33	0	5	475
296 Rockton,	1838	1854	Mrs. Emma Mellen,				14	34	48	10	0	0	0	2	8	0	10	0	0	40
297 Rollo,	1865	1867	Mrs. George Hyde,	[Percival C. Packer, *Lic.*]		'12	29	39	68	23	1	3	4	0	0	0	0	0	0	33
298 Roodhouse,	1873	1875	Dea. J. H. Carkhuff,	[No report.]			13	38	51											
299 Roscoe,	1843	1853	Mrs. M. K. Sargent,	Quincy L. Dowd,	'76	'05	29	41	70	9	0	0	0	0	1	2	3	0	1	46
300 Rosemond,	1856	1867	Chas. A. Wilcox,[d]	Wm. J. Trueblood,	'78	'11	36	59	95	3	0	6	6	1	2	27	30	0	0	46
301 Roseville,	1851	1855	Mrs. H. W. McMillan,	Willard S. Bugbey,	'75	'07	32	66	98	22	2	0	2	0	2	0	2	1	0	35
302 St. Charles,	1837	1848	Frank Ryan,	Frank C. Neitz,	'90	'12	27	91	118	27	1	4	5	0	8	8	16	0	0	200
303 Sandoval,	1859	1897	F. W. Power,	John E. Bodine,	'89	'12	35	75	110	27	0	0	0	1	4	2	7	0	0	30
304 Sandwich,	1853	1910	C. A. Phelps,	James M. Lewis,	'91	'95	99	245	344	50	9	4	13	8	5	1	14	8	6	250
305 Seatonville,	1897	1899	J. C. White,	Frank L. Breen,	'13	'13	43	48	91	0	4	0	4	2	0	0	2	2	6	25
306 Seward,	1840	1905	Wm. C. Neeley,	C. E. C. Trueblood,	'10	'12	38	46	84	5	5	5	10	1	1	0	2	4	4	100
307 ,, 1st, **Minooka,**	1870	1895	Mrs. Ellen Hurst,[e]	W. Edward King,[e]	'10	'11	25	53	78	7	13	2	15	1	0	9	10	9	9	48
308 ,, 2d, **Minooka,**	1891	1881	Mrs. Jennie Murley,[e]	W. Edward King,[e]	'10	'11	36	41	77	21	7	6	13	0	2	11	13	4	6	52
309 Shabbona,	1876	1911	Mrs. Catharine Bouslough,	George Peebles,	'77	'13	55	109	164	32	6	3	9	4	6	0	10	5	3	150

[a] **Gilberts.** [b] **Tiskilwa.** [c] **Grayville.** [d] **Millersville.** [e] **Minooka.**

SUNDAY SCHOOLS					CHURCH TREASURERS	OFFERINGS FOR THE BENEVOLENT SOCIETIES									Other Cong'l Offerings	Undenom. Gifts	Home Exp.	SALARIES, VALUES, ETC.			
Superintendents		Mem	Y. P. S. Mem	Mens Org.		A.B.C. F.M.	Wom's Bds.	C. E. Soc.	C.C.B. Soc.	C.H.M. Soc.	A. M. A.	C.S.S. & P.S.	Min. Relief	Totals				Salaries	Value Ch. Property	Invest. Funds	Amt. of Debt
270 Hamilton O'Conner,		280	40	0	Henry G. Apple,	$73	$20	$3	$33	$5	$40	$24	$12	$210	$40	$135	$2910	$1,809	*$14,000	$0	$0
271 L. B. Phillips,		150	0	0	M. S. Gray,	0	0	0	0		0	2	0	2		0	0	†1,000	*5,000	0	800
272 Carl Zepp,		55	32	0	John W. Kook,	0	0	0	0		0	0	0			0	1,478	†900	*8,000	0	650
273 F. S. Ankrom,		110	30	z20	Chas. Fredrickson,	0	0	0	0		0	0	0			0	0	0	*1,500	0	0
274 H. E. Hackman,	h	304	16	xz79	Cyrus I. Stewart,	58	0	13	0	70	26	11	4	182		130	2,811	1,250	11,000	0	2,300
275 Mrs. W. A. Danrisch,[a]		65	0	0		1	0	0	0	2	1	2	0	6		0	582	520	7,500	0	0
276 Burk Williams,		100	0	0	E. P. Dow,	82	30	3	5	23	6	2	1	152	17	24	1,628	1,200	14,000	0	0
277 Prof. L. H. Darling,		113	50	0	Chas. E. Fraser,	21	90	25	34	49	57	24	10	310	21	24	2,315	1,100	10,000	1,000	0
278 [No report.]						0	0	0	4	0	0	0	0	4		0	0	0	0	0	0
279 [No report.]						0	24	1	0	10	0	0	1	36	11	0	0	0	0	0	0
280 [No report.]					E. H. Burnside,	0	0	0	0	0	0	0	0	0	10	0	400	0	3,000	0	0
281 M. J. Yolton,		70	25	0	B. B. Huntley	0	30	0	2	10	0	0	0	42	2	0	1,200	800	6,000	3,500	0
282 Scott R. Coppins,	h	220	25	xz80	A. H. Ferris,	67	108	40	26	111	68	33	9	462	194	95	4,300	1,600	35,000	500	0
283 Wm. Lancaster,		185	35	x25	Mortimer E. Hodson,	11	25	0	0	44	11	8	0	99	154	51	9,000	1,200	20,000	0	0
284 Harry W. Cushing,[b]		75	23	z20	G. Arthur Bacon,	20	2	8	20	27	16	7	2	102	20	0	875	700	2,800	0	0
285 Ralph W. Wingert		243	20	xz75	O. B. Gordon,	156	110	38	42	261	68	32	2	709	21	4,925	5,930	3,000	96,000	5,000	0
286 Jennie McHany,		45	10	0	John A. Perring,	10	16	0	7	32	20	7	2	94	81	15	1,005	700	8,000	200	0
287 T. H. Speaker,		100	22	z36	T. H. Speaker,	5	5	0	50	15	0	5	0	80	7	25	900	600	*2,000	5,000	350
288 John R. Nettleton,		20	0	0		0	0	0	0	0	0	0	0	0		0	235	150	*1,000	0	0
289 [No report.]						0	0	0	0	0	0	0	0	0		0	0	0	0	0	0
290 Otis Adams,	h	120	0	0	Mrs. Anna Henderson,	17	4	4	5	21	8	3	2	64		0	700	700	*5,500	0	0
291 Eula Beigle,		125	20	20	Miss A. M. Anderson,	0	35	4	7	14	3	6	1	70	27	20	1,500	800	9,000	0	0
292 Irving E. Payne,	h	65	25	0	Irving E. Payne,	26	10	0	3	15	0	6	3	63		0	1,350	800	4,000	0	0
293 Mrs. E. W. Murray,		237	15	30	Porter G. Kelsey,	58	26	2	4	49	5	10	1	155	13	37	2,150	900	13,000	0	700
294 T. B. Thompson,	h	200	0	0	Samuel Herrick,	52	87	29	37	65	53	30	20	373	160	631	4,002	1,500	60,000	0	0
295 George E. Bennett,		260	0	0	A. C. Brearley,	203	347	128	167	425	244	101	128	1,743	1,180	722	9,471	3,000	150,000	2,200	0
296 Roy Tompkins,	h	45	0	0	Mrs. Helen Hopkins,	0	0	0	0	0	1	0	0	1		0	0	0	5,000	0	0
297 R. F. Hampton,	h	77	23	0	George Harper,	15	17	12	10	72	14	11	13	164	58	0	786	700	2,000	0	0
298 [No school.]						0	0	0	0	0	0	0	0	0		0	0	0		0	0
299 Miss Ellen Holmes,		60	13	0		32	28	8	10	77	17	5	4	181	10	50	600	500	6,000	100	0
300 W. H. Waddington,		90	0	0	V. Y. Roberts,	15	19	0	5	26	0	15	0	80	0	0	917	700	4,400	0	0
301 Marvin E. Meacham,		60	0	0	S. W. Taliaferro,	21	26	1	3	9	3	1	1	65	7	84	0	700	4,000	0	0
302 Ed. Works,		130	0	0	W. J. Calhoun,	18	34	2	5	33	5	2	1	100	8	0	1,713	1,200	10,000	0	0
303 J. B. Newland,		72	30	0		2	0	3	7	7	0	6	0	25	0	0	337	750	5,000	0	0
304 James M. Lewis,		170	0	0	F. S. Mosher,	81	118	31	37	156	63	22	10	518	61	32	3,424	1,400	30,500	500	0
305 Chas. T. Fletcher,		141	0	0	Martin Decker,	0	0	0	0	0	0	0	0	0	0	3	1,098	900	6,000	0	0
306 W. J. Cleveland,		81	45	0	W. J. Cleveland,	18	94	8	15	64	21	25	2	247	13	14	4,000	1,000	4,500	0	1,000
307 Wm. J. Heap,		87	0	0	Mrs. Blanche Baker,	7	0	0	7	25	5	5	0	49	10	23	640	500	*4,000	0	0
308 Almiran Belfield,		58	0	0	Alfred Hilt,	13	0	6	8	32	4	5	0	68	4	16	646	400	4,000	500	0
309 Coe Davis,	h	100	23	0	Lois M. Wormley,	36	18	7	14	60	27	17	5	184	15	75	2,950	1,000	15,000	0	4,800

[a] Gilberts. [b] Tiskilwa. † Missionary aid to salary. * No parsonage.

CHURCHES		Churches Erected	CLERKS	MINISTERS			MEMBERS				ADMITTED			REMOVED				BAPT.		Fam.
Cities or Towns	Org.		Names	Names	Ord.	C'd	Ma.	Fe.	To.	Ab.	C.	L.	To.	Di.	L.	R.	To.	Ad.	Inf.	
310 Shaws, **Amboy**,	1896	1896	Roy M. Gooch,[a]	Frederick Kempster,[b]	'00	'11	16	23	39	14	13	6	19	1	1	0	2	13	0	15
311 Sheffield,	1854	1893	B. F. Dewey,	James F. Parsons,	'96	'08	35	74	109	12	4	3	7	1	2	0	3	0	0	68
312 Sherrard,	1895	1895	John L. Haddick,	[A. K. Johnson, *U.B.*]		'11	24	38	62	2	0	0	0	0	6	109	115	0	0	38
313 Shirland,			[No report.]				6	18	24											
314 Somonauk,	1885	1902	Miss Ida F. Cowell,				69	139	208	32	0	0	0	0	2	0	2	0	3	90
315 Speer,	1905		Mrs. Corda Even,	Anson B. Curtis,	'86	'08	13	27	40	6	0	0	0	0	6	0	6	0	0	25
316 Springfield, 1st,	1867	1901	Mrs. John H. Piper,	Wm. J. Johnson,	'79	'03	111	226	337	0	6	8	14	4	10	0	14	3	3	160
317 ,, Plymouth,	1887	1889	Gilbert Winter,	Ezra E. Frame,	'86	'06	64	90	154	8	15	6	21	2	5	5	12	12	5	125
318 Spring Valley,	1886	1887	W. N. Cole,	R. H. Zachman,	'06	'12	36	84	120	4	0	0	0	1	6	72	79	0	0	160
319 Stark,			[No report.]				21	28	49											
320 Steger,	1899	1899	Mrs. Louise Martin,	[Chas. D. Todd, *Lic.*]		'12	16	24	40	0	1	1	2	0	2	0	2	0	1	50
321 Sterling,	1857	1898	J. E. Patton,	Chas. A. Riley,	'97	'10	199	329	528	110	15	9	24	4	7	0	11	12	1	250
322 Stillman Valley,	1858	1893	John A. Atwood,	David E. Todd,	'83	'12	70	120	190	50	13	11	24	0	0	0	0	6	0	60
323 Strawn,	1898	1879	Mrs. W. H. Oxley,	Thos. Armstrong,	'06	'11	9	20	29	8	0	2	2	0	0	0	0	0	0	30
324 Streaton,	1886	1904	Miss Gertrude McDonald,	Thos. Leggette,	'97	'12	32	76	108	15	0	4	4	0	0	57	57	0	1	120
325 Sublette,			[No report.]																	
326 Summer Hill,	1836	1893	Mrs. Eliza Anderson,	Chas. E. Richards,	'03	'12	21	50	71	30	0	0	0	2	0	0	2	0	0	30
327 Sycamore,	1840	1884	C. H. Beach,	Cyrus K. Stockwell,	'96	'11	104	227	331	0	10	7	17	2	4	13	19	2	6	250
328 Thawville,	1860	1874	A. Hayes Black,	John D. Kempster,	'00	'10	13	45	58	12	7	2	9	2	0	0	2	1	7	50
329 Tonica,	1857	1860	Miss Emma J. Mudge,	T. R. Egerton,	'89	'10	41	69	110	19	0	0	0	0	2	0	2	0	0	73
330 Toulon,	1846	1883	Mills D. Dewey,				116	211	327	61	10	7	17	4	7	0	11	0	13	135
331 Udina,			[No report.]				13	14	27											
332 Ullin,			[No report.]																	
333 Union,	1833	1872	Miss Emma M. Curtis,				20	29	49	14	0	0	0	0	2	0	2	0	0	15
334 Vienna,			[No report.]				14	36	50											
335 Villa Ridge,	1884	1887	Miss Gertrude Aldrich,				23	45	68	10	0	0	0	0	0	0	0	0	0	25
336 Wamboro,			[No report.]				11	18	29											
337 Warrensburg,	1893	1895	Mrs. Emma Clark,				16	35	51	3	0	0	0	0	0	30	30	0	0	20
338 Wataga,	1855	1860	Mrs. Mary E. Robson,	Fred E. Hall,	'85	'12	20	40	60	0	0	17	17	2	2	4	8	0	0	31
339 Waukegan,	1843	1861	A. A. Murrie,	J. B. Richardson,	'00	'11	55	98	153	11	2	7	9	2	4	0	6	0	0	90
340 ,, Ebenezer, *German*,			[No report.]				41	47	88											
341 Waverly,	1836	1849	Miss Adaline L. Everett,	Lincoln A. Holp,	'91	'12	67	105	172	37	0	2	2	3	9	3	15	0	0	72
342 Wayne,	1844	1871	Mrs. H. W. Hubbard,	Oimai B. Preston,	'10	'10	49	77	126	35	0	2	2	0	3	2	5	0	1	70
343 West Chicago,	1840	1860	Miss Emma L. Weger,	Isaac N. Adrian,	'84	'12	37	78	115	0	0	7	7	2	0	28	30	0	13	100
344 Western Springs,	1887	1912	Mrs. Mary J. Finley,	Wm. W. Schumaker,	'02	'10	80	121	201	40	1	15	16	1	3	0	4	0	0	100
345 West Frankfort,	1894		Miss Elsie Howell,				7	20	27	3	0	0	0	0	0	0	0	0	0	19
346 Westville,	1901	1905	Mrs. A. Stansberry,				29	62	91	7	0	0	0	0	0	0	0	0	0	100
347 Wheaton, College ch.,	1878		Joseph P. Shaw,	Jonas G. Brooks,			158	208	366	50	17	19	36	6	13	1	20	0	0	125
348 Whiteflock,	1905	1905	Mrs. A. E. Hendricks,	Evan Wiggle,			33	56	89	13	42	0	42	1	1	4	6	12	0	40
349 Wilmette,	1875	1909	Samuel B. Groves,	Roy E. Bowers,			124	202	326	38	15	27	42	4	15	23	42	5	8	300

[a] **Amboy.** [b] **Lee Center.**

SUNDAY SCHOOLS					CHURCH TREASURERS	OFFERINGS FOR THE BENEVOLENT SOCIETIES									Other Cong'l Offerings	Undenom. Gifts	Home Exp.	SALARIES, VALUES, ETC.			
Superintendents		Mem	Y. P. S. Mem	Mens Org.		A. B. C. F. M.	Wom's Bds.	C. E. Soc.	C. C. B. Soc.	C. H. M Soc.	A. M. A.	C. S. S. & P. S.	Min. Relief	Totals				Salaries	Value Ch. Property	Invest. Funds	Amt. of Debt
310 [No report.]		0	0	0	Mrs. Ellen Hodges,[a]	$0	$0	$0	$0	$0	$0	$0	$0	$0	$0	$0	$500	$300	$3,000	$0	$1,000
311 Chas. W. Boyden,		118	0	0	George W. Boyden,	145	30	38	51	29	74	31	12	410	238	62	1,255	900	11,000	0	0
312 John Nelson,		97	0	0	Robert Frew,	7	0	2	2	5	3	1	1	21	0	2	570	230	4,500	0	257
313						0	0	0	0	0	0	0	0	0	0						
314 Roy Cook,		125	70	0	Harley G. Hupp,	20	72	10	10	45	13	19	5	194	14	49	1,458	1,000	14,000	0	0
315 Mrs. Emma McCraw,		50	0	0	Ot. Hurd,	3	0	1	1	4	2	1	0	12	0	0	0	350	*0	1,500	0
316 John H. Piper,		124	0	0	Emil Rutz,	27	10	12	21	29	0	25	0	124	57	507	3,535	1,600	*50,000	0	2,040
317 George E. Morton,		150	40	0	George E. Abel,	9	5	3	4	15	6	2	1	45	2	33	1,147	†900	12,000	0	275
318 R. H. Zachman,		133	0	0	Lorenzo Luther,	0	15	1	2	5	2	11	0	36	0	0	1,134	900	16,000	0	0
319													0	0	0						
320 Miss Grace Arment,		90	0	0	Clarence Arment,					0	0	0	0	0	0	15	350	250	*1,700	0	0
321 F. R. Stoddard,		214	63	x25	J. M. Bickford,	141	142	34	42	166	70	26	2	623	142	25	4,140	1,800	*40,000	0	0
322 Wm. J. Netrow,		100	40	z14	Albert C. Brown,	14	116	15	35	27	20	39	5	271	50	136	1,400	1,000	10,000	0	0
323 Chas. W. Myers,		75	30	0	Mrs. K. Aukers,	9	10	2	3	10	4	1	1	40	2	0	321	200	*2,000	0	0
324 Miss Lillian Roberts,		134	0	0	Miss Maggie Buckley,	0	0	0	16	16	0	0	0	32	0	0	1,000	†1,200	*20,000	0	3,600
325														0	0						
326 Mrs. C. E. Richards,		38	0	0	Miss May Shaw,	0			5					5	0	250	785	550	6,000	10,000	0
327 Eltham Rogers,	h	249	31	113	O. P. Herrick,	90	57	18	22	56	34	0	32	309	106	7	3,645	1,500	42,300	3,200	0
328 Jessie Lawrence,	h	50	35	0	A. Hayes Black,	0	20	0	0	46	0	3	12	81	6	0	900	700	4,500	0	0
329 Mason Bullock,		222	83	0	W. J. Ebner,	52	10	8	11	29	21	10	3	144	125	70	1,462	1,000	*6,000	0	0
330		180	60	0	Mills D. Dewey,	0	30	39	69	57	20	7	5	227	408	0	2,180	1,000	13,000	0	0
331 [No report.]						0								0							
332 [No report.]						0								0							
333 George P. Curtis,	h	58	10	0		0	5							5		7	95	48	*800	0	0
334 [No report.]						0								0							
335 R. F. Broyhill,		60	0	0		0			10			1		11			97	0			
336 [No report.]						0	0	0	0	0	0	9	0	9							
337 Alva Harmon,		75	35	0	Gilbert Hastings,	6	3	1	2	7	2	1	1	23	2	0	1,986	†800	4,500	0	222
338 L. W. Peterson,	h	80	0	0	E. P. Robson,	5	0	2	2	15	2	0	2	28			913	800	5,500	2,300	0
339 L. J. Wilmot,	h	120	28	xz38	W. A. Taylor,	18	72	5	5	27	5	12	3	147	33		2,193	1,000	*12,000	0	0
340 [No report.]						0	0	0	0	3	0	0	0	3						0	0
341 Wm. Taylor,	h	100	33	0	Miss A. L. Everett,	18	61	10	12	48	36	9	6	200	6	2	1,253	1,000	7,000	0	0
342 Mrs. D. O. Sayer,[b]		125	0	0	Howard A. Strohm,	9	9	5	6	7	23	19	4	82	0		1,500	900	9,000	0	0
343 W. P. Wheeler,		78	0	0	W. P. Wheeler,	0	0	0	0	0	0	13	0	13	0		1,585	800	10,000	0	0
344 A. C. G. Hammesfahr,		212	0	0		217	60	45	45	163	65	27	2	624	225	97	8,760	1,700	*12,000	0	5,371
345 [No report.]		0	0	0		0	0	0	5	0	0	0	0	5	0		0	0	*1,000	0	0
346 Israel Gallez,[c]	h	160	25	0	A. L. Sumers,	0	0	0	0	0	0	25	0	25	0		150		*6,000	0	700
347 Frank K. Mann,		297	78	0	Wilbur S. Orvis,	531	80	18	27	89	95	16	18	874	83	604	2,764	1,800	*0	0	0
348 M. D. Wear,		45	0	0	E. H. Hendricks,	8	1	3	2	83	2	2	1	102	3		500	400	*2,000	0	0
349 A. J. Coburn,		320	74	135	E. Anderson,	201	246	19	118	225	204	44	20	1,077	297	200	9,728	2,500	*43,000	0	15,400

[a] Amboy. [b] Bartlett. [c] Tilton. † Missionary aid to salary. * No parsonage.

Churches			Clerks	Ministers			Members				Admitted			Removed				Bapt.		Fam.
Cities or Towns	Org.	Churches Erected	Names	Names	Ord.	C'd	Ma.	Fe.	To.	Ab.	C.	L.	To.	Di.	L.	R.	To.	Ad.	Inf.	
350 Winnebago,	1846	1883	Mrs. Lucy M. Brvant,	[Harry G. Mershon, *Lic.*]			15	29	44	9	0	2	2	3	1	14	18	0	0	18
351 Winnetka,	1874	1905	Sherman M. Goble,	Edwin F. Snell, J. W. F. Davies,			98	174	272	31	32	39	71	2	0	0	2	0	0	325
352 Woodburn,	1840	1844	John Thyer,[a]	E. J. Burgess,			45	60	105	11	21	2	23	1	2	0	3	11	0	55
353 Woodstock,	1865	1907	George M. Bergen,	Wm. Kilburne,			34	84	118	36	3	2	5	1	0	0	1	1	4	75
354 Wyanet,	1866	1866	Miss E. Clare Perrin,	Chas. Elliot,			60	108	168	15	10	2	12	3	1	0	4	9	3	135
355 Wyoming,	1873	1875	Mrs. Lou Hulsizer,	Wm. Moore,			57	172	229	40	3	2	5	6	5	0	11	1	5	135
356 Wythe, **Warsaw,**	1851	1854	Chas. W. Johnson,[b]	[J. M. Thompson, *Pres.*]			31	32	63	6	6	0	6	0	1	15	16	3	1	53
357 Yorkville,	1836	1871	Miss Eliza Delaney,	John F. Vonckx,			48	92	140	30	11	3	14	1	2	0	3	4	4	60

[a] **Bunker Hill.** [b] **Warsaw.**

NAME OF STATE ORGANIZATION: CONGREGATIONAL CONFERENCE OF ILLINOIS.

NAMES OF CHURCHES ADDED: Chicago, 42d av.; Chicago, Lincoln Memorial; Chicago, Robey st., *Swedish;* Chicago, Rose Hill; Chicago, Second Grace; Chicago, Watson Park.

NAME OF CHURCH CHANGED: Chicago, Immanuel, to Chicago, Burnside Immanuel.

NAMES OF CHURCHES DROPPED: Chicago, Douglass Park; East St. Louis, Goodrich; New Windsor.

CHURCHES: *Supplied by,* — Pastors installed, 12; pastors recognized, 6; pastors, 235; licentiates, 20; supplies, 22; vacant, 62. Total, 357.

MINISTERS: Pastors installed, 12; pastors recognized, 6; pastors, 228; supplying churches, 40. Total, 286. Without charge, 159. Total number of ministers, 445.

MEMBERSHIP: No. of males, 19,762; No. of females, 36,472. Total, 56,234. Absent, 7,251. *Additions,* — on confession, 2,551; by letter, 2,507. Total, 5,058. *Removals,* — death, 525; dismission, 1,514; revision, 2.866. Total, 4,905.

BAPTISMS: Adults, 770; infants, 1,271.

FAMILIES: 38,425.

SUNDAY SCHOOLS: Members, 48,944.

YOUNG PEOPLE'S SOCIETIES: Societies, 185; members, 7,088.

MEN'S ORGANIZATIONS: Societies, 111; members, 4,261.

CONTRIBUTIONS: American Board (213), $19,285; Woman's Boards (188), $18,542; Congregational Education Society (189), $4,231; Congregational Church Building Society (254), $7,914; Congregational Home Missionary Society (268), $39,103;

CHURCHES IN ILLINOIS UNITED IN SUPPORT OF A PASTOR.

Church.	United with
Alto Pass	Cobden.
Ashkum	Clifton.
Atkinson	Cornwall.
Caledonia	Poplar Grove.
Cambridge	Burns.
Denver	Whiteflock.
Godfrey	Melville.
Hennepin	Cedar Point.
Lawn Ridge	Speer and Edelstein.
Lee Center	Shaws.
Mayfield	Kirkland.
Olive	Ridge.
Seward, 1st, Minooka	Seward, 2d, Minooka.
Summer Hill	Atlas.

SUNDAY SCHOOLS			Y. P. S. Mem	Mens Org.	CHURCH TREASURERS	OFFERINGS FOR THE BENEVOLENT SOCIETIES									Other Cong'l Offerings	Undenom. Gifts	Home Exp.	SALARIES, VALUES, ETC.			
Superintendents		Mem				A.B.C. F.M.	Wom's Bds.	C. E. Soc.	C.C.B. Soc.	C.H.M Soc.	A. M. A.	C.S.S. & P.S.	Min. Relief	Totals				Salaries	Value Ch. Property	Invest. Funds	Amt. of Debt
350 Mrs. M. D. Watson,		40	14	0	Chas. H. James,	$4	$30	$4	$8	$28	$14	$8	$2	$98	$2	$50	$464	$350	$5,000	$0	$0
351 J. W. F. Davies,		370	0	z165	E. J Allsebrook,	528	920	81	102	518	162	81	49	2,441	704	347	9,143	3,000 2,400	*100,000	0	0
352 N. P. Frost,[a]	h	105	38	0	H. J. Heal,	29	9	7	9	35	13	8	2	112	0	0	1,058	700	2,500	0	0
353 Wm. Kilburne,		125	14	0	John M Hoy,	17	0	1	1	27	9	15	0	70	8	30	1,756	1,000	17,000	0	1,250
354 W. S. Perrin,		115	29	x40	O. K. Turtle,	40	0	10	13	49	18	7	3	140	0	0	1,850	900	11,000	0	0
355 E. R. Willcox,		135	0	0	John W. Walters,	67	25	10	23	97	40	13	9	284	0	101	1,720	1,000	9,000	0	0
356 C. W. Johnson,[b]		60	35	0	George Parker,[b]	12	0	0	0	0	0	8	0	20	0	0	336	250	1,000	0	0
357 Eben Tarbox,	h	165	57	x26	Miss Julia Tarbox,	75	45	10	15	51	29	16	14	255	0	29	1,350	950	7,000	0	0

[a] **Bunker Hill.** [b] **Warsaw.** * No parsonage.

American Missionary Association (213), $8,623; Congregational Sunday-School and Publishing Society (236), $4,469; Ministerial Relief (184), $2,197. Total (306), $104,364. Other and special Congregational gifts (209), $31,603; undenominational gifts (169), $84,091. Grand total, $220,058.

HOME EXPENSES: No. of churches reporting, 275; amount, $610,085.

INCREASE: Churches, 3; Members, 153; Sunday School Members, 3,093; Young People's Societies, Members, 91; Value of Property, $326,560.

DECREASE: Societies, $20,509; Total Gifts, $49,632; Home Expense, $15,719; Amount of Debt, $8,876.

LEGACIES: Albion, $1,660; Bowen, $115; Chicago, Grand av., $50; Chicago, New 1st, $1,000; Chicago, Warren av., $400; Dundee, $1,375; Kewanee, $242; Prophetstown, $300; Quincy, $5,000; Rollo, $400; Summer Hill, $10,000; Sycamore, $4,450. Total (12), $24,992.

For Fifth-Year Statistics see General Summaries.

INDIANA.

General Congregational Conference of: Organized March 13, 1858. Officers: Rev. Harry Blunt, Indianapolis, moderator; Herbert L. Whitehead, Indianapolis, statistical secretary and treasurer. Session of 1913: Elkhart, May 20–22.

Churches			Clerks	Ministers			Members				Admitted			Removed				Bapt.		Fam.
Cities or Towns	Org.	Churches Erected	Names	Names	Ord.	C'd	Ma.	Fe.	To.	Ab.	C.	L.	To.	Di.	L.	R.	To.	Ad.	Inf.	
1 Angola,	1869	1900	Frank G. Robertson,	John Humpreys,	'90	'04	59	137	196	18	13	8	21	0	1	0	1	13	0	140
2 Bremen,	1874	1874	Mrs. T. J. Walter,	Isaiah B. Ballener,	'08	'12	15	46	61	0	0	9	9		4	22	26			41
3 Cardonia,	1879	1891	Miss Emma Riebold,				4	20	24	0	0	0	0	0	0	0	0	0	0	100
4 Chamberlains,[a]	1911	1911	Mrs. Dovie Woolf,	Chas. F. Hill,	'97	'13	6	6	12	0	0	0	0	0	0	0	0	0	0	50
5 Dunkirk,	1891	1893	Miss Emma J. Todd,				21	56	77	33	0	0	0	0	0	0	0	0	0	25
6 East Chicago,	1889	1890	H. E. Bloomberg,	Alexander Monroe,	'80	'10	92	170	262	40	22	19	41	0	4	0	4	7	1	185
7 Elkhart,	1869	1906	Mrs. Emil Anderson,	Andrew U. Ogilvie,	'95	'99	64	152	216	9	17	0	17	2	0		2	7	4	220
8 Elwood,	1895	1895	Dea. John Rees,				12	28	40	0	0	0	0	0	0	0	0	0	0	20
9 Fairmount,	1888	1888	L. E. Montgomery,	Walter G. Proctor,	'97	'12	27	52	79	10	0	12	12	2	0	15	17	0	0	100
10 Fort Wayne, Plymouth,	1870	1892	Wm. H. Ward, jr.,	Arthur J. Folsom,	'02	'10	232	375	607	50	33	18	51	1	17	0	18	10	15	365
11 Fremont,	1878	1880	Mrs. Vina Worden,				4	19	23	0	0	0	0	0	0	0	0	0	0	17
12 Furnessville,	1900	1900					5	10	15	0										10
13 Gary,	1907	1909	Miss Orpha M. Peters,	Eric I. Lindle,	'93	'13	56	48	104	0	4	13	17	0	8	47	55	0	1	60
14 Hammond,	1887	1888	H. Jewett,	Malcolm J. Cameron,	'97	'11	28	54	82	0	24	9	33	0	0	0	0	12	6	60
15 Highlands,	1908	1910	Henry S. Daugherty,	[Dudley J. Miller, *Lic.*]		'12	9	13	22	0	0	2	2	0	2	0	2	0	0	14
16 Hobart,	1890	1891					6	12	18	0	0	0	0	0	0	0	0	0	0	10
17 Indianapolis, 1st,	1857	1901	Miss E. B. Griffith,	Harry Blunt,			167	211	378	50	5	10	15	6	4	0	10	2	7	225
18 ,, Brightwood,	1889	1890	Mrs. Emma Fish,	Geo. H. Grannis,	'76	'07	46	79	125	25	7	4	11	1	0	0	1	12	3	115
19 ,, People's,	1890	1890	W. B. Eagleson,	[Benj. G. Barker, *Pres.*]			21	31	52	0	6	0	6	2	3	1	6	1	0	100
20 ,, Trinity,	1896	1890	Joseph P. Heath,	Chas. R. Lawson,	'95	'12	41	55	96	5	7	2	9	3	2		5	0	0	65
21 ,, Union,	1897	1897	Louis Peltier,	Wm. C. Reeder,	'97	'09	57	78	135	33	10	4	14	0	2	13	15	2	2	100
22 Jamestown,	1872	1878					4	5	9	0	0	0	0	0	0	0	0	0	0	4
23 Kokomo,	1863	1865	W. W. Kelvie,	Chas. W. Choate,	'77	'98	97	181	278	20	5	2	7	4	0	0	4	3	1	200
24 Lake Gage,	1899	1900					3	6	9	0	0	0	0	0	0	0	0	0	0	6
25 Marion, Temple,	1839	1890	R. L. Whitson,	Thos. Gray,	'00	'13	42	120	162	10	0	0	0	2	2	12	16	0	0	125
26 Michigan City, 1st,	1835	1880	Harry W. Coles,	David G. Blair,	'93	'11	58	126	184	33	25	1	26	1	1	0	2	0	3	102
27 ,, Emanuel, *German*,	1891	1894	Otto Schendal,	Anton Huelster,	'70	'05	43	48	91	4	10	2	12	0	0	5	5	0	3	38
28 ,, Sanborn Memorial,	1893	1892					14	22	36	0										25
29 Miller,	1901	1901	Mrs. Mary C. Beatty,	E. B. Carey,		'12	5	25	30	2	25	5	30	0	0	0	0	2	0	40
30 Ontario, **Howe**,	1840	1840	J. J. Davidson, **Howe**,				12	15	27	8	0	0	0	0	2	0	2	0	0	17
31 Orland,	1836	1845	Mrs. Lettie Squires,	Edwin W. Gray,	'94	'09	49	104	153	44	13	3	16	4	4	15	23	14	0	95
32 Porter,	1891	1892	E. E. Stultz,	L. P. Cassel,	'13	'13	25	36	61	10	0	0	0	0	0	0	0	0	0	26
33 Portland,	1854	1895	Miss Nellie Fleming,	Sanford A. Van Luven,	'02	'07	46	68	114	9	62	2	64	2	2	36	40	12	0	100
34 Ridgeville,	1892	1903	D. G. Hiester,				37	59	96	8	10	5	15	2	4	5	11	0	0	60
35 Shipshewana,	1895	1905	James M. Yoder,	Hugh Kirkland,	'00	'12	20	37	57	4	4	0	4	1	0	0	1	4	0	60
36 Solsberry,	1868	1868	James Jenkin,				16	23	39	0	3	0	3	0	0	0	0	3	1	16

[a] Terre Haute, R.F.D.

SUNDAY SCHOOLS				CHURCH TREASURERS	OFFERINGS FOR THE BENEVOLENT SOCIETIES												SALARIES, VALUES, ETC.			
Superintendents	Members	Young People's Societies. Mem.	Men's Organizations		A. B. C. F. M.	Woman's Boards	Congl. Ed. Soc.	Congl. Church Bldg. Society	Congl. Home Miss. Soc.	Am. Miss. Association	Congl. S. S. and Pub. Soc.	Ministerial Relief	Totals	Other Congregational Offerings	Undenominational Gifts	Home Expenses	Salaries	Value Church Property	Investment Funds	Amount of Debt.
1 Raymond E. Willis,	120	42	114	Clarence Freeman,	$16	$23	$5	$6	$46	$14	$3	$3	$116	$0	$0	$2100	$1,200	$10,000	$	$200
2 Anna Graverson, h	86			P. E. Dietrich,	0	2	0	1	3	0	0	0	6	0	0	577	†800	*2,500		300
3 W. M. Smith,	60			W. M. Smith,	0	0	0	0	4	0	0	0	4	0	0	100		*1,500	100	
4 Willard McPherson,	50				0	0	0	0	0	0	0	0	0	0	0	150		1,000		0
5	70			Miss Minnie Hoffman,	0	0	0	2	0	0	0	0	2	0	0	500		9,000		
6 H. C. Peterson,	180	50	70	Martin Peterson,	43	26	12	15	43	24	8	5	176	0	15	2,311	1,200	8,500		
7 R. W. Monger,	225		50	L. C. Wells,	0	80	6	6	43	10	9	10	164	5	800	4,200	2,000	*50,000	20,000	6,000
8 David James,	60			John White,	0	10	0	0	5	0	5	0	20	0	0			3,000		
9 Wm. Curtis,	40			N. A. Wilson,	0	5	0	0	5	2	3	0	15	0	0	1,275	†1,000	*7,000	0	0
10 A. G. Burry,	347	38	75	Amos Richey,	58	79	10	34	338	95	28	22	664	65	6,000	6,600	2,200	*50,000	0	0
11					0	0	0	0	0	0	0	0	0	0	0			*900	600	
12					0	0	0	0	0	0	0	0	0	0	0			*900		
13 Robert McLean,	49			Louis J. Bailey,	0	0	0	0	0	0	0	0	0	0	0	1,800	2,200	*15,000		5,000
14 M. E. Janes,	135	37		Richard Jenkins, jr.,	0	0	0	5	0	0	5	0	10	0	0	1,400	1,000	*5,000		
15 Mrs. E. J. Douthett,	45			Mrs. H. S. Daugherty,	0	0	0	0	6	0	0	0	6	0	0	400	†416	*2,500		
16					0	0	0	0	0	0	0	0	0	0	0			*1,000		
17 Jos. F. Thornton,	132	51	40	C. H. Gillette,	58	177	10	26	205	66	5	29	576	21	375	4,100	2,500	*55,000		
18 F. A. Durnell, h	180	30	20	F. A. Durnell,	0	7	0	5	37	5	0	0	54	0	6	1,223	†1,200	*5,000		290
19 Ora Rathbone,	40		14	John Langridge,	0	18	0	8	25	0	0	0	51	0	2	900		*25,000		
20 Mrs. Jessie Sparks,	100			Henry Wessel,	0	0	0	0	6	0	0	0	6	0	6	1,175	†1,200	*3,500		
21 Benj. F. Everroad,	144			Edward A. Harslup,	18	0	3	6	71	11	5	1	115	0	6	1,635	700	*2,800		
22					0	0	0	0	0	0	0	0	0	0	0			*500		
23 A. H. Deitemeyer,	175	66	10	Elmer Danner,	0	110	10	25	77	23	10	10	265	0	125	3,213	1,800	*35,000		
24					0	0	0	0	0	0	0	0	0	0	0			*800		
25 J. B. Councell,	100	50	49	Geo. Webster, jr.,	8	31	7	2	34	10	2	6	100	0	0	1,800	1,200	*25,000		
26 Albert Nichaels, h	100	45	0	Alfred Nichaels,	0	25	0	4	14	8	14	0	65	13	51	2,000	1,200	35,000		
27 Miss FrederickaKruger,	70	35		Emil Schaeuffele,	11	5	7	7	16	2	0	0	48	0	0	450	†625	5,000		
28					0	0	0	0	0	0	0	0	0	0	0			2,500		
29 Mrs. Geo. Peterson,	100	32	16	Mrs. Mary C. Beatty,	0	8	0	0	0	0	0	0	8	0	0	436	†1,000	2,900		
30 W. R. Scott, Howe,	40			Mrs. E. Elbert, Howe,	2	4	0	0	0	2	0	0	8	0	0			1,200		
31 O. H. Bordner,	120	33		Mrs. Harriet Wilder,	30	0	13	16	50	23	10	17	159	15	0	1,555	1,000	6,000	4,200	0
32 Mrs. J. H. Busse,	196			Victor Hokanson,	9	11	0	0	20	5	38	0	83	0	0	832	520	*2,000		
33 Asa Tharp,	100	85		Mrs. Mollie Weber,	0	10	0	0	5	3	1	3	21	0	42	2,000	1,000	*4,500		175
34 John C. Retter, h	120	38		Geo. P. Newton,	10	1	3	9	17	6	6	6	58	0	0	1,200	520	*3,000		
35 Wm. Wiler,	55	22		Mrs. Silvia A. Nelson,	8	2	1	5	38	5	1	1	61	0	0	418	†550	*3,100		50
36 John Loffland,	21			John H. Crane,	0	0	0	0	0	0	0	0	0	0	0	100		1,000		

† Missionary aid to salary. * No parsonage.

CHURCHES		Churches Erected	CLERKS	MINISTERS			MEMBERS				ADMITTED			REMOVED				BAPT.		Fam.
Cities or Towns	Org.		Names	Names	Ord.	C'd	Ma.	Fe.	To.	Ab.	C.	L.	To.	Di.	L.	R.	To.	Ad.	Inf.	
37 South Vigo,	1854	1858	Thos. N. Black,	Wm. O. Rogers,	'00	'13	12	28	40	10	0	0	0	1	1	4	6	0	0	25
38 Terre Haute, 1st,	1834	1903	Albert A. Faurot,	L. Curtis Talmage,	'00	'09	58	195	253	68	5	4	9	6	2	1	9	1	3	105
39 ,, Plymouth,	1890	1892	Wm. Siebenmorgen,	Wm. L. Crist,	'03	'07	58	98	156	18	0	1	1	1	1	45	47	0	0	100
40 West Terre Haute,	1885	1907	Miss Bertha All,	Wm. O. Rogers,	'00	'12	76	180	256	46	81	13	94	0	0	7	7	0	0	225
41 Whiting, Plymouth,	1890	1894	Miss Margaret Griffith,	Frank M. Webster,	'91	'07	29	78	107	16	4	3	7	0	0	5	5	1	0	150

NAME OF STATE ORGANIZATION: GENERAL CONGREGATIONAL CONFERENCE OF INDIANA.
NAME OF CHURCH ADDED: Miller.
CHURCHES: *Supplied by*, — Pastors, 27; licentiates, 1; supplies, 1; vacant, 12. Total, 41.
MINISTERS: Pastors, 26; supplying churches, 1. Total, 27. Without charge, 5. Total number of ministers, 32.
MEMBERSHIP: No. of males, 1,676; No. of females, 3,106. Total, 4,782. Absent, 583.
Additions, — on confession, 396; by letter, 150. Total, 546. *Removals*, — death, 41; dismission, 66; revision, 233. Total, 340.
BAPTISMS: Adults, 106; infants, 44.
FAMILIES: 3,546.
SUNDAY SCHOOLS: Members, 4,197.
YOUNG PEOPLE'S SOCIETIES: Societies, 17; members, 769.
MEN'S ORGANIZATIONS: Societies, 12; members, 770.

INDIAN TERRITORY.

(See Oklahoma.)

SUNDAY SCHOOLS		Y. P. S.	Mens Org.	CHURCH TREASURERS	OFFERINGS FOR THE BENEVOLENT SOCIETIES									Other Cong'l Offerings	Undenom. Gifts	Home Exp.	SALARIES, VALUES, ETC.			
Superintendents	Mem	Mem			A.B.C. F.M.	Wom's Bds.	C. E. Soc.	C.C.B. Soc.	C.H.M Soc.	A. M. A.	C.S.S. & P.S.	Min. Relief	Totals				Salaries	Value Ch. Property	Invest. Funds	Amt. of Debt
37 Thos. N. Black,	40	20		Thos. N. Black,	$0	$0	$0	$0	$0	$0	$0	$0	$0	$0	$0	$100	$125	*$1,000		$
38 F. C. Wagner,	91		50	James H. Black,	55	105	15	17	219	40	16	13	480	212	88	3,800	1,800	*70,000		
39 Wm. Siebenmorgen, h	250	60	40	Miss Lillie Probst,	57	93	0	12	28	29	11	5	235	8	6	1,700	800	8,000		450
40 W. A. Sanford, hm	400	35	122	Josiah Pedlar,	4	24	1	4	15	3	1	3	55	0	11	2,600	†1,000	15,000		1,800
41 B. S. Place,	136			John W. Ault,	6	0	1	2	0	4	5	0	18	0	0	1,600	1,200	*15,000		

† Missionary aid to salary. * No parsonage.

CONTRIBUTIONS: American Board (churches, 16), $393; Woman's Boards (22), $856; Congregational Education Society (15), $104; Congregational Church Building Society (22), $217; Congregational Home Missionary Society (25), $1,370; American Missionary Association (22), $390; Congregational Sunday-School and Publishing Society (21), $186; Ministerial Relief (15), $134. Total, $3,650 Other and special Congregational gifts (5), $339; undenominational gifts (14), $7,533. Grand total, $11,522.

HOME EXPENSES: No. of churches reporting, 32; amount, $54,250.

INCREASE: Churches, 1; Members, 206; Sunday School Members, 278; Young People's Societies, Members, 85; Societies, $519; Total Gifts, $2,337; Value of Property, $15,400; Amount of Debt, $4,905.

DECREASE: Home Expense, $2,933.

For Fifth-Year Statistics see General Summaries.

IOWA.

Congregational Conference of: Organized Nov. 6, 1840. Officers: Roger Leavitt, Cedar Falls, moderator; Mrs. John O. Stevenson, Waterloo, acting statistical secretary; Samuel A. Merrill, Des Moines, treasurer; Rev. P. A. Johnson, Grinnell, superintendent. Session of 1913:

Churches			Clerks	Ministers			Members				Admitted			Removed				Bapt.		Fam.
Cities or Towns	Org.	Churches Erected	Names	Names	Ord.	C'd	Ma.	Fe.	To.	Ab.	C.	L.	To.	Di.	L.	R.	To.	Ad.	Inf.	
1 Adelphi,	1906	1907	Mrs. Mabel Anthony,	J. H. Mintier,[a]	'89	'13	54	64	118		2	4	6	3	2	22	27	1	0	50
2 Alden,	1860	1900	Miss Clementine Rummel,	Paul W. Jones,	'04	'10	42	98	140	43	4	2	6	2	4	0	6	2	6	60
3 Alexander,	1897	1898	Lee Sellers,				20	23	43	0	2	0	2	1	2	13	16	2	8	19
4 Algona,	1858	1886	Mrs. Wm. K. Ferguson,	Louis A. Goddard,	'02	'13	170	273	443		3	2	5		5	0	5	0	0	200
5 Allison,	1887	1889	Dea. Herman F. Wild,	Wm. U. Parks,	'97	'09	33	63	96	20	7	2	9	0	3	0	3	0	2	72
6 Almoral, **Greeley,**	1857	1902	L. J. Baskeville, **Greeley,**	T. B. Couchman, **Earlville,**	'11	'11	31	33	64	11	9	0	9	1	0	1	2	8	2	27
7 Alvord,	1891	1892	Mrs. L. C. Blair,	John Duncan,	'12	'11	12	19	31	10	1	0	1	0	0	6	6	0	2	20
8 Ames,	1865	1899	J. B. Davidson,	Wm. J. Minchin,	'96	'06	182	284	466	51	13	34	47	2	24	2	28	7	3	250
9 Anamosa,	1846	1903	Richard Owen,	Jay Jones,	'03	'11	31	90	121	3	8	9	17	3	5	7	15	5	0	125
10 Anita,	1870	1905	Zate Biggs,	Henry J. Wilkins,	'93	'13	53	109	162	52	0	0	0	3	2	0	5	0	0	100
11 Ankeny,	1898	1898					55	106	161											84
12 Arion,	1901	1905	Gertrude Talcott,	Mrs. Rena E. Bowers,			10	28	38	0	0	0	0	0	2	0	2	0	0	18
13 Atlantic,	1867	1890	Miss Grace Barnard,	Henry O. Spelman,	'90	'10	79	173	252	60	6	9	15	2	4	0	6	6	2	200
14 Aurelia,	1883	1884	Earl L. Fraser,				18	37	55	2	0	2	2	2	4	12	18			35
15 Avoca, 1st,	1870	1875	Miss Alice Jackson,	J. Emerson Grinnell,	'02	'10	22	58	80	10	14	4	18	0	6	10	16	8	2	60
16 ,, *German,*	1891	1894	Carl Busse,	Friedrich Woth,	'91	'09	25	35	60	2	0	1	1	0	0	0	0	0	1	40
17 Bassett,	1890	1890					14	18	32											21
18 Baxter,	1885	1900	Guy Lane,	S. J. Huffman, *r.*	'95	'10	29	72	101	14	2	8	10	2	4	0	6	2	0	100
19 Beacon,	1874	1891																		
20 Bear Grove, **Atlantic, R. 7,**	1874	1874	Chas. C. Warne,				34	41	75	21	0	0	0	1	2	0	3	0	2	25
21 Belknap,	1874	1872	H. C. Dodd,				3	3	6	0	0	0	0	0	0	0	0	0	0	3
22 Belle Plaine,	1866	1905	Dr. R. L. Hancock,	Vinton Lee,	'00	'11	49	146	195	10	2	22	24	1	8	0	9	1	13	200
23 Bellevue,	1847	1860																		
24 Belmond,	1867	1905	Dea. S. N. Hinman,	Byron W. Northrop,	'03	'11	40	69	109	11	27	5	32	2	2	1	5	12	1	72
25 Bentonsport,	1843	1854					0	8	8											4
26 Berlin,	1906	1904					2	5	7											5
27 Berwick,	1886	1875	Mrs. Ida Bogue,	Elmore Elliott, *i.*	'08	'10	53	93	146	13	9	0	9	0	2	18	20	0	5	50
28 Bethel,	1905	1880																		
29 Beulah,	1900						10	10	20											
30 Big Rock,	1856	1856																		
31 Blairsburg,	1891	1897	Mrs. Hilda Bell,	Walter Metcalf,	'11	'11	64	88	152	6	7	6	13		14	2	16	0	0	125
32 Blencoe,	1877	1881					10	19	29											15
33 Bondurant,	1894	1894					28	48	76											30
34 Bradford,	1855	1863																		
35 Britt, 1st,	1879	1896	Ernest A. Phelps,	John St. Aubyn James,	'08	'12	68	83	151	22	0	0	0	0	5	0	5	0	0	105
36 ,, 2d,	1888	1892					7	7	14											30

[a] **Polk City.**

SUNDAY SCHOOLS					OFFERINGS FOR THE BENEVOLENT SOCIETIES												SALARIES, VALUES, ETC.			
Superintendents	Members	Young People's Societies. Men.	Men's Organizations	CHURCH TREASURERS	A. B. C. F. M.	Woman's Boards	Congl. Ed. Soc.	Congl. Church Bldg. Society	Congl. Home Miss. Soc.	Am. Miss. Association	Congl. S. S. and Pub. Soc.	Ministerial Relief	Totals	Other Congregational Offerings	Undenominational Gifts	Home Expenses	Salaries	Value Church Property	Investment Funds	Amount of Debt.
1 Mrs. Mary Scovel,[a]	50			Joseph Witmer,	$0	$0	$0	$10	$3	$0	$0	$0	$13	$	$	$450	$312	*$1,800	$	$
2 Fred L. Spencer,	85	0	x30	Lyman B. Rogers,	0	8	10	11	63	20	0	0	112		25	1,700	1,000	8,000		
3 Milton D. Latham,	32			Wm. Read,	27	3	3	5	20	7	3	1	69			534	†650	*2,500	0	926
4 A. Peterson,	275	40	110	James Patterson,	0	52	0	0	40	0	0	0	92	40	20	3,000	1,500	25,000		
5 Irving H. Hart,	105	21		Dea. Herman F. Wild,	53	25	10	13	42	18	9	2	172		40	1,580	800	5,000	0	0
6 E. G. Strickland,	48			Wm. Cocking,	10	20	3	4	20	10	11	0	78	135	5	444	340	*8,500		
7 Geo. Denney,	43	10		Mrs. Henry Jensen,	8	0	0	3	6	4	2	1	24		2	489	†750	*1,500		
8 George Hultz,	260	31	90	Lucian C. Tilden,	63	109	25	40	241	50	21	10	559	5		5,100	1,700	25,000		
9 Jay Jones, h	92	55		Wm. B. Skinner,	65	70	2	17	98	20	26	14	312	6	17	2,227	1,200	27,500		
10 Dan R. Robison,	118	28		H. R. Robison,	40	34	6	1	46	9	11	0	147			1,734	900	10,000	500	
11	170				0	0	0	0	0	0	0	0	0							
12 N. F. Stilson,	40	81		Gertrude Talcott,	0	8	0	0	10	0	0	0	18				†700	*3,500		
13 Anna O. Temple, h	195	60		Miss Emma Parsons,	76	77	2	25	130	49	37	14	410	12	7	5,866	1,500	20,000		1,500
14 Earl Fraser,	76			Dr. W. C. Bundy,	4	0	0	4	17	7	14	0	46	32		982	800	4,500		250
15 A. L. Preston,	75	15		Mrs. Sarah Davis,	5	2	0	7	13	4	6	0	37	0	0	1,046	800	6,000		
16 Francis Busse,	40	15		L. Bange,	15	5	0	10	100	2	0	5	137	45	10	930	†750	5,500		
17	27				0	0	0	0	0	0	0	0	0							
18 John Workman,	71	35		L. E. Fowler,	19	0	0	0	18	0	0	0	37			958	750	6,500	0	0
19					0	0	0	0	0	0	0	0	0							
20 Mrs. Wm. Fletcher,	50	0	0	R. F. Graham,	10	19	0	0	29	0	10	5	73	0	10	1,000	875	2,000		
21				Mrs. Hettie Combs,	0	0	0	0	0	0	0	0	0					*800		
22 Warren R. Blossom,	150	30	x50	Chas. A. Blossom,	0	36	0	10	6	8	15	0	75			2,300	1,200	18,000		1,500
23					0	0	0	0	0	0	0	0	0							
24 A. C. Hinman,	115	25		C. S. Williams,	52	23	14	20	70	29	12	4	224		30	1,673	850	12,000		500
25					0	0	0	0	0	0	0	0	0							
26	24				0	0	0	0	0	0	0	0	0							
27 W. J. Dunkle,	150	25		W. J. Dunkle,	0	25	0	0	59	0	9	0	93			950	700	4,000		
28					0	0	0	0	0	0	0	0	0							
29					0	0	0	0	0	0	2	0	2							
30					0	0	0	0	0	0	0	0	0							
31 J. W. Bell, h	200	40		H. F. Allen,	53	33	15	45	71	24	13	4	258			1,600	1,200	7,000		
32	72	0			0	10	0	0	18	0	0	0	28							
33	60	10			0	0	0	0	0	0	7	0	7							
34					0	0	0	0	0	0	0	0	0							
35 A. J. Libby,	143	45		C. W. Erwin,	6	0	2	2	9	3	2	1	25		7	1,300	1,000	6,800		85
36					0	0	0	0	0	0	0	0	0							

[a] Runnells.

† Missionary aid to salary. * No parsonage.

CHURCHES		Churches Erected	CLERKS	MINISTERS			MEMBERS				ADMITTED			REMOVED				BAPT.		Fam.
Cities or Towns	Org.		Names	Names	Ord.	C'd	Ma.	Fe.	To.	Ab.	C.	L.	To.	Di.	L.	R.	To.	Ad.	Inf.	
37 Buckeye,	1893	1903					3	6	9											10
38 Buffalo Center,	1892	1892					14	17	31	3										14
39 Burlington,	1838	1867	Miss Mary E. Wilcox,	Naboth Osborne,	'00	'06	125	275	400	74	14	3	17	4	12	0	16	5	3	250
40 Carnforth, **Brooklyn,**	1895	1899	Mrs. Clyde Manatt,[a]	J. E. Grinnell,[b]	'02	'13	3	10	13	2	4	2	6	0	0	0	0	2	7	20
41 Cass, **Anamosa,**	1856	1858	Mrs. A. Ray Fairbanks,	W. R. Bundy,	'72	'08	43	53	96	4	10	1	11	0	3	0	3	10	0	27
42 Castana,	1886	1887	Miss Mary E. Copeland,	E. Dale Calkins,	'12	'12	12	38	50	11	3	2	5	2	1	19	22	3	0	32
43 Castleville, **Aurora,**	1891	1891	Mrs. M. J. Potwin,	Clyde S. Holland,	'05	'12	5	7	12	1	0	0	0	0	0	0	0	0	0	15
44 Cedar Falls,	1860	1888	Prof. R. F. Seymour,	{ Otis Halbert Holmes, { James E. Snowden, *p. em.*	'97 '60	'13 '97	81	172	253	34	14	8	22	2	11	38	51	11	0	160
45 Cedar Rapids, 1st,	1879	1889	Miss Louise Hathaway,[c]	Wilson Denney,	'84	'07	135	242	377		5	12	17	2	17	0	19	0	0	240
46 ,, Bethany,	1893	1906	Harry E. Garrison,[d]	A. Winfield Wiggins,	'76	'11	43	67	110	3	4	1	5	2	2	0	4	0	0	150
47 Center, **Manson, R.D. 2,**	1882	1896	Mrs. Lydia W. Fisher,	R. K. Chapman,	'89		14	29	43	14	0	0	0	0	0	4	4	0	0	20
48 Centerdale,	1903	1906	A. E. Pilkington,	[F. B. Ross, *Pres.*][e]	'10	'12	26	32	58	14	8		8	0	3	0	3	0	0	13
49 Centerville, *Swedish,*	1899	1906	Alfred Lofgren,	A. J. Ssakson,	'91	'12	36	53	89	0	1	0	1	2	0	1	3	0	0	59
50 Central City,	1858	1882	Mrs. N. Gramling,	[James A. Smith, *Lic.*]		'13	62	71	133	8	0	0	0	0	2	0	2	0	0	50
51 Chapin,	1858	1890	Dea. N. B. McClintock,	Mrs. Anna M. Blandford,[aa]	'09	'08	29	19	48	5	0	0	0	1	0	0	1	0	1	33
52 Charles City,	1858	1910	Mrs. Auril C. Stebbins,	Wm. L. Dibble,	'94	'12	142	293	435	50	2	10	12	6	6	0	12	0	6	275
53 Cherokee,	1870	1900					72	148	220	48										100
54 Chester Center, **Grinnell,**	1865	1868	Ralph Sherman,	Henry L. Wissler, **Grinnell,**	'88	'07	41	61	102	28	4	4	8	2	0	0	2	3	3	30
55 Church,	1864	1868	Henry Marti,	[Arnold Kegel, *Pres.*] **Lansing,**		'09	14	20	34	5									4	18
56 Cincinnati,	1867	1884	Walter B. Carey,	[John Nelson, *Friends,*]			36	48	84			1	1	1	2	5	8	0	0	
57 Clarion,	1872	1900	Miss Fay Swartzendroner,	Nathan H. Gist,	'10	'12	90	181	271	20	15	15	30	2	12	39	53	6	0	150
58 Clay, **Richland, R.D. 2,**	1842	1902	Mrs. D. C. Waterman,	Stewart Henry Smith,[bb]	'07	'12	48	54	102	24	1	3	4	1	4		5	1	1	28
59 Clear Lake,	1870	1894	Mrs. Addie Wallis, **R. 1,**	Geo. E. Plant, **Mason City,**	'93	'12	46	101	147											
60 Clinton,	1866	1866	Roy L. Traver,	John L. Blanchard,	'91	'12	27	125	152	18	4	12	16	3	6	0	9	3	2	105
61 Colesburg,	1846	1871	Mrs. Rose B. Strader,				4	22	26	0	0	0	0	0	0	0	0	0	0	17
62 Corning,	1870	1901	Mrs. Chas. W. Gray,	Chas. G. Marshall,	'00	'08	74	115	189	12	20	12	32	2	3	0	5	19	1	100
63 Correctionville,	1891						16	47	63											
64 Council Bluffs, 1st,	1853	1911	L. C. Squire,	James Twyson Jones,	'85	'12	87	151	238		8	6	14	2	11	36	49	7		180
65 ,, Dodge Memorial,	1903	1912	Chas. Children,	Charles S. Hanley,	'94	'09	33	67	100	0	16	11	27	2	13	12	27	8	1	100
66 Cresco,	1856	1900	Hattie E. Howe,	[David T. Robertson, *Pres.*]	'94	'12	58	178	236	38	3	8	11	5	1	0	6	3	2	200
67 Creston, 1st,	1873	1888	Mrs. Jas. G. Bull,	John T. Walker,	'89	'11	88	214	302	43	4	10	14	6	13	6	25	1	4	165
68 ,, Pilgrim,	1875																			
69 Crocker,	1901	1902					3	11	14											15
70 Cromwell,	1870	1892	David Gault,				60	76	136		9	3	12	0	0	0	0	7	0	70
71 Danville,	1839	1868	Geo. A. Gugeler,	Wm. H. Bickers,	'95	'10	54	49	103	8	5	5	10	0	2	0	2	5		48
72 Davenport, Edwards,	1861	1902	Alfred Parsons,	W. J. Suckow,	'88	'10	145	283	428		3	4	7	6	17	0	23	3	2	275
73 ,, Berea,	1909	1902	Agnes Nagel, 1023 W. 7th st.	Burton Henry Cheney,[cc]	'89	'12	51	110	161	8	8	11	19	1	1	6	8	3	12	426
74 Decorah,	1854	1895	T. A. Jayne,	Mahlon Willett,	'73	'96	51	167	218	44	38	3	41	3	7	29	39	10	5	130
75 Denmark,	1838	1866	Miss Ruth Park,	Henry Martin Lyman,	'92	'10	77	153	230	35	5	0	5	4	1	2	7	0	0	120

[a] **Brooklyn.** [b] **Victor.** [c] 389 So. 15th st. [d] 1336 No. 9th W. [e] 524 E. Church st., **Iowa City.** [aa] **Rockwell.** [bb] **Richland, R.D.** [cc] 412 No. Pine st.

SUNDAY SCHOOLS		Y. P. S. Mem	Mens Org.	CHURCH TREASURERS	OFFERINGS FOR THE BENEVOLENT SOCIETIES									Other Coun'l Offerings	Undenom. Gifts	Home Exp.	SALARIES, VALUES, ETC.			
Superintendents	Mem				A.B.C. F.M.	Wom's Bds.	C. E. Soc.	C.C.B. Soc.	C.H.M Soc.	A. M. A.	C.S.S. & P.S.	Min. Relief	Totals				Salaries	Value Ch. Property	Invest. Funds	Amt. of Debt
37	10				$0	$0	$0	$0	$0	$0	$0	$0	$0	$	$	$	$	$	$	$
38	70	12			0	0	0	0	0	0	0	0	0							
39 John A. O'Neal,	181	25	50	T. R. Rankin,	0	101	8	0	252	95	8	3	467	25	30	4,888	2,750	*80,000		4,500
40 Mrs. Kate A. Shaw,[a]	27			Mrs. Kate A. Shaw,	2	0	0	2	4	0	2	0	10			200	100	*1,200		
41 G. M. Brainard,	109	36		George Watt,	12	9	2	2	21	3	2	3	54		10	650	550	3,000		
42 S. S. Snyder,	104	43		Ernst W. Bauman,	0	10	0	10	12	0	0	0	32	3	34		500	2,000		
43 M. J. Potwin,	35	0	0	M. J. Potwin,	9	0	0	3	0	4	0	0	16				150	*1,500		
44 Prof. J. B. Knoepfler,	210			Sara M. Riggs,	182	209	40	60	252	95	40	28	906	388			1,800	23,250		1,800
45 C. T. Hickox,	181	25	x30	J. F. Ball,	52	165	40	54	147	65	46	6	575	67		3,900	2,000	20,000		
46 Harry E. Garrison,	115	35	25	Joseph Hanisch,	0	10	0	5	12	0	11	0	38	50	45	1,200	900	9,000		
47 Mrs. F. Sherman,[b]	42			Robert A. Wright,	0	0	0	0	3	0	0	0	3	3		230	200	*1,050	0	0
48 H. P. Hartley,[c]	50			W. H. Erb,[c]	8	0	2	11	27	4	2	1	55			387	†350	*3,000		
49 Wenze Nordquist, h	80	37		Carl Anderson,	0	0	0	4	6	0	0	0	10	17	36	1,042	†660	10,000		800
50 Gertrude Rice, h	80	30		Jos. E. Blodgett,	25	62	6	13	29	25	13	6	179	9	2	910	800	6,000		
51 N. B. McClintock,	40	35		Jacob Hueberger,	0	0	0	0	8	0	2	2	12			500	300	*3,000		
52 L. A. Carnahan, h	264	20	z15	Melvin W. Ellis,	59	77	16	40	131	96	27	21	467	60		3,964	1,800	50,000	1,000	6,000
53	119	10	35		19	118	7	11	45	29	7	3	239	16			1,400	30,000		
54 E. W. Fisher,	70	20			13	33	7	11	45	25	9	0	143	167	25	1,650	800	6,500		
55 Ada Bauman,	36				9	8	0	0	4	0	0	0	21	2		335	200	*1,500	600	
56 A. C. Humphrey,	75			A. C. Humphrey,	0	0	0	0	35	0	4	0	39				624	4,000		
57 H. G. Tillinghast, h	241	15	x42	Frank J. McCoy,	101	64	28	38	0	64	25	8	328	13	0	3,500	1,200	12,500		
58 R. E. Brown,	92	20	x30	Thomas F. Brady,	16	38	6	10	25	12	6	0	113	0	35	1,003	600	5,500	105	
59	150	33	80		0	0	0	0	0	0	17	0	17							
60 Dr. W. B. Ryder, h	232	25		J. O. Comstock,	31	6	8	7	27	9	5	2	89	10		3,102	1,500	*16,000		
61	30			Mrs. Clay Tobie,	0	7	0	0	0	0	0	0	7					4,000		
62 O. R. Frederick,	140	40		Fred C. Reese,	0	28	0	10	54	17	2	4	115	60	125	6,200	900	16,500		
63	90	30			0	12	0	0	18	6	3	1	40							
64 O. J. McManus,	97	40	x25	W. J. Leverett,	19	105	3	3	135	7	1	0	273	10	18	11749	2,500	*30,000		7,000
65 Clyde C. Copeland,	200	46	0	Chas. Children,	0	20	0	0	30	0	0	0	50			1,000	†600	*7,000	0	0
66 E. A. Church,	150		28	John Kakac,	0	32	2	7	32	17	7	2	99	38	85	1,948	1,500	20,000		1,073
67 J. T. Walker,	160		x30	Scott Armstrong,	115	70	10	35	135	60	20	25	470	128	5	1,941	1,300	*20,000		
68					0	0	0	0	0	0	0	0	0							
69	45				0	0	0	4	0	0	0	0	4					*2,500		
70 W. J. Colbert,	75	35		M. A. Howell,	34	32	12	9	101	23	12	11	234	7	16	970	700	6,000	0	0
71 P. W. Seymour,	85			R. W. Mix,	0	70	34	40	79	23	18	13	277	23	200	1,030	850	3,800		
72 G. F. Fuchs,	175	27		J. H. Tappert,	61	101	11	11	141	34	15	29	403	155	110		2,000	50,000		500
73 H. E. Siegle,	440	86	xz70	Thompson E. French,	35	17	9	13	55	16	26	3	174	27	37	1,896	1,100	17,500		
74 Rev. M. Willett,	135	30		W. F. Baker,	98	98	23	36	132	45	23	9	464	71	352	2,528	1,500	21,000		
75 H. E. Hazen, h	230	48		Glenn Hazen,	20	40	0	0	86	0	0	0	146		30	1,304	1,000	9,000	300	0

[a] Victor, R. 3. [b] Rockwell City. [c] West Liberty. † Missionary aid to salary. * No parsonage.

CHURCHES			CLERKS	MINISTERS			MEMBERS				ADMITTED			REMOVED				BAPT.		Fam.
Cities or Towns	Org.	Churches Erected	Names	Names	Ord.	C'd	Ma.	Fe.	To.	Ab.	C.	L.	To.	Di.	L.	R.	To.	Ad.	Inf.	
76 Des Moines, Plymouth,	1857	1901	Mrs. C. A. Rawson,[a]	J. Edward Kirbye, *i.* Robt. C. Hufstader, *asst.* Alvah L. Frisbie, *p. em.*	'96 '60	'11 '71	317	599	916	300	18	44	62	8	35	6	49	12	15	300
77 ,, North Park,	1885	1888	Margaret E. McCabe,	T. O. Douglass, jr.,	'97	'10	42	78	120	3	5	10	15	0	3	21	24	0	0	100
78 ,, Greenwood,	1898	1898	Gordon Elliott, 526 31st st.,	James P. Burling,	'93	'07	58	83	141	13	1	8	9	1	5	0	6	0	0	120
79 ,, Union,	1903	1905					35	42	77											35
80 Dewitt,	1842	1888	Mrs. Wm. E. McKinney,	J. Franklin Smith,	'93	'11	14	73	87	5	7	7	14	0	0	0	0	0	0	61
81 Dickens,	1894	1895	Mrs. Cora M. Lamer,	[Chas. E. Wandby, *Lic.*]		'10	25	32	57	5	1	6	7	0	1	0	1	1	1	64
82 Dinsdale,	1891	1891	Martha A. Fleming,	Wm. Kennedy,	'09	'11	20	29	49	2	2	1	3	1	0	0	1		1	35
83 Doon,	1890	1891	Jennie Harvey,	Frank H. Richardson,	'94	'08	48	80	128	12	9	0	9	0	0	0	0	6	10	125
84 Dubuque, 1st,	1839	1860	Charles B. Beach,[b]	Henry Forsythe Milligan,	'90	'10	169	353	522	20	28	9	37	10	8	150	168	3	12	
85 ,, Immanuel,	1869	1888	Fred Biebermann,	Geo. L. Zocher,	'99	'11	73	184	257	10	69	3	72	4	0	0	4	2	35	300
86 ,, Summit,	1890	1889	Wilfred Brunskill,	J. W. Carson,	'89	'12	103	221	324		21	2	23	4	9	79	92	2	11	280
87 Dunlap,	1859	1876	E. R. Cadwell,	George A. Conrad,	'91	'12	28	86	114		0	4	4	1	3	0	4	0	0	80
88 Durango, **R.D. 34,**	1848	1907	Leo McGinnis, **R. 35,**	Chas. H. Pillasch, **R. 34,**	'09	'12	26	13	39	5	2	1	3	0	3	0	3	0	4	29
89 Eagle Grove,	1881	1898	Miss Fannie M. Filkins,	Lucius M. Pierce,	'87	'12	62	137	199	21	4	13	17	0	13	0	13	3	2	120
90 Earlville,	1859	1887	Mrs. Maude Davey,	Thomas B. Couchman,	'01	'11	69	118	187	23	23	8	31	0	0	0	0	12	4	79
91 Eddyville,	1845	1910	Mrs. Louise Epperson,	Samuel A. Martin,	'84	'12	17	30	47	0	6	0	6	2	5	1	8	0	0	40
92 Edgewood,	1848	1891	Mrs. Marie Sims,				15	34	49	25	0	0	0	1	1	0	2	0	0	14
93 Eldon,	1880	1880	Mrs. Alida Norviock,	James H. Skiles,	'81	'09	51	72	123	19	7	8	15		10	1	11	4	3	
94 Eldora,	1868	1893	Chas. McKeen, **Duren,**	Wm. George Ramsay,	'98	'08	78	168	246	64	12	12	24	1	3	0	4	2	5	200
95 Elkader,	1894	1895	A. J. Carpenter,	R. G. Heddon,	'09	'11	25	65	90	18	19	1	20	1	5	8	14	8	7	
96 Ellsworth,	1902	1903					9	15	24											
97 Emmetsburg,	1872	1896	Peter O. Refsell,	James E. Brereton,	'84	'08	122	165	287	70	7	9	16	1	8	0	9	5	8	152
98 Exira,	1859	1871	Miss Verna Croy,	[N. A. Hollingshead, *Lic.*]	'09	'12	24	46	70	14	0	4	4	0	3	4	7	0	0	100
99 Fairfield,	1839	1849	Arthur G. Jordan,	Arthur F. Newell,	'93	'12	72	109	181		0	2	2	1	9	0	10	0	2	
100 Farmington,	1840	1845	A. T. S. Owen,	David W. Phillips, *i.*	'04	'10	26	57	83	14	2	8	10	1	0	0	1	2	0	
101 Farnhamville,	1879	1883	Thomas Parson,				43	66	109	15	0	0	0	0	3	12	15	0	0	85
102 Farragut,	1875	1881	W. B. Clark,	Chas. C. Smith,	'11	'12	74	127	201	35	0	1	1	4	6	0	10	0	0	100
103 Fayette,	1855	1875	Miss Helen A. Jones,	Chas. N. Sinnett,	'75	'11	33	60	93	7	0	2	2	3	1	0	4	0	0	75
104 Fontanelle,	1859	1871	Mrs. W. W. Stoll,	D. W. Blakely,	'89	'12	28	62	90	0	0	3	3	1	3	0	4	0	0	100
105 Forest City,	1871						8	30	38											
106 Fort Atkinson, **Spillville,**	1867	1873	John J. Haug,	Geo. Hein, **New Hampton,**	'04	'11	19	20	39		3	0	3	1	0	0	1	0	0	14
107 Fort Dodge,	1856	1886	Harry G. Miller,	Nelson W. Wehrhan,	'03	'09	101	188	289		1	6	7	0	2	0	2	0	0	225
108 Galt,	1883	1890	Mrs. Hattie C. Simpson,	C. W. Davis,	'05	'13	14	32	46		0	0	0	0	2	0	2	0	0	30
109 Garden Prairie, Madrid, **R.1,**	'70	1876	Mrs. Anna Sundberg,				25	30	55	4	0	0	0	2	0	0	2			25
110 Gardiner, **Bouton,**	1911						8	17	25											
111 Garner,	1891	1894	W. L. Fitkin,	J. F. Owens,	'05	'12	34	62	96	14	4	2	6	2	10	30	42	0	0	
112 Gaza,	1897	1897	F. W. Grending,				12	26	38	2	1	1	2	0	0	0	0	1	5	25
113 Gem Point, **Orient,**	1889	1891	Mrs. H. J. Chadwick,	[Sydney Arthur, *Lic.*]		'12	7	13	20	1	0	0	0	0	0	0	0	0	0	8

[a] 723 4th st.

[b] 305 Alpine st.

SUNDAY SCHOOLS			Y. P. S. Mem	Mens Org.	CHURCH TREASURERS	OFFERINGS FOR THE BENEVOLENT SOCIETIES									Other Cong'l Offerings	Unde-nom. Gifts	Home Exp.	SALARIES, VALUES, ETC.			
Superintendents		Mem				A.B.C. F.M.	Wom's Bds.	C. E. Soc.	C.C.B. Soc.	C.H.M Soc.	A. M. A.	C.S.S. & P.S.	Min. Relief	Totals				Salaries	Value Ch. Property	Invest. Funds	Amt. of Debt
76 Samuel A. Merrill,	h	331	60	80	James M. Galasha,	$322	$508	$42	$68	$299	$141	$47	$21	$1,448	$300	$8196	10000	$4,000	*$150000	$	$9,100
77 R. B. Drysdale,		90	30		J. M. Cushman,	80	35	11	18	66	32	8	4	254	10	20	2,748	1,500	*10,000	0	0
78 Mrs. F. M. Cline,		245		z15	Mrs. J. A. Blanchard,	44	79	12	19	74	30	18	5	281	93	38	2,964	1,200	15,000	0	1,750
79		64				0	0	0	0	5	0	0	0	5							
80 Geo. A. Elder,		96			J. C. Benedict,	0	0	0	10	30	0	0	0	40			1,723	†1,000	*2,500		
81 E. P. Flint,		80			Mrs. Lulu Cairns,	0	5	0	0	23	0	4	0	32			1,339	575	6,000	0	400
82 C. G. Blockwitz,		40			C. G. Blockwitz,	0	0	0	0	18	0	9	0	27			512	†600	2,500		
83 James Busfield,		175			Hugo Ross,	0	0	0	0	0	0	0	0	0	50	120	1,717	900	5,000		1,000
84 Arthur D. Schiek,	m	400	57	x60	Edward J. Beach,[a]	155	254	34	38	309	47	40	25	902	30		6,040	3,000	*40,000	10,000	0
85 Prof. L. Ficke,		300	80	x75	Ben J. Scheir,	5	10	0	16	0	5	0	0	36	380	100	2,500	900	25,000	1,000	0
86 I. E. Chase,	h	205	52	x27	George Grundy,	2	20	3	9	0	21	2	1	58				1,400	*12,000		
87 T. C. Christensen,		151				8	41	12	10	26	13	0	10	120			1,200	900	7,000		
88 Rev. Chas. H. Pillasch,		35			Chas. A. Datisman,	0	0	0	6	53	0	0	0	59			276	250	*1,600		
89 Fred P. Foll,		136	40	23	E. C. Platt,	0	30	0	0	30	0	0	0	60	252		3,446	1,200	15,000		1,400
90 Mrs. A. L. Davis,		156	32		J. A. Miller,	59	40	11	6	89	25	11	7	248			2,007	727	7,500		
91 Geo. F. Hartman,		72	27	30	Isaac A. Wormhoudt,	22	10	5	8	26	24	8	8	111	3		934	†900	*5,000	0	500
92 Floy Robinson,		60			Marie Sims,	0	0	0	0	0	0	0	0	0			85		3,000		
93 Omar H. Cresap,		120	18		Geo. Holland,	10	15	0	0	28	0	0	0	53		25	1,033	800			
94 James F. Hardin,	h	171	45		James Nuckolls,	133	167	34	50	176	66	31	10	667	31	76	2,614	1,200	30,000	1,500	
95 R. G. Heddon,		135	60		G. H. Wieke,	17	38	3	5	23	11	3	1	101	29	161	1,535	911	*8,500		300
96		40				0	0	0	0	0	0	0	0	0	3						
97 Martin Ausland,	h	207	31	76	Geo. H. Baker,	106	81	23	37	138	46	23	9	463	35	92	2,832	1,200	19,000		950
98 Mrs. Hollingshead,		40	25		Edwin Delahogde,	0	0	0	0	34	0	0	0	34			672	700	3,000	1,000	
99 L. D. Harper,		90			Chas. H. Gage,	25	26	1	3	32	26	1	0	114	100		1,730	1,200	10,000		
100 A. E. Hasson,		99			Lou L. Bickmore,	7	4	1	1	18	0	5	0	36				550	*3,000		135
101 Thomas Parsons,		113	25		M. G. Beck,	47	30	13	18	62	21	17	3	211	25	17	1,152	700	4,000		
102 W. E. Miller,		75	22		Wm. Rogers,	25	64	2	24	90	17	0	8	230	75	30	1,307	850	6,000		
103 F. E. Finch,		75				15	15	3	4	5	5	2	1	50	40		885	750	5,000		
104		71	35	z25	W. J. Crumm,	3	0	0	0	5	5	4	0	17				800	3,500		
105	h	80	30			0	5	0	0	20	0	0	0	25				†			
106					John J. Haug,	12	0	6	7	10	0	0	0	35	506		366	†350	*1,000		
107 Nelson W. Wehrhan,		258			L. E. Chapin,	92	83	24	32	116	39	36	6	428				1,400	30,000	0	0
108 Mrs. E. O. Ogden,		12	50		Mrs. Hattie Ogden,	2	0	1	1	7	1	3	0	15	18		250	400			
109 Albert Miller,		25			Frank Pies,	0	0	0	0	53	0	0	0	53			966	†650	2,975		
110		35				0	0	0	0	0	0	3	0	3							
111 H. J. Shaffer,		91			W. C. Wells,	26	17	11	12	58	23	12	4	163	10		800	800	4,000		
112 Jesse Fish,		47				0	17	3	5	20	7	0	1	53				†	3,000		
113 J. W. Wamsley,		20			Mrs. Mary C. Popp,	0	0	0	8	6	0	0	0	14			182	150	1,200		100

[a] 1183 Locust st.

† Missionary aid to salary. * No parsonage.

CHURCHES		Churches Erected	CLERKS	MINISTERS			MEMBERS				ADMITTED			REMOVED				BAPT.		Fam.
Cities or Towns	Org.		Names	Names	Ord.	C'd	Ma.	Fe.	To.	Ab.	C.	L.	To.	Di.	L.	R.	To.	Ad.	Inf.	
114 Genoa Bluffs, **Marengo, R. 1,**	1856	1870	Wm. H. Langlas,	William Fletcher,	'98	'12	44	48	92	6	0	0	0	0	1	0	1	0	1	20
115 German Town'p, **S. English,**	1892	1892	Miss Minnie Robison,	[Chas. V. Lannholm, *Lic.*]	'11	'11	7	11	18	0	0	0	0	0	0	0	0	0	0	20
116 Gilbert Station,	1880	1908	Lovette Oliver,	W. B. Pardun,	'09	'11	40	87	127	22	8	1	9	2	4	0	6	6	0	80
117 Gilman,	1870	1872	R. K. Stoddard,	Virgil B. Hill,	'94	'12	33	54	87	4	2	4	6	1	3	53	57	0	2	50
118 Givin,	1861	1881	Miss Elizabeth Lewis,	Lloyd Williams,	'83	'00	17	32	49		0	0	0	1	0	5	6	0	4	45
119 Glenwood,	1856	1881	Miss Emma Barnes,	Ira Davenport Stone,	'94	'11	53	128	181	40	1	15	16	4	18	0	22	0	0	86
120 Golden, **Ryan,**	1869	1875	Dea. F. L. Clark,	Milo J. P. Thing,	'84	'07	14	27	41	15	0	0	0	0	4	34	38	0	0	30
121 Gomer, **Henderson, R. 1,**	1872						18	31	49											30
122 Good Hope,	1891																			
123 Gowrie,	1875	1879	Mrs. Ella R. Claus,	John A. Caskey,	'99	'10	57	95	152	8	40	4	44	1	3	3	7	25	2	50
124 Grand River,[a]	1868		Mrs. Emma M. Young,[a]				12	21	33	16	0	0	0	1	0	0	1	2	0	18
125 Grand View,	1876	1876	Miss Osee Anthony,	W. B. Jackson,	'97	'11	13	24	37	15	4	5	9	2	4	15	21	2	0	18
126 Green Island,	1888	1889	Chas. F. Shaffer,	Wm. F. Macleod, **Sabula,**	'04	'11	17	28	45	0	0	0	0	0	0	0	0	0	0	50
127 Green Mountain,	1857	1868	Mrs. Jas. S. Rusie,	Leroy E. Gallagher, *r.*	'08	'09	82	111	193	48	4	6	10	0	2	19	21	3		121
128 Grinnell,	1855	1879	Arthur M. Burton,	Percival F. Marston, *i.*	'94	'11	316	569	885	165	13	26	39	13	35	10	58	5	12	700
129 Hampton,	1857	1896	James E. Whitney,	James Thomson,	'92	'05	118	197	315	50	5	9	14	3	9	0	12	3	8	115
130 Hanford,	1889						10	13	23											17
131 Harlan,	1871	1881	J. W. Miller,	Frederick W. Long,	'96	'12	97	179	276	42	1	8	9	0	8	0	8	1	0	200
132 Harmony, **Spencer, R.D. 6,**	'91	1907	W. J. Speer, **Spencer,**	[Chas. E. Wandby, *Lic.*]		'11	10	19	29	8	0	1	1	0	6	0	6	0	0	15
133 Hartwick,	1875	1912	J. E. Foulke,	Hudson H. Pittman,	'12	'09	64	48	112	17	1	0	1	0	1	0	1	1	1	61
134 Harvey, **Clarion,**	1896	1896	Mrs. Nancy Mack,	V. A. Carlton,	'86	'06	25	30	55	25	0	0	0	0	2	0	2	0	0	25
135 Hawarden,	1883	1884	A. L. Bennett,	Arthur W. Miles,	'91	'11	59	116	175	34	10	7	17	1	5	0	6	4	13	
136 Hickory Grove,	1867																			
137 Hiteman,	1895	1901					15	20	35											20
138 Humboldt,	1871	1903	Mrs. Lizzie Wells,	Horace D. Herr,	'81	'03	48	129	177	60	0	0	0	3	4	0	7	0	8	130
139 Humeston,	1901	1905	A. D. McGuire,	D. H. Howey,	'99	'12	64	104	168	40	3	4	7	1	1	0	2	0	0	
140 Independence,	1868						20	49	69											
141 Ionia,	1889	1893	Mrs. Chas. Huffman,	G. B. Deakin,	'86	'11	43	70	113	24	10	0	10	3	9	0	12	7	3	45
142 Iowa City,	1866	1868	M. A. H. Jones,[b]	Wayne L. Waters,[c]	'08	'12	124	210	334	80	23	4	27	2	11	0	13	19	1	150
143 Iowa Falls,	1856	1886	Mrs. Harriet A. Ellsworth,	C. William Bast,	'07	'13	156	248	404	70	42	28	70	3	7	12	22	27	13	200
144 Jackson, **Central City,**	1891	1886	Reginald Blofield,	[James A. Smith, *U.B.*]		'13	25	31	56	3	0	0	0	1	0	0	1	0	0	20
145 Jewell,	1883	1884	E. G. Clark,	W. H. Gifford,[d]	'95	'12	38	58	96	6	27	3	30	0	0	0	0	10	1	45
146 Keck, **Odebolt,**	1891						8	8	16											
147 Kelley,	1876	1878	Mrs. Emma M. Johnston,	Anton T. Boisen,[e]	'11	'12	7	21	28	10	0	0	0	0	0	0	0	0	0	10
148 Kellogg,	1868	1872					9	21	30											
149 Keokuk,	1854	1908	H. M. Phillips,	Geo. C. Williams,	'78	'06	104	172	276	50	13	9	22	3	4	0	7	6	8	125
150 Kesauqua,	1844	1887	Mrs. S. W. Manning,				29	59	88	6	1	0	1	2	3	28	33		2	75
151 Kingsley,	1886	1909	Mrs. O. S. Pixler,	Joseph Steele, jr.,	'92	'10	51	108	159	14	5	7	12	0	0	0	0	0	2	80
152 Knoxville,	1894	1896	J. H. Garretson,	S. J. Geddes,	'78	'10	23	50	73	13	0	0	0	0	0	0	0	0	0	47
153 Lakeside, **Clear Lake, R.D. 1,**	'85	1889	Mrs. Addie Wallis,	Geo. E. Plant, **Mason City,**	'93	'12	6	14	20	7	0	0	0	1	3	0	4	0	0	9

[a] **Greenfield, R. 3.** [b] 120 E. Davenport st. [c] 725 No. Linn st. [d] **Webster City.** [e] **Ames.**

SUNDAY SCHOOLS				CHURCH TREASURERS	OFFERINGS FOR THE BENEVOLENT SOCIETIES									Other Cong'l Offerings	Undenom. Gifts	Home Exp.	SALARIES, VALUES, ETC.			
Superintendents	Mem	Y. P. S. Mem	Mens Org.		A. B. C. F. M.	Wom's Bds.	C. E. Soc.	C. C. B. Soc.	C. H. M. Soc.	A. M. A.	C. S. S. & P. S.	Min. Relief	Totals				Salaries	Value Ch. Property	Invest. Funds	Amt. of Debt
114 Chas. Rumple,	30				$0	$0	$0	$6	$28	$4	$6	$17	$61	$	$	$845	$700	$3,500	$0	$0
115 Emerson Strohman,	40	0	0	Mrs. J. Smith,	0	0	0	0	2	0	0	2	4			125	125	*1,500	0	0
116 M. W. Templeton,	110			J. H. Reynolds,	32	50	0	0	64	31	21	4	202	70	25	1,297	800	8,000		
117 P. K. Stoddard,	90	65		J. L. Wylie,	10	20	10	10	33	3	5	3	94		40	1,150	900	4,500		
118 Miss Elizabeth Lewis,	40			Thomas J. Evans,	0	0	0	2	12	0	0	0	14	2	1	339	250	*800	0	0
119 A. D. French, h	150	22		C. E. Carey,	73	74	16	21	95	43	24	6	352	65	3	1,413	1,000	12,000		294
120 John A. Shover,	60			S. Milroy,	7	0	0	0	15	0	14	0	36	0	0	450	350	2,500	0	0
121	40	12			0	0	0	5	18	0	0	0	23	0	0		500	2,000		
122					0	0	0	0	0	0	0	0	0	0	0					
123 G. E. Townsend,	108	42		Mrs. Ella R. Claus,	27	17	7	10	37	12	6	2	118		18	1,314	1,000	5,000		
124 Mrs. Emma M. Young,	48			Mrs. Gertie Kurtz,	0	0	0	0	2	0	6	0	8			117	200		108	
125 D. J. Higley,	65	20		Ed Werner,	0	0	0	0	20	0	0	5	25	23		1,228	†600	3,000	0	0
126 Chas. F. Shaffer,	6			Mrs. Fred Swigart,	0	0	0	0	10	0	3	0	13			600	400	*1,400	180	0
127 A. H. Rice,	160	62		Wallace Somers,	0	89	8	3	33	30	0	8	171			2,240	1,000	4,500		
128 H. W. Somers, h	851	135	x160	Alfred Burroughs,	392	932	165	178	1,191	545	124	45	3,572	928			2,500	68,000		6,000
129 J. H. Dix,	146	59		F. H. Ridgeway,	75	46	11	18	119	36	11	10	326			3,866	1,500	15,000		
130	40				0	0	0	0	0	0	0	0	0							
131 E. S. White,	150	34		B. B. McPheeters,	0	64	5	6	58	15	5	2	160			2,225	1,350	10,000	875	375
132 W. J. Speer,	50				0	0	0	0	9	0	0	0	9			600	225	1,500		
133 J. V. Rowland,	12			J. V. Rowland,	22	0	5	7	55	10	5	2	106			11500	700	11,000		
134 T. A. Davenport,	9			John Munis, jr.,	18	21	5	5	20	7	3	2	81	1		386	283	*1,200	0	0
135 Leslie French,	110			Walter Scott,	0	0	8	12	8	15	8	13	64			2,007	1,200	10,000		
136					0	0	0	0	0	0	0	0	0							
137	95	20			0	0	0	0	0	0	0	0	0				600	2,000		
138 T. G. Feneby,	225			Adrian Ketman,	0	52	2	3	63	8	9	11	148			2,000	1,200	25,000	6,800	1,500
139 A. E. Taylor,	125	25		Fred M. Kyner,	7	0	0	2	60	0	0	3	72				†925			
140	50	12			0	35	3	4	22	19	6	0	89	2			†			
141 H. B. Young,				H. Ransom,	0	0	0	0	0	3	2	0	5				700	3,500		
142 P. S. Pierce, m	200	60	x50	A. H. Ford,	78	153	19	31	102	48	18	9	458	12		3,344	1,400	45,000		
143 O. E. Reynolds,	240	125		A. W. Elliott,	0	125	25	20	125	42	23	7	367	35		2,310	1,200	14,000		
144 Reginald Blofield,	40	0	0	Mrs. H. P. Henderson,	20	14	4	7	26	9	7	2	89			380	250			
145 C. A. Pfund,	60	25		F. G. Snyder,	16	22	4	6	21	7	11	1	88		7	898	520	3,000	0	0
146	45				0	0	0	0	0	0	1	0	1							
147 A. T. Boisen,	75	30		Mrs. Ella Rosenfeld,	0	0	0	0	0	0	0	0	0			350	250	*750	0	0
148					0	0	0	0	0	0	0	0	0							
149 C. F. MacFarland,	150		45	J. L. Canby,	0	50	0	0	300	55	0	6	411	35	178	4,238	1,800	50,000	2,400	0
150 Robt. R. McBeth, h	71			Robt. R. McBeth,	19	2	0	0	23	0	14	0	58	3	75	968	800	7,500	1,000	
151 O. S. Pixler,	145	25		D. A. Oltmann,	20	20	11	17	65	4	11	1	149			2,000	1,200	10,000	0	0
152 Henry Wurster,	50	15		Edd McCoy,	0	0	0	0	29	0	0	0	29			950	900	5,000		1,000
153 Chas. J. Hamstreet,					0	0	0	0	2	0	0	0	2				234			

† Missionary aid to salary. * No parsonage.

CHURCHES		Churches Erected	CLERKS	MINISTERS			MEMBERS				ADMITTED			REMOVED				BAPT.		Fam.
Cities or Towns	Org.		Names	Names	Ord.	C'd	Ma.	Fe.	To.	Ab.	C.	L.	To.	Di.	L.	R.	To.	Ad.	Inf.	
154 Lakeview,	1890	1892	Rufus M. Paine,	John T. Marvin, *r.*	'86	'09	17	40	57	3	0	0	0	0	0	13	13	0	3	50
155 La Moille,	1886	1887	Mrs. J. L. Roundy,	[Geo. La Bounty, *Lic.*]		'12	21	28	49	6	1	0	1	1	6	0	7	1	0	65
156 Larchwood,	1886						20	30	50											35
157 Lawler,	1871	1871	Mrs. Edna Murray,	G. C. Summers,	'93	'12	4	10	14	3	0	0	0	0	0	0	0	0	0	5
158 Le Mars,	1871	1889	Leroy K. Burket,	Morley Osborn Lambly,	'96	'11	36	98	134	18	0	2	2	2	11	11	24	2	5	95
159 Lewis,	1855	1865	Mrs. Luella M. Cotton,	B. F. Myers,	'96	'09	59	123	182	27	24	7	31	0	2	0	2	24	3	81
160 Lincoln, **Ellsworth, R. 1,**	1888	1888					10	14	24											20
161 Linn Grove, **Bondurant,**	1891	1891	Miss Olive Crawford,	C. H. Moxie,	'86	'12	11	10	21	2	2	0	2	1	3	30	34	0	0	12
162 Little Rock,	1893	1893	Freda M. Green,	G. R. Hull,	'08	'13	14	40	54	14	2	0	2	1	3	0	4	2	6	50
163 Long Creek,	1846	1888	Dea. Thomas Anwyl,	Thomas P. Jenkins,	'00	'09	30	35	65		4	1	5	5	1	4	10	0	0	30
164 Luzerne,	1899						2	5	7											
165 Lyons,	1839	1860	Ethan B. Fiske,	Harland H. Pitzer,	'08	'11	77	162	239	82	1	0	1	2	2	0	4	20	7	200
166 McGregor,	1857	1868	J. F. Widman,	Alex. E. Cutter,	'01	'12	53	144	197		15	1	16	1	6	0	7	6	9	
167 McIntire,	1868	1894	Mrs. R. S. Beebe,				20	38	58	20	0	0	0	0	2	0	2	0	0	30
168 Madison Co., 1st,[a]	1884	1878	Mrs. Flora Ritter, **Hebron,**				14	18	32	4	0	0	0	2	3	0	5	6	0	12
169 ,, Fellowship,[b]	1901						15	21	36											
170 Magnolia,[c]	1855						35	51	86	20										35
171 Manchester,	1856	1900	E. B. Stiles,	J. Frank Moore,	'98	'09	68	148	216	57	2	4	6	4	6	0	10	0	6	125
172 Manson,	1858	1890	Henry Moses,	R. K. Chapman,	'89	'12	37	74	111	17	2	9	11	3	0	12	15	2	1	70
173 Maquoketa,	1843	1878	Miss Lulu Hinman,	V. H. Kuring,	'97	'12	72	213	285	47	13	1	14	6	9	0	15	7	9	140
174 Marion,	1848			[Ethelbert F. Clark, *U. B.*]		'13	115	57	172	32										64
175 Marshalltown,	1868	1870	Harry W. Jennings,	Benjamin F. Martin,	'00	'10	114	257	371	65	17	16	33	4	12	0	16	2	13	305
176 Mason City, 1st,	1858	1898	Miss Cora L. Tofflemire,	John Wallace Welsh,	'97	'12	183	317	500	50	5	8	13	0	14	0	14	5	2	297
177 Miles,	1879	1886	Miss Bell Pearson,	George Baker,	'12	'12	24	51	75	46	7	2	9		2	6	8		1	
178 Milford,	1888	1891	Mrs. Geo. P. Woods,	Geo. N. Gillett,	'92	'11	35	65	100	22	4	7	11	0	7	0	7	2	4	100
179 Minden,	1890	1901	J. F. Siebels,	William Loos,	'00	'11	81	80	161	2	9	0	9	4	2	0	6	2	30	150
180 Mitchell,	1857	1868	Mrs. Cora M. Bamford,	[Geo. W. McNary, *Lay.*]		'11	10	36	46	12	2	2	4	2	0	0	2	2	0	40
181 Mitchellville,	1878	1903	A. D. Miller,	Samuel S. Unger,	'95	'12	101	134	235	59	3	12	15	1	2	0	3	0	4	82
182 Monona,	1855	1865	Miss Florence Frink,	[Geo. W. Meek, *Chs. of Christ*]	'06	'12	16	46	62	10	0	0	0	3	9	0	12	0	0	70
183 Monticello,	1860	1901	Miss Mary S. Jarman,	Merle A. Breed, *i.*	'93	'04	57	140	197	54	0	3	3	1	4	0	5	0	2	133
184 Montour,	1855	1868	Mrs. Addie M. Tenney,	J. B. Adkins,	'88	'12	21	72	93	33	2	6	8	1	0	0	1	1		60
185 Moorland,	1877	1890	Mrs. Ida Skinner,	[Geo. J. Simpson, *Lic.*]		'11	14	23	37		1	0	1	0	0	0	0	0	3	30
186 Mount Pleasant,	1841	1908	Mrs. Anna G. Peiffer,	Glenn H. Putnam, *r.*	'82	'10	44	106	150	28	1	4	5	0	9	0	9	1	0	75
187 Moville,	1885	1896	W. E. Hall,				14	38	52	15	0	0	0	0	0	0	0	0	0	0
188 Muscatine, 1st,	1840	1907	Miss Sara E. Bilkey,[d]	Arthur E. Graves,	'02	'12	60	160	220		4	5	9	3	14	52	69	0	4	100
189 ,, *German,*	1854						60	80	140											65
190 ,, Mulford,	1909	1906	Miss Helen Cone,[e]	[Fred G. Wangelin, *Lic.*]		'12	31	80	111		5	6	11	1	4	0	5	5	1	81
191 Nashua,	1866	1870	W. R. Wright,	B. W. Burleigh,	'96	'13	57	104	161	13	0	0	0	3	4	22	29	0	0	175
192 Nevinville,	1854						9	11	20											
193 Newburg, **Gilman, R.D. 3,**	'80	1896	Mrs. A. A. Palmer,	H. L. Wissler,	'88	'08	23	27	50	6	6	0	6	0	0	0	0	0	0	29

[a] **Hebron, R. 1.** [b] **Winterset.** [c] **Missouri Valley, R.D. 1.** [d] 122 E. 2d st. [e] 210 Green st.

SUNDAY SCHOOLS			Y. P. S. Mem	Mens Org.	CHURCH TREASURERS	OFFERINGS FOR THE BENEVOLENT SOCIETIES									Other Cong'l Offerings	Undenom. Gifts	Home Exp.	SALARIES, VALUES, ETC.			
Superintendents		Mem				A.B.C. F.M.	Wom's Bds.	C. E. Soc.	C.C.B. Soc.	C.H.M Soc.	A. M. A.	C.S.S. & P.S.	Min. Relief	Totals				Salaries	Value Ch. Property	Invest. Funds	Amt. of Debt
154 Rufus M. Paine,		101			C. P. Therlkesen,	$34	$35	$5	$9	$15	$10	$10	$2	$120	$	$	$850	$700	$3,000	$	$
155 J. O. Bissette,		70	46		Hans Erickson,	18	14	4	8	24	8	9	2	87			1,088	800	2,300		184
156		45	0	z14		0	0	0	0	13	0	3	0	16				†750	7,000		
157		15			Mrs. Emma Chandler,	0	0	0	0	0	0	0	0	0			160	150	*1,200	0	465
158 G. W. Peck,		84	40		Guy L. Strubel,	60	78	21	20	117	29	18	15	358	20	17	3,000	1,500	15,000		
159 Frank Bennett,		88	21		Albert J. Kirnze,	13	30	5	5	55	5	14	5	132		20	1,556	1,000	5,000		
160		50				0	0	0	0	0	0	0	0	0					*1,000		
161 A. A. Iseminger,		25			Robt. Pritchard,	0	0	0	0	0	0	0	0	0			400	300	1,700	0	0
162 Ben C. Abben, jr.,		70	23	z20	Frank Turk,	10	0	0	0	28	0	3	0	41			837	†875	4,000		
163 Mrs. W. O. Jones,		37			Elias Williams,	11	0	2	4	43	7	2	1	70			760	600	3,000		
164						0	0	0	0	10	0	0	0	10							
165 Rev. H. H. Pitzer,	h	150	17	0	Miss J. F. Balsh,	20	126	2	5	24	20	20	4	221			1,400	1,000	11,000	1,000	890
166 J. F. Widman,		125	24		Miss Rachel Larrabee,	57	57	2	8	29	86	12	5	256			3,237	1,200	18,000	0	0
167					Albert Ott,	0	0	0	0	0	0	0	0	0							
168 J. C. Steele,		42	9		Mrs. Mabel Steele,[a]	0	0	0	0	0	0	4	0	4							
169						0	0	0	0	0	0	0	0	0					*2,600		
170						0	0	0	0	0	0	0	3	3					3,000		
171 A. W. Stearns,		175	40		W. C. Blake,	97	170	33	50	189	81	40	7	667			2,370	1,300	18,000		
172 Homer Howell,		105	25	z14		10	25	0	0	35	0	0	0	70		10	1,253	700	12,000		
173 L. S. Martensen,		150	30		Chas. O. Webster,	17	26	2	19	28	20	2	1	115	5	10	4,500	1,350	*10,000	2,500	0
174	h	95				12	26	2	3	30	14	7	6	100	3			1,080	20,000		
175 E. R. Lay,		194	47	83	C. C. Trine,	138	137	36	51	206	99	34	13	714	478	20	11312	2,519	*15,000		1,600
176 Chas. E. Ran,	h	263		xz75	Carl A. Parker,	154	98	14	22	123	48	31	5	495	50	50	9,003	2,500	*53,000	1,000	4,567
177 Mrs. A. Von Oren,			18		Mrs. Alyce Miles,	7	18	3	5	27	15	12	0	87		6	1,015	800	6,000		
178 Geo. P. Woods,		100	25	0	Chas. F. Mauss,	30	0	5	8	39	11	5	0	98		25	1,600	900	6,000	0	0
179 Rev. Wm. Loos,		90			C. D. Langfeldt,	0	20	0	10	52	0	10	0	92	30	29	1,840	900	6,000	0	0
180 Mrs. A. C. Prime,		44	20		A. C. Prime,	0	0	0	0	0	0	0	0	0		1		450	3,000		35
181 R. R. Bailie,		145	50		S. Alice Miller,	45	3	2	7	17	3	11	5	93	6	16	1,350	840	11,200		
182 J. A. Briar,	h	60			Eddy Rice,	0	0	0	0	10	0	5	0	15			1,054	700	6,000	0	0
183 Dea. J. A. Doutrick,	h	141	34	z24	Mary S. Jarman,	101	67	32	54	100	72	13	12	451	18	57	1,827	1,000	20,500		
184 L. J. Branson,		75			R. M. Tenney,	57	33	16	11	57	29	19	9	231	6		1,360	1,000	4,000		
185 Leon D. Taylor,		35			Frank G. Cochran,	11	6	3	4	18	5	0	0	47			455	270	2,300		
186		125	35		Paul Emery Conner,	0	60	4	16	23	12	7	1	123	85	50	1,400	1,000	30,000	0	0
187 W. E. Hall,		73			Mrs. M. E. Southwick,	0	10	0	0	15	0	0	0	25			225		4,000	0	0
188 F. M. Zeigler,	h	100	18	x35	Mrs. Cad Cook,	62	171	2	3	106	25	13	1	383	16	20	3,900	1,500	*6,500		
189		70	45	15		0	20	0	4	4	5	0	0	33				800	20,000		
190 A. H. Mulford,	h	170	18		Harvey Hanson,	0	3	0	0	93	0	10	0	106		5	2,675	†900	10,660	0	700
191 W. F. Getsch,	m	150	20	x12	W. F. Getsch,	25	0	2	5	20	10	14	2	78	20		1,171	900	6,500	0	0
192		25				0	0	0	3	0	0	0	0	3							
193 Jens Jensen,		50				15	0	0	0	28	7	12	1	63	26		1,500	300	*3,500		

[a] Macksburg.

† Missionary aid to salary. * No parsonage.

CHURCHES			CLERKS	MINISTERS			MEMBERS				ADMITTED			REMOVED				BAPT.		Fam.
Cities or Towns	Org.	Churches Erected	Names	Names	Ord.	C'd	Ma.	Fe.	To.	Ab.	C.	L.	To.	Di.	L.	R.	To.	Ad.	Inf.	
194 Newell,	1871	1903	Mrs. W. D. Rust, jr.,	James E. Holden,	'93	'10	75	117	192	34	18	5	23	1	6	0	7	16	3	100
195 New Hampton, 1st,	1858	1884	R. H. Gurley,	**Burton E. Marsh,**	'01	'12	52	90	142		4	2	6	2	6	0	8	2		75
196 ,, *German*,	1873	1881	Fred Kempendorf,	**George Hein,**	'04	'11	16	22	38	0	0	0	0	0	0	0	0	0	2	15
197 Newton,	1856	1891	E. J. Salmon,	Geo. H. Kemp,	'80	'10	158	289	447	60	14	4	18	4	11	0	15	10	7	280
198 Newtonville, **Coggon, R.D. 3,** '91	1891		O. C. Saner, **Coggon, R. 3,**	Chas. Basham,	'06	'10	15	21	36											
199 Nilesville, **Charles City, R.1,** '93	1893		Mrs. Anna Nicholson,	[Frank S. Artz, *M.E.*]	'92	'12	12	17	29	0	4	0	4	1	2	4	7	0	0	16
200 Nora Springs,	1857	1888	Mrs. H. C. Hamilton,				12	40	52	15	0	1	1	1	16	0	17	0	0	19
201 Oakland,	1881	1875	F. A. Nash,	R. W. Burton,			40	79	119											60
202 Ocheyedan,	1888	1893	Mrs. Belle Randall,	Geo. E. Brown,	'01	'11	14	39	53	6	1	1	2	1	0	4	5		2	35
203 Ogden,	1869						26	44	70											62
204 Old Man's Creek,[a]	1846	1872	Ward N. Rowland,	J. M. Williams,[a]	'91	'10	40	58	98	0	0	0	0	0	3	0	3	0	1	30
205 Olds,	1854	1902	J. E. Stuckey,	Albert Riley Hyatt,	'97	'12	26	43	69	20	6	2	8	1	4	0	5	1	4	22
206 Onawa,	1858	1901	Mrs. C. C. Rowell,	Theodore Jorgensen,	'06	'11	98	138	236	20	3	9	12	2	7		9	1	2	122
207 Orchard,	1877	1903	Mrs. Loren L. Bond,	Frank Artz,	'92	'12	4	11	15	0	0	2	2	0	1	0	1	0	0	35
208 Orient,	1881	1884	Mrs. Clara A. Tinsman,	[Sydney Arthur, *Lic.*]		'12	18	51	69	14	0	1	1	0	1	1	2		2	38
209 Osage,	1858	1902	Miss Nellie Tibbetts,	H. O. Allen,	'89	'06	105	201	306	37	17	0	17	7	7	0	14	7	8	180
210 Oskaloosa,	1844	1857	E. O. Chinn, 312 No. D st.,	Alfred Cave,	'03	'11	72	147	219	51	12	13	25	2	4	2	8	8	2	112
211 Osterdock,	1904																			
212 Otho,	1855	1883	O. E. Phillips,	{ Fred H. Rawlinson, { Francis Fawkes, *p. em.*	'03	'11	52	80	132	35	10	3	13	2	6	1	9	1		80
213 Oto,	1896	1896	Mrs. W. B. Brazell,	[A. C. Delapp, *M.E.*]	'11	'11	6	12	18	7	0	0	0	0	3	3	6	4		
214 Ottumwa, 1st,	1846	1876	Miss Juanita Hahn,	Malcolm Dana,	'01	'11	103	218	321	84	8	0	8	6	13	0	19	6	1	200
215 ,, Plymouth,	1883	1896	Geo. W. Friend,	Wm. D. Spiker,	'99	'10	86	164	250	29	11	7	18	3	5	47	55	3	2	200
216 ,, *Swedish*,	1880	1905	Oscar A. Anderson,[b]	Henry E. Ek,	'06	'09	36	47	83		2	2	4	0	0	0	0	0	8	
217 Parkersburg,	1869	1869	Dr. M. W. Warner,	J. W. Bonnell,	'05	'11	15	36	51	3	1	2	3	0	2	0	2		0	19
218 Percival,	1861						25	57	82											34
219 Perry,	1883	1905	Mrs. Mary Henness,	Walter A. Briggs,	'94	'13	34	72	106	18	0	5	5	1	1	0	2	0	0	60
220 Peterson,	1882	1883	Dr. A. S. Chatterton,	C. G. Williams,	'97	'12	8	37	45	0	1	3	4		2	8	10			45
221 Pioneer, **Clear Lake,**	1896	1898	Pearl M. Hickok,	Geo. E. Plant,[c]	'93	'12	8	12	20	14	1	2	3	0	0	0	0	0	0	12
222 Pleasant Grove, **Fontanelle,** '81							6	8	14											16
223 Pleasant Prairie,[d]	1886	1886	Mrs. Lizzie McBane,				16	20	36		3	0	3	1	0	0	1	1	1	2
224 Polk, **Alleman,**	1856	1904	J. Roy Johnson,	J. H. Mintier,[e]			17	30	47		2	0	2	1	0	2	3	0	0	25
225 Popejoy,	1895	1896	Mrs. T. H. Wesenberg,				10	20	30	4	0	3	3							11
226 Postville,	1856	1870	Mrs. Bert Marston,	John F. Childress,	'86	'11	30	75	105	22	4	1	5	1	2		3	3		60
227 Prairie City,	1868						15	45	60											30
228 Preston,	1854	1889	Frank Wells,	T. R. Gray,		'12	14	41	55	1	0	6	6	2	5	24	31	0	0	40
229 Primghar,	1888	1910	Geo. Ward,	Bert J. Rhodes,	'04	'12	43	101	144	19	0	2	2	2	5	0	7		3	112
230 Prospect Grove, Mo.,[aa]	1865	1865	Mrs. Retty Cartnal,	D. W. Phillips,	'04	'12	6	9	15		0	0	0	0	3	22	25	0	0	
231 Quasqueton,	1853	1855	Mrs. W. L. Gemmell,	Chas. W. Basham,	'06	'10	8	35	43	8	0	1	1	0	0	0	0			28
232 Red Oak,	1870	1874	Olive P. Worsley,	Royal J. Montgomery,	'07	'12	39	123	162	11	2	5	7	1	13	23	37	2	0	140

[a] **Iowa City, R. 3.** [b] 2002 Main st. [c] **Mason City.** [d] **Independence.** [e] 1115 24th st., **Des Moines.** [aa] **Farmington.**

SUNDAY SCHOOLS			Y. P. S. Mem	Mens Orgs.	CHURCH TREASURERS	OFFERINGS FOR THE BENEVOLENT SOCIETIES									Other Cong'l Offerings	Undenom. Gifts	Home Exp.	SALARIES, VALUES, ETC.			
Superintendents		Mem				A.B.C. F.M.	Wom's Bds.	C. E. Soc.	C.C.B. Soc.	C.H.M Soc.	A. M. A.	C.S.S. & P.S.	Min. Relief	Totals				Salaries	Value Ch. Property	Invest. Funds	Amt. of Debt
194 S. E. Barnard,	h	125	30	56		$115	$85	$26	$42	$115	$73	$26	$10	$492	$250	$30	$1600	$1,000	$12,000	$	$
195 A. S. Grimsby,		120	25		H. W. Gardner,	23	61	1	0	66	35	0	0	186	12		1,159	1,000	8,000		
196		40			Henry Robrock,	0	0	0	0	0	2	0	0	2	150		659	350	4,000		325
197 Fred Meredith,		270	60	x65	Frank Woodrow,	50	125	28	23	94	47	14	14	395	404	120	3,370	1,320	22,000		
198 O. E. Fay,		40			Bruno Teilebein,	15	7	1	3	4	4	1	0	31			300	250	2,000		
199 Miss Nellie Staebler,	h	111	31		Geo. W. Staebler,	19	5	5	7	20	9	8	3	76			436	350	*1,500		
200		60	19		Mrs. S. J. K. Cole,	0	0	0	5	37	0	2	0	44	6	10	726	600	3,400		
201 Elvin F. Wentz,		85	75		W. W. McRory,	20	0	0	0	43	0	0	0	63				850	12,000		
202 Mrs. Ida Allard,		70			Mrs. Sarah Putney,	0	3	0	3	5	0	0	0	11			750	†650	*1,700		
203	h	63	25	x35		0	52	0	1	21	0	2	2	78				†800	2,000		
204 Mrs. Julius Tudor,		68	34		Walter R. Hughes,	0	37	1	2	8	3	13	3	67			1,200	800	3,500	0	0
205 Phebe Allen,[a]		51			Nels Petersen,	15	30	0	5	44	15	5	4	118		10	1,067	800	6,000	0	0
206 H. L. Craven,	h	226	33	x65	E. C. Moen,	19	102	5	32	98	40	3	9	308	10	10	2,660	1,200	15,000		
207 Walter F. Penney,		55	33		Walter F. Penney,	0	9	0	0	13	0	5	0	27		40	427	333	6,000		
208 H. H. Harris,		36			Dr. J. G. Stanley,	4	5	1	13	34	1	0	5	63				700	3,000		200
209 D. A. Bucknam,		130	40		Arthur Friedland,	138	140	39	118	229	118	34	11	827	76	90	2,451	1,500	50,000		
210 C. A. Williams,	h	225	33	z45	H. S. Howard,	59	48	13	23	74	25	14	3	259	30	115	4,886	1,700	*15,000		700
211						0	0	0	0	0	0	0	0	0							
212 Mrs. T. W. Wonders,	h	200	25	z15	L. M. Loomer,	0	20	0	13	50	0	0	0	83			1,028	700	4,600		
213 E. H. Miller,	h	152			E. H. Miller,	11	0	3	4	15	0	0	0	33			1,381	900	*3,000		
214 Emma P. Cooper,		90	20		Miss Isa Miller,	105	154	22	36	143	86	31	9	586	25	68	4,100	1,800	*25,000	0	0
215 Miss Winnie Melick,		175	42	z35	Henry W. King,	0	25	1	1	15	3	4	0	49			2,000	1,400	*8,000		450
216 Clause Klaung,		30	25		C. E. Tull,	0	0	0	3	4	0	0	0	7			1,150	840	*11,500	0	1,500
217 R. G. Renken,		50	25		R. G. Renken,	0	15	0	0	0	0	10	0	25		10	1,017	†750	*4,000	0	0
218						0	0	0	0	0	0	0	0	0					*2,500		
219 H. C. Modlin,		132			John Hambright,	27	67	3	2	24	5	2	1	131			1,900	1,200	*14,226	0	0
220 Dr. A. S. Chatterton,		72	31		F. S. Steckmest,	3	18	0	26	15	0	0	0	62				900	4,800		
221 Mrs. Henry Harthan,[b]		30			Mrs. Herbert Holt,	0	0	0	0	5	0	0	0	5					1,000		
222		20				0	0	0	0	0	0	0	0	0							
223 Margaret Palmer,		35			Mrs. T. McCormick,	0	0	0	0	5	0	0	0	5		25	325	170	700		
224 J. Roy Johnson,		60	20		Mrs. F. A. King,	0	2	0	0	0	0	0	0	2			800	600	4,500		
225		25	20			0	0	0	10	0	0	0	0	10					3,700		
226 Hall Roberts,		100	27		Harvey E. Roberts,	40	65	0	0	252	42	16	7	422	50		1,822	900	9,000		
227		40				0	0	0	0	25	0	0	0	25							
228 W. G. Remenschneider,		90			J. W. Campbell,	0	15	0	0	18	0	0	0	33			800	950	6,000		
229 Mrs. C. D. Ellis,		168			Ralph Hinman,	73	25	22	31	210	37	20	6	424	69	40	1,800	1,400	13,700		
230 A. C. Gares,		50			Lewis Cartnal,	0	0	0	0	0	0	0	0	0		9	300	200	*1,000		500
231 W. L. Gemmell,					Mrs. M. Hastings,	10	0	1	2	5	3	1	0	22			750		3,000		
232 Miss Hazel Draves,		90		z10	H. C. Houghton, jr.,	75	86	20	30	120	25	22	8	386	220		3,747	1,400	14,000	253	0

[a] Crawfordsville, R. 2, or Olds. [b] Ventura. † Missionary aid to salary. * No parsonage.

CHURCHES			CLERKS	MINISTERS			MEMBERS				ADMITTED			REMOVED				BAPT.		Fam.
Cities or Towns	Org.	Churches Erected	Names	Names	Ord.	C'd	Ma.	Fe.	To.	Ab.	C.	L.	To.	Di.	L.	R.	To.	Ad.	Inf.	
233 Reinbeck,	1877	1903	Mrs. Albert Porter,	Archibald W. Sinden,	'01	'09	97	164	261	53	6	2	8	2	2	0	4	2	10	160
234 Riceville,	1858						42	79	121											
235 Rockford,	1857	1883	Mrs. E. B. Nichols,	Francis Chase Bliss,	'98	'12	45	94	139	15	9	3	12	6	4	0	10	9	5	80
236 Rock Rapids,	1878	1882	Hon. Olaf Olson,	Harry Evans,	'07	'12	34	66	100	0	0	0	0	3	1	27	31	0	1	50
237 Rockwell,	1873	1879	Dea. Geo. W. Howard,	Levi D. Blandford,	'01	'08	64	81	145	8	0	0	0	5	6	35	46	0	0	69
238 Rodney, **Smithland,**	1893	1893	E. K. Inman,	E. Dale Calkins, **Castana,**	'12	'13	7	20	27	13	0	1	1	1	5	0	6			50
239 Rowan,	1890	1890	Miss Ethel Emerson,	V. A. Carlton,	'86	'06	32	46	78	5										
240 Runnells,	1893	1893	Mrs. May P. Webster,	Wm. C. North,	'09	'13	28	60	88	11	3	1	4	1	4	23	28			32
241 Sabula,	1853	1879	Mrs. Geo. A. Whitmore,	W. T. Macleod,	'04	'12	25	26	51		24	1	25	1	1	12	14			100
242 Salem,	1853	1889	Mrs. Myrtle B. Evans,	Owen G. Misamore,	'04	'12	68	118	186	8	0	1	1	2	0	9	11			90
243 Saratoga, **Riceville, R. 3,**	1891	1891	Mrs. E. G. Torney,[a]	Carl W. Hempstead,[b]	'03	'12	6	7	13	0	4	1	5	0	1	0	1	0	0	25
244 Sergeant's Bluff,	1876						3	14	17											
245 Sheldon,	1878	1901	Miss Mame Ayres,	C. Milton Westlake,	'83	'08	86	161	247		4	9	13	3	5	0	8	3	7	145
246 Shell Rock,	1891	1892	Elma Coster,	Pliny Henderson Fisk,	'85	'12	23	53	76	7	8	2	10	0	1	0	1	8	1	40
247 Shenandoah,	1877	1911	Dr. Le Roy W. Lewis,	Wm. J. Turner,	'88	'08	63	134	197	36	0	0	0	0	6	0	6		3	89
248 Sherrill, **Durango, R.D. 34,**	'49	1911	Henry Franz,	Chas. H. Pillasch,	'09	'12	29	34	63										2	28
249 Sibley,	1872	1899	Lynn Glover,	Frank E. Henry,	'00	'11	75	135	210	35	6	6	12	0	3	0	3	2	0	125
250 Silver Creek, **Galva, R.D. 1,**	'86	1891	John A. Collin,	Fred H. Rawlinson,	'03	'12	16	25	41	2	2	3	5	0	3	0	3			50
251 Sioux City, 1st,	1857	1890	Howard P. Guiney,	Wallace M. Short,	'96	'10	183	391	574	104	14	24	38	4	20	5	29	4	7	400
252 ,, Mayflower,	1887	1904	Pere Gilbert,	Wm. H. Elfring, *i.*	'09	'12	83	144	227	21	18	6	24	1	13	23	37	6	8	200
253 ,, Riverside,	1893	1907	R. Cameron,	[John Kroonemeyer, *Pres.*][c] *r.*	'00	'12	7	15	22	6	1	3	4	0	2	0	2	0	0	0
254 Sioux Rapids,	1875	1882	Mrs. Susan D. Parker,	E. Carmal Wilson,	'97	'12	35	53	88	7	0	0	0	0	12	0	12			100
255 Sloan,	1879	1890	Mrs. A. L. Calderhead,	T. E. Lewis,	'85	'11	38	96	134	30	3	1	4	1	2	0	3			90
256 Somers, Mizpah,	1897	1904	Merzilla Brayton,				8	13	21	4										9
257 South Herdland, **Webb,**	1906		Rockwell Belknap,	[Rev. Pickersgille, *M.E.*]		'12	7	10	17	1	0	0	0	0	0	0	0	0	0	12
258 Spencer,	1872	1893	J. H. Doty,	John O. Thrush,	'88	'10	139	262	401	70	25	11	36	3	14	0	17	5	2	200
259 Steamboat Rock,	1897	1863	Mrs. C. E. Gellhorn,	Harry E. Rosenberger,			3	28	31	4	0	0	0	0	4	0	4			31
260 Stillwater, **Osage, R.D. 3,**	1894	1898	Miss Janie Dickson,	Frank S. Artz,	'92	'12	12	18	30	11	0	0	0	0	0	0	0	0	0	20
261 Strawberry Point,	1872	1883	N. A. Simmons,	O. M. Vanswearingen,	'76	'08	19	70	89	11	3	0	3	2	0	0	2	1	7	42
262 Stuart,	1871	1903	Fred E. Ball,	Walter A. Briggs,	'94	'06	79	154	233	40	9	11	20	6	3	0	9	7	2	150
263 Sully;	1911	1911	Mrs. J. P. Brunner,	Rev. F. G. Aylmore,	'08	'10	18	28	46	3	5	0	5	0	0	0	0			25
264 Tabor,	1852	1875	Mrs. Edith B. Hunter,	Chas. F. Fisher,	'01	'10	159	231	390	39	5	7	12	3	47	78	128	3	4	250
265 Templeton,	1876	1880	W. J. Davis,				2	7	9											
266 Thompson,	1895	1895					3	6	9											
267 Toledo,	1854						25	54	79											
268 Traer,	1856	1900	Dea. F. L. White,	Frank C. Gonzales,	'03	'10	89	157	246	8	7	7	14	5	5	56	66	6	4	150
269 Treynor,	1901	1901	August Dammrow,	Jacob Fath,	'83	'04	43	39	82	0	11	1	12	1	0	0	1	0	12	85
270 Tripoli,	1900	1882	Mrs. Frank Rupholz,	A. G. Washington,	'89	'12	12	19	31	2	0	10	10	2	5	0	7	2	1	45
271 Union,	1871	1907	C. E. Lawrence,	A. F. Eldridge,		'12	45	67	112		2	4	6	0	2	10	12	2	0	
272 Valley Junction,	1895	1896	Mrs. C. D. Olber,	[Lawrence F. McCray, *Lic.*]		'12	15	45	60	11	2	0	2	0	0	7	7	0	1	23

[a] **Riceville, R. 3.** [b] **Riceville.** [c] **No. Riverside.**

SUNDAY SCHOOLS			Y. P. S. Mem	Mens Org.	CHURCH TREASURERS	OFFERINGS FOR THE BENEVOLENT SOCIETIES									Other Cong'l Offerings	Unde-nom. Gifts	Home Exp.	SALARIES, VALUES, ETC.			
Superintendents		Mem				A.B.C. F.M.	Wom's Bds.	C. E. Soc.	C.C.B. Soc.	C.H.M Soc.	A. M. A.	C.S.S. & P.S.	Min. Relief	Totals				Salaries	Value Ch. Property	Invest. Funds	Amt. of Debt
233 John R. Stewart,		249	84		Paul Kingsbury,	$25	$45	$3	$4	$42	$6	$3	$1	$129	$	$	$2230	$1,100	$25,000	$	$4,400
234	h	119	66			0	53	12	0	34	30	4	0	133	40						
235 Miss Elsie Trigg,		95	50		L. O. Baldock,	18	19	3	14	39	7	2	1	103	0	20	995	850	9,000		200
236 W. S. Wilson,		165	30	0	F. B. Parker,	20	10	10	10	40	10	12	10	122		10	1,700	1,200	10,000	0	0
237 E. E. McEwen,		70	38		Henry F. Sherwood,	15	25	0	5	53	10	9	5	122	10		1,400	900	10,000		
238 Mrs. C. A. Barber,		35			Dr. Isabel E. Cowan,	0	0	0	0	23	0	0	1	24			500	†400	*2,500		
239 Edgar Bingham,		87	30		Edna Harris,	10	14	0	5	17	19	5	3	73			1,377	666	4,500		500
240 C. B. Osborn,		60	35		C. B. Osborn,	0	35	0	9	16	7	6	0	73	5		750	600	3,000		
241 Eliza W. Simpson,		100		z20	Mrs. Lillian Kinder,	0	0	1	0	10	0	0	0	11			600	800	*4,000		
242 C. A. Stevens,	h	154	52		Isaac A. Marten,	59	78	19	0	32	89	13	0	290	70	27	1,505	1,200	5,000	1,000	
243 Chas. Wallace,		35			D. J. Kelsey,	0	1	0	0	0	0	10	0	11					*2,000		
244						0	0	0	0	0	0	0	0	0							
245 James Gibson, jr.,		210	65		Charles Scott,	254	110	14	14	56	37	13	12	510		25	3,137	1,200	21,000	0	2,250
246 H. W. Coster,		57	21		H. W. Coster,	3	1	0	5	12	2	5	1	29			761	†550			
247 Miss Luella Read,	h	168	20	15	Thos. H. Read,	120	77	40	49	201	72	48	9	616			2,850	1,400	30,000		6,000
248 Chas. H. Pillasch,		25			Henry Franz,	0	0	0	0	0	0	0	0	0		5	450	450	8,000		
249 Dr. F. P. Winkler,		125	35		J. F. Mattert,	15	54	8	15	59	27	17	6	201	45	100	2,600	1,200	15,500		
250 Joel Collin,		40	20			0	15	0	0	0	0	2	0	17	11		460	400	1,800		
251 Rev. E. C. Wolcott,		304	35	x100	J. W. Hallam,	35	176	32	8	450	71	41	5	818	295	39	7,150	3,000	*65,000		
252 A. N. Morris,		275			Frank Colburn,	0	39	0	0	44	0	0	0	83		100	2,000	1,400	*12,000		200
253 B. F. Trouel,	m	78	20		Mrs. B. F. Trouel,	0	0	0	0	18	0	0	0	18				†1,200	*3,000		260
254 Mrs. Geo. Boynton,	h	124	30		Geo. Cate,	27	12	1	11	32	17	1	1	102			2,461	1,000			
255 C. L. Richards,	h	106		x60	J. W. Whitten,	56	62	15	21	88	51	16	4	313			1,652	1,200	5,300		
256 Frank Merritt,	h	40			James Merritt,	7	0	2	3	9	3	2	0	26				160	2,400		
257 E. E. Belknap,		25				0	0	0	0	0	0	0	0	0			60				
258 H. E. Glover,		300			C. E. Leach,	90	107	0	7	144	79	18	13	458	18		2,813	1,500	25,000		1,200
259 Mrs. R. P. Hughes,						13	13	4	4	18	4	4	1	61		9	800	†600	3,800		
260 Geo. Newberry,		34			Geo. Newberry,	0	0	0	0	9	0	0	0	9			238	333	*1,000	1,800	
261 Parke Buckley,		79	46		T. E. Teck,	0	4	5	0	25	0	5	1	40			1,099	800	4,000		
262 A. C. Curtis,		110	25	x100	Ralph M. Sayre,	97	83	28	63	95	51	21	14	452			3,085	1,200	15,000		
263 J. P. Brunner,	h	125	35			0	0	0	0	5	0	0	0	5			852	600	*2,000		170
264 Myron C. Gaston,	h	225		z15	David W. Houston,	161	120	4	7	177	64	21	14	568	35			1,400	28,000	0	2,200
265					Samuel Hughes,	3	0	0	0	0	0	0	0	3							
266						0	0	0	0	0	0	0	0	0			20		*1,000		
267						0	0	0	0	10	0	0	0	10							
268 Robt. L. Parker,		240	30		Thomas F. Stokes,	184	161	91	129	237	100	44	16	962	187		6,000	1,500	30,000		
269 Rev. Jacob Fath,	m	50	15		Friedrich Holst,	10	0	3	3	25	3	0	2	46	10	12	750	660	4,000		
270 L. J. Smith,	h	90	40	z10	J. H. Carstensen,	13	5	0	0	39	0	1	0	58			800	†700	3,500		
271 C. E. Lawrence,	h	102		20		0	10	0	0	15	0	0	0	25				1,000	*10,000		
272 L. F. McCray,		76	23		Mrs. Mary Osborne,	0	15	0	0	5	5	0	0	25			1,017	600	*8,000	0	80

† Missionary aid to salary. * No parsonage.

CHURCHES		Churches Erected	CLERKS	MINISTERS			MEMBERS				ADMITTED			REMOVED				BAPT.		Fam.
Cities or Towns	Org.		Names	Names	Ord.	C'd	Ma.	Fe.	To.	Ab.	C.	L.	To.	Di.	L.	R.	To.	Ad.	Inf.	
273 Van Cleve,	1870	1878	Miss G. M. Turnbull,	Chas. W. Honey,		'12	17	22	39	2	0	0	0	0	0	0	0	0	0	30
274 Victor,	1883	1875	Mrs. Anna Raffensperger,				18	56	74	0	0	0	0	0	0	0	0	0	5	
275 Vining, *Bohemian*,	1893	1893	Paul Kouba,	Anton Paulu, *i.*	'90	'94	13	20	33		2	0	2	0	2	0	2	0	0	11
276 Wall Lake, **Clarion, R.D. 5**,	'93	1893	Mrs. M. A. Delano,	C. W. Davis, **Galt**,	'05	'12	16	22	38	-	0	0	0	1	0	0	1	0	0	20
277 Washta,	1886	1886	Vernon V. Keck,	J. E. Jansen,	'07	'12	24	60	84	6	0	4	4	1	2	0	3	0	0	
278 Waterloo, 1st,	1856	1907	Burton E. Wilson,	Walter H. Rollins, *i.*	'98	'06	153	295	448		8	20	28	4	14	0	18	4	8	375
279 ,, Union,	1907	1900	Mrs. Maude Barron,	[G. Russell Parker, *Lic.*]		'12	24	41	65	0	2	0	2	0	2	0	2	2		50
280 ,, Plymouth,	1910		Walter W. H. Schwedler,	Lemon B. Hix, *i.*	'79	'10	23	46	69	11	3	4	7	1	1	0	2	2		80
281 Waucoma,	1874	1874	Mrs. Anna Husband,	Geo. C. Summers,	'93	'12	36	97	133	30	0	2	2	1	2	0	3	0	2	70
282 Waverly,	1865	1897	Wm. J. Taylor,	Albert R. Rice,	'04	'08	99	147	246	14	94	3	97	3	9	0	12	32	9	200
283 Weaver, **Gilmore City**,	1889	1889	Wm. Morse,	Horace D. Herr,	'81	'05	21	24	45	20										20
284 Webster,	1866	1871	Dea. J. C. Herrick,	[C. V. Lannholm, *Lic.*]		'11	12	27	39	11	0	0	0	1	2	0	3	0	0	30
285 Webster City,	1855	1890	Frank E. Landers,	Arthur Metcalf,	'87	'10	139	261	400	53	4	5	9	3	12	0	15	0	0	200
286 Wesley, *Scandinavian*,	1886	1888	Knute K. Flom,	Chas. E. Nelson,	'97	'08	20	27	47	0	5	0	5	0	2	0	2	0	2	20
287 West Burlington,	1884						13	39	52											
288 Westfield,	1898	1899	Mrs. Mary M. Van Vleck,	[William Wilson, *Lic.*]		'12	14	25	39	7	0	0	0	2	3	2	7	0	0	51
289 Whiting,	1892	1893	Mrs. E. M. Cassady,	Wm. H. Skentelburg,	'75	'12	80	140	220	30	2	2	4	4	1	0	5	2	0	90
290 Williamsburg,	1858	1856	H. Williams, jr.,	John Roberts,	'07	'10	67	90	157	0	25	6	31	2	0	8	10	4	0	54
291 Winthrop,	1865	1889	Mrs. Hattie Brintnall,	Clyde S. Holland,	'05	'12	63	103	166	22	0	2	2	6	0	1	7	0	0	80
292 Wittemberg, **Newton**,	1865						47	44	91											
293 Woden,	1899	1899	Mrs. Mabel Hum,	[Arthur Hopkinson, *Meth.*]			4	8	12	4	1	0	1	1	0	1	2	0	0	18

NAME OF STATE ORGANIZATION: THE CONGREGATIONAL CONFERENCE OF IOWA.

NAME OF CHURCH CHANGED: Council Bluffs, People's, to Council Bluffs, Dodge Memorial.

NAMES OF CHURCHES DROPPED: Mason City, Plymouth; Des Moines, Pilgrim; Des Moines, Moriah.

CHURCHES: *Supplied by,* — Pastors installed, 9; pastors recognized, 5; pastors, 183; licentiates, 14; supplies, 12; vacant, 70. Total, 293.

MINISTERS: Pastors installed, 9; pastors recognized, 5; pastors, 183; supplying churches, 12. Total, 209. Without charge, 124. Total number of ministers, 333.

MEMBERSHIP: No. of males, 12,720; No. of females. 23,483. Total, 36,203. Absent, 4,698. *Additions,* — on confession, 1,354; by letter, 971. Total, 2,325. *Removals,* — death, 356; dismission, 1,022; revision, 1,582. Total, 2,960.

BAPTISMS: Adults, 605; infants, 555.

FAMILIES: 20,663.

SUNDAY SCHOOLS: Members, 29,060.

YOUNG PEOPLE'S SOCIETIES: Societies, 168; members, 5,539.

MEN'S ORGANIZATIONS: Societies, 42; members, 2,192.

CONTRIBUTIONS: American Board (churches, 152), $7,083; Woman's Boards (178),

Sunday Schools		Y. P. S. Mem	Mens Org.	Church Treasurers	Offerings for the Benevolent Societies									Other Cong'l Offerings	Undenom. Gifts	Home Exp.	Salaries, Values, etc.			
Superintendents	Mem				A.B.C. F.M.	Wom's Bds.	C. E. Soc.	C.C.B. Soc.	C.H.M Soc.	A. M. A.	C.S.S. & P.S.	Min. Relief	Totals				Salaries	Value Ch. Property	Invest. Funds	Amt. of Debt
273 Mrs. Geo. Appel,	37	14		Geo. Appel,	$32	$5	$4	$6	$24	$8	$4	$2	$85	$0	$0	$637	$600	$3,000	$	$
274 Miss Celia Sheldon,	70			N. K. Ross,	36	35	8	14	45	17	8	4	167	8	5	1,200	700	5,000		
275 Mrs. Anton Paulu,	22			John Sipek, jr.,	8	1	0	0	24	0	0	0	33			316	187	1,800		
276 Mrs. M. A. Delano,	30			Will Tillman,	4	4	0	1	2	2	1	0	14			262	400	1,200		
277 Mrs. C. A. Smith,	70	35	z12	Mrs. A. D. Robertson,	0	29	0	2	14	3	8	3	59		30	1,500	†725	3,300	0	0
278 H. T. Howland,	350	25	x75	Wm. C. Logan,	150	228	29	33	374	57	26	25	922	231	50	6,000	2,400	*65,000		15,000
279 A. B. Lane,	90			Wm. Twaites,	0	0	0	0	4	0	0	0	4			620	†900	*10,000		80
280 W. W. H. Schwedler,	85			Wm. G. Moorhead,	21	0	0	5	18	6	4	2	56	21	12	1,766	†1,200	7,500		2,000
281 Leo C. Stone,	56			Leo C. Stone,	0	10	5	0	16	12	0	0	43	2		900	700	5,000		
282 W. F. McDowell, h	348	20	x50	Emil A. Schiefelbein,	11	17	6	4	10	5	9	0	62	20	5	1,903	1,100	10,000		
283 Harry Hedge,	39			Geo. M. Harrison,	0	5	0	0	0	0	0	0	5				150			
284 J. C. Herrick, h	44				0	0	0	2	24	0	14	2	42	2	1	403	†600	2,500		270
285 H. L. Hampton,	455			Ralph E. Moore,	146	142	40	55	196	66	41	11	697	13		4,114	2,000	33,500		2,000
286 Aug. Engstrom,	31			Peter E. Skaw,	3	4	1	6	4	5	1	0	24		81	214	150	*1,200	0	450
287					0	0	0	0	0	0	0	0	0							
288 Mrs. John Warren,	80	18		Neil McFarlane,	15	11	0	0	0	0	3	0	29		6	846	600	5,000		
289 A. M. Patterson, h	182	20	x65	W. B. Whiting,	128	152	30	48	180	62	30	12	642	50			1,000	8,000		
290 Mary Roberts,	100			Lewis D. Jones,	0	8	0	0	0	0	0	0	8				900	6,000		
291 Mr. Jewett,	127	15	z19	Edgar Brintnall,	2	61	3	6	31	21	3	1	128			1,031	1,200	6,000		
292	125				7	36	8	11	52	18	16	3	151							
293	30				0	0	0	0	0	0	0	0	0			217	†165	*1,000		

† Missionary aid to salary. * No parsonage.

$10,059; Congregational Education Society (136), $1,747; Congregational Church Building Society (170), $2,812; Congregational Home Missionary Society (229), $14,224; American Missionary Association (159), $4,819; Congregational Sunday-School and Publishing Society (177), $2,261; Ministerial Relief (135), $906. Total, $43,911. Other and special Congregational gifts, $7,935; undenominational gifts, $4,040. Grand total, $55,886.

Home Expenses: No. of churches reporting, 209; amount, $378,595.
Increase: Sunday School Members, 1,322.
Decrease: Churches, 3; Members, 635; Young People's Societies, Members, 362; Societies, $1,233; Total Gifts, $16,596; Home Expense, $2,841.
Legacies: McIntire, $100.

For Fifth-Year Statistics see General Summaries.

KANSAS.

THE CONGREGATIONAL CONFERENCE: Organized August, 1855. OFFICERS: Rev. George G. Ross, McPherson, moderator; Rev. A. E. Seibert, Topeka, Sta. B., statistical secretary; George A. Guild, Topeka, treasurer; Rev. N. E. Brehm, Topeka, superintendent. SESSION OF 1913: Wichita, Plymouth Church, May 13–16.

CHURCHES			CLERKS	MINISTERS			MEMBERS				ADMITTED			REMOVED				BAPT.		Fam.
Cities or Towns	Org.	Churches Erected	Names	Names	Ord.	C'd	Ma.	Fe.	To.	Ab.	C.	L.	To.	Di.	L.	R.	To.	Ad.	Inf.	
1 Alexander, *German*,	1903	1904	Jacob Schwartzkopf,	David Preikszas,	'08	'08	17	19	36		15	0	15	1	4	0	5	0	1	13
2 Alma,	1875	1881	Simeon C. Smith,				45	61	106	38	3	4	7	0	0	0	0	2	6	30
3 Almena,	1886	1886	Mrs. Jennie Miller,	Annie E. Switzer,	'07	'12	23	46	69		0	2	2	0	0	27	27	0	1	37
4 Alton,	1876	1890	Mrs. Grant Guttery,	Samuel H. Gray,	'99	'12	34	63	97	10	14	0	14	0	2	0	2	8	1	60
5 Altoona,	1871	1879	[No report.]				19	42	61	5										60
6 Anthony,	1879	1910	[No report.]	Charles H. Husband,	'03	'13	34	75	109											80
7 Arkansas City,	1887	1891	Mrs. D. C. Allen,	Andrew O. Penniman,	'83	'10	31	40	71	8	4	3	7	0	0	0	0	3	1	75
8 Arvonia, **Lebo,**	1875	1897	Wm. Prothero,				28	30	58	10	4	1	5	0	0	0	0	0	0	20
9 Ash Rock, **Woodston,**	1878	1882	Mrs. Sarah Macy,	[J. E. Mumford, *Bapt.*]			21	25	46	16	0	0	0	1	0	0	1	0	0	30
10 Atchison,	1858	1897	J. A. Shoemaker,	Maron W. Baker,	'96	'12	7	36	43	6	3	3	6	0	12	7	19	3	0	50
11 Athol,	1887	1889	Mrs. R. L. Goldsmith,	A. L. Goudy,	'95	'12	38	47	85	24	1	1	2	0	0	13	13		2	40
12 Atwood,	1886	1887	[No report.]				10	20	30	35										75
13 Bala,	1871	1884	W. T. Davis,	Willis L. Goldsmith,		'12	9	12	21											12
14 Banner,	1895		[No report.]				8	11	19											11
15 Bazine, *German*,	1907	1912	Casper Frank,	David Preikszas,	'08	'08	26	24	50		31	0	31	1	4	13	18	0	7	22
16 Bloomington,	1875	1887	[No report.]				12	22	34											12
17 Burlington,	1868	1870	Walter H. Sanders,	W. J. Thompson,	'06	'12	36	52	88	22	2	9	11	2	8	32	42	0	0	55
18 Capioma, **Sabetha.**	1871	1880	Mrs. Nellie Phillips,	John Bishop,	'95	'13	8	8	16	8	0	0	0	0	12	19	31	0	0	14
19 Carbondale,	1878	1879	Dea. John W. White,	J. C. Mayos,	'12	'10	15	60	75	16	0	0	0	0	6	0	6	0	0	100
				Lydia B. Mayos,	'02	'10														
20 Carson, **Hiawatha,**	1892	1892	Mrs. Hestella C. Lovitt,	Chester M. Clark,	'91	'11	10	17	27		7	0	7	0	0	0	0	2	0	10
21 Centralia,	1869	1891	Mrs. Amelia C. Reding,	Robert D. Bussey,	'97	'09	93	162	255	28	1	7	8	1	10	21	32	1	2	125
22 Chapman,	1881	1885	Mrs. Ida Arnold,	Morrison Weimer,	'90	'12	20	37	57	17	0	0	0	2	2	12	16	0	0	35
23 Chase,	1877	1882	Mrs. Kate Coffman,	Joseph Ratliff,	'76	'11	18	28	46	7	2	2	4	3	0	0	3	0	0	16
24 Clay Center,	1884	1884	Frank Barnes,	[G. F. Armington, *Unitarian.*]			24	54	78		0	16	16	1	2	10	13	0	0	16
25 Coal Creek, *Welsh*,[a]	1899		[No report.]				17	22	39	0	0	0	0	0	0	2	2	0	0	30
26 Collyer,	1880	1888	Miss W. Van Scyoc,				20	32	52	10	3	0	3	0	0	0	0	7	0	30
27 Comet, **Fairview,**	1873	1885	[No report.]	John Bishop,	'95	'13	8	12	20											8
28 Cora, **Lebanon No. 4,**	1875	1884	Merle H. Timmins,	[E. K. Hopkins, *Lic.*]		'12	48	60	108		0	2	2	1	5	0	6			80
29 Council Grove,	1863	1898	Miss Minnie Aiken,	John H. Cone,	'00	'11	67	105	172	58	6	1	7	4	9	0	13	0	0	121
30 Deerfield, *German*,[b]	1907	1907	Jacob Krug,	Christian Szidat,	'11	'11	43	43	86		16	0	16	0	0	33	33	12	0	32
31 Dial, **Luray,**	1875	1886	May Rose,	[A. C. Dagget, *Brethren.*]			6	8	14											
32 Douglass,	1870	1882	Miss Ethel Alger,	Roger E. Dimond,	'08	'12	32	46	78	8	0	0	0	3	5	13	21	0	0	65
33 Dover,	1872	1874	Mrs. Anna F. Whiteside,	Clarence E. Roberts,	'00	'12	10	28	38	3	0	7	7	0	2	0	2	0	0	46
34 Downs,	1879	1904	Mrs. W. J. Kempthorne,	J. Vernon Bloom,	'07	'10	62	134	196	41	14	10	24	1	13	0	14	4	4	110
35 Dry Creek, **Emporia,**	1871	1871	I. J. Jones,	J. Calvin Jones,	'94	'10	30	31	61	2	0	0	0	0	9	0	9			25

[a] **Emporia.** [b] **Garden City.**

Sunday Schools					Offerings for the Benevolent Societies												Salaries, Values, etc.			
Superintendents	Members	Young People's Societies. Men.	Men's Organizations	Church Treasurers	A. B. C. F. M.	Woman's Boards	Congl. Ed. Soc.	Congl. Church Bldg. Society	Congl. Home Miss. Soc.	Am. Miss. Association	Congl. S. S. and Pub. Soc.	Ministerial Relief	Totals	Other Congregational Offerings	Undenominational Gifts	Home Expenses	Salaries	Value Church Property	Investment Funds	Amount of Debt.
1 Christian Block,	20			George Stieben,	$1	$	$	$5	$	$	$	$	$6	$	$21	$450	$300	$1,600	$1,000	$300
2 Mrs. J. H. Newell,	100	30		J. A. Robertson,	31	33	9	18	65	15	9	4	184	20		1,800	1,000	3,000		
3 William Malcolm,	145	30		Leonard Lovejoy,					37	5	1		43	32		650	†700	4,000		
4 Mrs. Grace Woodard,	175	17		George Bock,	33					3	6		42			780	400	3,500		
5		40																		
6								6	19	5	5		35							
7 Mrs. W. E. Moore,	110	50		T. E. Thornberg,	3	2	2	5	50	3	2	5	72			1,100	1,000	22,000		
8 Gomer Jones,	100	35				5							5					*1,000		
9 C. E. La Rue,	85							5			3		8			186	150	*800		
10 Miss E. C. June,	37		9	D. E. Farnsworth,		42			50	11	4		107	5		1,294	†1,000	*12,000		
11 L. J. Niedermyer,	141	25		Margaret Douglass,	29	15	9	12	59	9	11	4	148			735	1,000	3,000		
12	25																			
13 D. E. James,	45	15		Mrs. May A. Davies,					25		2		27				200	*800		500
14																				
15 Christian Hemel,	30			George Schweln,					10				10	6		500	300	1,200	650	450
16								1					1							
17 Mrs. Warren Wilson,	75			A. P. Brigham,	15				65		6		86			1,132	1,000	*4,500		
18				Mrs. Nellie Phillips,												130		1,000		
19 P. W. Robison,	115	23		P. W. Robison,	3	14		3	35	3	1	4	63	10	9	750	†875	3,000		
20 Mrs. Boyd Overfield,	25			S. W. Round,					25	1	3		29			140	110	*1,500		
21 R. E. Mather,	256	51		Brice J. King,	20	77	5	13	132	12	15	5	279	23	12	2,078	1,000	8,000		
22 Wm. E. Poor,	100	20		Arthur Knight,		9	1	2	10	2	1	1	26	18		860	800	5,000		
23 Ernest Linke,	81	18		Mrs. M. Wickersham,					20		5	4	29			332	360	2,000		
24 Rev. G. F. Armington,	80			Mrs. A. A. Wixom,	10			5	40	5	8	5	73		60	1,050	720	7,000	4,000	
25 Miss Pearl Jones,	35			Samuel Jenkins,												130	129			
26 George Morell,	81	31		Mrs. Elmer Tilton,		2			10	10	4		26	2						
27	25																			
28 E. F. Hutchinson,	100	38		John Beardslee,					40				40			800	600	2,500		
29 F. W. Thomas,	132	24	220	Eugene E. Root,	20	5		14	105	8	12	10	174	24		2,000	1,000	7,500		
30 Andres Adler,	43			Jacob Krug,												391	300	500		
31 Mrs. A. G. Cole,[a]	60								10				10					*500		
32 J. M. Guyot,	110	24		J. A. Middlekauff,				3	50				53	15		1,377	800	3,000		
33 Harry Perkins,	53			Charles Todd,	12		3	6	30	3	6	3	63	20		471	300	2,500		
34 Mrs. W. A. Johnson,	202		z40	J. W. Pugh,		20		10	115	15	10	2	172	50	12	1,679	1,200	10,000		1,750
35 I. J. Jones,	40			David E. Williams,					6				6			340	280	*1,200		

[a] Waldo.

† Missionary aid to salary. * No parsonage.

CHURCHES			CLERKS	MINISTERS			MEMBERS				ADMITTED			REMOVED				BAPT.		Fam.
Cities or Towns	Org.	Churches Erected	Names	Names	Ord.	C'd	Ma.	Fe.	To.	Ab.	C.	L.	To.	Di.	L.	R.	To.	Ad.	Inf.	
36 Dunlap,	1882	1883	[No report.]				9	30	39											
37 Ellis,	1873	1908	Mrs. Estelle V. Holman,	Charles W. Harper,	'07	'12	21	56	77		2	2	4	1	3	7	11	0	1	101
38 Emporia, 1st,	1857	1882	Miss Ellen Plumb,	John J. H. Rice,	'87	'06	105	230	335	75	3	3	6	4	10	0	14	3	7	135
39 ,, Bethany,	1867	1882	W. E. Samuel,	David M. George,	'71	'09	30	52	82	6	0	0	0	1	0	0	1	0	6	41
40 Eureka,	1868	1888	Miss Nettie Tucker,	Hubert O. Judd,	'98	'11	95	174	269	39	21	7	28	2	9	3	14	14	0	200
41 Fairview,	1889	1907	J. W. Robinson,	Chester M. Clark,	'91	'11	57	74	131	10	0	3	3	1	1	8	10	0	5	50
42 Fall River,	1898		Mrs. Ella Eshbaugh,	John W. Eldred,	'94	'11	9	16	25	6	0	0	0	1	2	4	7	0	0	14
43 Ford,	1886	1886	Mrs. T. M. Gray,				17	32	49	3	16	9	25	0	0	7	7	4	3	50
44 Fort Scott,	1869	1875	Miss May A. Langell,				32	68	100	4	0	0	0	2	2	0	4	0	0	50
45 Fredonia,	1870	1886	Miss Maggie Dornblaser,	Edward M. Snyder,	'91	'12	26	51	77	15	7	9	16	0	2	5	7	1	0	40
46 Garden City, Union,	1911	1886	J. D. Garloch,	Leon C. Schnacke,	'83	'13	33	77	110	16	9	5	14	2	12	0	14	9	0	75
47 ,, *German*,	1906	1907	Carl Krug,	Christian Szidat,	'11	'11	10	11	21	17	8	0	8	1	0	4	5	0	5	9
48 Garfield,	1873	1912	Mrs. Mary Tomlinson,	Wilbert E. Dull,	'12	'09	27	47	74	12	15	5	20	0	0	1	1	4	0	85
49 Garnett,	1888	1889	D. N. Simmons,	J. P. Martin,		'13	20	49	69	12	0	0	0	4	2	0	6	0	0	40
50 Gaylord,	1881	1906	Mrs. Dollie Boesche,	George E. Mann,	'06	'08	18	38	56	8	0	2	2	1	2	0	3	0	0	60
51 Geneva,	1857	1865	Henry N. Gray,	Theodore K. Bosworth,	'07	'05	23	46	69	14	1	0	1	0	3	0	3	0	0	30
52 Goodland,	1888	1889	[No report.]				2	15	17											
53 Goshen, **Green,**	1877	1897	Mrs. Winnifred Stevens,	[H. L. Stevens, *Lic.*]		'12	9	16	25	4	0	0	0	0	0	0	0	0	3	17
54 Grainfield,	1908		Mrs. A. E. Osborne,				10	15	25	5	0	0	0	2	0	0	2	0	0	14
55 Great Bend,	1892	1910	John H. Jennison,	Victor L. Greenwood,	'02	'12	98	214	312	66	6	13	19	5	6	9	20	4	0	200
56 Hartford, **Longton,**	1910		[No report.]	John W. Eldred,	'94	'11	5	8	13											
57 Haven,	1883	1893	Wm. J. Waterbury,	Robert C. McCoy,	'06	'13	21	47	68	18	29	0	29	1	3	0	4	3	2	29
58 Herington, *German*,	1910	1904	Nick Kreiger,	J. H. Eckhardt,	'11	'11	25	26	51	1										30
59 Herndon,	1893	1893	[No report.]				9	21	30											
60 Hiawatha,	1868	1875	Mrs. W. W. Nye,	Jacob Spoolman,	'05	'11	45	97	142	41	2	4	6	1	1	0	2	2	0	45
61 Highland,	1865	1867	Mrs. C. E. Ward,	O. E. A. Blenkarn,	'92	'13	39	54	93	1	1	0	1	1	4	0	5	0	0	45
62 Hutchinson,	1888	1912	Miss Grace Quarterman,	Archie Toothaker,	'02	'09	29	58	87	21	5	20	25	3	4	4	11	3	0	80
63 Independence,	1871	1911	Miss Mary Soule,	Andrew B. Appleby,	'93	'12	63	112	175	20	6	10	16	7	43	7	57	5	1	120
64 Jetmore,	1880	1887	Jacob Sorem,	Miss Leda M. Herrick,	'08	'13	22	41	63	6	2	0	2	1	5	10	16	2	0	50
65 Junction City,	1863	1863	[No report.]				8	12	20											
66 Kansas City, 1st,	1858	1905	Miss Mabel Williams,[a]	Frank G. Beardsley,	'91	'09	90	176	266	54	0	1	1	3	3	1	7	0	1	150
67 ,, Ruby av.,	1882	1905	Miss Katherine Roth,[b]	George B. Drake,	'01	'11	47	93	140	28	2	0	2	0	3	0	3	0	12	175
68 ,, Chelsea,	1890	1907	C. C. Brown,	C. S. Colburn,[c]	'04	'12	70	84	154	8	6	0	6	2	3	0	5	0	3	160
69 ,, Central,	1910		Mrs. Frank M. Sells,[d]	Lewis Bookwalter,[e]	'77	'11	35	62	97	10	2	4	6	3	7	0	10	0	2	85
70 ,, Rosedale,	1908	1907	Chas. G. Criswell,[aa]	John H. Nichols,	'91	'11	15	18	33	4	4	6	10	0	3	0	3	4	2	30
71 Kensington,	1888	1892	Miss Bell Willits,	Arthur L. Goudy,	'95	'12	3	22	25	3	0	0	0	0	0	2	2	0	0	16
72 Kinsley,	1874	1885	Miss Donna J. Bingham,	Henry E. Heyse,	'02	'11	50	96	146	18	5	7	12	0	6	1	7	1	0	130
73 Kiowa,	1886	1905	Mrs. M. S. Justis,	Clifford C. McCoy,	'05	'12	70	84	154	8	9	15	24	2	0	0	2	7	0	125
74 Kirwin,	1875	1881	Ferry L. Platt,	Fred Roys Bush,	'02	'12	51	92	143	14	5	6	11	2	2	1	5	2	6	140

[a] 651 Elizabeth st. [b] 1703 So. 13th st. [c] 1977 Garfield st. [d] 2242 Sandusky av. [e] 50 So. 17th st. [aa] 4302 Fisher av.

SUNDAY SCHOOLS		Y. P. S.	Mens Org	CHURCH TREASURERS	OFFERINGS FOR THE BENEVOLENT SOCIETIES									Other Cong'l Offerings	Undenom. Gifts	Home Exp.	SALARIES, VALUES, ETC.			
Superintendents	Mem	Mem			A.B.C. F.M.	Wom's Bds.	C. E. Soc.	C.C.B. Soc.	C.H.M Soc.	A. M. A.	C.S.S. & P.S.	Min. Relief	Totals				Salaries	Value Ch. Property	Invest. Funds	Amt. of Debt
36					$	$	$	$	$	$	$	$	$	$	$	$	$	$		$
37 J. W. Nicholson,	100			W. L. Burkett,		5			25	7	9		46	5			1,000	*13,000		3,037
38 Carl Salser,	161	15		G. L. Bontecue,	92	104	12	12	345	47	6	9	627	72	350	4,500	1,800	35,000		2,394
39 Will E. Jones,	61			David C. Jones,	5			5	30	1			41	19	5	1,149	800	*6,000		
40 W. J. Bilson,	160	60		J. W. Kenner,		60	6	33	107	27	20	4	257	5	20	2,320	1,200	16,000		
41 Loyd E. Warner,	161	12		Frank Van Dalsem,	35	29	10	15	85	15	10	5	204			1,462	900	9,000		
42 L. H. Esbaugh,	20			Mrs. Ada Oakes,					13				13			150	140			
43 J. F. Small,	49			V. C. Robb,				3	23		4		30			627	800	2,500		
44 Mrs. L. M. Strother,	85	30		A. B. Dickman,					30	1	10		41				†1,200	*10,000		
45 Frank M. Brockway,	187	25		Miss M. Dornblaser,					30		5		35	1		759	800	6,500		
46 Mrs. A. L. Maust,	80	35		Clyde Niquette,					78				78	25			1,200	9,000		1,500
47																				
48 Mrs. Anna Dehm,	131	50	z25	Frank McDowell,	5		1	3	3	5	5	6	28			800	700	2,500		
49 D. N. Simmons,	84			Flora B. Hedges,										6		1,400	900	*9,000		
50 B. H. McNall,	77	40		Mrs. Fannie Gledhill,	10	5		3	40	5		2	65	5		700	450	5,000		
51				Henry N. Gray,	8	8	2	5	21	5	7	1	57	28		422	400	*300		
52									5				5							
53 E. C. Henry,	60			Thomas C. Ransley,					5		13		18	3		264	300	*1,500		
54				B. B. Bacon,[a]					10				10							
55 Miss Lillian Brinkman,	272		z20	C. R. Aldrich,		27	50	10	126				213	50			1,500	38,500		
56									5				5							
57 W. J. Waterbury,	164		15	S. F. McKinley,		10		5	31	5	8	4	63	8		900	425	3,500		
58 Jack Strakbein,	42							2	5				7				600	3,000		500
59								4			3		7							
60 Rev. Jacob Spoolman,	75			Miss Julia Smith,	6	20		5	80	5	6		122	5	5	1,500	1,000	10,000		
61 C. F. Acker,	100	21	x15	Charles E. Ward,		20			41	1	9	5	76	23			750	5,500		
62 O. Hickman,	105	18		T. V. Mason,	10	3	6	15	35	4	7	3	83	31	12	10000	†1,200	20,000		3,800
63 Claude Miller,	229	28			10	11	3	4	75	4	8	2	117	54		1,560	1,350	*24,000		2,500
64 J. W. Hunter,	60	31		Mrs. S. A. Sweet,					10				10			362	600	4,500		
65																				
66 Albert M. Root,	160	40		Robert G. Brodie,[b]	19	67	5	20	175	10	15	15	326	369		3,016	1,800	*25,000		
67 Mrs. D. G. Bliss,	324	40	z19	Wm. B. Miller,[c]		5			50	10	13		78		4	1,355	†1,200	7,000		1,400
68 W. E. Johnson,	360	21		C. Folstrom,[d]	1	5	1	1	1	1		1	11			960	800	*10,300		1,150
69 H. R. Cotter,	104	19		Charles M. Stebbins,[e]	32	21	10	19	65	16	10	4	177	15	10	1,150	†1,400	*2,000		
70 Rev. L. A. Halbert,	100								20		4		24			600	720	*1,500		
71				Mrs. Georgia Allard,					6				6			12		*1,500		
72 F. D. Phillips,	137			Mrs. F. A. Leonard,					51	2	13		66	8		2,100	1,200	12,000		
73 O. P. T. Ewell,	230	50	30	John Nichols,	5	10			83		80		178		75	1,600	1,000	9,000		300
74 Ferry L. Platt,	125	20		H. R. Hull,	6	46	3	12	83	17	15	5	187			1,938	1,000	8,500		

[a] Grove City. [b] Box 194. [c] 1703 Ruby av. [d] 1933 No. 27th st. [e] 2233 No. 16th st. † Missionary aid to salary. * No parsonage.

CHURCHES		Churches Erected	CLERKS	MINISTERS			MEMBERS				ADMITTED			REMOVED				BAPT.		Fam.
Cities or Towns	Org.		Names	Names	Ord.	C'd	Ma.	Fe.	To.	Ab.	C.	L.	To.	Di.	L.	R.	To.	Ad.	Inf.	
75 Lawrence, Plymouth,	1854	1868	James E. Harris,	Noble S. Elderkin,	'05	'10	209	416	625	145	38	52	90	8	18	0	26	17	4	350
76 Leavenworth,	1858	1888	Miss Kate J. Callahan,	William F. Harding,	'91	'09	65	136	201	52	16	5	21	15	0	0	15	12	4	130
77 Lenora,	1884	1885	Mrs. Sarah Simpson,				20	54	74	12	0	0	0	0	5	0	5	0	0	40
78 Leona,	1885	1887	Mrs. Doshia Harper,	[Flaviel A. Bodwell, *Sup.*]	'91	'13	13	22	35	4	1	0	1	2	2	15	19	0	1	40
79 Linwood,	1872	1873	Margaret R. Tudhope,				16	28	44		0	3	3	0	3	0	3	0	0	8
80 Little River,	1876	1883	Mrs. Anna Green,				41	57	98		0	1	1	1	5	35	41	0	0	60
81 Longton,	1882	1884	Lauren Hall,	John W. Eldred,	'94	'10	20	48	68	22	2	2	4	0	1	0	1	1	1	30
82 Louisville,	1867	1871	Mrs. Jennie Ferguson,	Willis L. Goldsmith,		'12	7	31	38	10	0	0	0	0	0	10	10	0	0	12
83 McPherson,	1873	1904	Wm. J. Krehbiel,	George G. Ross,	'02	'10	108	153	261		19	12	31	3	1	0	4	11	4	115
84 Maize,	1876	1887	S. J. Soudenslager,				18	33	51	3	0	0	0	1	2	0	3	0	0	50
85 Manhattan,	1856	1904	C. Arthur A. Utt,	Arthur E. Holt,	'04	'10	93	177	270	73	13	20	33	3	8	0	11	5	0	130
86 Maple Hill,	1876	1905	Mrs. Bertha Weaver,	H. C. McDowell,		'13	16	45	61		6	0	6	1	7	0	8	0	2	41
87 Midway, **Grainfield,**	1906		[No report.]				8	10	18											
88 Milford,	1867	1875	Charles R. Sanford,	Frank L. Marcy,	'01	'11	19	38	57	6	0	1	1	0	2	0	2	0	0	30
89 Mound City,	1886	1887	J. E. Wiley,	[Dennis R. Steiner, *Sup.*]	'84	'12	16	25	41		1	2	3	0	4	1	5	0	0	25
90 Mount Hope,	1875	1887	George A. Gilmore,	James W. Cone,	'94	'13	31	59	90	10	5	0	5	0	2	0	2	0	0	50
91 Mount Union,[a]	1888		Mrs. Anna J. Nelson,	Horace M. Burr,		'12	18	23	41	11										14
92 Muscotah,	1886	1904	Chas. Elwarner,	Aaron Breck,	'98	'09	47	95	142	19	6	3	9	1	5	0	6	5	0	90
93 Neosho Falls,	1871	1882	L. F. Lane,	James L. Johnson,	'97	'11	27	46	73		0	3	3	1	1	1	3	0	1	35
94 Neuchatel, **Onaga,**	1911	1905	Miss Ida E. Perrussel,	Lucius C. Markham,	'00	'11	16	32	48	2	20	0	20	0	0	2	2	8	0	30
95 Newton,	1884	1909	Clayton Lehman,	William A. Sprague,	'96	'12	62	107	169	16	1	11	12	3	6	0	9	1	1	100
96 Nickerson,	1879	1879	A. S. Hull,	William L. Martin,	'90	'11	55	74	129	26	2	0	2	2	2	2	6	2	1	75
97 Ocheltree,	1889	1884	Mrs. W. C. Holcomb,				5	19	24	3	0	0	0	0	8	7	15	0	0	
98 Olathe,	1865	1875	Mrs. Emma L. Norton,	Frank F. Fitch,	'01	'12	34	94	128	9	0	4	4	1	9	24	34	0	0	112
99 Onaga,	1868	1905	J. W. Dunn,	Lucius C. Markham,	'00	'11	60	98	158	22	2	4	6	0	2	0	2	0	0	62
100 Oneida,	1880	1896	Miss Lida Neely,				4	25	29	7	0	0	0	0	2	4	6	0	0	30
101 Osborne,	1872	1902	J. R. Loomis,	Orley L. Miller,	'09	'12	45	103	148	22	8	5	13	1	12	4	17	8	22	74
102 Ottawa,	1870	1870	Miss Alice C. Graham,	Raymond A. Schwegler,	'03	'12	49	115	164	50	0	3	3	1	5	6	12	0	0	
103 Overbrook,	1890	1893	Mrs. Harriet Fitch,	Dwight H. Platt,	'94	'08	49	80	129	20	10	2	12	1	4	0	5	10	0	100
104 Pantteg, **Osage City,**	1891	1891	George Coons,	James C. Mayos,	'12	'10	15	25	40	3	0	0	0	0	0	2	2	0	0	14
				Lydia B. Mayos,	'02	'10														
105 Paola,	1867	1871	Wm. Crowell,	Oakley B. Thurston,	'86	'13	28	40	68	10	0	4	4	0	0	0	0	0	0	
106 Parsons,	1873	1894	Mrs. Ella C. Read,				22	54	76	12	8	1	9	7	0	1	8	0	0	50
107 Partridge,	1873	1873	J. W. Warnock,	William Steele,	'87	'10	35	45	80	5	4	3	7	1	0	0	1	1	0	37
108 Pauline,	1894	1894	Dea. W. T. Gummo,	James C. Mayos,	'12	'10	2	14	16	3	0	2	2	0	2	0	2	0	0	20
				Lydia B. Mayos,	'02	'10														
109 Pittsburg,	1892	1906	Miss Martha Sandford,	Edward V. Gardner,	'90	'09	36	72	108	11	17	12	29	0	3	0	3	6	3	150
110 Plevna,	1886	1888	James L. Turner,	Willard H. Brooks,	'92	'13	41	48	89	13	1	2	3	1	3	0	4	1	2	20
111 Powhattan,	1892	1893	[No report.]				2	4	6											
112 Ridgeway, **Carbondale,**	1862		[No report.]	Dwight H. Platt,	'94	'10	5	12	17											

[a] **Westmoreland.**

SUNDAY SCHOOLS		Y. P. S.	Mens Org.	CHURCH TREASURERS	OFFERINGS FOR THE BENEVOLENT SOCIETIES									Other Cong'l Offerings	Unde-nom. Gifts	Home Exp.	SALARIES, VALUES, ETC.			
Superintendents	Mem	Mem			A.B.C. F.M.	Wom's Bds.	C. E. Soc.	C.C.B. Soc.	C.H.M Soc.	A. M. A.	C.S.S. & P.S.	Min. Relief	Totals				Salaries	Value Ch. Property	Invest. Funds	Amt. of Debt
75 C. M. Clark,	408	107	95	Chas. L. Edwards,	$200	$275	$75	$143	$393	$165	$75	$49	$1,375	$310	$165	$6954	$2,200	$48,000	$1,500	$
76 Otto W. Toberg,	120			Dr. S. E. Johnston,	64	47	16	38	120	39	17	16	357	29		3,999	1,400	*30,000		
77 James Frazier,	133	43		C. F. Goodman,		3			5		4		12					2,700		300
78 John McCormick,	71			Mrs. Leona Dock,		15		10	35		5	2	67			798	600	4,500	50	375
79 Theodore Meinke,	90			John A. Parry,				3	13	3	4	4	27			848	600	3,000		
80 Theo. C. Sohlberg,	117	30		Neva B. Jacks,					50				50			1,191		4,000		
81 Austin Kimzly,	112			G. W. Smith,					20				20			426	400	*1,000		
82				John Yantz,			1	1	15	1	1	6	25			40		1,500		
83 D. R. Maltby,	98			Miss L. Cottingham,		67		20	125	18		5	235	96	45	2,340	1,200	18,000		
84 S. S. Spitler,	160			Harry Lawson,		15		5	25	10	11	2	68	1		550				
85 C. A. Scott,	395	80	x75	E. J. Davies,	75	119	25	25	170	260	22	17	713	404	25	4,200	1,800	21,000		
86 Miss Bruce,	91	19		Harry Williams,		16		14	30		7		67	75		759	600	4,000		
87																				
88 Ira N. Chapman,	42			Lyman B. Streeter,					40				40			500	400	3,000		
89 O. E. Haley,	75			O. E. Haley,													120	*1,000		600
90 Mrs. Gortner,	87							6	38		13		57			900	800	6,000		
91 Andrew Nelson,	74			Jacob Kohler,					5				5				235			
92 H. M. Rice,	160	27		C. C. Hart,	5	58		15	100	19	17	6	220	67	6	1,436	800	7,000		
93 Glenn Finney,	60	47		James W. Lynn,					60				60				900	2,000		
94 Miss Blanche Pierson,	35								12				12			250	200	2,000		
95 Dr. F. D. Abbey,	203	30		Charles Libbey,		10		2	77	8	16	2	115	131	13		1,200	12,000		900
96 J. F. Hoch,	167	20	xz55	W. W. Hamilton,		10		8	50	8	8	6	90			1,397	800	3,000		
97																				
98 T. H. Miller,	112			Wm. G. Shinn,		39		15	32				86	14	6	979	1,000	6,000		
99 Samuel Eustis,	165	38		A. S. Fox,	34	30		11	86	10	8		179			1,235	700	5,500		
100 Frank Bush,	40			Mrs. E. Gilkerson,	4	4	1	2	14	2	4	1	32			200		*1,000		
101 S. B. Farwell,	174	47	z12	R. R. Hays,	20	30	2	25	95	18	10	6	206	10		1,398	900	9,000		350
102 Miss Alice Bell,	86			B. F. Bowers,	20	23		15	43	5		5	111	13	50	1,958	1,200	8,000		
103 Joel A. Kesler,	157	50	12	Joel A. Kesler,	45	9		15	120	10		7	206	5	25	1,505	1,000	6,500		
104 Joseph Jenkins,	39	21		Joseph Jenkins,					12		1		13			201	100	*1,000		
105 Mrs. O. S. Ogle,	50			J. O. Rankin,		19	1	1	73	17	5	1	117	50		941	1,200	6,500		
106 Arthur B. Read,	52	15		Arthur B. Read,		26		5	29				60			1,902	780	*12,000		220
107 J. W. Hamilton,	135	20		Charles T. Chase,	25	23	4	8	50	10	8	3	131			1,237	800	4,500		
108 Miss Allie Johnson,	20			Mrs. Mary Dalton,					10		1		11			200	100	*1,200		
109 Prof. J. W. Fuhrer,	110	20		Prof. J. W. Fuhrer,					31	3	5		39	17		940	†1,200	11,000		
110 Pliny T. Snyder,	80	25		Pliny T. Snyder,		5			21		3		29			950	700	3,000		
111																		*2,500		
112														5						

† Missionary aid to salary. * No parsonage.

CHURCHES		Churches Erected	CLERKS	MINISTERS			MEMBERS				ADMITTED			REMOVED				BAPT.		Fam.
Cities or Towns	Org.		Names	Names	Ord.	C'd	Ma.	Fe.	To.	Ab.	C.	L.	To.	Di.	L.	R.	To.	Ad.	Inf.	
113 Russell,	1872	1874	William J. Roe,	J. G. Walker,	'81	'13	46	67	113	15	1	4	5	1	8	0	9	0	0	65
114 Sabetha,	1858	1895	F. A. Derby,	Charles H. Beaver,	'99	'11	115	224	339	40	16	17	33	1	2	27	30	2	0	225
115 St. Mary's,	1870	1885	Mrs. Charles Teitzel,	Samuel Wood,	'79	'12	16	36	52	24										25
116 Salina,	1888	1898	Miss Vinnie Fulker,				43	68	111		0	0	0	0	11	21	32	0	0	
117 Scatter Creek, **Humboldt,**	1877		[No report.]				4	7	11											
118 Sedgwick,	1872	1872	Mrs. Mary H. Finn,	George M. Laybourn,	'05	'10	43	86	129	17	7	1	8	1	6	0	7	4	0	75
119 Seneca,	1866	1895	W. E. Young,	Arthur A. Moore,	'02	'12	46	105	151	36	10	0	10	4	2	1	7	8	0	100
120 Severy,	1880	1908	C. G. Pierce,				34	75	109	16	0	3	3	0	3	15	18	0	0	65
121 Sherman, **Danbury, Neb.,**	1905	1906	Dea. James Logan,				8	16	24	1										20
122 Smith Center,	1873	1904	Alexander Montgomery,	John E. Everett,	'94	'08	94	144	238	58	12	2	14	0	9	2	11	7		122
123 South Haven,	1912		Wm. O. Proctor,	R. L. Johnston,		'13	42	46	88											42
124 Stafford,	1880	1904	[No report.]				7	13	20											
125 Sterling,	1872	1874	John M. Bond,	Wm. Tyrer Williams,	'93	'09	42	73	115	37	0	0	0	1	4	0	5	0	1	85
126 Stockton,	1876	1907	Miss Jennie B. McCracken,	Benjamin F. Buck,	'00	'12	49	93	142	10	1	3	4	1	2	1	4	1		110
127 Strong City,	1882	1882	Miss Maggie Thomas,	Mrs. Caroline Lasher,		'13	18	33	51	11	2	1	3	0	3	0	3	0	1	21
128 Sycamore,	1891	1900	[No report.]				4	18	22											
129 Sylvia,	1899	1899	A. M. Tuttle,	Jasper C. Warren,	'82	'11	24	39	63	11	7	0	7	1	6	1	8	0	0	27
130 Tonganoxie,	1868	1873	Miss Estella Leighty,	Theodore Shafer,	'82	'11	32	60	92	16	5	4	9	3	8	6	17	1	2	45
131 Topeka, 1st,	1855	1880	Miss Margaret Goodrich,[a]	Arthur S. Henderson,	'87	'11	167	320	487	134	6	6	12	10	13	8	31	2	0	250
132 ,, **North,**	1869	1871	D. W. Little, **R.F.D. 5,**	Thomas J. Pearson,	'75	'10	23	50	73		2	0	2	1	5	0	6	0	0	30
133 ,, Central,	1888	1910	L. M. Jones,	Roy Bergen Guild,	'97	'12	302	478	780	69	44	89	133	6	51	37	94	4	10	100
134 ,, Seabrook, **Sta. B,**	1895	1897	Mrs. H. E. Brown,	Albert E. Seibert,	'83	'11	39	46	85		1	1	2	0	9	10	19	1	0	70
135 Twelve Mile, **Portis,**	1880	1881	Joseph Gledhill,				9	7	16	3	0	0	0	0	0	1	1	0	0	7
136 Udall,	1881	1883	Miss Dorothy Foster,	John H. Jones,		'13	20	26	46		14	0	14	0	2	0	2	6	0	35
137 Valencia,	1893	1894	[No report.]	H. M. McDowell,		'13														
138 Valley, **Lyons,**	1900	1890	G. M. Morter,	[E. B. Wells, *Pres.*]			25	15	40	5	0	0	0	0	0	3	3	0	0	9
139 Valley Falls,	1858	1884	Miss Annie Rosebrough,	Festus Foster,	'83	'11	27	68	95	26	0	0	0	2	2	0	4	0	0	50
140 Vienna, **Onaga,**	1890	1878	Miss Luella Mumaw,	Lucius C. Markham,	'00	'11	5	8	13		0	0	0	0	0	1	1		0	10
141 Village Creek,[b]			[No report.]				9	13	22											
142 Wabaunsee,	1857	1860	Mrs. Mayme Enlow,				41	59	100	28	5	0	5	3	4	0	7	3	0	72
143 Wakarusa Valley, **Auburn,**	1880	1892	John S. Donnel,	Clarence E. Roberts,	'00	'12	43	49	92	20	3	0	3	1	4	0	5	0	0	27
144 Wakefield,	1875	1882	Mrs. H. M. Sparrowhawk,	Ebenezer N. Pierce,	'81	'13	56	83	139	9	14	0	14	1	0	2	3	10	0	60
145 Wellington,	1888	1892	Walter G. Moodie,	William M. Elledge,	'95	'09	53	102	155	37	24	9	33	1	6	0	7	21	0	78
146 Western Park, **Piedmont,**	1870	1884	Miss Hattie B. Jewell,	Isaac N. Waldrop,	'03	'13	30	31	61	21	0	0	0	0	6	3	9	0	0	15
147 Westmoreland,	1875	1885	Erle S. Francis,	Horace M. Burr,	'84	'12	31	43	74	10	6	6	12	0	0	0	0	6	1	30
148 Wheaton,	1871	1871	William Washburn,	Rosa A. Lizenby,	'09	'08	48	59	107	22	21	0	21	1	4	0	5	21	1	42
149 White Cloud,	1867	1871	Mrs. George B. Kelley,				8	47	55	23	0	0	0	0	2	0	2	0	0	35
150 Wichita, Plymouth,	1885	1898	Wm. R. Stringfield,	John E. McClain,	'94	'11	125	143	268	175	24	21	45	1	10	0	11	23	1	80
151 ,, Fairmount,	1892	1911	Miss Mary B. Dimond,	Clayton B. Wells,	'91	'11	80	118	198	17	22	29	51	1	5	1	7	11	4	105

[a] 917 West 10th av.

[b] **Chanute No. 2.**

SUNDAY SCHOOLS		Y. P. S. Mem	Mens Org.	CHURCH TREASURERS	OFFERINGS FOR THE BENEVOLENT SOCIETIES									Other Cong'l Offerings	Undenom. Gifts	Home Exp.	SALARIES, VALUES, ETC.			
Superintendents	Mem				A.B.C. F.M.	Wom's Bds.	C. E. Soc.	C.C.B. Soc.	C.H.M Soc.	A. M. A.	C.S.S. & P.S.	Min. Relief	Totals				Salaries	Value Ch. Property	Invest. Funds	Amt. of Debt
113 R. F. Jack,	64			J. A. Yerger,	$	$44	$5	$13	$87	$7	$12	$5	$173	$	$	$1142	$900	$7,000	$	$
114 W. R. Guild,	330	37		W. R Guild,	100	140	20	50	225	65	37	10	647	243		4,500	1,500	18,000		500
115 Harry McPherson,	53								6			11	17				300	*4,000		
116 R. H. Short,	102	18		Isaiah Snyder,		18			23				41				1,200	*8,000		700
117																				
118 William Utz,	107	20		Nial V. Napier,	3	27	2	9	71	8	8	2	130	1		10433	720	11,000		1,000
119 L. D. Allen,	203	30	x40	W. E. Young,		32	10		30				72	10		1,093	900	8,500	4,000	
120 C. G. Pierce,	124								19		8		27				1,000	9,500		500
121 Dea. James Logan,	40			Mrs. Althea Gibson,				10	5		3		18			30		*2,000		500
122 J. D. Flaxbeard,	138	25	z15	C. A. Garrison,	70	75	6	12	125	17	4	6	315			2,208	1,000	11,000		300
123 B. E. Gardner,	98			John A. Jefferees,																
124																				
125 Rev. W. T. Williams,	68			I. J. English,	8			8	90	5	5	5	121	13	2	1,350	1,000	5,500		
126 Frank Gold,	200	20	xz30	Charles Risely,		29	6	14	94	15	14	5	177	104	505	2,613	1,200	12,000		
127 Chas. Glennie,	35	13		Chas. Glennie,		1			8		1		10			818	700	*5,000		
128																				
129 A. M. Tuttle,	118	66	z21	J. E. Aldrich,					40		4		44	30		3,000	900	*4,000		
130 O. S. Cory,	148	63		Wm. H. Newby,	9	37		18	62	1	11	1	139			752	700	3,500		
131 N. Ward Page,	350	50		Geo. A. Guild,	178	186	4	103	409	87	53	22	1,142	326	50	10250	2,200	*40,000		
132 F. P. Rude,	45	20			34				10	4	4		52			693	400	*2,500		
133 E. F. Stanley,	565	109	144	A. A. Goddard,[a]	267	237	34	146	311	121	74	50	1,240	284	315	8,973	2,500	50,000		15,850
134 Frank Redmond,	128	54		Mrs. A. J. White,	10	13	2	8	50	4	7	5	99	6		772	600	5,000		
135 J. H. Corbett,	50							5			3		8			50		*550		
136 Zeb Foster,	103	32				3			33	1	5		42			432		3,000		
137																				
138 I. N. Dresher,	46			I. N. Dresher,							3		3			283	200	*1,000		
139 F. M. Dean,	91	18		Miss Lida Kendall,	49		9	7	51	9	8	5	138	41	3	988	800	*5,000		
140				Mrs. E. S. Lewis,					10				10			100	100			
141																				
142 J. H. Enlow,	112	38	xz39			30		5	55		10		100	17	3	881	800	4,000		
143 A. E. Keck,	79			A. E. Keck,		15			30	4	4		53			400	300	*1,200		
144 Arthur L. Guy,	150	47		Jeffery H. Eustace,	4	15	2	10	74	7		10	122	28	53	1,160	800	7,000		
145 D. F. Garnaud,	118	24		Chas. W. Hunter,	35	34	15	21	75	18	4	9	211	91	9	1,901	1,200	12,000		
146 William Jay,	53	14		Mrs. O. A. Moore,		1		6	3		4		14					*1,000		
147 Guy R. Loofburrow,	46	18		William Robson,				10	42		7		59	3		716	600	1,800		
148 Allen M. Graff,	178	45		Allen M. Graff,	19	10	8	15	50	13	8	3	126		6	1,093	600	3,100		
149 Geo. B. Kelley,	94			R. E. Mauck,		15		9	10	6	2		42		100	190		4,500		
150 Clark E. Brower,	225	28	z55	E. C. McClure,	18	25			100	5	29		177	2,560		2,200	1,800	*35,000		
151 Harry N. Williams,	236	35	xz28	Wm. H. Overy,	44	71	105	13	50	39		18	340	26		2,650	1,200	*17,000		

[a] 1601 Boswell av.

* No parsonage.

CHURCHES			CLERKS	MINISTERS			MEMBERS				ADMITTED			REMOVED				BAPT.		Fam.
Cities or Towns	Org.	Churches Erected	Names	Names	Ord.	C'd	Ma.	Fe.	To.	Ab.	C.	L.	To.	Di.	L.	R.	To.	Ad.	Inf.	
152 Wichita, Fellowship,	1905	1907	Miss Bertha Rimpert,	David D. McSkimming,	'89	'13	30	66	96		9	7	16	1	3	12	16	8	1	200
153 ,, College Hill,	1909	1910	Ernest Bosworth,	William W. Bolt,	'98	'10	75	100	175	19	13	15	28	1	6	0	7	0	2	85
154 Willard,	1905	1905	Mrs. R. W. Blackburn,	H. C. McDowell,		'13	2	4	6											
155 Wyandotte Forest,[a]	1874	1882	G. W. Comstock.[b]	Geo. M. Pfeiffer,[c]			14	28	42	4	9	7	16	0	0	0	0	8	0	65

[a] **Kansas City.** [b] **R.F.D. 4.** [c] **2008 No. 14th st., Kansas City.**

NAME OF STATE ORGANIZATION: THE KANSAS CONGREGATIONAL CONFERENCE.

NAME OF CHURCH ADDED: South Haven.

NAMES OF CHURCHES DROPPED: Osage City; Peterton; Pleasant View; Valencia, Plymouth Rock.

CHURCHES: *Supplied by*, — Pastors, 118; licentiates, 2; supplies, 3; vacant, 32. Total, 155.

MINISTERS: Pastors, 107; supplying churches, 3. Total, 110. Without charge, 72. Total number of ministers, 182.

MEMBERSHIP: No. of males, 5,558; No. of females, 9,741. Total, 15,299. Absent, 2,276. *Additions*, — on confession, 741; by letter, 653. Total, 1,394. *Removals*, — death, 170; dismission, 561; revision, 546. Total, 1,277.

BAPTISMS: Adults, 333; infants, 156.

SUNDAY SCHOOLS		Y. P. S. Mem	Mens Org.	CHURCH TREASURERS	OFFERINGS FOR THE BENEVOLENT SOCIETIES									Other Cong'l Offerings	Undenom. Gifts	Home Exp.	SALARIES, VALUES, ETC.			
Superintendents	Mem				A.B.C.F.M.	Wom's Bds.	C. E. Soc.	C.C.B. Soc.	C.H.M Soc.	A. M. A.	C.S.S. & P.S.	Min. Relief	Totals				Salaries	Value Ch. Property	Invest. Funds	Amt. of Debt
152 C. E. Bush,	186	18			$	$	$	$	$10	$	$	$	$10	$	$326	$1600	$1,200	*$7,000		
153 E. V. Johnston,	263	25	x35	O. H. Johnston,	46	80	13	29	101	20	13	5	307	3,543	142	7,005	2,500	*15,000		
154 Mrs. R. W. Blackburn,	30			Mrs. B. S. Benefiel,					3				3			265	200	*2,000		
155																	300	*1,500		

* No parsonage.

FAMILIES: 8,740.
SUNDAY SCHOOLS: Members, 15,555.
YOUNG PEOPLE'S SOCIETIES: Societies, 77; members, 2,549.
MEN'S ORGANIZATIONS: Societies, 26; members, 840.
CONTRIBUTIONS: American Board (churches, 51), $1,807; Woman's Boards (73), $2,761; Congregational Education Society (43), $504; Congregational Church Building Society (78), $1,192; Congregational Home Missionary Society (132), $7,261; American Missionary Association (75), $1,360; Congregational Sunday-School and Publishing Society (93), $984; Ministerial Relief (59), $423. Total, $16,292. Other and special Congregational gifts, $9,434; undenominational gifts, $2,444. Grand total, $28,170.
HOME EXPENSES: No. of churches reporting, 112; amount, $173,626.
INCREASE: Members, 117; Sunday School Members, 1,117; Total Gifts, $4,642.
DECREASE: Churches, 3; Young People's Societies, Members, 201; Societies, $2,408; Home Expense, $17,748; Value of Property, $20,178; Amount of Debt, $1,335.

For Fifth-Year Statistics see General Summaries.

KENTUCKY.

CONFERENCE. OFFICERS: W. F. Hinkle, Corbin, statistical secretary and treasurer. SESSION OF 1913:

CHURCHES		Churches Erected	CLERKS	MINISTERS			MEMBERS				ADMITTED			REMOVED				BAPT.		Fam.
Cities or Towns	Org.		Names	Names	Ord.	C'd.	Ma.	Fe.	To.	Ab.	C.	L.	To.	Di.	L.	R.	To.	Ad.	Inf.	
1 Corbin, Pilgrim,	1886	1886	M. J. Cummins,	T. A. Kitchen,	'00	'11	12	14	26	12	0	0	0	1	1	0	2	0	0	20
2 Everts,	1892	1912	J. C. Houston,	John Madison Trosper,	'10	'12	21	45	66	3	0	0	0	0	0	0	0	0	0	25
3 ‡ Fairview,[a]	1906		Miss Idella Sedgeheer,[b]	[Cecil H. Plummer, *Lic.*]		'06	3	13	16	0	13	1	14	0	2	4	6	13	6	50
4 Gosneyville, Bethel,	1895		Miss Anna Center,	Mark N. Sumner,	'92	'11	10	15	25	6	2	0	2	0	0	0	0	1	0	12
5 Lexington,	1891	1892	Mrs. Nannie Washington,	W. L. Johnson,	'94	'94	46	47	93	39	11	0	11	0	0	1	1	0	0	29
6 Louisville, Plymouth,	1887	1892	F. C. Dillan,	Everett G. Harris,	'92	'91	68	119	187	20	21	0	21	4	0	4	8	11	0	50
7 Mill Creek, **Lehurn,**	1912		Mrs. Nellie S. Fisher,	Parker William Fisher,	'10		3	5	8	0	0	0	0	0	0	0	0	4	0	27
8 Newport,	1877	1893	Wilbur H. Otting,	Frank H. Condit,	'11	'12	88	141	229	17	29	0	29	4	10	13	25	0	1	180
9 Toliver,	1895		Mrs. E. Clark,	Mark W. Sumner,	'92		4	10	14	0	0	1	1	0	0	1	1	0	0	20
10 Williamsburg, 1st,	1878	1881	Mrs. Verna Denham,	William O. Berckman,	'97	'06	20	36	56	25	2	1	3	1	2	0	3	2	0	30

[a] **Ludlow** and **Toliver.** [b] West 393 Elm st., **Ludlow.** ‡ Not associated.

NAME OF STATE ORGANIZATION: KENTUCKY STATE CONFERENCE.
NAMES OF CHURCHES ADDED: Mill Creek, Lehurn; Toliver.
CHURCHES: *Supplied by,* — Pastors, 9; licentiates, 1. Total, 10.
MINISTERS: Pastors, 9. Total, 9.
MEMBERSHIP: No. of males, 275; No. of females, 445. Total, 720. Absent, 122. *Additions,* — on confession, 78; by letter, 24. Total, 102. *Removals,* — death, 11; dismission, 15; revision, 20. Total, 46.
BAPTISMS: Adults, 27; infants, 7.
FAMILIES: 416.
SUNDAY SCHOOLS: Members, 738.
YOUNG PEOPLE'S SOCIETIES: Societies, 7; members, 161.
MEN'S ORGANIZATIONS: Societies, 2; members, 51.
CONTRIBUTIONS: American Board (churches, 1), $9; Woman's Boards (3), $23; Congregational Education Society (1), $2; Congregational Church Building Society (2),

SUNDAY SCHOOLS					OFFERINGS FOR THE BENEVOLENT SOCIETIES												SALARIES, VALUES, ETC.			
Superintendents	Members	Young People's Societies, Mem.	Men's Organizations	CHURCH TREASURERS	A. B. C. F. M.	Woman's Boards	Congl. Ed. Soc.	Congl. Church Bldg. Society	Congl. Home Miss. Soc.	Am. Miss. Association	Congl. S. S. and Pub. Soc.	Ministerial Relief	Totals	Other Congregational Offerings	Undenominational Gifts	Home Expenses	Salaries	Value Church Property	Investment Funds	Amount of Debt.
1 M. J. Cummins,	75	12	0	Annie Petrey,	$0	$0	$0	$0	$0	$3	$2	$0	$5	$0	$2	$370	†$550	$2,500	$0	$0
2 J. C. Houston,	40	35	0		0	0	0	0	0	4	0	0	4	0	0		†700	2,500	0	0
3 Cecil H. Plummer,	75	11	0	Mrs. Carrie A. Wheeler,	0	0	0	0	0	0	0	0	0	0	35	130			0	0
4 Mrs. M. N. Sumner,	39	0	0		0	0	0	0	0	0	0	0	0	0	0	35	†529		0	0
5 Miss Jessie Manson,	20	10	0	C. W. Bailey,	1	4	0	2	0	7	0	0	14	11	0	324	†600	*2,000	0	0
6 Armah Wilson,	85	28	21	Henry Bell,	0	6	0	0	0	0	0	0	6	0	0	1,451	840	*8,720	0	2,400
7 Parker W. Fisher,	112	0	0		0	0	0	0	0	0	0	0	0	0	0				0	0
8 Fred Wolf,	232	45	30	William Davis,	0	13	0	0	33	0	0	1	47	9	0	2,898	920	19,000	0	0
9					0	0	0	0	0	0	0	0	0	0	0	14			0	0
10 Henry Gillis,	60	20	0	Henry Gillis,	8	0	2	2	2	7	2	1	24	17	20	526	†800	7,000	0	0

† Missionary aid to salary. * No parsonage.

$4; Congregational Home Missionary Society (2), $35; American Missionary Association (4), $21; Congregational Sunday-School and Publishing Society (2), $4; Ministerial Relief (2), $2. Total (6), $100. Other and special Congregational gifts, $37; undenominational gifts, $57. Grand total, $194.

HOME EXPENSES: Amount, $5,748.

INCREASE: Churches, 2; Members, 56; Sunday School Members, 142; Young People's Societies, Members, 11; Home Expense, $4,293.

DECREASE: Societies, $58; Total Gifts, $3.

For Fifth-Year Statistics see General Summaries.

LOUISIANA.

CONGREGATIONAL CONFERENCE: Organized Jan. 26, 1870. OFFICERS: James E. Smith, New Orleans, moderator; Rev. Alfred Lawless, jr., New Orleans, statistical secretary; Edward H. Phillips, New Orleans, treasurer. SESSION OF 1914: New Iberia, April 1–4.

CHURCHES			CLERKS	MINISTERS			MEMBERS				ADMITTED			REMOVED				BAPT.		Fam.
Cities or Towns	Org.	Churches Erected	Names	Names	Ord.	C'd	Ma.	Fe.	To.	Ab.	C.	L.	To.	Di.	L.	R.	To.	Ad.	Inf.	
1 Abbeville, St. Mary,	1885	1905	Nicholas Melton,	James A. Herod, *r.*	'94	'94	22	42	64											29
2 Baton Rouge, 1st,	1908		E. W. Lawrie,	Moses Groze, *r.*	'08	'09	4	7	11	0	2	0	2	2	1	1	4	2	3	10
3 Bayou Blue, St. Peter,	1901	1901	Mark Robinson,	Paul Leeds, *r.*	'95	'01	31	40	71	21	0	0	0	1	0	0	1	0	0	24
4 Belle Place, **New Iberia,**	1882	1896	Valmore Sparrow,	Mitchell W. Whitt, *i.*	'92	'92	14	46	60	15	10	0	10	1	0	8	9	7	18	18
5 Calhoun, **Bluff Springs,**	1911		Wilbert Jones,	D. Franklin Brown, *r.*	'08	'11	8	10	18	2	0	0	0	0	0	0	0	0	0	10
6 Chacahoula, Zion Chapel,	1883	1909	Joseph Boykins,	Reubin Boykins, *r.*	'07	'07	7	12	19	1	0	3	3	1	0	1	2	0	2	14
7 Choudrant, **Longstraw,**	1883		Mrs. Belle Tomingson,	Thomas A. Edwards, *r.*	'00	'09	3	15	18	1	0	1	1	0	0	2	2	0	0	12
8 Erath, Beard,	1912			Armand V. Boutte, *r.*	'12	'12	6	8	14	0	10	4	14	0	0	0	0	0	0	12
9 Eros, Equality,	1907						39	45	84											20
10 Fisher, United,	1908	1904					35	68	103	46										120
11 Grand Bayou, Little Zion,	1886	1886					10	10	20											18
12 Hammond, 1st,	1887	1902	Mrs. George Boose,	Cyril P. Martin, *r.*	'03	'12	31	71	102	8	7	8	15	1	4	1	6	2	0	110
13 Indian Village, 1st,[a]	1902		Frank J. Nevile,	Paul Leeds, *r.*	'95	'99	38	46	84	10	7	0	7	0	0	0	0	7	4	58
14 Iowa, 1st,	1888	1903	Robert C. Irwin,	C. M. Beard, *r.*	'11	'12	12	14	26	0	0	0	0	1	0	0	1	0	0	30
15 Jennings, 1st,	1886	1886	D. C. Ritchie,				74	112	186	63										100
16 Kinder,	1895	1902	W. A. Steidley,	Paul Leeds, *r.*	'95	'93	40	53	93	21	0	2	2	1	0	11	12	0	1	65
17 ,, Emad,	1912	1912	Ed. Kennedy,	Paul Leeds, *r.*	'95	'93	3	11	14	0	3	11	14	0	0	0	0	2	0	56
18 Lake Charles, Woodbury,	1899	1900	Elisha A. Catholic,	J. E. Tice, *r.*			17	40	57	9	1	0	1	1	0	15	16	0	3	31
19 Lake Peigneur, St. Peter,[b]	1869	1869	Telphor Watson,	Isaiah O'Brien, *r.*	'12	'12	5	10	15	2	2	5	7	1	11	2	14	5	6	7
20 Manchester,							11	10	21	7										15
21 New Iberia, St. Paul,	1869		Mrs. Evaline Easter,	Richard V. Sims, *i.*	'98	'97	15	52	67	8	8	0	8	5	1	3	9	0	14	59
22 New Orleans, Beecher,	1904	1907	Edward St. Phillips,	Abraham Simmons, *r.*	'93	'10	23	49	72	1	5	0	5	2	0	0	2	3	2	55
23 ,, Central,	1872	1846	Miss Lillie Phillipsen,	Henderson H. Dunn, *r.*	'01	'06	37	117	154	10	27	7	34	7	0	0	7	28	8	120
24 ,, Howard,	1869	1888	George Baker,	James E. Smith, *r.*	'92	'06	14	40	54	3	2	0	2	3	0	12	15	0	6	38
25 ,, University,	1887	1891	Miss M. Isabel Whelpley,	Alfred Lawless, jr., *r.*	'03	'10	11	10	21	4	3	0	3	2	0	26	28	0	0	0
26 Roseland, 1st,	1889	1903	Robert M. Porter,	Wm. Howard Watson, *r.*	'86	'05	48	60	108	15	1	2	3	0	2	6	8	0	3	70
27 Shriever, St. Mark,	1870	1870	Augustus A. Coxon,	Leroy Coxon, *r.*	'08	'08	10	34	44	9	7	10	17	7	0	0	7	1	0	
28 Thibodaux, 1st,	1891	1893	William Lawless,				12	12	24	2	1	3	4	1	2	0	3	1	3	11
29 Vinton, 1st,	1890	1895	Mrs. B. F. Stockwell,	C. M. Beard, *r.*	'11	'10	21	32	53	9	5	1	6	0	0	0	0	4	4	30
30 Walnut Lane, Union,[c]	1883	1895	Newton Wininger,	D. Franklin Brown, *r.*	'08	'11	19	25	44	2	10	2	12	1	0	0	1	10	0	32
31 Welsh, 1st,	1888	1892	Miss Harriet Lawson,				16	17	33	18										30
32 West Monroe, Drue,	1911	1897	Ab. Pervis,	Thomas A. Edwards, *r.*	'00	'11	16	27	43	0	1	0	1	0	0	0	0	1	0	20

[a] **Phillips Bluff.** [b] **Parcperdue.** [c] **Calhoun.**

SUNDAY SCHOOLS					OFFERINGS FOR THE BENEVOLENT SOCIETIES												SALARIES, VALUES, ETC.			
Superintendents	Members	Young People's Societies. Mem.	Men's Organizations	CHURCH TREASURERS	A. B. C. F. M.	Woman's Boards	Congl. Ed. Soc.	Congl. Church Bldg. Society	Congl. Home Miss. Soc.	Am. Miss. Association	Congl. S. S. and Pub. Soc.	Ministerial Relief	Totals	Other Congregational Offerings	Undenominational Gifts	Home Expenses	Salaries	Value Church Property	Investment Funds	Amount of Debt.
1	44				$0	$4	$0	$0	$0	$3	$2	$0	$9	$0	$0	$	$	$4,500	$	$
2 Miss Lenora Burks,	5	0	0	Mrs. Charity Groze,	0	0	0	0	0	0	0	0	0	0	0	62	30	*200	0	0
3 Jacob Robinson,	78	0	0	Mark Robinson,	0	0	0	0	0	0	0	0	0	0	10	75	†1,000	*850	0	0
4 Junius Jones,	40	0	0	Valmore Sparrow,	0	0	0	0	0	0	0	0	0	0	0	250	†450	2,000	0	0
5	0	0	0		0	0	0	0	0	0	0	0	0	0	0	5	0	0	0	0
6 Joseph Boykins,	22	0	0	Reubin Boykins,	0	0	0	0	0	0	0	0	0	2	5	70	60	*500	0	0
7 Frank Kelley,	40	0	0	Mrs. ———,	0	0	0	0	0	0	0	0	0	0	0					
8 Robert Dozier,	30	0	0		0	0	0	0	0	0	0	0	0	0	0					
9	40				0	0	0	0	8	0	0	0	8	0	0					
10	150	20	z16		0	0	0	0	0	0	0	0	0	0	0					
11	22				0	0	0	0	0	0	0	0	0	0	0			500		
12 Frank Stead,	78	0	0	Harry M. Herbert,	30	13	0	6	10	4	7	0	70	11	17	1,243	900	8,000	0	0
13 Frank J. Nevile,	52	0	0	Pierre Nevile, sr.,	0	3	0	0	0	0	0	0	3	0	0	62	†1,000	0	0	0
14 Thomas Cook,	36	0	0	Robert C. Irwin,	0	0	0	5	0	0	0	0	5	0	0	225	150	4,000	0	0
15 W. P. Cary,	143	18	11		6	0	0	0	212	0	14	0	232	0	0			7,500		
16 J. W. Mayes, M.D.,	115	0	0	J. W. Mayes, M.D.,	25	22	5	15	25	25	10	8	135	75	90	495	†1,000	2,800	0	0
17 Allen Few,	135	0	0	R. J. Wilson,	0	25	0	0	0	0	0	0	25	70	0	650	†1,000	2,700	0	0
18 Miss Lubertie Brown,	42	0	0	Jules Dennis,	0	2	0	1	0	6	0	0	8	4	0	498	†640	5,000	0	0
19 Telphor Watson,	24	0	0	Telphor Watson,	0		0	0	0	0	0	0		10	7	25	45	*600	0	50
20					0	0	0	0	0	0	0	0	0	0	0			0		
21 Mrs. Clara Blanchet,	50	0	0	Mrs. Clara Blanchet,	0	8	0	0	0	7	2	0	17	18	0	617	†480	3,500	0	0
22 Edward H. Phillips,	205	47	20	Amos W. Williams,	4	4	1	6	1	12	4	3	31	12	4	894	†624	*4,370	0	634
23 Miss Victoria Pierson,	65	35	40	Mrs. Mollie Smith,	0	3	0	0	0	11	0	0	14	11	5	1,100	†840	*23,000	0	0
24 George Baker,	40	15	9	Daniel Rheams,	0	0	0	0	0	3	0	0	3	2	2	475	†570	3,500	0	0
25 Miss Anna Hastings,	82	41	31	Elbert C. Little,		12	0	0	0	27	0	0	44	0	16					
26 Emery A. Robinson,	155	65	0	Mrs. W. C. Porter,	50	0	3	2	4	24	8	4	95	4	24	661	†740	3,400	0	75
27 Charles Walker,	14	0	0	Louis Francis,	0	0	0	0	0	0	0	0	0	0	0	81		2,000	0	0
28 William Lawless,	25	0	0	John D. Baptist,	0	0	0	0	0	2	0	0	2	0	0	399	†399	*1,800	0	0
29 Mrs. B. F. Stockwell,	35	18	0	Miss Agnes Ferguson,	9	0	0	11	13	0	19	7	59	46	0	200	†750	3,500	0	0
30 Robert Jordan,	60	0	0	Wesley Spillers,	0	0	0	0	0	0	0	0	0	2	0	50	†100	500	0	0
31					0	0	0	0	0	0	0	0	0	0	0					
32 Albert Stroyer,	50	0	0	Ab. Pervis,	0	0	0	0	0	0	0	0	0	2	0	58	50	*300	0	0

† Missionary aid to salary. * No parsonage.

LOUISIANA STATISTICS.

NAME OF STATE ORGANIZATION: LOUISIANA CONGREGATIONAL CONFERENCE.
NAMES OF CHURCHES ADDED: Calhoun, Bluff Springs; Erath, Beard; Kinder, Emad.
NAME OF CHURCH DROPPED: Bethel.
CHURCHES: *Supplied by*, — Pastors installed, 2; pastors recognized, 25; vacant, 5. Total, 32.
MINISTERS: Pastors installed, 2; pastors recognized, 18. Total, 20.

MEMBERSHIP: No. of males, 652; No. of females, 1,145. Total, 1,797. Absent, 287. *Additions*, — on confession, 112; by letter, 84. Total, 196. *Removals*, — death, 38; dismission, 40; revision, 88. Total, 166.
BAPTISMS: Adults, 71; infants, 77.
FAMILIES: 1,234.
SUNDAY SCHOOLS: Members, 1,797.

LOUISIANA STATISTICS.

YOUNG PEOPLE'S SOCIETIES: Societies, 8; members, 259.
MEN'S ORGANIZATIONS: Societies, 6; members, 127.
CONTRIBUTIONS: American Board (churches, 7), $129; Woman's Boards (10), $96; Congregational Education Society (4), $9; Congregational Church Building Society (5), $46; Congregational Home Missionary Society (7), $278; American Missionary Association (10), $124; Congregational Sunday-School and Publishing Society (4), $66; Ministerial Relief (4), $22. Total, $770. Other and special Congregational gifts (8), $269; undenominational gifts (10), $180. Grand total, $1,219.
HOME EXPENSES: No. of churches reporting, 22; amount, $8,195.
INCREASE: Churches, 2; Members, 30; Sunday School Members, 277; Young People's Societies, Members, 75; Societies, $49; Value of Property, $20.
DECREASE: Total Gifts, $87; Home Expense, $3,258; Amount of Debt, $834.

For Fifth-Year Statistics see General Summaries.

MAINE.

THE CONGREGATIONAL CONFERENCE AND MISSIONARY SOCIETY OF: OFFICERS: Prof. Calvin M. Clark, Bangor, moderator; Rev. Edgar M. Cousins, Brewer, statistical secretary; Dea. Joseph G. Blake, Bangor, treasurer; Rev. Charles Harbutt, Portland, superintendent. SESSION OF 1913: Norway, 2d, May 6, 7, 8.

CHURCHES		Churches Erected	CLERKS	MINISTERS			MEMBERS				ADMITTED			REMOVED				BAPT.		Fam.
Cities or Towns	Org.		Names	Names	Ord.	C'd	Ma.	Fe.	To.	Ab.	C.	L.	To.	Di.	L.	R.	To.	Ad.	Inf.	
1 Abbot,	1875	1876	W. W. Delano,																	
2 Acton,	1781	1827	Fred K. Bodwell,	[John G. Vance, *Bapt.*]		'12	6	12	18	4	0	0	0	0	0	0	0	0	0	
3 Albany,	1803		James A. Kimball,				4	11	15	2	0	0	0	1	0	7	8	0	0	35
4 Alfred,	1791	1834	Dea. J. M. Akers,	Lewis H. Stoughton,	'95	'11	33	97	130		5	3	8	5	0	0	5	5	0	91
5 Alna,	1796																			
6 Amherst and Aurora,	1830	1842	Mrs. Fannie S. Silsby,				17	46	63	13	1	0	1	2	0	0	2	1	0	75
7 Andover,	1800	1860	Dea. John L. Bailey,	[Thomas D. Preston,]		'12	16	32	48	15	1	0	1	2	0	0	2	1	0	
8 Anson, **North,**	1881	1884	Mrs. Vesta L. Jones,				17	42	59	20	0	0	0	0	1	0	1	0	0	50
9 Ashland,	1896	1897	F. R. Colburn,	[Wilbur I. Bull,]		'13	27	41	68	0	5	2	7	0	0	0	0	5	0	140
10 Auburn, High st.,	1826	1858	Dea. J. Walter Stetson,	Herbert P. Woodin, *i.*	'92	'08	119	237	356	60	4	11	15	8	3	1	12	2	6	250
11 ,, West, **R.D. 4,**	1844	1844	H. M. Packard,	[Charles S. Cummings, *Meth.*]			10	21	31	20	0	0	0	0	0	0	0	0	0	32
12 ,, 6th st.,	1875	1875	Mrs. Wm. Maloon,	George E. Kinney, *i.*	'99	'09	55	107	162	65	0	0	0	11	3	14	28	0	3	175
13 Augusta, South,	1794	1865	Dea. E. A. Perkins,	Clayton D. Boothby,	'94	'10	42	132	174	45	0	1	1	4	1	15	20	0	0	300
14 ,, Church Hill,	1897	1898	Eugene B. Stackpole,				4	6	10		0	0	0	0	0	0	0	0	0	
15 Baldwin, **East,**	1821	1877	Mrs. Lorenzo Norton,	J. Selden Strong,	'94	'11	5	16	21	8	0	0	0	2	1	0	3	0	0	38
16 Bangor, Hammond st.,	1833	1833	Horace S. Stewart,	Christopher W. Collier, *i.*	'94	'05	146	307	453	118	6	10	16	5	12	0	17	3	5	325
17 ,, East, **R.D. 1,**	1878		Mrs. E. W. Wentworth,				7	14	21	10	0	0	0	1	0	0	1	0	0	
18 ,, North, **R.D. 3,**	1896	1876	Ralph V. Morrison,				15	19	34	6	0	0	0	1	1	0	2	0	0	56
19 ,, Forest av.,	1903	1903	Rev. E. C. Brown,	Edwin C. Brown,	'90	'10	18	41	59	7	0	0	0	0	1	0	1	0	7	100
20 ,, All Souls,	1912		Edward M. Blanding,	Charles A. Moore, *i.*	'95	'05	159	420	579	144	2	14	16	7	6	0	13	0	1	425
21 Bath,	1911			} Omar W. Folsom, *p. em.*, *i.*	'72	'84	90	240	330	88	0	0	0	0	0	0	0	0	0	150
				} George C. DeMott, *i.*	'94	'03														
22 Beddington and Deblois,	1904		Mrs. Sadie Melvin,				8	9	17	3	0	1	1	0	1	0	1	0	0	26
23 Belfast, 1st,	1796	1831	Dr. Adelbert Millett,	David L. Wilson,	'98	'04	24	98	122	31	3	4	7	7	3	1	11	2	1	100
24 ,, North,	1846	1847	Walter G. Hatch,	David L. Wilson,	'98	'12	8	21	29	9	0	0	0	1	1	2	4	0	0	50
25 Benton Falls,	1858	1829	Miss Marcia E. Lunt,				7	24	31	17	0	0	0	2	1	0	3	0	0	20
26 Bethel,	1799	1847	Dea. Josiah U. Purington,	William C. Curtis,	'88	'08	42	91	133	55	3	0	3	2	1	0	3	0	2	75
27 Biddeford, 1st, **R.D. 3,**	1730		John R. Staples,				2	11	13		0	0	0	0	0	0	0	0	0	12
28 ,, 2d,	1805	1850	Edward T. Hyde,	John M. Wathen,	'93	'09	35	120	155	8	3	0	3	4	0	56	60	3	13	115
29 Bingham,	1805	1895	Mrs. Myrtie M. Cummings,	Thomas B. Hatt,	'96	'09	20	73	93	10	2	1	3	3	0	0	3			
30 Blanchard,	1833	1834	Mrs. R. E. Packard,				4	12	16	6	0	0	0	2	0	0	2	0	0	8
31 Bluehill,	1772	1832	Mrs. L. L. Partridge,	Ralph A. Barker,	'07	'10	18	57	75	26	1	1	2	2	0	0	2	1	0	104
32 Boothbay,	1766																			
33 Boothbay Harbor,	1848	1846	Mrs. Geo. B. Kenniston,	W. Stanley Post,	'93	'10	9	55	64	8	1	2	3	1	0	0	1	0	0	108
34 Bremen, **Broad Cove,**	1826	1824	John S. Fiske,				2	8	10	2	0	0	0	0	0	0	0	0	0	20
35 Brewer, 1st,	1800	1889	Peter McLeod,	Edgar M. Cousins, *i.*	'80	'13	75	219	294	93	1	2	3	5	3	0	8	2	5	228

Bar Harbor, *see* Eden.

SUNDAY SCHOOLS				CHURCH TREASURERS	OFFERINGS FOR THE BENEVOLENT SOCIETIES												SALARIES, VALUES, ETC.			
Superintendents	Members	Young People's Societies, Mem.	Men's Organizations		A. B. C. F. M.	Woman's Boards	Congl. Ed. Soc.	Congl. Church Bldg. Society	Congl. Home Miss. Soc.	Am. Miss. Association	Congl. S. S. and Pub. Soc.	Ministerial Relief	Totals	Other Congregational Offerings	Undenominational Gifts	Home Expenses	Salaries	Value Church Property	Investment Funds	Amount of Debt.
1					$	$	$	$2	$4	$	$	$	$6	$	$	$	$	$	$	$
2 Mrs. Minnie Kiefe,	25			Samuel H. Garvin,					17	2			19			300	275	2,500	2,300	0
3				Mrs. Lydia Fernald,					2				2			90		*1,000	1,690	0
4 Frank P. Knight,	88	69	0	J. M. Akers,	14	30	4	6	21	17	4	5	101	27	1	1,260	900	7,000	14,150	0
5																				
6 Mrs. L. A. Edgerly,	50	30	0	Mrs. F. A. Silsby,		3			19				22	0	0	350		1,000	0	0
7 M. A. Howard, *East A.*,	60	48	z28	John L. Bailey,														5,000	480	
8	85			Mrs. Alureda Eames,					20				20			750	500	5,000	1,500	0
9 Mrs. Annie Flint,		60	x40	Mrs. Alice Craig,		7		5	8			1	21	0	0	1,070		5,100	0	1,000
10 N. E. Bray,	179	0	80	William T. Yeaton,	190	40	30	80	213	163	15	25	756	116	65	4,259	2,000	32,000	0	0
11 H. K. Anderson,	24	0	0	H. M. Packard,						2			2	0	0		260	1,800	7,000	0
12 John C. Woodrow,	171	38	z10	Mrs. Geo. E. Kinney,	35		3	14	50	22	3	4	131	135	442	1,650	900	10,500	0	3,300
13 Dea. W. L. Thompson,	130	50	90	Miss Mary Libby,	6	99		7	75	37	11	48	283	12		3,172	1,800	40,000	2,625	0
14 Frank Giddney,	25	0	0	John H. Ward,						28			28	0	0					
15 Mrs. Emily J. Brown,	26	33	0	Mrs. Emily J. Brown,		2			3	2			7	0	2	351	200	*3,200	500	59
16 Oscar L. Olsen, h	418	75	100	A. W. Grindle,	562	78	40	42	10	182	38	23	975	151	432	5,330	2,000	*65,000	1,000	0
17 Charles Wiley,	27		0	A. R. Blethen,	6	2	1	1	4	5	1	1	21	3	0	263		*2,500	0	263
18																				
19 Fred'k H. Winchester,	110	75	z10	Irving W. Devoe,	9	3		4	22	5	3	1	47	7	9	1,020	†1,100	*1,500	0	0
20 Dr. D. W. Bunker,	250	50	x100	Joseph G. Blake,	765	231	50	175	457	213	25	51	1,967	810	553	50690	3,500			
21 W. A. Guild,	150	0	0	W. R. Kimball,	85	110		48	174	205	20	31	673	120	300	3,800	1,800			
22 Mrs. Sadie Melvin,	8	0	0	Mrs. A. B. Farnsworth,					9				9			56				
23 Dea. H. M. Prentiss, h	137	51	z23	Dr. A. O. Stoddard,	87	32		12	101	55	11	8	306	11	0	1,691	1,000	12,500	2,000	0
24 Henry B. Ladd,	25	0	0	Mrs. Ellen C. Gay,	7	1		1	5	11		5	30			500	300	5,000	0	
25 Miss Minnie Eames,					8	3	2	2	9	4	2	1	31	0	0	147		*		
26 Mrs. W. C. Curtis,	75	35	x40	J. U. Purington,	17	13		8	36	27	3	3	107	41			850	6,000		900
27 [No school.]				Mrs. Frances Johnson,														2,000	1,800	0
28 Harold J. Staples, h	135	15		H. G. Hutchinson,	17	25	6	11	35	30			124	22	8	6,028	1,200	30,000	8,500	1,500
29 Harry Cummings, h	155	25	z15	Forrest H. Colby,		5			5	6			16				1,000	10,000	0	800
30 Miss Agnes Davidson,	15			A. D. Sturtevant,					5				5			140	91	500	500	0
31 Mrs. L. L. Partridge,	46	28	0	Mrs. L. L. Partridge,	34	3	5	9	34	11	3	3	102	24	5	1,144	700	6,000	3,780	0
32																				
33 Mrs. W. Stanley Post,	75					36							36			1,760	1,200	7,000		1,000
34				John S. Fiske,		3			3	3			9			300		1,000	1,000	
35 Edgar L. Brown,	228	38		Eugene M. Dole,	67	19	10	17	99	72	10	5	299		40	2,270	1,000	27,000	0	0

† Missionary aid to salary. * No parsonage.

CHURCHES		Churches Erected	CLERKS	MINISTERS			MEMBERS				ADMITTED			REMOVED				BAPT.		Fam.
Cities or Towns	Org.		Names	Names	Ord.	C'd	Ma.	Fe.	To.	Ab.	C.	L.	To.	Di.	L.	R.	To.	Ad.	Inf.	
36 Brewer, **South**,	1843	1905	Dea. Fred C. Ware,	Henry L. Griffin,	'73	'07	17	50	67	4	2	1	3	2	0	0	2	2	4	250
37 Bridgton, 1st,	1784	1870	E. L. Lewis,	Stephen T. Livingston,	'91	'06	35	99	134	27	0	1	1	0	0	0	0	0	1	135
38 ,, **South**,	1829	1870	Dea. F. N. Berry,	Franklin H. Reeves, *i.*	'06	'10	21	44	65	19	0	0	0	1	0	0	1	0	0	62
39 ,, **North**,	1832	1834	Dea. F. O. Chadbourne,	Charles N. Davie,	'99	'07	16	41	57	13	0	0	0	1	1	0	2	0	0	55
40 Bristol,	1796	1834	Dea. A. H. Hunter,[a]	Leonard B. Tenney,	'82	'13	12	32	44	13	0	0	0	1	0	0	1	0	0	60
41 ,, **South**,	1903	1898	Elliot P. Gamage,	George M. Woodwell,	'87	'10	17	24	41	2	0	0	0	0	0	0	0	0	0	130
42 Brooks,	1902	1902	Willard S. Jones,	Harold G. Booth,	'08	'10	8	23	31	1	0	2	2	0	0	0	0	0	0	100
43 Brooksville, **North**,	1793	1890	Groves H. Cousins,	[Charles F. Atkins, *Lic.*]		'12	4	8	12		0	0	0	1	0	6	7	0	0	30
44 ,, **West**,	1826	1855	Miss Lucy W. Jones,	[Charles F. Atkins, *Lic.*]		'11	21	49	70	23	1	0	1	2	0	4	6	1	11	61
45 Brownfield,	1804		Almon F. Johnson, **East B.**,				13	40	53	15	1	0	1	0	0	0	0	1	0	75
46 Brownville,	1819	1839	Mrs. Anne L. S. Ryder,	Charles W. Robinson,	'01	'12	42	114	156	34	0	0	0	2	7	0	9	1	4	140
47 Brunswick,	1737	1846	George T. Little,	John H. Quint, *i.*	'98	'09	70	202	272	55	2	7	9	6	1	0	7	2	2	256
48 Bucksport,	1803		Albert F. Page,	Henry W. Webb,	'95	'12	45	111	156	58	0	3	3	6	3	0	9	0	1	
49 Burlington,	1827	1878	Miss Sylvia E. Richardson,				11	47	58	20	1	0	1	2	0	0	2	1	0	50
50 Buxton,	1763	1822	Mrs. Frank L. Tarbox,	Robert G. Harbutt,	'83	'09	10	33	43	11	3	1	4	3	0	0	3	3	0	100
51 ,, **North**,	1852	1820	Dea. Samuel A. Hill,	Robert G. Harbutt,	'83	'09	7	25	32	16	0	0	0	3	2	0	5	0	0	23
52 Calais,	1825	1872	George B. Bates,	Charles G. McCully, *p. em.*	'60	'76	59	198	257		0	0	0	3	4	0	7	0	2	
				[Roderick A. Macdonald, *Pres.*]		'11														
53 ,, **Red Beach**,	1894	1888	Mrs. Henry W. Poore,	[James I. Merritt, *Meth.*]		'12	6	25	31		0	0	0	0	0	0	0	0	0	50
54 Camden,	1805	1834	Mrs. M. Blanche Rich,	Lewis D. Evans, *i.*	'75	'89	32	140	172	52	0	1	1	6	1	0	7	0	0	200
55 Caratunk,	1887	1888	Mrs. S. H. Fitzsimmons,				1	4	5		0	0	0	0	2	0	2	0	0	25
56 Carroll,	1905	1889	E. W. Thibodeaux,[b]	Thomas M. Ross,	'12	'11	4	10	14	2	0	0	0	0	0	0	0	0	0	60
57 Casco,	1864																			
58 Castine,	1820	1829	Rev. G. W. Patterson,	George W. Patterson,	'88	'07	20	68	88		0	0	0	0	0	0	0	0	0	32
59 Cherryfield,	1833	1884	Mrs. Mary C. Freeman,	William Swainson,	'12	'10	5	18	23	3	0	2	2	0	0	0	0			75
60 Cornish,	1840	1858	Mrs. Effie L. Perkins,	[Fred Bannister, *Lic.*]		'12	11	50	61	13	0	2	2	1	4	3	8	0	0	
61 Cranberry Isles,	1899	‡	Mrs. Agnes H. Spurling,[c]	Fred W. Tingley,	'11	'11	1	17	18	0	0	0	0	0	0	0	0	0	0	130
62 Cumberland **Center**,	1793	1831	Dea. Arno S. Chase,	Arthur C. Townsend,	'91	'12	46	71	117	38	2	5	7	0	2	15	17	0	0	
63 Dead River,	1899		Russell V. Safford,				3	6	9		0	0	0	1	0	0	1			
64 Dedham,	1841	1850	Mrs. Ella L. Burrill,	Jay H. Greenly,	'12	'12	14	20	34	12	0	0	0	2	0	0	2	0		25
65 Deer Isle, 1st,	1793	1886	Rev. H. W. Collins,	Howard W. Collins,	'08	'09	31	69	100	12	2	0	2	2	8	48	58	3	6	170
66 ,, 2d, **North**,	1858	1858	Dea. Francis E. Gray,				11	18	29		0	0	0	1	0	2	3	0	0	40
67 ,, **Little**,	1895	1896	Mrs. Sadie H. Eaton,				10	29	39	7	0	1	1	2	0	1	3	0	0	37
68 ,, **Sunset**,	1912		John R. Johnson,	Howard W. Collins,	'08	'11	6	10	16		17	0	17	1	0	0	1	4	0	50
69 Denmark,	1829	1879	Mrs. Geo. N. Colby,				14	46	60	12	0	0	0	1	1	0	2	0	0	75
70 Dennysville,	1805	1834	C. Woodbury Hobart,				14	60	74	23	0	0	0	0	2	1	3	0	0	50
71 Dexter,	1834	1846	Mrs. Belle M. Foss,	[William M. Boaz, *Stud.*]		'12	20	57	77	32	0	2	2	1	1	0	2	0	4	50
72 Dixfield,	1912		Walter H. Small,	Ransom E. Gilkey,		'11	15	48	63		53	10	63	0	0	0	0	17	1	100
73 Dresden, **West**,	1893		Mrs. Sarah L. Cameron,	Charles A. Hatch,	'12	'12	1	12	13	3	0	0	0	2	0	0	2	0	0	24
74 Durham,[d]	1796	1856	Mrs. Laura A. Brown,	Daniel A. Tuttle,	'08	'12	2	4	6	3	0	0	0	0	0	0	0	0	0	

[a] **Damariscotta.** [b] **Prentiss.** [c] **Islesford.** [d] **Lisbon Falls, R.D. 2.** ‡ Two churches, '65 and '98.

SUNDAY SCHOOLS		Y. P. S. Mem	Mens Org.	CHURCH TREASURERS	OFFERINGS FOR THE BENEVOLENT SOCIETIES									Other Cong'l Offerings	Undenom. Gifts	Home Exp.	SALARIES, VALUES, ETC.			
Superintendents	Mem				A.B.C. F.M.	Wom's Bds.	C. E. Soc.	C.C.B. Soc.	C.H.M Soc.	A. M. A.	C.S.S. & P.S.	Min. Relief	Totals				Salaries	Value Ch. Property	Invest. Funds	Amt. of Debt
36 Dea. H. P. Sargent,	100	0	0	Moses Phillips,	$	$	$	$1	$4	$2	$	$1	$8	$	$25	$1500	$624	$14,900	$3,000	$200
37 Geo. W. Rounds, h	150	60	x15	E. L. Lewis,	22	28	11	8	63	53	7	11	203	2	58	1,500	900	15,000	3,250	0
38 Fannie E. Ingalls,	40	0	0	C. P. Spurr,	2	5	1	2	25	1	1		37		16	700	600	10,000	12,000	0
39 George H. Greene, h	105			Chas. H. Gould,	25	12	5	6	40	27	5	5	125		9	539	350	4,500	0	0
40 Mrs. Geo. W. Russell,	25			Miss S. D. Varney,	3	1	1	1	4	2	1	1	14	5		1,091	700	3,400	12,768	0
41 Alfred L. Harrington,	80	28	0	Mrs. May N. Gamage,					7				7	7	10	913	700	5,000	0	9
42 E. A. Carpenter,	70	15	z20	Mrs. E. G. Roberts,	10		4	6	19	11	3	2	55	0	5	800	†500	3,500	0	0
43 [No school.]																		*2,000	0	0
44 Oscar L. Tapley,	94	28	z9	Mrs. M. B. Blodgett,	5				14	2		5	26	8	7	736	540	3,100	1,500	0
45 Rev. O. W. Peterson,	35				12				8				20				700	3,000	0	0
46 Miss Ethel M. Merrill,	135	20	z12	Clinton S. Stickney,					36			4	40			1,272	850	6,000		
47 Rev. J. H. Quint, h	161	46	0	Robert H. Stanwood,	260	52	18	17	168	167	6	30	718	200	250	4,000	2,000	20,000	0	0
48 Parker Spofford,	85		0	Benjamin P. Blodgett,	5			6	21	14			46		8	1,860	1,000	10,000	2,500	1,000
49 Charles Barker,	75	25	0	Mrs. Stella J. Damm,			3	4	8	8	5	2	30	0	0	317		*3,000	0	0
50 Rev. R. G. Harbutt, h	65	0		Edward B. Hanson,					9		5		14			750	575	6,000	5,103	0
51 Mrs. E. J. C. Owen,	42			Chas. H. Webster,					9	2			11			300	225	*1,000	1,045	
52 Wm. A. Murchie, h	306	98	z35	George B. Bates,	128	184	15	40	180	138	24		709				1,400	35,000	3,000	0
53 John Peabody,	75	0	0	E. D. Bonney,										0	0	290	†350	*4,000	0	0
54 A. W. Keene, h	198			Mrs. M. Blanche Rich,	22	21	2	1	44	55	2	2	149	81	212	2,107	1,200	27,000	0	0
55 Mrs. S. A. Fitzsimmons,				Mrs. Abbie Spalding,														*1,000	0	0
56 Rev. T. M. Ross,	27	0	0	Mrs. Eliza Danforth,		5							5	0	0	150	150	*2,000	0	0
57																				
58 Miss Mary Richardson,	70		25	Albert F. Richardson,		11				3			14	0	17	1,000	700	13,000	5,700	0
59 Rev. Wm. Swainson,	100	0	z10	Chas. M. Ward,				8					8			1,100	800	5,000	0	0
60 William R. Copp,	55	22	0	Mrs. Minnie Blake,	10	5		10	20	15			60			510	†800	3,000		
61 Geo. W. Bulger,	50	40	0	Mrs. Nettie A. Stanley,										0	0	800	650	9,000	0	0
62 Phillip L. Blanchard, h	168	0	0	Edw. B. Osgood,	37	15	6	10	50	45	7	5	175			1,200	900	12,000	1,000	0
63 Russell V. Safford,	20	0	0																	
64 Hadley P. Burrill,	25			Hadley P. Burrill,					7	6			13			200		*2,000	0	0
65 Winslow A. Gray,	105	45	z20	Edwin L. Haskell,	8				25	2			35			1,500	700	10,000	0	0
66 Celia C. Hardy,	20	30		Charles F. Eaton,					7				7			50		*1,500	0	0
67 Silas H. Hardy,	30		0	Mrs. T. Hutchinson,												175		*1,300	0	0
68 Prescott J. Eaton,	50	40	0	Prescott J. Eaton,												162				
69 Mrs. Edwin Pingree,	32	12	0	Bailey Trumbull,	5				5				10			550	400	1,800	1,000	0
70 Miss E. H. Gardner, h	125	20		Edwin R. Gardner,	16				13	13		2	44	20		450	400	3,500	2,000	0
71 Clarence H. Crosby,	50	20	0	Mrs. Belle M. Foss,		8			5	3			16	46	3	685	494	*3,000	0	0
72 Walter H. Small,	115			James P. Johnston,													1,000			
73 Mrs. Mary Brown,	36															98	150		50	0
74 Mrs. Geo. E. Mitchell,	14	0	0	Mrs. Laura A. Brown,					1	1			2			63		800	2,200	0

† Missionary aid to salary. * No parsonage.

CHURCHES			CLERKS	MINISTERS			MEMBERS				ADMITTED			REMOVED				BAPT.		Fam.
Cities or Towns	Org.	Churches Erected	Names	Names	Ord.	C'd	Ma.	Fe.	To.	Ab.	C.	L.	To.	Di.	L.	R.	To.	Ad.	Inf.	
75 East Machias,	1826	1837	Miss Clara F. Harris,	Howard R. Sisson,	'10	'11	17	73	90	32	5	0	5	1	0	0	1	5	0	99
76 East Millinocket,	1909	1908	Mrs. Reed Dickinson,				7	13	20	6	1	1	2	0	0	0	0			85
77 Eastport,	1819	1829	Miss Minnie E. Ward,	Herbert L. Packard,	'01	'13	14	48	62	20	0	0	0	1	0	1	2	0	0	100
78 Eden, **Bar Harbor,**	1883	1886	Charles E. Gilley,	Angus M. MacDonald,	'94	'03	67	135	202	32	15	4	19	0	5	0	5	14	11	200
79 ,, **Otter Creek,**	1902	1903	Mrs. Linda A. Richardson,	Angus M. MacDonald,	'94	'05	14	27	41		0	0	0	1	0	0	1	0	0	14
80 Edgecomb, **North,**	1783	1877	Dea. Eben Chase,	James H. Peardon,	'02	'12	5	30	35	6	0	0	0	0	0	0	0	0	0	30
81 Eliot,	1721	1881	W. Linwood Fernald,	[Martin V. McAlister, *Lic.*]		'12	21	37	58	13	0	3	3	2	2	0	4	0	1	120
82 Ellsworth, 1st,	1812	1846	John H. Brimmer,	Rubert B. Mathews, *i.*	'93	'06	12	66	78	18	1	0	1	0	4	1	5	1	0	125
83 ,, **Falls,**	1885	1896	Mrs. Edward C. Cochrane,	Orville J. Guptill,	'02	'11	26	58	84	23	13	6	19	1	1	0	2	14	6	175
84 ,, No., **Nicolin,**	1885	1885	Mrs. Addie Sweeney,	Orville J. Guptill,	'02	'11	5	15	20	8	1	0	1	1	0	0	1	0	1	60
85 Falmouth, 1st,[a]	1754	1845	Dea. Henry F. Merrill,				12	29	41	15	0	0	0	1	0	0	1	0	0	50
86 ,, 2d,[b]	1830	1832	B. F. Lunt,	Israel Jordan,	'93	'02	20	38	58		0	2	2	0	0	0	0	0		
87 Farmington,	1814	1877	B. M. Small,	Richard H. Clapp, *i.*	'04	'04	59	165	224	79	12	1	13	3	5	0	8	8	0	240
88 ,, **Falls,**	1850	1879	Miss Julia A. Merrill,	John H. Moseley,	'09	'11	10	19	29	11	0	0	0	1	0	0	1	0	0	30
89 Fort Fairfield,	1844	1892	Mrs. W. A. Richmond,	William A. Richmond,	'00	'08	28	63	91		0	0	0	2	3	0	5	0	0	100
90 Foxcroft and Dover,	1822	1857	Mrs. W. W. Park,	George A. Merrill,	'97	'05	82	155	237	68	21	4	25	4	2	0	6	20	1	200
91 Frankfort,	1851	1854	Mrs. Rosa K. Tait,				5	23	28	15	0	0	0	0	0	0	0	0	0	100
92 Freedom,	1858	1857	Lewis H. Murch,				10	32	42	9	0	0	0	2	0	14	16	0	0	50
93 Freeport, 1st,	1789	1895	Miss Grace V. Soule,	G. Edwin Woodman,	'98	'09	38	89	127	33	1	2	3	3	2	0	5	1	0	200
94 ,, **South,**	1857	1884	Miss Claire F. Soule,				12	40	52	15	1	0	1	4	6	0	10	1	0	88
95 Fryeburg,	1775	1849	Mrs. T. L. Eastman,	John B. Carruthers,	'83	'12	19	68	87	26	0	3	3	1	1	14	16	0	0	75
96 Gardiner,	1835	1839	Miss Ethel V. Anne,	Langdon Quimby, *i.*	'92	'92	13	71	84	6	1	1	2	5	9	5	19		7	85
97 ,, **South,**	1883	1840	Mrs. Wm. E. Beard,	Robert Lawton,	'95	'04	15	52	67	30	0	0	0	1	3	0	4	0	3	120
98 Garland,	1810	1836	Miss Sarah A. Curtis,	[William M. Boaz, *Stud.*]		'12	5	33	38	22	0	0	0	0	1	0	1	0	0	20
99 Gilead,	1818	1878	Mrs. C. S. Wight,				5	16	21	9	0	0	0	0	1	6	7	0	0	24
100 Gorham,	1750	1798	Charles E. Cobb,	Thomas Simms, *i.*	'85	'11	87	195	282	90	5	5	10	6	5	0	11	5	3	191
101 Grand Lake Stream,	1904	1904	Mrs. Anna M. Ball,				3	24	27	4	0	0	0	0	0	1	1	0	0	50
102 Gray,	1803	1900	F. D. Sawyer,	William F. Slade,	'99	'11	33	61	94		2	0	2	0	0	0	0			80
103 Greenville,	1869	1903	Miss Capitola M. Cullen,	Harry O. Vrooman,	'89	'10	20	51	71	6	0	1	1	0	0	0	0	0	0	110
104 Hallowell,	1790	1885	Miss Annie F. Page,	Fred V. Stanley, *r.*	'03	'12	22	86	108	21	0	2	2	1	3	0	4	0	0	150
105 Hampden,	1817	1835	Mrs. Alice M. Smith,	Abner W. Lewis, *i.*	'89	'12	17	60	77	5	2	2	4	1	4	26	31	1	0	85
106 Harpswell,	1753	1843	Mrs. Althea S. Curtis,[c]	William B. Keniston,	'91	'07	19	37	56	15	1	1	2	2	0	0	2	1	0	50
107 Harrison,	1826	1836	Mrs. Ada G. Chapman,	Charles N. Davie,	'98	'07	10	21	31	7	0	0	0	3	0	0	3	0	0	46
108 Hiram,	1826	1872	Mrs. Cora L. Pike,	[Fred Bannister, *Lic.*]		'12	9	24	33	3	0	0	0	0	0	0	0	0	0	30
109 Holden, **Brewer, R.D. 5,**	1828	1829	Walter L. Hart,	Jay H. Greenly,	'12	'12	29	51	80	19	9	2	11	1	0	0	1	7	2	50
110 Houlton,	1811	1838	Mrs. Jennie S. Dunn,	Thomas P. Williams,	'79	'07	20	50	70		1	4	5	1	2	0	3	0	0	29
111 Industry,[d]	1808	1891	William L. Rackliff,	[Horatio E. Latham, *Chris.*]		'12	3	4	7	1	0	0	0	0	0	0	0	0	0	30
112 Island Falls,	1858	1894	Mrs. Lanora F. Reed,	Henry H. Noyes,	'94	'04	52	124	176	30	15	2	17	1	2	18	21	9	1	160
113 Isle au Haut,	1857	1857	Miss Harriet A. M. Turner,				1	18	19	6	0	0	0	0	0	0	0	0	1	45
114 Jackman,	1890	1890	Mrs. A. C. Moore,	Albert E. Beaumont,	'11	'12	4	36	40	2	1	1	2	2	0	0	2	1	1	55

[a] **Portland, R.D. 4.** [b] **Woodfords, R.D.** [c] **North Harpswell.** [d] **Farmington, R.D. 2.**

SUNDAY SCHOOLS				CHURCH TREASURERS	OFFERINGS FOR THE BENEVOLENT SOCIETIES											Home Exp.	SALARIES, VALUES, ETC.			
Superintendents	Mem	Y. P. S. Mem	Mens Org.		A.B.C.F.M.	Wom's Bds.	C. E. Soc.	C.C.B. Soc.	C.H.M Soc.	A. M. A.	C.S.S. & P.S.	Min. Relief	Totals	Other Cong'l Offerings	Undenom. Gifts		Salaries	Value Ch. Property	Invest. Funds	Amt. of Debt
75 Ralph Smith,	100			John A. Pope,	$4	$	$4	$4	$	$4	$4	$4	$24	$29	$	$900	$600	$11,000	$1,120	$201
76	70								4				4				300	*7,500	0	
77 Rev. H. L. Packard,	135	0	0	D. R. Capen,					1	2			3			1,700	1,000	5,000	1,500	
78 Thomas Searles,	190	0	0	Edward B. Mears,	107	82							189		290	4,241	1,800	50,000	0	0
79 Frank Y. Tracy,	50	21	0	Isaac M. Tripp,		1		5					6			497	150	*3,500	0	0
80 Dea. E. Chase,	30	27	0	Charles W. Cate,					5				5	1		300	175	4,000	632	0
81 Wallace E. Dixon, h	80	22	0	Mrs. N. J. Plaisted,			3	2	9	4	3	3	24	12		975	700	4,500	5,500	0
82 L. H. Cushman,	58			John H. Brimmer,	10	25		5	20	10		13	83				1,100	12,000	1,300	
83 Mrs. G. Moore, h	308		x60	Mrs. A. W. Ellis,				4	16	22			42		3	1,293	750	7,500	0	0
84 Mrs. H. F. Maddocks,	60	0	0	Mrs. Alvin Maddocks,				1	5				6				†300	1,500	0	0
85																		5,000	1,230	0
86 Wm. E. Winslow,	45	0	0	Christian Lawson,	11	5				13			29					5,000	1,000	0
87 Sumner P. Mills, h	200		x26	Mrs. H. W. Taylor,	147		14	35	100	35	14	8	353	50	50	2,000	1,200	30,000	3,000	1,000
88 Joseph H. Merrill, h	70			Clyde Croswell,	6		2	2	7	3	2		22			397	328	*2,500	2,000	0
89 H. W. Varney, h	134			Frank J. Lowery,		5		5	4	4		1	19			2,225	1,000	15,800	0	0
90 Mrs. W. N. Park, h	165	43	0	W. C. Woodbury,	33	10	9	11	60	27	11	4	165	0	6	1,718	900	12,000	3,200	0
91 Mrs. Geo. Ward,				Mrs. F. W. Pierce,					5		3		8			432		*3,000	0	0
92 George E. Worth,	30			Lewis H. Murch,					8				8			425	250	2,200	1,250	
93 Edward H. Davis,	90	45	0	Orrin A. Curtis,		9			9	9			27	0	0	1,000	700	9,000	3,000	1,200
94 Mrs. S. S. Soule,	58	0	0	Miss F. A. Dunham,	8	6		4	11	7	2		38		1	632	600	6,000	4,900	0
95 Ridgley C. Clark,	65	40	0	Owen C. Eastman,	10	4			10				24	20		800	900	6,000	4,800	0
96 D. S. McMaughton,	80	40	12		25	10	5		27	15	12	3	97	70	40	1,800	1,200	25,000	2,500	
97 George W. Robinson,	110	28	0	Percy Graham,	19	12	7	25	62	28	7		160		5	1,170	850	4,400	2,800	
98 Newton Rideout,	35			Mrs. Chas. F. Osgood,	2	3			22	3		4	34	25	1	275	†260	2,000	575	0
99				T. G. Lary,					13				13					*1,500	1,500	0
100 Chase A. Boothby,	147	34		George Alden,	71	146	12	20	167	43	20	10	489	39	12	3,047	1,650	25,000	29,000	2,115
101 Willis B. Hoar,	60	15	0	Willis B. Hoar,				3	2				5			180		*2,500	0	0
102 Luther W. Hill,	125	20	0	W. T. Libby,					5	5			10			1,050	900	8,600	2,200	0
103 Prof. W. N. Stanley, hm	135	50	0	Mrs. H. L. Sawyer,	10	20	3	9	24	22	4	2	94	30			1,000	15,000	6,500	0
104 George F. Morse,	160		z16	Miss Belle L. Preble,	16	40	1	3	46	40		1	147	20	2	1,400	1,000	35,000	6,000	0
105 A. W. Braithwaite,	140	55	x25	Miss Lucy E. Hardy,	67	16	6	10	58	29	6	3	195	36		1,101	800	7,600	12,000	0
106 Augustus Merriman,[a] h	120	88	0	Augustus Merriman,		17		2	18	6			43							
107 Mrs. Agnes G. Blake,	46	0	0	Howard L. Sampson,	16	7	2	4	13	13		2	57	0	6	488	350	3,000	600	0
108 Miss Nellie Rankin,	45	12		Nathan Kimball,	6		1	3	10	10	1	1	32	0	0	248	200	*2,000	0	0
109 C. H. Dole,	50	43	z18	Walter L. Hart,	6	6	3	3	14	6		2	40	0	0	550	†800	4,000	1,700	0
110 Ernest C. Alexander,				W. F. Jenks,		23		6	39	11			79	31	40	1,700	1,300	*10,000	0	0
111				Mrs. Rose F. Spinney,					2				2			150	150	*3,000	500	0
112 S. R. Crabtree, h	222	50	60	Fred S. Alexander,		5	1	1	20	2	1		30		50	1,675	1,000	10,000	0	900
113 Miss H. A. M. Turner,	25	18	0	Miss H. A. M. Turner,											1	300	164	*3,000	0	0
114 Rev. A. E. Beaumont,	45	0	0	Mrs. T. H. Kennedy,				5	28	11	2	1	47	4	2	726	†800	*3,000	0	0

[a] **Harpswell Center**, also Augustus E. Wilson, **No. Harpswell.**

† Missionary aid to salary. * No parsonage.

CHURCHES		Churches Erected	CLERKS	MINISTERS			MEMBERS				ADMITTED			REMOVED				BAPT.		Fam.
Cities or Towns	Org.		Names	Names	Ord.	C'd.	Ma.	Fe.	To.	Ab.	C.	L.	To.	Di.	L.	R.	To.	Ad.	Inf.	
115 Jackson, **Brooks, R.D. 3,**	1812	1830	E. E. Morton,	Harold G. Booth,	'08	'10	22	38	60	30	0	1	1	3	1	2	6	0	1	22
116 Jonesboro,	1882																			
117 Jonesport,	1877	1886	Mrs. E. P. Peasley,	E. Ambrose Jenkins,	'08	'12	27	81	108	8	7	3	10	4	3	2	9	6	2	
118 Kenduskeag,	1834	1834	Mrs. Annie F. Beath,[a]	[William O. Ayer, *Bapt.*]		'09	5	13	18	4	0	0	0	1	0	0	1	0	0	
119 Kennebunk,	1826	1826	Dea. Wm. F. Waterhouse,	Myron P. Dickey,	'83	'08	26	72	98	21	0	5	5	4	1	0	5	0	3	118
120 Kennebunkport, 1st, **R.D.,**	1730	1843	Miss Bertha S. Smith,	John M. Chambers,	'01	'12	16	39	55	6	0	0	0	0	2	0	2	0	0	42
121 ,, South,	1838	1838	Mrs. Fannie S. Twombly,	John M. Chambers,	'01	'12	18	40	58	16	1	3	4	2	0	1	3	1	0	90
122 Kittery Point,	1714	1730	Mrs. J. C. Cutts,	I. James Merry,	'03	'09	8	21	29	4	1	2	3	2	0	0	2	1	4	
123 Lebanon, **East, R.D.,**	1765	1798	Miss Mary E. Austin,	Edward P. Tenney,	'59	'11	6	22	28		4	6	10	2	0	0	2	3		35
124 Lewiston,	1854	1867	Dea. John L. Reade,	Leavitt H. Hallock,	'67	'08	112	268	380	104	13	5	18	12	12	0	24	6	7	250
125 Limerick,	1795	1836	W. H. P. Emery,	George A. Mills,	'66	'98	10	26	36	6	1	0	1	0	0	8	8			35
126 Limington,	1789	1835	Dea. J. F. Pillsbury,	J. Selden Strong,	'94	'04	22	60	82	35	2	1	3	1	4	0	5	2	0	40
127 Lincoln,	1831	1848	Daniel W. Ballantyne,	Henry O. Worthley,	'99	'10	10	36	46	12	4	3	7	0	2	2	4	4	0	100
128 Litchfield, **L. Corners,**	1811	1863	Dea. Asa P. Smith,				11	27	38		2	0	2	0	3	0	3	1		45
129 Long Island, **Frenchboro,**	1889	1890	Miss Sophronia S. Teel,				7	12	19	3	8	0	8	0	0	0	0	2	5	38
130 Lovell,	1798	1851	Dea. Albanus M. Pottle,	Melbourne O. Baltzer,	'10	'12	17	46	63	19	0	0	0	0	0	0	0	0	0	105
131 Lyman, **West Kennebunk,**	1801	1831	Dea. C. W. Murphy,	Leslie H. Metcalf,	'98	'12	9	28	37	18	0	3	3	0	2	0	2	0	0	25
132 Machias,	1782	1836	Dea. Warren Hill,	John M. Bieler,	'02	'07	54	153	207	50	1	2	3	3	8	0	11	1	0	200
133 Machiasport,	1831	1828	Mrs. Frank H. Sanborn,	Howard R. Sisson,	'10	'10	24	44	68	24	1	0	1	2	0	0	2	1	0	75
134 Madison,	1826	1892	Ernest C. Weston,	Frederick H. Means,	'93	'09	69	126	195	48	7	0	7	3	8	0	11	7	1	186
135 ,, **East,**	1858	1854	Mark Hobart,	[George Merriam, *Bapt.*]		'11	6	16	22	12	0	0	0	0	0	0	0	0	0	30
136 Marshfield,	1871	1878	Mrs. Ada F. Smith,				9	20	29	4	0	0	0	0	1	4	5	0	0	28
137 Masardis,	1898	1896	Mrs. Eugene W. Rowe,	M. Mosser Smyser,	'10	'11	2	21	23	2	9	2	11	0	9	0	9	8	0	80
138 ,, Squa Pan, **Haywood,**	1912		Miss Augusta Weeks,	M. Mosser Smyser,	'10	'11	1	12	13	0	7	6	13	0	0	0	0	7	0	20
139 Matinicus,	1904	1905	Miss Henrietta H. Ames,				4	11	15	7	0	0	0	0	0	0	0	0	0	40
140 Mechanic Falls,	1840	1840	Mrs. S. L. Hawley,	J. Wilbur Moulton, *i.*	'89	'12	25	55	80		4	1	5	1	1	0	2	3	0	46
141 Medway,	1890	1874	Mrs. A. M. Dasey,				7	10	17		0	0	0	0	0	0	0	0	0	
142 Mexico,	1902	1903	Harold McInness,				65	79	144	37	3	8	11	0	1	0	1	0	4	200
143 Millbridge,	1907		Mrs. Ella P. Grant,	Henry G. Bassler,	'00	'12	6	35	41	12	0	0	0	0	0	0	0	0	0	100
144 Milford,	1885	1887	Mrs. E. M. Libby,				6	30	36	16	0	0	0	1	0	0	1	0	0	55
145 Millinocket,	1902	1904	Mrs. Dawn F. Bowler,	[Lorin H. Gates.]		'13	12	36	48	6	0	3	3	1	9	47	57	0	24	65
146 Milltown, N. B.,	1846	1878	Dea. P. M. Smith,	Brenton H. Penwarden,	'04	'11	28	97	125	50	0	0	0	1	0	0	1	0	0	75
147 Minot Center,[b]	1791	1846	Miss Lizzie E. Washburn,	[George M. Graham, *Bapt.*]		'12	16	44	60	32	0	0	0	0	0	0	0	0	0	34
148 ,, West,[c]	1802	1854	Mrs. W. J. Crooker,	[George M. Graham, *Bapt.*]		'12	7	17	24	9	0	0	0	0	0	0	0	0	0	
149 Monmouth,	1853	1856	Albert G. Smith,	George E. Whidden,	'10	'11	26	35	61	13	0	2	2	1	0	0	1	0	0	
150 Monson,	1821	1861	Mrs. Anna J. Davis,	[Clarence E. Deyo,]		'12	23	30	53	12	1	3	4	1	0	6	7			27
151 Mount Desert, Somesville,	1876	1850	Dea. R. L. Grindle,	Joseph N. Walker,	'80	'11	6	43	49	7	2	0	2	2	0	0	2	2	0	52
152 ,, **Seal Harbor,**	1901	1901	Charles H. Clement,																	
153 Newcastle,	1844	1849	Dea. Joel P. Huston,	Oscar W. Peterson,	'02	'13	29	80	109	34	6	1	7	5	5	0	10	5		75
154 Newfield, **West,**	1801	1840	Mrs. Clara J. Moulton,	[Miss Emeda Sage, *Lic.*]		'10	10	23	33		0	0	0	1	0	0	1	0	0	50

[a] **Levant, R.D. 2.** [b] **Auburn, R.D. 6.** [c] **Mechanic Falls, R.D. 2.**

SUNDAY SCHOOLS				CHURCH TREASURERS	OFFERINGS FOR THE BENEVOLENT SOCIETIES												SALARIES, VALUES, ETC.			
Superintendents	Mem	Y. P. S. Mem	Mens Org.		A.B.C. F.M.	Wom's Bds.	C. E. Soc.	C.C.B. Soc.	C.H.M Soc.	A. M. A.	C.S.S. & P.S.	Min. Relief	Totals	Other Cong't Offerings	Undenom. Gifts	Home Exp.	Salaries	Value Ch. Property	Invest. Funds	Amt. of Debt
115 E. E. Morton,				E. E. Morton,	$17	$	$	$	$17	$	$	$	$34	$	$	$260	†$300	$1,200	$800	$0
116																				
117 E. A. Worcester,	203	133		Mrs. F. V. Sawyer,										11		1,345	840	10,800	10,000	0
118 [Union School.]					2					1			3							
119 Rev. M. P. Dickey,	120	25	0	Henry E. Andrews,	82		18	25	108	42	22		297	0	0	1,964	1,000	12,000	6,500	0
120 Dea. C. W. B. Clough,			0	Dea. C. W. B. Clough,	11		1	1	20	5	2	2	42	0	5	487	367	2,000	3,200	0
121 Palmer A. Twombly,	44	0	0	Wallace Wheelwright,	601	10	5	8	49	19	7	4	703	0	0	2,300	633	11,000	12,000	0
122 Miss Julia Duncan,	50			Mrs. Oscar T. Clark,					15				15	0	0	560	†600	5,800	0	0
123				A. S. Stackpole,					12				12				†500	6,000	6,500	0
124 Miss F. Garcelon, h	315	32	x40		184	50	24	24	158	150	24	16	630	75	0	5,300	2,000	92,000	0	0
125 Edwin Sadler,	40			Miss Myra Hayes,	10				31	10			51	0	0		†550	4,800	0	0
126 Mrs. L. B. McKenney,	60	35	0	Hardy H. McKenney,	6			2	20	5			33			525	†600	5,000	1,800	0
127 K. A. Ballantyne,	190	95	35	Mrs. K. E. Ballantyne,		4							4	0		2,525	†900	11,800	0	
128 Henry Taylor,	60	42	0	Frank W. Libby,	12	10	4	4	17	7	3	1	58			119		3,000	600	0
129 Miss S. S. Teel,	40	0	0	Mrs. Joseph Lunt,	4				5				9	0	2	230		2,000	0	0
130 Rev. M. O. Baltzer,[a]	134		z11	Cyrus K. Chapman,	1			2	15	2		2	22		9	469	†800	8,000	3,000	0
131 C. W. Murphy,	30			C. W. Murphy,	4				14				18		25	540	500	3,000	5,000	0
132 Dea. L. P. Thaxter, h	330	50	0	Ralph W. Albee,	11	47	6	6	60	34	6	5	175			2,350	1,100	19,500	1,000	0
133 Mrs. F. H. Sanborn,	65	32	0	Frank H. Sanborn,	10	1	2	3	13	11	2	17	59		10	813	400	2,500	0	0
134 Miss F. Tinkham, h	187	30	45	Dea. Frank Dinsmore,	34	22	18	48	70	44	20	15	271	20	115	1,763	1,000	16,750	770	0
135				Luke Poulin,										0	0	100	250	*1,000	500	0
136 Sanford Smith,	20	14		Mrs. Ada F. Smith,	1		1	2	5	1			10	2	0	64		*1,800	0	0
137 Mrs. E. H. Wessenger,	40	35	0	Mrs. Roy Hitchcock,	3		1	3	4	2	1	1	15			295	200	2,000	0	320
138 William A. Sharp,	20	12	0	Mrs. N. I. Smith,			1	1	3			1	6			80	70	*0	0	0
139 Isaac E. Philbrook,	35	0	0	I. E. Philbrook,				6	17				23	0	0	404	650	3,000	0	0
140 Mrs. S. L. Hawley,	62	26			10		2	5	15	10	2	6	50			860		4,000		408
141													0							
142 W. S. Crommett,[b]	120	40	z40	Henry Nelson,	14			3	11				28	8	0	1,124	†1,100	16,000	0	4,050
143 Geo. M. D. Grant,	70	0	0	Lyman Johnson,											11	950	800	[Un. Ch.]	0	0
144	50	0	0	Miss C. A. Simpson,	3	0	0	3	5	0	0	1	12	0	0	560	†300	3,000	0	0
145 Mrs. Lois Bishop,	65	0	0	Dr. Charles S. Bryant,				5		8	6		19			1,111	1,000	8,000		2,200
146 P. M. Smith,	60	0	x27	Horace G. Trimble,													1,000	15,000	4,731	0
147 Ralph H. Giddings,	33	0	0	Miss L. E. Washburn,	30	25	5	10	82	40	5	5	202	6	12	484	450	2,200	4,670	0
148 Rev. Geo. M. Graham,				George A. Bean,	6			2	8	5	5	1	27	3	0	370	†450	2,000	82	0
149 Delbert M. Benner,	42	25	0	George O. Longfellow,					14				14	0	0		†600	3,500	1,200	0
150 A. G. Larson,	40	0	0	Edward M. Homer,					14				14	0	0	337	†700	3,500	2,000	0
151 Dr. R. L. Grindle,	55	40		Dr. R. L. Grindle,					20				20	0	0		700	2,500	5,000	0
152									3				3							
153 Wilder W. Dodge,	120			J. P. Huston,	20	20	12	12	61	32	8		165			1,480	900	6,200	18,500	0
154 Benj. I. Garland, h	45	0	0	Benj. I. Garland,	8		2	2	10	6	2	1	31		6	441	†500	3,000	0	0

[a] Also Harry McKeen, North Lovell. [b] Ridlonville. † Missionary aid to salary. * No parsonage.

CHURCHES			CLERKS	MINISTERS			MEMBERS				ADMITTED			REMOVED				BAPT.		Fam.
Cities or Towns	Org.	Churches Erected	Names	Names	Ord.	C'd	Ma.	Fe.	To.	Ab.	C.	L.	To.	Di.	L.	R.	To.	Ad.	Inf.	
155 New Gloucester,	1765	1840	Rev. E. B. Foster,	[Edward B. Foster, *F. B.*]		'11	40	78	118	29	0	0	0	4	2	0	6	0	0	
156 New Portland, **North,**	1869	1868	Vinton R. Hutchins,	[Albert D. Knight, *Stud.*]		'11	10	25	35	8	0	0	0	0	0	0	0	0	0	30
157 New Sharon,	1801	1844	Mrs. Nellie F. Clark,	John H. Moseley,	'09	'11	28	70	98	28	10	3	13	0	0	0	0	11		41
158 New Sweden, **Jemtland,**	1882	1891	Fritz Sjoberg,	[Charles Swanson,]		'12	36	45	81		6	1	7	3	0	0	3	5	0	35
159 New Vineyard,	1828		Mrs. Kate L. Luce,				11	24	35	7	0	0	0	1	1	0	2	0	0	53
160 Norridgewock,	1797	1794	Miss Hattie A. Longley,				15	47	62	19	0	0	0	3	2	0	5	0	0	
161 Northfield,	1836																			
162 No. Yarmouth, **Walnut Hill,**	'06	1839	Dea. E. M. McIntire,	[Herbert W. Cummings, *F. B.*]		'12	31	44	75	15	1	6	7	3	0	0	3	1	0	100
163 Norway, 1st, **R.D. 2,**	1802	1870	A. W. Whitehouse,	Robert J. Bruce,	'06	'10	6	18	24	10	0	0	0	0	2	0	2	0	0	26
164 ,, 2d,	1853	1894	Ralph S. Osgood,	Robert J. Bruce,	'06	'10	36	115	151		3	5	8	3	0	0	3	3	0	130
165 Old Town,	1834	1865	John A. Harlow,[a]				20	47	67	12	1	0	1	2	0	0	2	1	0	55
166 ,, **Stillwater,**	1859	‡	Mrs. W. H. Woodard,	Joseph B. Lyman,	'00	'11	2	10	12		0	0	0	1	0	0	1	0	0	40
167 Orland,	1850	1849	Mrs. Charlotte L. Brewster,				4	30	34	12	0	0	0	1	1	0	2	0	0	50
168 Orono,	1828	1833	Dea. Merritt C. Fernald,	Joseph B. Lyman,	'00	'11	36	64	100	42	1	4	5	1	4	0	5	1	2	100
169 Orrington,[b]	1834	1842	Miss Ruth Ann George,				7	30	37	18	0	0	0	0	2	0	2	0	0	42
170 Otisfield, **Oxford, R.D. 3,**	1797	1871	Clinton E. Nutting,				13	32	45	6	0	0	0	0	1	1	2	0	2	43
171 Oxbow,	1904	1902	Mrs. Ida V. Smith,	M. Mosser Smyser,	'10	'11	4	14	18	3	7	0	7	0	0	0	0	5	0	37
172 Oxford,	1826	1843	Mrs. Charles F. Starbird,	[Malcolm Mackay, *Lic.*]		'12	10	24	34	11	0	0	0	2	0	0	2	0	0	57
173 Paris, **South,**	1812	1818	Edward L. Greene,	Andrew T. McWhorter,	'02	'07	47	122	169	39	1	0	1	5	2	0	7	0	2	175
174 ,, **West,** *Finnish,*	1911	1912	Antti Hiltunen,	[Karl O. Julin, *Lic.*]		'09	42	45	87	0	8	0	8	0	0	0	0	0	26	31
175 ,, **South,** *Finnish,*	1912		Juho Kamulainen,	[Karl O. Julin, *Lic.*]		'10	11	13	24	0	24	0	24	0	0	0	0	0	1	7
176 Patten,	1841	1864	H. C. Rowe,	Charles E. Walsh,	'09	'13	14	54	68	19	0	0	0	0	1	0	1	0	0	
177 Pembroke,	1835																			
178 Perry,	1822	1891	Mrs. Chas. A. Leighton,	Samuel J. Wilson,	'05	'12	8	24	32	9	0	0	0	0	1	0	1	0	0	75
179 Phillips,	1822	1835	Miss Cora E. Wheeler,	[Melvin S. Hutchings, *F. B.*]		'08	10	36	46	28	0	0	0	0	1	0	1	0	0	150
180 Phippsburg,	1765	1846	Frank S. Bowker,				8	37	45	20	0	0	0	1	4	0	5	0	0	24
181 Pittston, **Gardiner, R.D. 12,**	1812	1894	Miss Ina Frances Lapham,				6	13	19	4	0	0	0	0	0	0	0	0	0	40
182 Poland, **East,**	1825	1825	Dea. Charles L. Pulsifer,	James W. Moulton,	'89	'11	5	11	16	3	2	0	2	0	0	0	0	2	0	20
183 Portage,	1775	1849	Mrs. Martha Sutherland,	Louis Blanchet,	'91	'11	5	13	18	7	0	0	0	0	0	0	0	0	0	38
184 Portland, 2d Parish,	1835	1839	Dea. John E. Bump,	Charles H. Davis, *i.*	'01	'12	108	285	393	40	4	12	16	12	5	0	17	2	3	435
185 ,, High st.,	1883	1840	Dea. A. Percy Clark,	William H. Mousley, *i.*	'95	'12	51	155	206		0	7	7	2	5	126	133		1	250
186 ,, Fourth,	1810	1836	Miss Lucy A. Heuston,	[P. G. Moore-Browne,]		'13	0	7	7		0	0	0	1	2	4	7	0	0	
187 ,, Bethel,	1840	1867	Dea. John M. Gould,				20	25	45		0	0	0	0	6	46	52			80
188 ,, State st.,	1852	1852	Benjamin Thompson,	Ashley D. Leavitt,	'03	'13	152	375	527	102	18	10	28	5	7	0	12	8	16	430
189 ,, St. Lawrence,	1858	1897	Alfred H. Tracy,	{ Abiel H. Wright, *p. em.*	'66	'71	90	214	304	130	1	1	2	3	1	1	5	0	4	300
				{ Clifford Snowden, *r.*	'97	'09														
190 ,, West,	1862	1860	Herbert C. Robinson,	Carl M. Gates, *i.*	'03	'09	41	92	133		12	3	15	1	1	6	8	7	8	340
191 ,, **Woodfords,**	1872	1872	Harry L. Thompson,	William B. Tuthill, *i.*	'97	'10	148	306	454	95	5	11	16	4	10	0	14	3	7	500
192 ,, Williston,	1873	1877	Charles H. Tolman,	Jesse Hill, *i.*	'93	'07	183	416	599	100	4	11	15	4	10	1	15			450
193 ,, Free, **Woodfords,**	1886	1888	Mrs. E. W. Knight,	Herbert L. McCann,	'94	'10	30	60	90		7	6	13	1	2	0	3	5	3	175

[a] **Great Works.** [b] **South Brewer, R.D. 1.** ‡ Union church.

SUNDAY SCHOOLS				CHURCH TREASURERS	OFFERINGS FOR THE BENEVOLENT SOCIETIES											Home Exp.	SALARIES, VALUES, ETC.			
Superintendents	Mem	Y. P. S. Mem	Mens Org.		A.B.C. F.M.	Wom's Bds.	C. E. Soc.	C.C.B. Soc.	C.H.M Soc.	A. M. A.	C.S.S. & P.S.	Min. Relief	Totals	Other Cong'l Offerings	Undenom. Gifts		Salaries	Value Ch. Property	Invest. Funds	Amt. of Debt
155 Roland C. Chandler,	60	21	0	Dea. A. C. Chandler,	$5	$	$	$36	$140	$70	$13	$5	$269	$	$	$	$900	$8,500	$7,397	$0
156 Mrs. Elsie Clark,	75	45	0	Miss Grace M. Page,					11	1			12			235	300	8,050	0	0
157 Rev. J. H. Moseley,	60	70	0	Mrs. F. A. Russell,			1				1		2			1,824	800	2,800	1,000	600
158 Alfred Strobeck,	69	20	0	Oscar Peterson,										3	2	450	†500	4,500	0	0
159 Frank Luce,	48			Frank Luce,					10				10	0	0	125		*1,000	0	0
160 F. W. Spaulding,	100								10				10	2	18	900	800	3,300	500	0
161																				
162 Geo. H. Mitchell,[a] h	55	35	0	Miss G. L. Cole,[a]	20			15	20	10			65	0	0	750	550	5,500	1,200	0
163 Mrs. Alice Watson,	27	17	0	Alvin Brown,												127	122	*1,500		0
164 E. N. Swett, h	165	145		Herman L. Horne,	21		5	12	47	19	4	3	111			2,178	1,200	*17,000	700	2,100
165 Mrs. O. W. Severance,	75	30		R. J. Plummer,	19	5	3	6	18	7	2	6	66	0	2	1,400	1,000	*10,000	3,000	0
166 [Union school.]				Mrs. C. Morrisette,					3				3			138	115	*	300	0
167 Walter L. Brewster,	50	0	0	Miss Hannah T. Buck,				31					31			550	500	2,300	3,900	0
168 Prof. Arthur J. Jones,	86	30	x15	Prof. J. N. Hart,	22	10	7	10	42	12	6	3	112		17	1,045	†1,300	10,000	0	300
169 Miss R. A. George,	25	18		Miss R. A. George,		2		1	14	1			18	0	4	295		*2,000	500	
170 Frank M. Barrows,[b]	35	0	0	Frank M. Barrows,[b]		10							10	0	0	300	400	4,500	2,500	500
171 Mrs. Flora Currier,	25	0	0	Mrs. Maud Atkins,	3		1	1	3	1	1	1	11	0	0	140	150	*2,400	0	0
172 G. B. Turner,	58	39	z25	Mrs. Mary Towne,	5		2	5	10	5	2		29	10	0	1,068	750	4,000	2,600	0
173 Dea. C. H. Howard, h	174	68	x15	Edwin N. Haskell,	20	1		10	50	13	5	2	101	36	0	2,330	1,100	10,000	507	2,000
174 Karl O. Julin,	21			John Maatta,													180	2,000		
175																	20			
176 C. A. Byram,	100			E. R. Woodbury,	10		3	4	5		2		24			1,662	800	7,000	0	400
177																				
178 Daniel Haner,	65	0	0	Mrs. C. A. Leighton,	1		1	2	5	2	1		12	0	0	490	†600	3,500	0	0
179 Miss G. V. Wilbur,	60	0	0	Mrs. Louise Beal,										0	0	738	450	1,400	0	0
180				Frank S. Bowker,														5,000		
181				Miss Ina F. Lapham,					15				15			153		1,000	2,200	0
182 Chas. L. Pulsifer,	20			Chas. L. Pulsifer,										0	0	320	250	2,000	2,500	0
183 Mrs. Bessie Blanchet,	45	7	0	Orren L. Stevens,	2		2	3	10	2	3	2	24			910	†800	4,500	0	700
184 Harry T. Stimson, h	342	73	z15	John S. Sawtelle,	430	82	7	7	92	98	22	17	755	228	24	10888	1,800	*85,000	0	5,000
185 Dr. F. E. Carmichael,	156	30	85	Winthrop W. Riggs,		190			106	119		3	418	650				*30,000	15,000	8,400
186 Miss Lucy A. Heuston,				Mrs. Ruth Eastman,												94		*2,500	0	0
187 Dea. J. M. Gould, m	60	0	0	J. M. Gould, **Box 749**,	120	92	10		77	116			415	5	280			*7,000		0
188 Carl W. Smith,	175	0	174	Herbert M. Bailey,	1,957	708	200	400	1,523	615	125	235	5,763	349	1.398	10535	5,000	70,000	0	0
189 Dea. Roscoe S. Davis,		75	50	Dea. George Gerrish,	50	62	15	15	30	20	15		207			4,500	2,300	*40,000	0	1,500
190 Rev. C. M. Gates, h	375	39	x22	Miss Lizzie C. Fuller,	25	7	10	8	25	11	10	5	101	32	19	1,530	†1,500	12,000	2,000	0
191 Wm. H. Morton, h	637	69	x125	C. Ralph Bryant,	305	174	76	94	497	430	53	74	1,703	30	80	12380	2,000	38,000	0	3,842
192 Granville Staples, h	409	112		William W. Jennison,	750	260	47	47	317	228	10	53	1,712				3,500	*80,000		0
193 Miss M. R. Bailey, h	246	40	z30	Joseph D. Wells,					13		10		23	12	10	1,550	†1,050	9,000	0	1,075

[a] **Cumberland Center, R.D.** [b] **Harrison, R.D. 3.** † Missionary aid to salary. * No parsonage.

CHURCHES		Churches Erected	CLERKS	MINISTERS			MEMBERS				ADMITTED			REMOVED				BAPT.		Fam.
Cities or Towns	Org.		Names	Names	Ord.	C'd	Ma.	Fe.	To.	Ab.	C.	L.	To.	Di.	L.	R.	To.	Ad.	Inf.	
194 Portland, Bethl'mM., *Scand.*,	1896		Johan Johannessen,				10	23	33	0	0	1	1	1	0	0	1	1		12
195 ,, N. Deering, **Woodf'ds**,	'98	1898	Oliver A. Mann,	[Miss Inez A. Randall,]		'12	10	25	35		0	0	0	0	0	4	4	0		
196 Pownal, **West**,	1811	1811	Mrs. Roy M. Loring,	Daniel A. Tuttle, *r.*	'08	'08	5	23	28	8	2	0	2	0	0	0	0	2	0	65
197 Presque Isle,	1865	1910	Mrs. Martha K. Gerow,	James C. Gregory,	'92	'10	30	93	123	30	2	0	2	1	1	0	2	2	6	150
198 Princeton,	1858	1858	Mrs. Nellie V. Mercier,	Willard E. Streeter,	'97	'13	11	47	58	11	0	0	0	1	0	4	5	0	1	105
199 Richmond,	1827	1856	Mrs. E. C. T. Sturtevant,	Charles A. Hatch,	'12	'12	4	32	36	14	0	0	0	2	1	2	5	0	1	45
200 Robbinston,	1811	1910	Miss Alice G. Briggs,	[James I. Merritt,]		'12	8	27	35	18	1	0	1	1	0	0	1	0	0	55
201 Rockland,	1838	1839	Dea. Lewis F. Starrett,	J. Edward Newton,	'98	'13	35	149	184	60	2	0	2	2	5	0	7	2	9	150
202 Rockport,	1854																			
203 Rumford **Point**,	1803	1864	Harry G. Elliot,				7	17	24	9	0	0	0	0	0	0	0	0	0	25
204 Saco,	1762	1863	Frank L. Whitehead,	Chester B. Emerson, *i.*	'09	'09	53	175	228	36	7	0	7	4	0	0	4	0	7	275
205 Sanford,	1786	1879	Miss Ellen M. Emery,	Austin I. Davis, *i.*	'91	'07	52	138	190	37	0	2	2	2	1	0	3	0	0	176
206 Scarboro,	1728	1893	Mrs. C. F. Walker,				21	35	56	11	0	0	0	3	0	0	3	0	0	70
207 Searsport, 1st,	1815	1834	Miss Mary N. McClure,	Charles H. McElhiney,	'94	'07	24	94	118		0	0	0	0	0	0	0	0	0	130
208 ,, 2d, **R.D.**,	1853	1819	Mrs. H. G. Peaslee,	Charles H. McElhiney,	'94	'07	5	18	23	10	0	0	0	0	0	0	0	0	0	30
209 Sebago,	1895	1857	Miss Mary A. Babb,	Franklin H. Reeves,	'06	'11	6	23	29	13	0	0	0	0	0	0	0	0	0	
210 Sherman Mills,	1861	1870	Mrs. Grace C. Harris,	Frederick Parker,	'00	'02	40	77	117	23	0	0	0	2	1	2	5	0	4	200
211 Silver Ridge, **Monarda**,	1909		Miss Nina Welton,	Frederick Parker,	'00	'11	0	8	8	1	0	0	0	0	0	0	0	0	1	37
212 Skowhegan,	1784	1862	Willis A. Bailey,	Theodore H. Wilson,	'10	'12	60	177	237	68	0	2	2	9	3	4	16	0	0	250
213 Solon,	1842	1833	Mrs. E. F. W. McIntire,	Thomas W. Hatt,	'96	'12	17	28	45	17	0	0	0	1	0	0	1	0	0	75
214 South Berwick,	1702	1825	Thomas H. Rose,	Joseph N. Haskell, *i.*	'00	'11	27	47	74	25	0	0	0	2	2	3	7	0	0	88
215 South Portland, 1st,	1734	1835	George F. Small,				19	64	83		0	0	0	0	1	0	1	0	0	155
216 ,, Ligonia,	1869		T. J. Davis,	[Frank M. Smith, *Meth.*]		'07	10	21	31	3	0	0	0	3	0	0	3	0	0	25
217 ,, Bethany,	1895	1896	Dea. Barker Holt,	James G. Fisher,	'99	'10	14	38	52	8	4	2	6	0	2	0	2	4	0	100
218 South Thomaston, *Finnish*,[a]	1912		Mrs. L. P. Miettinen,	Lauri P. Miettinen,	'06	'12	29	26	55	0	55	0	55	0	0	0	0	0	16	24
219 Springfield,	1846		Miss E. Augusta Trask,	Thomas M. Ross,	'12	'11	3	27	30	11	0	0	0	2	0	0	2	0	0	54
220 Staceyville,	1907		Miss Ruth McClure,	[George Smith, *Lic.*]		'11	4	17	21	4	0	4	4	0	0	0	0	0	7	110
221 Standish,	1834	1834	Mrs. Horace G. Buzzell,	V. Eddy Bragdon,		'11	7	32	39	5	0	0	0	0	2	0	2	0	0	60
222 ,, **Sebago Lake**,	1890	1884	Mrs. N. E. Sawyer,	V. Eddy Bragdon,		'11	1	11	12	0	2	0	2	1	0	0	1	2	0	50
223 Steuben,	1898	1852	Miss Jeannette S. Leighton,	Howard Dakin French,	'00	'12	3	15	18	3	2	0	2	1	0	0	1	2	0	150
224 Stockton, **Sandy Point**,	1839	1840	Mrs. Estelle B. Crosby,[b]	[Harry Trust, *Lic.*]		'12	13	36	49	13	9	0	9	3	0	3	6	9	0	63
225 ,, Springs,	1907	1911	Mrs. F. A. Foster,	[Harry Trust, *Lic.*]		'12	5	19	24	2	3	1	4	0	0	0	0	1	0	30
226 Stoneham, **East**,	1895	1895	Fred H. Bartlett,	William B. Hague,	'80	'09	22	30	52	21	0	0	0	0	0	0	0	0	0	60
227 Stonington,	1889		Rollins Y. Stinson,	Samuel C. Eaton,	'08	'12	6	19	25		0	0	0	0	0	0	0	0	0	
228 Strong,	1810	1849	Mrs. L. T. Hunter,				15	25	40	6	0	0	0	1	4	0	5	0	0	40
229 Sumner, **East**,	1802	1883	Sharon Robinson,	[James N. Atwood, *Meth.*]		'12	18	35	53	11	0	2	2	1	0	0	1	0	0	40
230 Temple,	1805	1831	Mrs. Helen M. Smith,	[Joel A. Barrett, *F.B.*]		'11	14	31	45	9	0	0	0	0	2	0	2	0	2	35
231 The Forks,	1895	1895	Mrs. Hattie O. Kennedy,				3	8	11	4	0	0	0	1	1	0	2	0	0	40
232 Thomaston,	1809	1872	Mrs. Mary L. Waldo,	Sumner H. Sargent,	'01	'12	24	94	118	46	6	0	6	2	0	0	2	5	0	108
233 Thorndike,	1905	1908	Albert W. Ward,				5	9	14	5	0	0	0	0	0	0	0	0	0	25

Squa Pan, *see* Masardis.

[a] **Thomaston.**

[b] **Stockton Springs.**

SUNDAY SCHOOLS		Y. P. S.	Mens Org.	CHURCH TREASURERS	OFFERINGS FOR THE BENEVOLENT SOCIETIES									Other Cong'l Offerings	Undenom. Gifts	Home Exp.	SALARIES, VALUES, ETC.			
Superintendents	Mem	Mem			A.B.C. F.M.	Wom's Bds.	C. E. Soc.	C.C.B. Soc.	C.H.M Soc.	A. M. A.	C.S.S. & P.S.	Min. Relief	Totals				Salaries	Value Ch. Property	Invest. Funds	Amt. of Debt
194 Andrew Hansen,	40	30	0	Tarald C. Bore,	$	$	$	$	$20	$5	$	$	$25	$	$50	$510	†$900	$3,800	$1,500	$2,400
195 Dea. O. B. Archambeau,	100			George Reed,					5				5					*6,500	0	0
196 Roy M. Loring, h	44			Roy M. Loring,												488	468	3,000	900	0
197 Joseph Tanner, m	130	15	z25	Rev. J. C. Gregory,	34	10	4	20	67	14	5	3	157	30	25	2,480	1,000	12,000	0	0
198 Geo. H. Buck,	110	50	x20	Mrs. Kate Furbish,	8	8	1	3	4	5	2	1	32			1,700	600	5,700	0	0
199 Mrs. G. A. Hawkes,	13			Mrs. E. C. T. Sturtevant,	3	1	1	2	4	2	1		14	2	0	695	800	3,500	100	0
200 Miss Anna Lamb,	55			Mrs. Alice Vose,					15				15			308	†700	4,500	1,000	0
201 J. E. Stevens, h	130		50	Lewis F. Starrett,		80			73	33			186	216	100	2,748	1,600	10,000	0	0
202																				
203				Chas. D. Howard,												240		*1,500	1,600	
204 Frederick A. Lord,	225		115	Miss A. C. Johnson,	17	10	6	7	31	17	8	4	100				1,700	50,000	8,461	0
205 Benjamin Jepson, h	171	0	z16	Harold S. Moulton,	30		7	20	10	25	12	10	114		33	1,868	1,000	10,000	426	0
206 Miss Susie Larrabee,[a] h	28	16	0	Fred M. Newcomb,				3	11				14				700	6,000	1,550	
207 Dr. F. K. Sawyer,	62	65	0	Daniel C. Nichols,	32	25	5	10	38	21	4	21	156	6	16	1,441	1,000	13,000		0
208 Mrs. Melvin L. Park,[b]	30	24	0	Frank S. Pendleton,		3			5				8	0	26	353	300	5,000	3,000	0
209 [No school.]				Mrs. Howard White,				3	8				11	0	0	90		*1,100		0
210 Freeman C. Harris, h	134	97	0	William S. Caldwell,	15		4	10	36	10	5	1	81	0	0	1,115	700	5,500	0	0
211 Mrs. Carrie Hoyle,	21	0	0	Mrs. Isa Joy,					1				1			110	100	0	0	0
212 Thomas G. Lord,	135	102		Willis A. Bailey,	40	17	5	10	50	24	5	5	156			2,600	1,300	10,000	1,500	0
213 P. S. Longley,	75			Mrs. E. Vittum,												348		4,200	100	0
214 Dea. Frank Beavan, h	90	31	0	Dea. Frank Beavan,	87	51	25	46	222	110	35	50	626	25		1,550	1,000	15,000	19,000	0
215 Carl B. McIntire,	169	52		Carl B. McIntire,	41	22	5	10	45	22	10	20	175	21	20	1,250	850	7,500	280	400
216 M. L. Sturk,	21	0	0	Thos. J. Davis,										0	0	156			0	0
217 Rev. J. G. Fisher,	180	25	z40	Mrs. C. G. Cleveland,	3			5	10	3	2		23	12	10	1,500	†1,100	7,000	0	200
218 Mrs. L. P. Miettinen,	44	0	0	John Hall,									0				†600	0	0	0
219 Rev. T. M. Ross,	26	36		Mrs. Ella M. Reed,		5		3	12				20			350	†700	1,500	0	300
220 A. L. Bragg,	20			Mrs. James Tracy,					6				6		1		†800	*		
221 Miss Helen Marrett, h	50	30	0	Mrs. H. G. Buzzell,	18		2	9	19	8		2	58	2	3	540	430	*2,000	2,000	0
222 Mrs. N. E. Sawyer,	44	15	20	Mrs. N. E. Sawyer,					18				18	0	0	486	†420	*1,700	0	0
223 Miss J. S. Leighton,	66	56	0	Mrs. Mariana R. Wass,					1	7			8	2	5	442	1,000	2,500	0	0
224 E. Dayton Bickmore,[c]	44	0	0	Mrs. Mary Blanchard,		20		3	10	5			38	15	2	861	†450	*2,500	0	0
225 Mrs. M. P. Richards,	31			Mrs. S. E. Lathrop,				1	2				3				†150	1,800	0	0
226 Mrs H. G. Bartlett,	40	0	0	Frank McAllister,	6	1	1	2	6	5	1	1	23				†350	2,500	0	0
227	60			E. E. Grindle,													†666			
228 L. M. Vaughan,									3				3			950		3,600	100	0
229 W. H. Eastman,	40	20	0	Elmer E. Roberts,	6				15			2	23	1		460	†600	3,000	3,472	0
230 Herbert L. Staples,	38	15	0	J. Alphonso Derby,					10				10	0	0	265	200	2,500	0	0
231 Mrs. Lucy S. Young,				Mrs. H. O. Kennedy,					5				5			90		500	0	0
232 Dea. G. H. Gardiner,	90			Dea. G. H. Gardiner,	2	20			23	6			51		5	1,585	900	12,000	6,300	0
233 Albert W. Ward,	26			Leslie A. Bradford,	2			1	2				5			185	150	2,500	0	0

[a] South Portland, R.D. 7. Stockton Springs. Augusta, R.D. 1. Missionary aid to salary. * No parsonage.

CHURCHES		Churches Erected	CLERKS	MINISTERS			MEMBERS				ADMITTED			REMOVED				BAPT.		Fam.
Cities or Towns	Org.		Names	Names	Ord.	C'd	Ma.	Fe.	To.	Ab.	C.	L.	To.	Di.	L.	R.	To.	Ad.	Inf.	
234 Topsfield, **Brookton,**	1861	1864	Mrs. Fred L. Houghton,				2	11	13	1	0	2	2	1	0	0	1	0	0	13
235 Topsham,	1789						19	62	81	10	1	0	1	1	1	0	2	1		200
236 Tremont and **S.W.Harbor,**	1792	‡	Miss Mary A. Carroll,				37	48	85	20	1	3	4	2	0	1	3	1	2	45
237 Turner,	1803	1854	Dea. H. F. Dresser,	Frederick Newport,	'83	'08	14	44	58	19	0	0	0	0	1	0	1	0	0	40
238 Union,	1803	1839	Dea. Herbert E. Messer,	[John C. Lawrence, *Adv.*]		'12	12	26	38	11	4	0	4	0	0	5	5	4		40
239 Upton,	1861		Mrs. Bennett Morse,	James T. Berry,	'98	'12	0	7	7	3	0	0	0	1	0	0	1	0	2	68
240 Vassalboro, **Riverside,**	1818	1886	Rev. R. M. Peacock,	Robert M. Peacock,	'80	'10	8	16	24	14	1	0	1	0	1	2	3	0	0	65
241 ,, Adams Mem'l,	1883	1884	Miss Georgianna Lancaster,	Robert M. Peacock,	'80	'10	8	32	40	14	11	0	11	0	0	11	11	10	2	92
242 Veazie, **Bangor, R.D. 7,**	1838	1845	Miss Ida McPheters,	[Robert W. McClure, *Stud.*]		'12	2	13	15		0	0	0	0	0	0	0	0	0	
243 Waite and Talmadge,	1902	1902	Mrs. J. C. Neale,				3	47	50		0	0	0	1	1	0	2	0	26	
244 Waldoboro,	1807	1807	Miss Susan Winslow,	Andrew J. McLeod,	'70	'12	25	106	131	26	1	1	2	2	3	0	5	1	0	180
245 Warren,	1828	1832	Erastus P. Rollins,	David T. Burgh,	'12	'12	1	5	6	2	0	0	0	0	0	0	0	0	0	
246 Washington, **Stickney Cor.,**	'17		Wm. A. Humes,				4	18	22	1	0	0	0	0	0	0	0	0	2	
247 Waterford, 1st,	1799		Mrs. Ella R. Millett,	[George W. Sias, *Univ.*]		'09	10	17	27	7	0	0	0	1	0	0	1	0	0	90
248 ,, 2d, **North,**	1865	1862	Mrs. Bertha H. Saunders,	William B. Hague,	'80	'09	94	180	274		0	11	11	6	4	0	10	0	5	185
249 Waterville,	1828	1835	Alpha M. Kennison,				5	19	24	6	0	1	1	0	0	0	0	0	0	45
250 Weld,	1809	1865	Miss Abbie Lufkin,	Charles L. Woodworth,	'89	'12	14	29	43		0	0	0	1	0	0	1	0	0	
251 Wells, 1st,	1701	1862	Fred W. Bayley,	John H. Wilkins,	'94	'12	13	36	49	12	0	0	0	1	0	0	1	0	0	75
252 ,, 2d,	1831	1831	Mrs. Nellie A. Caine,	John H. Wilkins,	'94	'12	49	113	162	36	9	5	14	1	6	5	12	3	7	250
253 Westbrook,	1832		Dea. Harlan P. Murch,	Dorr A. Hudson, *i.*	'91	'10	130	229	359	60	1	2	3	4	5	0	9	1	3	350
254 ,, Warren,[a]	1869	1869	Stephen E. Cordwell,	Edward E. Keedy, *i.*	'94	'03	8	18	26	15	0	0	0	1	1	0	2	0	0	
255 Whiting,	1833	1836	Mrs. Cornelia A. Chase,				8	13	21	12	0	0	0	1	0	0	1	0	0	27
256 Whitneyville,	1836	1878	Miss Viola M. Bridgham,				37	73	110	37	2	3	5	3	1	0	4	2	0	125
257 Wilton,	1818	1870	Miss Lizzie Etta Bass,	Willard H. Palmer,	'03	'06	14	48	62	14	2	0	2	1	1	2	4	0	2	
258 Windham, **So. W., R.D. 1,**	1743	1834	Thomas Varney,	James E. Aikins, *i.*	'85	'91	21	58	79	23	0	2	2	2	2	0	4	0	0	60
259 Winslow,[b]	1828	1790	Mrs. Joseph P. Garland,	David Jack,	'04	'12	2	11	13	7	0	0	0	1	0	3	4	0	0	
260 Winterport,	1820	1834	Frank W. Haley,				23	55	78	11	1	10	11	0	0	0	0	0	1	
261 Winthrop,	1776	1904	Mrs. Mary A. McIlroy,				16	62	78		0	0	0	0	2	0	2	0	1	87
262 Wiscasset,	1773	1909	Dea. John H. Southard,	James H. Peardon,	'02	'12	16	46	62	28	0	1	1	1	2	0	3	0	0	25
263 Woolwich,	1765	§	Mrs. Ellen R. Warren,	Henry O. Thayer, *p. em.*	'65	'12	53	141	194	53	0	0	0	6	5	0	11	0	0	170
264 Yarmouth,	1730	1867	Dea. Wm. F. Bennett,	Robert R. Morson,	'98	'03	14	47	61	14	0	2	2	4	0	0	4	0	0	100
265 York, 1st, **York Village,**	1673	1747	Miss Florence Paul,	Frank L. Garfield,	'93	'10	8	18	26	4	0	0	0	0	1	0	1	0	0	30
266 ,, 2d, **York Corner,**	1732	1834	Dea. Joseph H. Moody,	Ebenezer H. Jenkyns,	'67	'08	7	21	28	1	1	5	6	0	0	1	1	1		
267 ,, **Beach,**	1910	1895	J. B. Paul,	Alexander Sloan,	'97	'12														

[a] **Cumberland Mills.** [b] **Waterville, R. D. 39.** ‡ Two churches, '84 and '89. § Two churches, 1757 and 1833.

SUNDAY SCHOOLS		Y. P. S. Mem	Mens Org.	CHURCH TREASURERS	OFFERINGS FOR THE BENEVOLENT SOCIETIES									Other Cong'l Offerings	Unde-nom. Gifts	Home Exp.	SALARIES, VALUES, ETC.			
Superintendents	Mem				A.B.C. F.M.	Wom's Bds.	C. E. Soc.	C.C.B. Soc.	C.H.M Soc.	A. M. A.	C.S.S. & P.S.	Min. Relief	Totals				Salaries	Value Ch. Property	Invest. Funds	Amt. of Debt
234 Mrs. Jas. W. Greenlaw,		0	0		$	$	$	$1	$2	$	$1	$	$4	$	$	$55	$	$800	$0	$0
235																				
236 E. L. Higgins,[a]	95	30	0	Roderick P. Clark,	5			4	17	2		2	30	32	8	833	750	5,500	100	0
237 Earl B. Hodsdon, h	112	14		W. P. Barrell,	25		3	5	25	10	5	6	79		14	850	700	4,800	1,800	
238 Palmer M. Ryan, h	50	35	0	H. E. Messer,					2		3		5		8	500	450	4,000	975	0
239 Mrs. Hollis I. Abbott,				Mrs. Enoch Abbott,	5					2			7			179		*Un. ch.	0	0
240 Miss Mabel Strong,[b]	25		0	Miss Jennie Crowell,[b]	3				7	1		1	12	0	0	260	†386	*1,800	600	0
241 Miss Augusta E. Pitts,	60	40	40	Mrs. N. A. Luce,	3	10	1	6	6		1		27	0	10	294	†386	*2,500	0	0
242 Mrs. Emma Buckley,	60	25		Mrs. Mary A. Lufkin,	3		2	4	12	1	3		25			381	300	*2,000	0	0
243 Frederick Wallace,				Frederick Wallace,					2				2							
244 Mrs. Susan Winslow,				Thomas F. Sproul,		15			10				25				600	6,800	1,300	0
245 Avery P. Starrett, h	73	49	20	Moses R. Spear,	13			8	12		5		38	25	0	1,736	800	6,750	1,750	0
246					5		1	1	2	4	1	2	16		5				600	0
247 Miss A. R. Plummer,	50	0	0	Miss A. R. Plummer,	34	42	1	2	13	20	1	2	115			685		4,500	3,580	0
248 M. M. Hamlin,	48	0	0	M. M. Hamlin,	5	4	1	1	9	6	1		27	0	0		†800	3,700	0	0
249 J. M. B. Webber,	173	0	30	Dea. H. L. Tappan,		35			157	30	10	13	245	0	98	2,700	1,500	22,500	0	0
250 Cleff Maxwell,	35			J. Sumner Houghton,					26				26		37	550	†750	*2,500	0	0
251 Miss Abbie Knight,	36	0	0													600	400	3,000	4,000	0
252 Edmund Garland, h	71	0	0	Edmund Garland,	5	15			11				31			950	600	5,000	4,514	0
253 Miss Louisa W. Dana, h	280	32	z20	Dea. H. P. Murch,	159	97	9	7	149	25	10	5	461	12	163	7,071	1,400	*15,000	0	2,500
254 Warren L. Hunt,	400	100	0	Stephen E. Cordwell,	90		50	50	280	105	40	10	625		84	4,000	1,300	15,000	0	0
255 J. A. Lambe,	40	0	0													150		1,000	0	0
256 Ira S. Albee,	20			Mrs. Ira S. Albee,																
257 Willard S. Bass, h	125	58	x32	Dea. Geo. H. Bass,		7	7	11	42	11	4	3	85	50	7	2,720	900	14,000	900	540
258 hm	64		0	Walter N. Harlow,	15	5	2	4	5	10	3		44			828	600	3,000	9,600	0
259 Mrs. David Jack,	115	35		Miss Sibyl F. Dundar,	33		6	8	33	14	12		106			1,575	800	9,725	300	0
260 [No school.]				Mildred C. Haley,														*2,500	0	0
261 h	125			Mrs. E. D. Kimball,										0	0	1,271	700	8,300	0	0
262 B. C. Redonnett,	60	0	0	S. Y. Jackson,	2				9	5			16				800	10,000	11,500	0
263 Frank R. Bailey,[c]	44	36	0	I. Judson Brookings,[d]					19	10			29	32		215	300	3,800	1,227	0
264 Thomas L. Ward,[e] h	231	51	x27		25		8	10	88	30	10	10	181	17	72	2,250	1,200	22,000	8,500	0
265 Miss MattieO.Barrell,[aa]	120	30	0	Miss M. O. Barrell,[aa]	18	51	7	9	25	25	12	5	152	0	10	1,600	1,000	25,000	10,000	0
266 Willis H. Staples,	20	20	0	Edward E. Nowell,	5				25	10	3		43	0	0	600	550	4,000	3,500	0
267 Mrs. William Gough,	85	0	0	Charles L. Bowden,					12				12			700	650	*14,000		

[a] Miss Isabelle C. Clark, **Tremont.** [b] **Augusta, R.D. 1.** [c] Also Mrs. E. R. Warren, **West Woolwich.** [d] **Wiscasset, R.D.2** [e] **Yorkville.**
[aa] **York Corner.** † Missionary aid to salary. * No parsonage.

MAINE SUMMARY.

NAME OF STATE ORGANIZATION: THE CONGREGATIONAL CONFERENCE AND MISSIONARY SOCIETY OF MAINE.

NAMES OF CHURCHES ADDED: Bangor, All Souls; Deer Isle, Sunset; Dixfield; Masardis, Squa Pan; South Paris, *Finnish;* South Thomaston, *Finnish.*

NAMES OF CHURCHES DROPPED: Bangor, 1st; Bangor, Central.

CHURCHES: *Supplied by,* — Pastors installed, 27; pastors recognized, 4; pastors, 121; licentiates, 11; supplies, 32; vacant, 72. Total, 267.

MINISTERS: Pastors installed, 30; pastors recognized, 1; pastors, 99. Total, 133. Without charge, 41. Total number of ministers, 174.

MEMBERSHIP: No. of males, 5,945; No. of females, 15,181. Total, 21,126. Absent, 4,680. *Additions,* — on confession, 559; by letter, 379. Total, 938. *Removals,* — death, 387; dismission, 345; revision, 657. Total, 1,389.

BAPTISMS: Adults, 316; infants, 350.

FAMILIES: 20,522.

MARYLAND.

Affiliated with the Congregational Conference of New Jersey. OFFICERS: Rev. F. J. Goodwin, D.D., Ridgewood, N. J., moderator; Rev. Chas. L. Goodrich, Plainfield, N. J., statistical secretary; Jas. H. Noyes, Orange, N. J., treasurer. SESSION OF 1913: Montclair, N. J., April 22, 23.

CHURCHES		Churches Erected	CLERKS	MINISTERS			MEMBERS				ADMITTED			REMOVED				BAPT.		Fam.
Cities or Towns	Org.		Names	Names	Ord.	C'd	Ma.	Fe.	To.	Ab.	C.	L.	To.	Di.	L.	R.	To.	Ad.	Inf.	
1 Baltimore, Associate, 1787,	1900	1890	Oliver W. Connet,	Oliver Huckel, *r.*	'90	'97	147	268	415	66	13	3	16	4	13	0	17	2	10	400
2 ,, 2d,	1888	1890	W. Ray Richards,	Wm. J. Richards,	'96	'09	46	84	130	14	10	0	10	1	1	2	4	0	23	144
3 ,, 4th,	1894		Harry Baker,	Mark Wells,	'88	'95	65	134	199	9	15	0	15	1	2	0	3	0	37	178
4 Frostburg,	1874	1873	B. H. Thomas,	David F. Davies,	'00	'12	57	88	145	30				4	4		8			61
5 Tuxedo,																				
6 Capitol Heights,	1906	1907	E. H. Hamilton,	W. E. Clarke,	'05	'06	27	43	70		7	0	7	0	0	0	0	1	12	38

NAME OF STATE ORGANIZATION: Affiliated with Congregational Conference of New Jersey.

NAME OF CHURCH ADDED: Capitol Heights.

CHURCHES: *Supplied by,* — Pastors recognized, 1; pastors, 5. Total, 6.

MINISTERS: Pastors recognized, 1; pastors, 4. Total, 5.

MEMBERSHIP: No. of males, 342; No. of females, 617. Total, 959. Absent, 110. *Additions,* — on confession, 45; by letter, 66. Total, 111. *Removals,* — death, 9; dismission, 18; revision, 2. Total, 29.

BAPTISMS: Adults, 3; infants, 45.

FAMILIES: 643.

SUNDAY SCHOOLS: Members, 833.

YOUNG PEOPLE'S SOCIETIES: Members, 299.

MEN'S ORGANIZATIONS: Societies, 3; members, 263.

CONTRIBUTIONS: American Board (churches, 3), $160; Woman's Boards (1), $223; Congregational Education Society (1), $32; Congregational Church Building Society (3), $58; Congregational Home Missionary Society (3), $121; American Missionary Associa-

MAINE SUMMARY.

SUNDAY SCHOOLS: Members, 20,964.
YOUNG PEOPLE'S SOCIETIES: Societies, 116; members, 4,805.
MEN'S ORGANIZATIONS: Societies, 57; members, 2,078.
CONTRIBUTIONS: American Board, $8,707; Woman's Boards, $3,897; Congregational Education Society, $947; Congregational Church Building Society, $1,919; Congregational Home Missionary Society, $8,849; American Missionary Association $4,913; Congregational Sunday-School and Publishing Society, $1,023; Ministerial Relief, $1,013. Total, $31,268. Other and special Congregational gifts, $4,797; undenominational gifts, $4,867. Grand total, $40,932.

HOME EXPENSES: No. of churches reporting, 208; amount, $302,276.
INCREASE: Churches, 4; Sunday School Members, 87; Home Expense, $65,300; Value of Property, $10,100.
DECREASE: Members, 451; Young People's Societies, Members, 533; Societies, $1,718; Total Gifts, $4,237; Amount of Debt, $11,155.
LEGACIES: Albany, $1,690; Alfred, $5,000; Auburn, High St., $100; Bridgton, South, $2,040; Buxton, 1st, $500; Freeport, South, $100; Garland, $200. Total, $9,630.

For Fifth-Year Statistics see General Summaries.

SUNDAY SCHOOLS						OFFERINGS FOR THE BENEVOLENT SOCIETIES												SALARIES, VALUES, ETC.			
Superintendents		Members	Young People's Societies, Mem.	Men's Organizations	CHURCH TREASURERS	A. B. C. F. M.	Woman's Boards	Congl. Ed. Soc.	Congl. Church Bldg. Society	Congl. Home Miss. Soc.	Am. Miss. Association	Congl. S. S. and Pub. Soc.	Ministerial Relief	Totals	Other Congregational Offerings	Undenominational Gifts	Home Expenses	Salaries	Value Church Property	Investment Funds	Amount of Debt.
1 Geo. M. Griffith,	h	155	64	240	Lawrence J. Cheny,	$145	$223	$32	$33	$106	$108	$31	$28	$706	$214	$524	$9495	$4,000	*$135000	$34000	$8,000
2 John Hoff,	h	276	63	z23	Miss J. Wildridge,	5	0	0	5	10	0	0	3	23	24	9	1,312	†1,000	*4,000	0	0
3 Walter Allen,		215	42		John Bates,	10	0	0	20	5	0	0	5	40	45	0	1,180	800	*7,000	0	0
4 Jas. H. McFarland,		120			E. S. B. Purchard,	0	0	0	0	0	0	0	0	0	0	0	730	†800	4,000	0	3,600
5						0	0	0	0	0	0	0	0	0	0	0					
6 W. S. Bromwell,		70	0	0	George Tucker,	0	0	0	0	0	0	0	0	0	0	50	750	400	*3,800	0	498

† Missionary aid to salary. * No parsonage.

tion (1), $108; Congregational Sunday-School and Publishing Society (1), $31; Ministerial Relief (3), $36. Total (3), $769. Other and special Congregational gifts, $283; undenominational gifts, $583. Grand total (3), $1,635.
HOME EXPENSES: No. of churches reporting, 4; amount, $12,287.

INCREASE: Churches, 1; Members, 82; Sunday School Members, 34; Societies, $260; Value of Property, $4,800.
DECREASE: Young People's Societies, Members, 1; Total Gifts, $331; Home Expense, $1,356; Amount of Debt, $8,098.

For Fifth-Year Statistics see General Summaries.

MASSACHUSETTS.

CONGREGATIONAL CONFERENCE: Organized June 29, 1803, as a ministerial body, including also Conferences of Churches, June 16, 1868, by union of the ASSOCIATION and GENERAL CONFERENCE (which was organized Sept. 12, 1860). OFFICERS: Rev. Frank R. Shipman, Andover, moderator; Rev. Henry Lincoln Bailey, Longmeadow, statistical secretary; Ernest L. Miller, Boston, treasurer. SESSION OF 1913: Fall River, May 20–22.

CHURCHES			CLERKS	MINISTERS			MEMBERS				ADMITTED			REMOVED				BAPT.		Fam.
Cities or Towns	Org.	Churches Erected	Names	Names	Ord.	C'd	Ma.	Fe.	To.	Ab.	C.	L.	To.	Di.	L.	R.	To.	Ad.	Inf.	
1 Abington,	1712	1748	Isaac C. Howland,	Albert S. Hawkes, *i.*	'00	'11	41	123	164		2	8	10	4	6	0	10	1	2	250
2 ,, **North,**	1839	1839	Dea. Joseph E. Parsons,	George A. Bushee,	'96	'11	35	71	106	10	6	4	10	0	9	0	9	6	1	200
3 Acton,	1832	1846	Horace F. Tuttle,				26	71	97	26	4	4	8	2	0	0	2	4	0	100
4 ,, **South,**	1893	1893	H. E. Clough,	Edgar Crossland,	'09	'11	29	57	86	14	4	0	4	1	4	0	5	0	0	73
5 Adams,	1840	1867	E. K. McPeck,	George Savary, *i.*	'93	'09	146	321	467	83	22	5	27	4	6	0	10	7	15	400
6 Agawam, **Feeding Hills,**	1762	1834	Miss Nettie E. Demond,	Avery K. Gleason,	'86	'11	15	38	53	10	7	3	10	0	0	0	0	5	0	60
7 ,,	1819	1830	Mrs. Carrie L. Hayward,	Paris E. Miller,	'95	'11	69	100	169	60	1	8	9	3	3	0	6	0	1	140
8 Amesbury, Main st.,	1831	1826	James A. Gibson,	Frederick G. Merrill, *i.*	'05	'12	112	203	315		14	6	20	6	1	42	49	9	4	235
9 ,, Union,	1835	1835	Miss Lois L. Fifield,	Franklin W. Barker, *i.*	'95	'02	21	81	102	27	6	0	6	2	1	0	3	4	1	125
10 Amherst, 1st,	1739	1868	Stanley A. Phillips,	Wilbert L. Anderson, *i.*	'83	'07	142	291	433	92	14	15	29	6	8	0	14	7	4	260
11 ,, 2d,	1782	1838	Herbert Sabin,	George A. Tuttle, *i.*	'11	'11	57	122	179	46	16	15	31	4	0	2	6	6	0	150
12 ,, **South,**	1824	1855	Alfred S. Goodale,[a]	John F. Gleason,	'73	'95	63	90	153	35	1	0	1	3	2	0	5	1	1	80
13 ,, **North,**	1826	1826	Miss Louise Dickinson,	Byron F. Gustin,	'98	'08	70	146	216	70	2	2	4	2	2	0	4	2	1	145
14 ,, College,	1826	1871	William I. Fletcher,				151	41	192	136	2	1	3	0	3	0	3	0	0	22
15 ,, Hope,	1907	1912	E. G. Brown,				17	19	36	5	0	0	0	0	0	0	0	0	1	45
16 Andover, South,	1711	1860	Myron E. Gutterson,	Frank R. Shipman, *i.*	'93	'93	120	300	420	51	14	27	41	4	4	1	9	5	10	
17 ,, West,	1826	1826	Arthur T. Boutwell,	Dean A. Walker, *i.*	'01	'08	71	133	204	30	2	0	2	3	0	0	3	0	1	130
18 ,, Free,	1846	1908	George A. Christie,	Frederick A. Wilson, *i.*	'82	'89	177	366	543	118	25	20	45	7	18	4	29	1	31	351
19 ,, **Ballard Vale,**	1854	1876	Steven T. Byington,	Augustus H. Fuller,	'78	'04	35	89	124	20	1	4	5	4	1	0	5	1	6	90
20 ,, Seminary,	1865		Cecil K. Bancroft,	Markham W. Stackpole,	'02	'08	39	39	78	48	0	0	0	5	35	8	48	0	1	18
21 Arlington,	1842	1844	Albert W. Trow,	Samuel C. Bushnell, *i.*	'79	'90	91	219	310	56	18	3	21	5	2	0	7	3	12	250
22 ,, **Heights,**	1899	1888	Edward W. Nicoll,	John G. Taylor, *i.*	'73	'00	38	93	131	22	4	6	10	2	8	0	10	2	12	140
23 Ashburnham,	1760	1834	Charles H. Howard,	Jason G. Miller,	'99	'07	32	67	99	22	3	1	4	4	0	0	4	2	0	126
24 ,, **South,**	1904	1890	Mrs. Lillian E. Lombard,	Charles S. Bates,	'90	'12	20	45	65	11	4	1	5	2	3	4	9	3	2	91
25 Ashby,	1819	1835	Horace S. Brooks,	Charles W. Loomis,	'88	'05	56	96	152	44	0	2	2	2	0	0	2	0	2	100
26 Ashfield,	1763	1856	John M. Sears,	Merritt S. Buckingham,	'92	'12	66	108	174	25	4	1	5	4	4	0	8	1	1	120
27 Ashland,	1835	1835	Dea. Charles T. Dearborn,	[Morrison R. Boynton, *Stud.*]		'12	20	65	85		0	8	8	2	0	0	2	0	14	112
28 Athol,	1830	1833	Dea. Daniel P. Kimball,	Charles O. Eames,	'97	'05	104	245	349	42	11	19	30	8	8	1	17	4	6	300
29 Attleboro, 2d,	1748	1904	Dea. A. Vinton Cobb,	J. Lee Mitchell,	'87	'01	230	551	781	116	41	18	59	7	6	0	13	33	23	450
30 Auburn,	1776	1896	William F. Stone,	[Richard C. Jacobs,]		'12	41	75	116	27	2	12	14	3	5	5	13	1	4	110
31 Ayer,	1861	1868	Bertrand H. Hopkins, M.D.,	John E. Whitley,	'00	'12	40	86	126	31	1	2	3	1	5	5	11	0	0	90
32 Barnstable, **West,**	1616	1717	Mrs. Martha O. Smith,	Willard E. Streeter,	'97	'11	7	29	36	16	0	0	0	1	0	1	2	1	0	100
33 ,, **Centerville,**	1840	1848	Mrs. Joseph P. Hallett,	Edgar F. Blanchard,	'94	'10	12	40	52	11	1	0	1	3	0	0	3	1	0	105
34 ,, **Hyannis,**	1854	1854	Mrs. W. C. Baker,				11	30	41	5	1	1	2	2	0	0	2	0	2	75
35 ,, **Cotuit,**	1900	1848	Mrs. S. F. Haskins,	Frederick R. Champlin,	'05	'11	8	24	32	6	0	0	0	1	0	0	1	0	0	62

[a] **Amherst.**

Allston, *see* Boston. Assonet, *see* Freetown. Atlantic, *see* Quincy. Attleboro Falls, *see* North Attleboro.
Auburndale, *see* Newton. Baldwinville, *see* Templeton. Ballard Vale, *see* Andover.

SUNDAY SCHOOLS				CHURCH TREASURERS	OFFERINGS FOR THE BENEVOLENT SOCIETIES												SALARIES, VALUES, ETC.			
Superintendents	Members	Young People's Societies. Mem.	Men's Organizations		A. B. C. F. M.	Woman's Boards	Congl. Ed. Soc.	Congl. Church Bldg. Society	Congl. Home Miss. Soc.	Am. Miss. Association	Congl. S. S. and Pub. Soc.	Ministerial Relief	Totals	Other Congregational Offerings	Undenominational Gifts	Home Expenses	Salaries	Value Church Property	Investment Funds	Amount of Debt.
1 William S. O'Brien,	314	53	64	Forrest D. Hunt,	$143	$109	$34	$26	$73	$48	$21	$8	$462	$12	$3	$3,000	$1,200	$18,000	$1,000	$0
2 Dea. William C. Brett,	132	0	x38	Dea. J. E. Parsons,	8	0	0	0	0	0	0	0	8	19	104	1,581	550	*8,300	0	0
3 Charles E. Smith,	75	35	0	Herbert F. Robbins,	29	0	4	4	9	0	9	8	63	0	0	1,400	800	8,000	11,500	300
4 August G. Ziegler,	68	53	31	Hiram B. Livermore,	63	10	6	7	18	13	5	4	126	1	0	1,496	1,000	*10,000	4,000	0
5 William B. Plunkett, h	864	175	x135	William S. Morton,	600	40	71	88	212	153	65	24	1,253	63	30	6,972	3,000	80,000	0	0
6 Arthur W. Taylor,	50	33	0	Mrs. Dwight Taylor,	9	45	3	27	18	13	6	2	126	0	3	2,656	700	5,000	8,500	0
7 Henry A. Huntington,	130	21	z20	Frederic E. Fairbank,	40	42	20	0	54	35	15	10	216	0	35	1,835	1,000	9,000	10,660	1,700
8 Charles H. Tucker,	185	0	x75	George C. Dearborn,	41	50	5	8	36	42	5	2	189	125	44	3,383	1,500	22,000	0	0
9 Dea. E. A. Goodwin, h	132	23	z14	Dea. Wm. F. Morrill,	46	20	11	13	35	23	12	3	163	1	34	1,580	900	16,300	8,873	0
10 Harry W. Kidder,	300	69	0	B. H. Williams,	361	255	56	79	274	169	106	42	1,342	121	40	4,625	2,000	62,000	6,500	0
11 William C. Atwater,	146	54	0	Herbert Sabin,	72	20	11	13	52	24	11	3	206	0	124	2,000	900	20,000	12,225	0
12 William H. Atkins, h	132	24	0	Rev. J. F. Gleason,	22	37	6	7	38	31	11	1	153	0	0		650	11,500	1,075	0
13 Howard Parsons,	150	31	44	Samuel Parsons,	40	35	20	27	53	48	28	1	252	11	0	2,200	1,000	10,000	13,540	0
14	0	0	0	Elliot S. Hall,	134	108	8	10	138	67	8	2	475	151	0					
15 Walter F. Greene,	30	0	0	Bessie E. Davis,	0	0	0	0	3	0	0	0	3	0	0		†600	*4,500	0	1,400
16 Jonathan E. Holt, h	431	61	x60	John Alden,	676	125	137	155	747	242	102	76	2,260	219	246	4,160	2,000	*30,000	20,000	0
17 Dea. E. W. Boutwell,[a]	80	23	0	Frederic S. Boutwell,	73	0	14	15	38	7	17	4	168	43	26	1,600	1,000	9,000	16,200	0
18 George M. Bemis, h	377	71	29	Frederick B. Goff,	116	51	24	31	76	53	23	28	402	669	194	4,963	1,900	*67,000	20,000	0
19 Dea. William Shaw, h	150	108	x20	Miss M. D. Byington,	114	21	25	43	73	85	9	17	387	1	32	1,627	800	7,000	0	0
20 Miss Delight W. Hall,	25	0	0	Walter Buck,	149	98	37	15	202	115	27	21	664	0	0	5	0	0	0	0
21 John M. Dick,	280	55	0	J. J. Peatfield, M.D.,	212	200	47	53	140	121	42	50	865	10	468	4,861	2,000	30,000	1,600	500
22 Clarence W. Coolidge,	269	40	50	Joseph C. Holmes,	50	10	10	15	35	25	10	5	160	10	40	1,800	1,000	*7,000	0	0
23 Leslie A. Nims,	127	0	0	Leslie A. Nims,	60	26	10	12	36	30	9	3	186	0	6	1,600	1,120	*17,000	4,860	0
24 William J. Cudworth,	80	32	0	Mrs. H. O. Elliott,	0	0	0	1	0	0	0	0	1	48	3	767	750	4,500	0	0
25 Albert D. Hayward,	85	27	0	C. F. Hayward,	61	38	11	13	35	24	15	4	201	23	69	1,246	800	7,000	5,000	0
26 Dea. G. A. Thayer,[b]	120	25	0	Mrs. Alvan Hall,	49	27	13	19	15	19	15	9	166	15	6	1,300	900	7,000	3,000	0
27 Ernest R. Dearborn,	118	0	0	C. Edwin Dearborn,	23	11	4	5	13	9	4	1	70	0	0	1,212	780	8,000	0	0
28 Andrew J. Wall, h	437	65	164	Jameson L. Halbert,	169	61	36	42	113	57	44	20	542	0	1,176	3,115	1,500	20,000	550	0
29 Edwin F. Thayer, hm	917	36	x100	Edwin I. Bullock,	629	152	185	168	379	326	132	40	2,011	234	1,649	8,303	2,500	100,000	11,000	1,000
30 Everett W. Stone, h	190	31	x50	George H. Sibley,	0	0	0	0	0	0	0	0	0	70	35	1,742	900	12,000	2,000	0
31 Frank C. Johnson,		45	0	Ellis B. Harlow,	7	0	2	2	6	4	2	1	24	0	0	1,400	1,000	*10,000	500	0
32 William F. Jenkins,	38	0	0	Dea. Henry S. Smith,	2	0	3	1	3	0	0	4	13	2	32	520	†600	5,000	0	0
33 Mrs. M. J. Marchant,	40	34	0	Dea. Owen Crosby,	25	11	5	6	35	10	5	2	99	0	6	800	†700	8,500	0	0
34 H. C. Husk,	53	30	0	Mrs. W. C. Baker,	21	5	3	4	10	12	3	2	60	0	12	998	†520	*5,000	0	0
35 Rev. F. R. Champlin,	30	0	0	S. F. Haskins, M.D.,	10	0	0	0	10	5	0	5	30	0	0	1,200	900	8,000	0	0

[a] Lowell, R.F.D. [b] Watson. † Missionary aid to salary. * No parsonage.

CHURCHES			CLERKS	MINISTERS			MEMBERS				ADMITTED			REMOVED				BAPT.		Fam.
Cities or Towns	Org.	Churches Erected	Names	Names	Ord.	C'd	Ma.	Fe.	To.	Ab.	C.	L.	To.	Di.	L.	R.	To.	Ad.	Inf.	
36 Barre,	1827	1857	Robert G. Williams,	Charles H. Smith,	'87	'03	67	133	200	11	9	3	12	5	4	3	12	7	16	180
37 Becket, **Center,**	1758	1850	Mrs. Lucy O. Ellsworth,[a]	Edward P. Root,	'76	'11	12	20	32	7	0	0	0	2	0	0	2	0	0	60
38 ,, North,	1849	1850	Mrs. O. E. Molineux,	Edward P. Root,	'76	'11	22	57	79	29	0	0	0	0	1	0	1	0	0	50
39 Bedford,	1730	1832	Rev. D. C. Torrey,	David C. Torrey,	'92	'04	59	98	157	44	3	2	5	0	3	0	3	2	3	100
40 Belchertown,	1737	1789	Mrs. Susan E. Chapman,	Edward P. Kelly,	'03	'12	58	129	187	48	11	3	14	3	8	0	11	9	2	155
41 Belmont, **Waverley,**	1865	1869	Walter R. Lamkin,	Charles A. Bidwell,	'93	'06	68	121	189	33	9	17	26	0	0	0	0	7	6	200
42 ,, Plymouth,	1899	1906	Dea. Arthur F. Lewis,	John McChesney,		'12	36	62	98	17	1	0	1	2	1	29	32	0	1	160
43 Berkley,	1737	1904	Dea. Rollin H. Babbitt,	Robert Humphrey,	'83	'12	22	54	76	12	0	2	2	2	6	0	8	0	0	89
44 Berlin,	1779	1826	Miss L. H. Hartshorn,				16	39	55	9	0	0	0	4	2	5	11	0	0	44
45 Bernardston,	1824	1846	H. L. Crowell,	Eugene M. Frary,	'88	'03	14	25	39	8	1	0	1	1	3	0	4	0	1	46
46 Beverly, 2d,	1713	1714	Charles S. Brown,	Henry F. Smith, *i.*	'05	'10	39	81	120	26	1	2	3	2	2	0	4	1	5	257
47 ,, Dane st.,	1802	1833	George P. Bowden,	Judson V. Clancy, *i.*	'87	'10	218	424	642	100	17	12	29	9	8	0	17	10	6	700
48 ,, Washington st.,	1837	1837	Samuel Cole,	Edward A. Chase, *i.*	'84	'12	68	181	249		0	6	6	3	0	0	3	0	0	300
49 ,, Immanuel,	1910	1895	Mrs. Jennie F. Wentworth,	[John R. Esaias, *Stud.*]		'11	14	38	52		6	7	13	0	2	0	2	0	0	85
50 Billerica,	1829	1830	Dea. Dana H. Spiller,	J. Harold Dale,	'03	'03	35	78	113	23	4	0	4	1	0	0	1	0	4	108
51 Blackstone,	1841	1841	Joseph Hoyle,[b]	John C. Emery,	'72	'08	24	38	62	20	2	6	8	1	1	0	2	0	0	56
52 ,, **Millville,** *Scand.*,	'91	1892	Andrew J. Ogren,	Oscar Eak,		'11	7	11	18	1	6	0	6	0	1	8	9	0	1	35
53 Blandford, 1st,	1734	1823	Charles B. Hayden,	[Mylon D. Merchant, *Lic.*]		'12	21	52	73	15	2	1	3	1	2	0	3	1	0	60
54 ,, 2d,	1893	1893	Mrs. E. C. Pease,	[Mylon D. Merchant, *Lic.*]		'12	5	21	26	7	0	1	1	0	1	0	1	0	0	34
55 Boston, 1st, **Charlestown,**	1632	1834	Gardner Bates,				35	99	134	38	0	0	0	2	0	0	2	0	0	80
56 ,, Old South,	1669	1875	J. Converse Gray,	George A. Gordon, *i.*	'77	'84	263	666	929		16	22	38	13	18	0	31	3	8	
				Willis H. Butler, *i.*	'98	'12														
57 ,, 2d, **Dorchester,**	1808	1806	Dea. William D. Brigham,	Arthur Little, *p. em.*	'63	'89	444	746	1190	250	72	23	95	11	15	0	26	31	25	500
58 ,, Park st.,	1809	1809	George W. Macwha,	Arcturus Z. Conrad, *i.*	'85	'05	194	511	705		22	29	51	10	8	0	18	5	6	
59 ,, Union,	1822	1873	Edwin P. Tripp,	Allen A. Stockdale, *i.*	'04	'07	280	615	895		39	26	65	12	16	3	31	25	17	
				Benjamin D. Scott, *asst.*		'12														
60 ,, Phillips, **South,**	1823	1859	Winfred B. Bancroft,	Frederick B. Richards, *i.*	'91	'05	243	515	758	200	28	18	46	8	22	45	75	12	28	700
61 ,, **Brighton,**	1827	1868	George E. Brock,	William A. Knight, *i.*	'86	'03	111	247	358		13	2	15	0	6	2	8	7	3	
62 ,, Village, Dorch., **Mat'n,**	'29	1829	Dea. Fred M. Swan,	G. Wolcott Brooks,	'77	'90	73	148	221	33	3	2	5	2	5	1	8	1	4	90
63 ,, Winthrop, **Charlest'n,**	'33	1849	Norman Q. Stewart,[c]	Oakel F. Hall, *i.*	'10	'10	41	165	206	117	14	0	14	7	14	3	24	3	9	170
64 ,, Eliot, **Roxbury,**	1834	1835	S. H L'heureux,	Benj. F. Hamilton, *p. em.*	'65	'71	93	255	348	50	21	8	29	3	11	6	20	9	10	350
				Winfred C. Rhoades, *i.*	'99	'00														
65 ,, Central,	1835	1867	Herman W. Aborn,				118	270	388		2	6	8	4	14	0	18	4	2	237
66 ,, **West Roxbury,**	1835	1891	Franklin W. Davis,[d]	Edwin H. Byington, *i.*	'87	'09	109	223	332	37	10	26	36	5	6	0	11	6	1	335
67 ,, Maverick, **East,**	1836	1874	Miss Ellen O. Walkley,	Albert R. Williams,	'11	'08	103	233	336	114	24	4	28	5	4	0	9	9	26	502
				[William E. Jones, *Lic.*]		'10														
68 ,, Mount Vernon,	1842	1892	David R. Craig,	James A. Richards, *i.*	'04	'09	148	241	389	80	6	10	16	6	4	3	13	2	6	290
69 ,, Shawmut,	1845	1864	Dea. Henry E. Warren,	E. Ellsworth Shumaker, *i.*	'94	'12	238	547	785		56	25	81	3	31	1	35	9	17	500
70 ,, Central, **Jamaica Pl'n,**	'53	1872	George F. Partridge,	Chauncey J. Hawkins, *i.*	'97	'05	188	391	579	70	18	23	41	4	23	9	36	3	8	500
71 ,, **Neponset,**	1859	1860	Eben S. Tracy,	Charles H. Washburn, *i.*	'85	'04	34	79	113	40	0	1	1	2	2	0	4	0	6	135

[a] **Chester.** [b] **Woonsocket, R. I.** [c] **Everett.** [d] **Roslindale.** Beachmont, *see* Revere. Beechwood, *see* Cohasset.

Note. — Charlestown, 1st, and Winthrop united as one church, Feb. 14, 1913.

SUNDAY SCHOOLS			Y. P. S. Mem	Mens Org.	CHURCH TREASURERS	OFFERINGS FOR THE BENEVOLENT SOCIETIES									Other Congl Offerings	Undenom. Gifts	Home Exp.	SALARIES, VALUES, ETC.			
Superintendents		Mem				A.B.C. F.M.	Wom's Bds.	C. E. Soc.	C.C.B. Soc.	C.H.M Soc.	A. M. A.	C.S.S. & P.S.	Min. Relief	Totals				Salaries	Value Ch. Property	Invest. Funds	Amt. of Debt
36 William Harper,	h	271	40	x85	Herbert A. Knight,	$62	$30	$2	$3	$51	$12	$2	$1	$163	$0	$37	$2790	$1,100	*$10,000	$8,200	$0
37 Burwell Turner,[a]		20	0	0	Mrs. Carrie Lester,[a]	8	0	1	2	4	3	1	0	19	0	0		300	*2,000	5,825	0
38 O. S. Willis,	h	64	0	0	Mrs. O. E. Molineux,	24	0	4	5	13	9	4	1	60	0	0		500	*3,500	0	0
39 Randall A. Whittier,	h	138	55	25	Dea. G. A. Skelton,	49	40	10	17	37	31	18	1	203	70	55	2,640	900	10,000	1,500	0
40 Lewis H. Blackmer,		92	52	0	Miss Ella A. Stebbins,	72	0	13	18	52	36	12	6	209	49	42	1,200	800	15,000	2,000	0
41 Samuel Alcock,		280	41	100	John H. Oakes,	36	10	16	12	19	20	6	2	121	55	64	2,150	1,200	20,000	0	5,500
42 Dea. C. B. Van Wyck,		80	0	35	Clifton A. Howes,[b]	43	13	8	11	28	19	8	3	133	8	0	1,366	†1,200	*13,500	0	0
43 Mrs. L. J. Howland,[c]		92	0	0	Albert E. Dean,	32	45	6	6	42	12	5	3	151	0	21	1,195	700	11,300	7,580	0
44 Charles M. Sawyer,		107	34	0	Mrs. N. F. Wheeler,	38	0	5	7	36	11	12	4	113	0	5	1,071	800	*6,000	6,200	0
45 G. F. Shears,		60	0	0	H. L. Crowell,	7	10	0	6	4	3	3	0	33	22	0	900	†750	5,000	2,375	0
46 Charles S. Brown,		224	35	0	Roland Stanley,	30	61	7	8	43	24	13	4	190	10	122	2,297	1,200	*17,000	1,400	1,150
47 Harold C. Childs,	h	830	111	65	Charles L. Odell,	370	360	65	45	242	161	48	21	1,312	141	250	11000	2,300	55,000	5,400	0
48 Walter W. Herrick,		198	0	40	Charles O. Frost,	10	64	34	16	64	45	12	12	257	122	30	3,138	1,600	30,000	10,000	1,500
49 Dea. A. J. Bradstreet,[d]		112	34	14	Mrs. Ella Porter,	0	0	0	0	0	0	0	0	0	0	0		†700	*3,500	0	700
50 Rev. J. H. Dale,		138	0	0	Jasper F. Bruce,	72	52	6	14	34	36	13	5	232	17	22	1,528	1,200	*8,000	11,500	0
51 Joseph Hoyle,[e]		57	0	0	Joseph Hoyle,[e]	10	8	6	6	51	11	6	5	103	53	9	325	†800		0	0
52		0	0	0	William Johnson,	2	1	0	0	3	0	0	0	6	1	0	179		*2,500	0	0
53 Ralph W. Hayden,		70	20	0	Mrs. C. G. Hinsdale,	25	18	4	6	24	14	5	15	111	0	5	1,600	750	16,000	20,000	400
54 Dea. Harrison L. Pease,		40	0	0	Mrs. F. N. Gibbs,[a]	5	0	1	1	4	3	0	0	14	1	4	600	260	*6,000	1,000	0
55		0	0	0	Gardner Bates,	0	10	2	2	4	3	1	5	27	0	0	2,250		*35,000	19,000	0
56 Edward B. Miles,	m	450	0	x201		8,725	2,307	1,027	623	6,056	1,043	907	40	20,728	19041	4,323			845,000		
57 Miner C. Cone,	h	1307	190	x300	Edward E. MacLeod,	554	645	108	202	596	348	91	114	2,658	2,005	4,004	9,500	4,000	100,000	10,166	0
58 John B. Martin,[aa]		275	45	118	John E. Parker,[bb]	496	680	147	199	419	328	135	82	2,486	1,203	2.760	19000		*1250000		55,000
59 Benjamin D. Scott,	hm	772	181	122	Peter C. Ross,	535	931	51	70	140	181	38	5	1,951	350	229	14981		*200,000	10,000	0
60 Rev. F. B. Richards,	hm	746	263	170	Dea. R. H. Hatch,	245	260	72	75	205	135	55	29	1,076	265	228	5,441	2,800	*54,000	3,500	0
61 Henry H. Sullivan,		238	89	0	L. Goldthwaite Smith,	412	238	88	77	196	194	42	31	1,278	939	608	5,858	3,000	42,000	24,500	0
62 W. C. S. Harrington,		130	37	x30	Miss H. D. Hutchinson,	75	101	12	19	49	49	48	0	353	72	10	2,898	1,600	*15,000	0	0
63 Dea. Gardner Bates,		170	24	18	Dea. Charles A. Bacon,	10	22	4	4	16	8	2	0	66	8	0	3,760	1,500	*30,000	0	0
64 Walter F. Skinner,	h	390	27	70	Evan A. Fussell,	485	159	124	62	405	71	43	6	1,355	389	86	4,942	1,800	*60,000	1,900	0
65 Arthur Perry, jr.,		90	125	50	Thomas H. Russell,	2,080	886	390	460	1,160	630	340	145	6,091	95	0	20000		*		
66 Dea. E.W. Schuerch,	hm	504	53	162	Mrs. C. H. Botsford,	295	193	87	57	207	149	28	20	1,036	365	117	6,574	2,500	48,000	500	4,000
67 William E. Jones,	h	728	0	440	C. Herbert Packard,	0	3	0	3	56	0	0	0	62	41	10	3,643		*55,000	0	14,000
68 Howard S. Fox,[cc]		101	50	49	David R. Craig,	1,309	447	17	20	116	138	13	72	2,132	663	390			270,000	9,355	0
69 R. H. Bussler, M.D.,	h	322	59	0	Dea. J. G. Corson,[dd]	144	580	26	72	96	85	22	0	1,025	870	311	9,746	3,500	*120,000	12,500	0
70 B. E. Sinclair,		555	75	344	Gordon Hill,	575	277	104	115	230	175	280	0	1,756	643	140	9,019	3,000	*50,000	0	0
71 Harry G. Dixon,		175	0	0	Walter N. Baker,	36	77	7	10	28	26	11	2	197	25	0	1,048	†1,260	*8,500	0	0

[a] **Chester.** [b] **Waverley.** [c] **Taunton, R.F.D.** [d] **Danvers.** [e] **Woonsocket, R. I.** [aa] **Malden.** [bb] **Stoneham.** [cc] **Cambridge.** [dd] **Dorchester.**

† Missionary aid to salary. * No parsonage.

	CHURCHES		Churches Erected	CLERKS	MINISTERS			MEMBERS				ADMITTED			REMOVED				BAPT.		Fam.
	Cities or Towns	Org.		Names	Names	Ord.	C'd	Ma.	Fe.	To.	Ab.	C.	L.	To.	Di.	L.	R.	To.	Ad.	Inf.	
72	Boston, **Hyde Park,**	1863	1910	Joseph R. Knight, D.M.D.,	George W. Owen, *i.*	'03	'11	198	437	635	128	23	16	39	10	23	13	46	8	34	561
73	,, Pilgrim, **Dorchester,**	1867	1890	Charles H. Crockett,	George L. Cady, *i.*	'94	'08	200	418	618	16	31	23	54	8	21	16	45	15	10	800
74	,, Highland, **Roxbury,**	1869	1871	Carl J. Youngren,	William R. Campbell, *i.*	'81	'81	137	286	423	100	24	12	36	3	9	10	22	4	33	400
75	,, Im'l-Walnut av., **Rox.,**	'70	1889	John C. Redmond,	Clarence A. Vincent, *i.*	'88	'07	206	497	703	60	14	8	22	6	14	55	75	4	6	500
76	,, Boylston, **Jam. Pl'n,**	1879	1884	William C. Maiers,	Herbert A. Barker, *i.*	'03	'03	71	208	279	88	11	8	19	5	7	11	23	3	14	350
77	,, Clarendon, **Hyde P'rk,**	'80	1887	Dea. George Jeffers,	Albion H. Johnson,	'64	'04	21	30	51	2	0	0	0	0	0	0	0	0	1	78
78	,, *Swedish,*	1881	1895	Bernard Peterson,[a]	Charles V. Bowman,	'97	'10	119	342	461	20	19	9	28	2	22	15	39	3	11	160
79	,, *Norwegian,* **Roxbury,**	'85	1911	Fred Gronberg,	Oluf M. Jonswold,	'09	'10	48	102	150	14	7	0	7	3	2	7	12	0	3	85
80	,, **Allston,**	1886	1891	Frederick M. Newcomb,[b]	John O. Haarvig, *i.*	'83	'95	159	316	475		14	6	20	3	8	0	11	2	10	350
81	,, Harvard, **Dorchester,**	'88	1911	George F. Moulton,	Charles F. Weeden, *i.*	'88	'09	93	205	298	42	5	9	14	2	12	2	16	4	3	500
82	,, Central, **Dorchester,**	1888	1906	John W. Duthie,[c]	George H. Flint,	'95	'99	84	190	274	20	18	18	36	2	7	0	9	7	15	300
83	,, Seamen's,	1888		Mrs. Sadie E. Downing,[d]	James McD. Blue,	'96	'12	19	16	35	6	0	0	0	0	2	0	2	0	0	55
84	,, **Roslindale,**	1890	1894	Henry H. Cole,	Leon H. Austin, *i.*	'01	'06	152	339	491	80	7	12	19	0	11	0	11	2	11	530
85	,, St. Mark,	1895		William H. Wilkes,	Samuel A. Brown, *i.*	'00	'99	53	108	161	21	17	0	17	1	3	20	24	14	7	115
86	,, Baker, **East,**	1897	1903	Frederick C. Bohm,	Burke F. Leavitt,	'73	'10	24	79	103	5	2	3	5	3	1	0	4	0	10	183
87	,, Faneuil, **Brighton,**	1903	1900	Edwin J. Watts,	Andrew H. Mulnix, *i.*	'98	'03	62	133	195	45	23	14	37	0	6	0	6	6	11	300
88	,, Romsey, **Dorchester,**	'03	1898	William H. Reece,	Frank L. Luce, *i.*	'95	'02	54	112	166	30	9	4	13	2	6	0	8	4	6	200
89	,, *French,*	1904		Dea. Paul Beigbeder,[e]	Guillaume E. Charles,	'95	'12	36	75	111	20	5	0	5	0	23	5	28	0	4	45
90	,, *Armenian,*	1908		Dea. Vahan Kavaljian,[aa]	Marderos Bagdasarian,	'08	'03	27	36	63	3	6	3	9	0	0	0	0	0	4	85
91	Boxboro, **West Acton,**	1829	1833	Arthur W. Nelson,	Francis H. Viets,	'82	'04	21	37	58	15	0	1	1	1	1	0	2	0	0	43
92	Boxford, 1st,	1702	1838	Dea. John W. Parkhurst,	Emery L. Bradford,	'92	'13	42	85	127	48	3	0	3	2	1	0	3	0	0	90
93	,, **West,**	1736	1844	Mrs. Marion E. Gage,[bb]				14	51	65	10	10	2	12	5	6	0	11	9	0	80
94	Boylston,	1743	1835	Mrs. Mabelle L. Shattuck,	George S. Dodge,	'72	'02	41	69	110	30	0	6	6	0	4	0	4	1	3	130
95	Braintree, 1st,	1707	1913	William C. Harding,	Harry Grimes,	'08	'12	67	175	242		2	15	17	2	4	0	6	0	2	240
96	,, **South,**	1829	1861	Dea. Ellis F. Dyer,	Tyler E. Gale,	'04	'11	17	65	82	12	0	2	2	1	6	8	15	0	1	200
97	Bridgewater,	1821	1862	Charles P. Sinnott,	Walter B. Williams, *i.*	'05	'09	80	155	235	72	3	4	7	2	2	1	5	2	2	150
98	,, Scotland,	1836	1821	Mrs. Theodore C. Wilbar,				5	18	23	7	0	2	2	2	0	0	2	0	0	45
99	Brimfield,	1721	1847	Dea. Edward B. Brown,	William A. Estabrook,	'93	'13	20	42	62	22	0	3	3	2	2	0	4	0	0	75
100	,, **East,**	1910		Merritt S. Dunham,				16	16	32	0	0	0	0	0	1	0	1	2	0	31
101	Brockton, 1st,	1740	1897	Dea. Charles D. Brigham,	Alan Hudson, *i.*	'92	'96	138	366	504	36	12	6	18	10	4	0	14	6	19	700
102	,, South, **Campello,**	1837	1854	Rufus P. Keith,	J. Stanley Durkee, *i.* Loyal L. Wirt, *asst.*	'98 '91	'09 '12	219	494	713		35	16	51	4	9	0	13	24	15	800
103	,, Porter,	1850	1850	Frank W. Sears,	Albert M. Hyde, *i.*	'94	'05	291	603	894	104	32	17	49	10	9	0	19	21	19	800
104	,, Waldo, **Montello,**	'96	1911	James T. McCaughy,	Walter B. Flanders, *i.*	'87	'08	55	89	144		9	8	17	3	0	0	3	0	0	175
105	,, Wendell av.,	1897	1893	Miss Mary Z. Kingman,	Edgar B. French,	'97	'03	33	89	122	24	1	5	6	2	2	0	4	1	2	135
106	,, Lincoln,	1897	1900	Rev. S. D. Turner,	Sebastian D. Turner, *i.*	'97	'97	34	49	83		13	1	14	0	1	1	2	12	0	50
107	Brookfield,	1756	1857	Miss M. E. Gibson,				26	66	92	37	3	3	6	2	7	0	9	0	0	60
108	Brookline, Harvard,	1844	1873	Philip S. Davis,	Ambrose W. Vernon, *i.*	'96	'09	314	637	951	182	20	31	51	4	9	0	13	6	5	720
109	,, Leyden,	1896	1911	Robert W. Hastings, M.D.,	Harris G. Hale, *i.*	'91	'96	87	154	241	33	4	17	21	3	5	1	9	2	3	207
110	Buckland,	1785	1794	Charles W. Trow,				56	92	148	24	2	0	2	2	1	0	3	1	0	110

[a] **Woburn.** [b] **Brookline.** [c] **Grove Hall.** [d] **Somerville.** [e] **Roslindale.** [aa] **South Boston.** [bb] **Ward Hill.**

Bradford, *see* Haverhill. Brighton, *see* Boston.

SUNDAY SCHOOLS					CHURCH TREASURERS	OFFERINGS FOR THE BENEVOLENT SOCIETIES									Other Cong'l Offerings	Undenom. Gifts	Home Exp.	SALARIES, VALUES, ETC.			
Superintendents		Mem	Y. P. S. Mem	Mens Org.		A.B.C. F.M.	Wom's Bds.	C. E. Soc.	C.C.B. Soc.	C.H.M Soc.	A. M. A.	C.S.S. & P.S.	Min. Relief	Totals				Salaries	Value Ch. Property	Invest. Funds	Amt. of Debt
72 E. Waters Brown,	h	645	140	75	James A. Middleton,	$125	$263	$52	$60	$119	$159	$41	$31	$850	$594	$0	$7321	$2,000	$80,000	$0	$17000
73 Arthur H. Merritt,		667	178	207	Walter Biggar,	272	177	147	97	202	104	94	54	1,147	639	633	11302	3,600	*100,000	0	0
74 Percy R. Ziegler,		390	25	0	Dea. Eugene Russell,	207	124	94	45	213	79	24	5	791	145	14	5,000	2,500	*20,000	0	0
75 Charles M. Adams,	h	1281	68	86	William R. Kittredge,	1,376	708	416	410	1,411	775	425	81	5,602	1,650	323	14507	4,500	135,000	40,000	0
76 Chester G. Rogers,[a]	h	328	32	200	Dea. Isaac C. Stone,[a]	75	149	14	15	45	26	14	35	373	32	38	2,948	†2,000	*30,000	8,838	0
77 Henry L. Johnson,[b]		125	0	x25	John Halden,	4	0	3	3	7	2	3	0	22	3	0	5,000	†850	*7,500	0	1,000
78 Edward J. Roman,		311	141	0	Andrew G. Anderson,	0	0	0	0	30	0	0	0	30	1,008	231	4,597	1,560	34,500	0	11,000
79 Oscar W. Svenson,		67	68	0	S. Olsen,[c]	0	0	0	0	0	0	0	0	0	0	393	1,103	†960	*18,000	0	9,000
80 Edwin M. Norton,		328	81	x75	George M. Hayden,	415	236	54	73	234	217	29	21	1,279	399	88	5,500	2,500	70,000	0	11,000
81 Edward C. Emerson,[d]		300	59	158	Miss M. B. Westcott,	19	50	12	18	27	32	21	16	195	204	53	4,200	2,200	*40,000	0	0
82 James H. Taylor,		463	189	35	George A. Riley,	65	79	30	18	58	22	7	0	279	181	84	19517	†1,800	*56,152	0	10,000
83		0	56	0	Miss M. E. Frink,	0	0	0	0	0	0	0	0	0	0	0	0	0	0	0	0
84 Alvah P. Chandler,	h	618	76	75	Dea. John G. Allen,	14	77	14	35	51	27	43	7	268	337	97	5,001	1,800	*28,900	0	0
85 A. O. Turner,		125	0	0	Mrs. Anna A. Byers,	0	0	0	0	5	0	4	0	9	16	4	1,200	†1,000	0	0	0
86 Arthur J. Page,		225	30	35	Andrew W. Duncan,	23	22	4	5	13	9	4	4	84	0	10	888	†1,100	*10,000	0	1,300
87 Ellwood W. Ward,		280	117	z21	Fred M. Davison,	8	60	4	5	18	15	3	2	115	15	0	2,165	1,500	*8,972	0	0
88 Dea. J. Murray Ross,		312	57	x30	William Smith, jr.,	2	36	2	2	44	2	1	1	90	0	5	2,370	†1,700	*20,000	0	2,500
89 Rev. G. E. Charles,		2	0	0	Dea. M. L. Orleans,[e]	6	0	5	2	11	5	5	2	36	0	45	1,000	†1,020	0	0	0
90 Dea. Vahan Kavaljian,[aa]		38	15	0	H. Kurkjian,	15	0	0	5	40	5	5	5	75	87	60	525	†1,200	0	0	0
91 Arthur W. Nelson,	h	78	28	0	Dea. Simon B. Hager,	8	35	5	5	31	6	4	5	99	0	12	725	†650	4,000	500	0
92 Robert B. Parkhurst,		70	0	0	Miss L. A. Peabody,[bb]	72	25	20	22	52	34	12	7	244	0	52	1,082	800	10,000	13,480	0
93 Harold C. Wingate,		98	28	0	Mrs. Marion E. Gage,[cc]	14	42	7	8	14	9	4	3	101	50	0	1,400	1,000	10,000	25,000	0
94 Calvin H. Andrews,[dd]	h	134	0	z14	Dea. L. S. Walker,	0	10	7	8	0	11	0	0	36	0	129	3,200	800	8,100	575	0
95 Dea. Charles S. Bates,		182	0	0	Arthur H. Cobb,	103	55	125	135	398	354	22	109	1,301	3,002	0	3,618	1,500	5,000	0	0
96 Robert E. Whitman,		87	20	65	Miss Dorothy Loring,	48	19	28	30	56	48	28	24	281	0	0	1,900	1,400	*23,500	1,360	0
97 Reginald D. Leach,	h	172	33	x67	Frank E. Gurney,	74	0	13	15	50	28	12	4	196	1	12	2,622	1,600	*15,000	3,000	0
98 Edward E. Keith,		50	55	0	Miss C. E. Keith,	1	0	3	1	2	2	3	2	14	12	9	443		4,100	1,635	0
99 Bert E. Campbell,		*100	45	30	Dea. M. H. Corbin,	22	60	6	9	37	21	11	3	169	15	2	1,500	800	15,000	14,000	0
100 P. A. Leach,		34	0	0	Mrs. George L. Lane,	0	0	0	0	0	0	0	0	0	0	0		104	1,000	500	0
101 Dea. C. M. Ripley,		600	100	0	Mrs. E. C. Dean,	51	147	20	16	46	49	20	11	360	443	300	11650	3,000	*250,000	0	71,500
102 Rev. L. L. Wirt,		1355	339	162	Dea. G. M. Howard,	1,035	202	78	123	434	292	133	151	2,448	0	700	12000	4,000	75,000	4,000	0
103 George N. Gordon,		1445	158	100	Arthur C. Dole,	617	332	117	135	457	241	109	37	2,045	1,102	3,463	9,689	4,000	*50,000	16,100	0
104 Harvey A. Sweetser,	h	225	35	25	Horace W. Mitchell,	0	0	0	0	0	0	0	0	0	8	30	2,600	1,200	*20,000	0	
105 Davis Kingman,	h	210	21	70	Robert D. Murray,	25	8	7	7	12	38	7	7	111	35	60	1,829	900	*4,000	0	375
106 Mrs. Ophelia Smith,		110	40	x20	Dea. Henry F. Chavis,	2	0	0	0	0	2	0	0	4	16	0	800	†1,000	*5,000	0	0
107 Dea. Fred D. Bowen,		60	30	z8	Miss H. M. Ormsby,	58	0	0	5	10	15	1	4	93	0	0	1,653	900			
108 Fritz W. Baldwin, jr.,		650	61	265	Dea. J. H. Shapleigh,	4,204	770	409	564	2,448	1,133	517	526	10,571	1,476	2,322	16000	6,000	*175,000	5,685	0
109 C. Herbert Morton,		235	50	100	Dea. Geo. E. Adams,	1,061	457	148	156	722	398	179	363	3,484	549	220	8,678	3,300	*113,000	0	20,000
110 Frederick L. Warfield,		105	35	0	Frederick L. Warfield,	16	67	5	12	26	38	5	0	169	29	13	1,000	900	4,800	5,000	0

[a] Roxbury. [b] Roslindale. [c] Belmont. [d] Grove Hall. [e] Faneuil. [aa] South Boston. [bb] East Boxford.
[cc] Ward Hill. [dd] Worcester.
† Missionary aid to salary. * No parsonage.

CHURCHES		Churches Erected	CLERKS	MINISTERS			MEMBERS				ADMITTED			REMOVED				BAPT.		Fam.
Cities or Towns	Org.		Names	Names	Ord.	C'd	Ma.	Fe.	To.	Ab.	C.	L.	To.	Di.	L.	R.	To.	Ad.	Inf.	
111 Burlington,	1735	1732	Orray S. Skelton,	Albert Donnell,	'83	'11	9	34	43	9	0	0	0	4	0	0	4	0	2	90
112 Cambridge, 1st,	1636	1872	George S. Chase,	{ Alexander McKenzie, *p.em.*	'61	'67	241	498	739		4	17	21	17	23	2	42	0	5	
				{ Raymond Calkins, *i.*	'96	'12														
113 ,, 1st Evangelical,	1827	1852	George H. Cutler,	William M. Macnair, *i.*	'01	'08	122	302	424	80	16	17	33	8	10	8	26	10	14	375
114 ,, North,	1857	1867	Damon E. Hall,	Vincent Ravi, *i.*	'01	'09	180	419	599	192	16	13	29	4	9	0	13	7	6	330
115 ,, Pilgrim,	1865	1871	Dea. Daniel S. Coolidge,	Richard Wright, *i.*	'90	'07	189	342	531	86	9	19	28	9	10	46	65	2	14	400
116 ,, Wood Mem'l & Hope,	1872	1884	Alex. A. Cameron,	William H. Brokenshire, *i.*	'04	'10	67	143	210	10	10	1	11	1	17	8	26	0	12	200
117 Canton,	1828	1860	Abner Morse,				40	95	135	31	11	2	13	4	4	0	8	3	0	127
118 Carlisle,	1781	1830	Dea. Herbert P. Dutton,	Philip A. Job,	'04	'07	21	39	60	14	1	2	3	0	1	0	1	1	2	45
119 Carver, **North,**	1733	1857	Dea. Theron M. Cole,	James J. G. Tarr,	'02	'11	12	21	33	8	0	0	0	1	3	0	4	0	0	57
120 Charlemont, 1st,	1788	1845	Fred O. Bicknell,	Charles R. P. Newton,	'08	'11	34	56	90	16	2	3	5	2	2	0	4	2	0	75
121 ,, East, **Shelburne Falls,**	1845	1848	John H. Kendrick,	Charles R. P. Newton,	'08	'11	10	24	34	17	0	0	0	0	2	0	2	0	0	32
122 Charlton,	1761	1826	Mrs. F. O. Wakefield,	C. Lisle Percy,	'08	'11	14	42	56	19	4	2	6	0	0	0	0	4	0	100
123 Chatham,	1720	1867	David E. Howes,	Ralph H. Abercrombie,	'96	'13	17	42	59	13	11	1	12	1	0	3	4	3	0	
124 Chelmsford, 2d, **North,**	1824	1894	Arthur O. Wheeler,				42	100	142		4	2	6	2	1	0	3	1	2	260
125 ,, Central,	1876	1888	Miss Gertrude A. Rodliff,	[Earl A. Roadman, *Meth.*]	'11	'11	29	78	107	37	1	2	3	1	1	0	2	0	2	108
126 Chelsea, 1st,	1841	1906	Miss Minnie S. Chapin,				115	380	495		10	9	19	4	10	0	14	1	12	
127 ,, Central,	1851	1909	George E. Kohlrausch,	Willis A. Hadley, *i.*	'78	'09	131	410	541	100	7	5	12	10	21	0	31			
128 Chester, 1st,	1769	1844	William Ward,	Howard A. M. Briggs,	'00	'12	11	20	31	10	0	2	2	0	0	0	0	0	0	45
129 ,, 2d,	1844	1843	James H. Keefe,	Jasper P. Harvey,	'80	'06	17	50	67	28	0	0	0	3	0	4	7	0	0	100
130 Chesterfield,	1764	1835	Mrs. H. L. Merritt,	Milledge T. Anderson,	'00	'07	27	60	87	4	0	0	0	1	0	0	1	0	0	125
131 Chicopee, 1st,	1752	1826	Dea. Clinton G. Chapin,	Charles L. Stevens,	'08	'11	19	53	72	25	6	2	8	0	0	2	2	5	1	37
132 ,, 2d, **Falls,**	1830	1833	Frank S. Taylor,	Charles A. Wight, *i.*	'85	'08	75	134	209	22	9	5	14	2	1	47	50	1	9	200
133 ,, 3d,	1834	1870	Charles H. Jenness,				52	118	170	37	6	0	6	3	0	0	3	0	8	120
134 Clinton,	1844	1899	Edward W. Breed,	William W. Jordan, *i.*	'84	'93	130	364	494	100	18	7	25	12	14	0	26	4	9	350
135 ,, *German,*	1897	1889	Otto Zoll,	Edward L. Hobein,	'03	'05	42	69	111	13	8	0	8	0	3	0	3	0	6	130
136 Cohasset,	1824	1825	Eugene N. Tower,	Frank B. McAllister, *i.*	'99	'04	41	120	161	5	3	3	6	5	0	0	5	1	9	135
137 ,, **Beechwood,**	1863	1866	Mrs. Clara F. Hyland,[a]	Francis Moon,	'80	'09	4	23	27	6	0	0	0	0	0	0	0	0	0	100
138 Colerain,	1750	1834	Miss Ellen L. Brownell,	David Pike,	'11	'11	15	52	67	18	9	6	15	1	1	0	2	8	0	80
139 Concord,	1826	1826	Walter A. Carr,	George A. Tewksbury,	'63	'91	71	160	231	34	6	3	9	1	0	1	2	0	1	240
140 Conway,	1768	1885	Henry W. Billings,	Edward L. Chute, *r.*	'80	'06	58	98	156	30	2	0	2	3	3	0	6	2	2	112
141 Cummington,	1839	1838	George W. Guilford,[b]	David L. Kebbe,	'91	'12	28	77	105	18	0	4	4	3	2	0	5	0	0	100
142 ,, **West,**	1839	1839	Mrs. Nettie C. Tirrell,	David L. Kebbe,	'91	'12	7	20	27	9	0	0	0	0	0	0	0	0	0	38
143 Dalton,	1785	1889	Winthrop M. Crane, jr.,	George W. Andrews,	'82	'83	156	282	438	101	6	9	15	5	4	1	10	3	14	300
144 Dana,	1852	1854	Mrs. M. H. Johnson,	Harlan Page,	'83	'93	2	11	13	2	0	0	0	0	0	0	0	0	0	12
145 Danvers, 1st,	1689	1891	Dea. Oscar R. Bodwell,	Charles S. Bodwell, *r.*	'03	'10	54	133	187	38	4	7	11	3	5	0	8	3	2	143
146 ,, Maple st.,	1844	1852	Ralph F. Abbott,	{ Edward C. Ewing, *p. em.*	'63	'83	130	327	457	70	12	7	19	8	6	0	14	10	4	400
				{ Melville A. Shafer, *i.*	'98	'10														
147 Dartmouth, **South,**	1807	1817	Walter P. Bailey,	Charles B. Wathen,	'83	'10	9	26	35		3	6	9	0	0	0	0	3	1	75
148 Dedham,	1638	1819	Edwin S. Morse,	William T. Beale,	'82	'09	107	212	319	45	15	2	17	1	2	0	3	4	4	235

[a] **North Scituate.** [b] **Swift River.** Byfield, *see* Newbury. Campello, *see* Brockton. Chiltonville, *see* Plymouth. Clarendon, *see* Boston.

SUNDAY SCHOOLS		Y. P. S.	Mens' Orgs.	CHURCH TREASURERS	OFFERINGS FOR THE BENEVOLENT SOCIETIES									Other Cong'l Offerings	Unde-nom. Gifts	Home Exp.	SALARIES, VALUES, ETC.			
Superintendents	Mem	Mem			A. B. C. F. M.	Wom's Bds.	C. E. Soc.	C. C. B. Soc.	C. H. M. Soc.	A. M. A.	C. S. S. & P. S.	Min. Relief	Totals				Salaries	Value Ch. Property	Invest. Funds	Amt. of Debt
111 Dea. T. I. Reed,	86	0	0	Dea. T. I. Reed,	$10	$0	$2	$2	$5	$5	$2	$2	$28	$0	$3	$1200	$800	$8,000	$4,000	$700
112 Dea. Fred S. Cutter,	415			George F. Kendall,	808	844	94	116	710	325	49	50	2,996	122	856			*		
113 Arthur S. Browne, h	473	75	55	Ernest Webber,	182	322	46	108	137	106	46	1	948	158	410	4,798	2,300	*43,300	5,295	0
114 Frank E. Sands,	430	65	z100	Ralph Batchelder,	400	296	90	100	250	220	70	40	1,466	124	500	7,835	3,750	*50,000		0
115 Dea. G. Chamberlain,[a] h	524	29	90	Dea. E. Spalding,	249	250	43	169	134	99	40	14	998	230	291	6,501	2,200	*40,000	500	0
116 Frank P. Hughes, h	260	18	z18	William R. Kelso,	68	39	17	19	62	35	15	6	261	41	24	3,021	1,600	*32,500	500	0
117 Albert F. Morse, h	182	36	43	Benjamin E. Morse,	83	75	28	54	44	72	33	27	416	80	234	1,863	1,000	*8,500	9,302	0
118 Dea. D. L. Chamberlin,	94	52	0	Herbert A. Lee,	12	0	4	3	13	10	2	1	45	19	22	1,100	700	7,500	14,300	0
119 Maurice F. Robbins,	60	22	0	Fred A. Ward,	10	5	5	5	25	6	5	0	61	0	20	905	†700	4,200	0	0
120 Fred O. Bicknell,	76	36	0	Fred O. Bicknell,	37	17	7	6	23	12	6	2	110	2	22	650	500	5,500	1,200	0
121 John H. Kendrick,	32	0	0	Miss Angie M. Ballard,	7	0	2	2	6	6	0	0	23	0	5	519	400	2,500	3,500	0
122 Miss K. M. Saunders, h	71	61	0	Frank O. Wakefield,	16	9	3	4	9	9	3	1	54	29	4	712	†700	6,500	6,173	0
123 Miss Nellie F. Atwood,	46	0	0	David E. Howes,	3	0	4	4	12	4	3	3	33	22	16	650	†700	4,000	0	0
124 Herbert T. Hadley, h	390	26	0	Alfred F. Freeze,	42	37	4	4	17	8	4	1	117	14	4	1,672	1,000	16,000	4,835	400
125 Benjamin E. Martin,	127	64	38	Miss L. W. Kilbourne,	56	34	10	12	46	22	14	4	198	2	73	1,569	950	*6,000	1,000	300
126 Henry H. Stickney,	627	134	0	William F. Bradley,	133	133	30	52	134	50	35	12	579	140	178	6,201		*75,000	8,425	0
127 John A. Ordione,	434	28	0	Frank Lawson,[b]	86	110	31	37	84	66	26	10	450	0	175	4,896	1,800	*60,000	30,000	0
128 William Ward, m	56	0	0	William Ward,	8	15	3	3	8	6	0	0	43	0	0	475	†700	3,300	1,650	0
129 Rev. J. P. Harvey,	70	0	0	James H. Keefe,	2	0	5	4	2	3	3	0	19	15	0	1,051		5,000	3,000	320
130 William G. Rhoades,	57	45	0	Mrs. H. L. Merritt,	60	22	8	0	34	21	7	4	156	10	0	1,300	800	9,000	3,712	0
131 Dea. E. C. Sparks,	66	22	0	Dea. C. G. Chapin,	20	23	15	18	23	9	3	3	114	1	38	1,296	800	10,000	6,900	0
132 Clyde W. Ohnsman,	220	100	0	H. J. Leab,	100	85	17	19	52	36	30	5	344	151	26	2,800	1,500	20,000	11,000	0
133 Mrs. M. H. Mosman,	103	25	0	Frank M. Beesley,	66	131	2	2	54	13	6	3	277	13	91	2,800	1,500	*25,000	500	0
134 James A. Cushman, h	487	153	70	Edwin L. Harris, M.D.,	254	174	46	53	145	84	45	24	825	400	401	5,020	1,800	50,000	3,000	5,259
135 Henry Wessels,	115	40	0	Fred Zoll, sr.,	16	0	3	5	9	3	3	0	39	2	15	1,325	†620	11,300	0	0
136 Samuel P. Bates, h	178	30	55	Arthur O. Higgins,	48	46	23	30	77	65	49	9	347	80	348	3,000	1,300	25,400	3,425	0
137 Peter W. Sharp,[c]	90	0	x27	Mrs. Clara Litchfield,[c]	1	0	0	8	12	0	0	0	21	21	0	908	600	6,000	6,000	0
138 Lorenzo Griswold, jr.,[d]	33	22	0	Lorenzo Griswold,[d]	23	10	6	7	19	13	6	2	86	5	0	1,260	800	4,000	0	315
139 Chas. H. Blatchford, h	240	83	63	Thomas Todd,	171	110	30	25	72	95	27	46	576	619	127	5,684	2,000	36,000	15,380	1,400
140 Josiah D. Boyden, h	80	20	18	Dea. Francis Howland,	67	48	8	13	45	19	7	3	210	0	69	1,250	800	14,000	0	0
141 Mrs. E. S. Pettengill,	44	21	0	Dea. E. H. Porter,	34	17	7	8	20	14	6	2	108	0	0	592	600	8,500	5,384	0
142 Rev. D. L. Kebbe,	27	0	0	Mrs. N. C. Tirrell,	1	1	1	1	1	1	1	1	8	0	0	300	†300	*6,000	0	0
143 James F. Haworth, h	658	62	90	Winthrop M. Crane, jr.,	1,104	723	247	337	561	345	286	229	3,832	400	1,487	3,500	1,500	50,000	2,500	0
144 Forest A. Hicks,[e]	18	12	0	Charles W. Snow,	3	1	1	1	8	1	1	1	17	0	0	314	†260	*2,000	2,000	0
145 Dea. Fred H. Nowers,	125	17	x30	Rev. E. H. Chandler,	116	35	34	24	64	44	24	39	380	5	0	2,000	1,000	20,000	2,100	0
146 Lewis B. Abbott,	655	25	x50	Dea. John S. Learoyd,	650	89	49	51	160	152	62	3	1,216	483	356	5,622	1,900	22,200	0	0
147 Edward B. Sturtevant,	74	0	0	Edward B. Sturtevant,	7	0	0	7	7	0	0	0	21	10	0	1,275	800	10,500	12,800	300
148 T. T. Pettingill, h	295	50	x100	Dea. G. W. Humphrey,	327	142	49	41	157	111	27	15	869	0	26	3,477	2,200	30,000	14,926	0

[a] Arlington. [b] Everett. [c] North Scituate. [d] Griswoldville. [e] Petersham. † Missionary aid to salary. * No parsonage.

CHURCHES		Churches Erected	CLERKS	MINISTERS			MEMBERS				ADMITTED			REMOVED				BAPT.		Fam.
Cities or Towns	Org.		Names	Names	Ord.	C'd	Ma.	Fe.	To.	Ab.	C.	L.	To.	Di.	L.	R.	To.	Ad.	Inf.	
149 Deerfield, **South,**	1818	1821	Mrs. Mary P. Field,	Langley B. Sears,	'96	'12	33	72	105	20	0	0	0	5	6	6	17	0	2	146
150 ,,	1835	1838	Benjamin Z. Stebbins, jr.,				16	33	49	26	1	0	1	1	0	0	1	0	0	37
151 Dennis, **South,**	1817	1836	Miss Ellen H. Underwood,	Edmond C. Ingalls,	'77	'13	4	29	33	13	0	1	1	0	2	0	2	0	0	70
152 ,, **Union,**	1866	1840	Nathan A. Howes,	[Stanley H. Addison, *Meth.*]		'10	14	46	60	8	7	3	10	1	0	0	1	3	0	50
153 Dighton, **North,**	1710	1826	Dea. George E. Gooding,	John P. Richardson,	'80	'09	15	31	46	11	1	1	2	1	0	1	2	1	0	65
154 Douglas,	1747	1747	Mrs. E. J. Sweet,	Vernon H. Deming,	'98	'09	5	23	28	5	1	1	2	2	0	0	2	0	1	44
155 ,, **East,**	1834	1834	William H. Kendall,	Vernon H. Deming,	'98	'09	37	83	120	23	5	3	8	3	0	2	5	2	1	140
156 Dover,	1838	1839	Mrs. Sarah A. Higgins,	Edward S. Sanborn,	'95	'11	20	36	56	12	2	5	7	1	0	0	1	1	1	52
157 Dracut, 1st,	1721	1811	Walter F. Garland,	Fred E. Carver,	'90	'10	24	56	80		3	0	3	2	0	0	2	3	2	80
158 ,, **Central,**	1847	1897	Arthur W. Colburn,	Ernest C. Bartlett,	'96	'09	37	85	122	27	6	3	9	3	2	0	5	1	8	100
159 Dudley,	1732	1891	Miss Marion E. Williams,	Frederick D. Thayer, *i.*	'01	'01	24	78	102	10	16	1	17	0	0	0	0	10	0	92
160 Dunstable,	1757	1911	Lyman V. Parkhurst,[a]	Albert F. Newton,	'77	'12	17	41	58	12	0	4	4	1	2	1	4	0	0	55
161 Duxbury,	1843	1844	Mrs. Lewis J. Thomas,[b]	Harry A. Schuder,	'11	'11	9	53	62	17	0	1	1	3	0	0	3	0	0	80
162 East Bridgewater,	1826	1844	Gordon F. Marchant,	Herbert W. Boyd,	'86	'10	46	62	108	24	3	0	3	3	0	0	3	3	1	135
163 Easthampton, 1st,	1785	1836	Henry L. Lyman,	George H. Burrill, *i.*	'84	'05	76	205	281	41	4	2	6	6	7	0	13	0	2	164
164 ,, Payson,	1852	1852	Dea. Charles H. Johnson,	Charles H. Hamlin, *i.*	'76	'85	135	333	468	120	2	0	2	9	7	0	16	0	15	220
165 East Longmeadow,	1829	1828	Laurence C. Davis,	Charles S. Wilder,	'90	'04	45	91	136	30	10	5	15	3	1	0	4	6	6	82
166 Easton, Center, **South,**	1725	1886	Edward B. Hayward,	Talmage M. Patterson,	'99	'12	54	118	172	39	0	2	2	2	4	0	6	0	0	250
167 ,, *Swedish*, **North,**	1883	1884	Edwin S. Pierson,	William T. Johnson,	'09	'10	32	51	83	3	7	1	8	2	0	4	6	0	5	60
168 Edgartown,	1642	1828	Theodore S. Wimpenney,	Leon P. F. Vauthier,	'05	'11	27	73	100	11	0	1	1	2	0	0	2	0	1	95
169 Egremont, **South,**	1816	1832	Rev. W. P. Clancy,	William P. Clancy,	'75	'09	21	49	70	30	1	4	5	1	2	0	3	1	3	52
170 Enfield,	1789	1787	Mrs. Clifton Moore,	Edward C. Hayes,	'03	'13	73	133	206	49	2	6	8	3	5	1	9	1	6	130
171 Erving,	1832	1849	William W. Brown,	Amasa C. Fay,	'91	'12	5	25	30	7	0	0	0	3	2	0	5	0	1	95
172 ,, **Farley,**	1905	1908	Miss Stella E. Packard,	Amasa C. Fay,	'91	'13	4	23	27	5	0	2	2	0	0	0	0	0	0	25
173 Essex,	1683	1792	Dea. Leonard A. Story,	Henry M. Goddard,	'94	'07	34	86	120	24	0	0	0	1	1	0	2	0	1	130
174 Everett, 1st,	1848	1852	Edward B. Noyes,	Ansel E. Johnson,	'97	'12	174	376	550	3	9	7	16	8	20	0	28	2	4	400
175 ,, Courtland st.,	1891	1905	Rev. G. Y. Washburn,	George Y. Washburn,	'82	'00	41	82	123	75	4	0	4	0	11	0	11	0	12	
176 ,, Mystic Side, **Malden,**	'93	1892	Charles E. Garran,	Henry J. Kilbourn, *r.*	'96	'07	65	159	224	35	10	8	18	3	9	18	30	1	9	300
177 ,, *Swedish*,	1904	1907	Axel Swanson,	Ludwig Akeson,	'95	'12	30	62	92	10	8	0	8	0	10	11	21	0	1	90
178 Fairhaven,	1794	1844	Alvin J. Long,	James A. Lytle,	'01	'10	41	133	174	16	13	20	33	3	0	0	3	6	1	265
179 Fall River, 1st,	1816	1913	Arthur P. Brayton,	Willard L. Sperry, *i.*	'09	'08	61	214	275	38	19	9	28	5	5	0	10	13	1	263
180 ,, **Central,**	1842	1875	Walter E. Dow,	Clarence F. Swift, *i.* Joseph B. Tarney, *asst.*	'86	'02 '12	232	436	668	75	15	20	35	11	8	0	19	12	10	450
181 ,, **Fowler,**	1874	1868	George W. Chew,	Payson W. Lyman, *i.*	'71	'88	43	92	135	20	2	0	2	0	1	0	1	0	2	90
182 ,, *French*,	1887	1889	William Lord,	Romeo David,		'13	18	32	50	25	0	0	0	0	0	0	0	0	2	
183 ,, **Pilgrim,**	1894	1910	James Lightbown,	Owen James,	'94	'07	31	68	99	14	4	2	6	0	3	0	3	5	7	90
184 Falmouth, 1st,	1708	1796	Dea. Seba A. Holton,				30	90	120	32	0	3	3	3	3	0	6	0	4	150
185 ,, **East,**	1821	1797	Dea. William W. Eldredge,	Hanson E. Thygeson,	'87	'07	6	16	22	13	0	0	0	1	1	0	2	0	0	15
186 ,, **North,**	1833	1832	Dea. James M. Witherell,				13	24	37	6	0	0	0	0	0	0	0	0	0	45
187 ,, **Waquoit,**	1849	1848	Mrs. Maggie B. Jones,				7	20	27	11	0	0	0	1	0	0	1	0	0	32

[a] **Nashua, N. H., R.F.D.** [b] **Millbrook.** Dorchester, *see* Boston.

SUNDAY SCHOOLS		Y. P. S. Mem	Mens Org.	CHURCH TREASURERS	OFFERINGS FOR THE BENEVOLENT SOCIETIES									Other Cong'l Offerings	Unde-nom. Gifts	Home Exp.	SALARIES, VALUES, ETC.			
Superintendents	Mem				A.B.C. F.M.	Wom's Bds.	C. E. Soc.	C.C.B. Soc.	C.H.M Soc.	A. M. A.	C.S.S. & P.S.	Min. Relief	Totals				Salaries	Value Ch. Property	Invest. Funds	Amt. of Debt
149 Leon R. Stebbins,	135	30	0	Dea. Alonzo M. Rice,	$23	$65	$18	$26	$37	$37	$16	$6	$228	$0	$32	$1513	$900	$11,500	$0	$0
150 Dea. J. J. Greenough, h	45	29	0	Mrs. H. S. Childs,	27	25	5	10	14	10	4	2	97	0	12	550	†600	3,500	3,500	300
151 Miss E. H. Underwood,	15	0	0	Mrs. Jethro Baker,	0	24	1	0	4	3	1	2	35	0	0	800	600	4,500	0	0
152 Nathan A. Howes, h	90	45	0	Nathan A. Howes,	19	0	2	7	16	5	4	1	54	7	0	900	624	*3,000	0	0
153 Dea. George A. Clark, h	82	21	0	Dea. G. E. Gooding,	0	40	5	10	28	15	10	10	118	0	0	840	600	*5,500	6,100	0
154 Miss Helen Church,	31	23	0	Mrs. Lucy Dudley,	6	0	1	1	5	2	4	1	20	12	0	439	260	*1,500	1,500	0
155 Frank H. Bird,	144	56	z12	Dea. A. F. Jones,	96	61	15	33	52	37	19	5	318	0	10	1,526	900	14,000	15,000	0
156 Dea. Allen F. Smith,	61	19	0	Miss A. M. Chickering,	15	15	3	3	8	6	2	1	53	0	0	774	†600	6,700	3,604	1,046
157 Wallace Tucker,[a]	163	22	0	Dea. Silas R. Coburn,	33	0	3	3	3	3	0	3	48	0	0	1,100	750	*5,000	7,272	0
158 Arthur W. Colburn,	120	30	z25	Dea. D. S. Fox,	4	25	2	6	14	8	2	1	62	0	6	1,152	1,000	*10,000	3,800	0
159 Rev. F. D. Thayer, h	141	32	0	Clarence A. Jacobs,	23	28	5	12	12	10	8	7	105	11	46	2,063	1,000	27,000	4,200	0
160 Dea. George A. Glover,[b]	70	25	0	Miss Anna L. Kendall,	29	15	27	20	22	19	5	0	137	0	42	1174S	600	11,000	6,624	0
161 Mrs. Leila Shaw,	70	20	0	Mrs. L. H. Wyman,	2	0	1	1	15	0	0	1	20	0	0	1,230	800	5,200	500	0
162 Fred A. Leach,	152	30	0	Dea. Edgar H. Grout,	124	47	19	29	27	43	22	8	319	90	0	1,620	850	12,000	0	0
163 Robert Russell, h	209	36	z22	Dea. W. H. Wright,	97	63	10	12	48	37	14	13	294	103	109	2,714	1,100	25,000	400	0
164 Samuel Brown,	170	30	40	L. M. Preston,	60	106	50	25	149	46	15	5	456	7	77	3,950	2,000	32,500	0	0
165 Edward M. Burt, h	152	32	x20	Miss E. Peterson,	82	33	24	26	48	50	18	5	286	0	50	950	800	10,000	3,770	0
166 Heman Howard, hm	230	0	38	Frank L. Wills,	12	45	8	3	24	19	8	11	130	0	26	1,305	1,000	12,000	500	0
167 John A. Anderson,	85	24	0	Edward Abrahamson,	0	0	0	5	5	0	0	0	10	9	0	423	†720	5,000	0	
168 Mrs. T S. Wimpenney,	60	20	x5	Miss Chloe M. Coffin,	17	14	1	4	8	5	3	1	53	0	16	1,050	†850	*4,000	2,334	0
169 Rev. W. P. Clancy,	14	6	0	William L. Bliss,	2	12	1	1	2	2	5	0	25	0	12	1,151	600	5,500	300	0
170 Dea. A. L. Thayer,[c] h	251	58	0	E. B. Downing,	225	90	25	45	214	146	31	21	797	30	485	2,324	1,000	25,000	7,525	0
171 F. E. Johnson, M.D.,	80	0	0	Mrs. C. F. Clark,	16	3	3	3	9	6	3	1	44	0	0	750	†800	3,000	1,750	0
172 Mrs. Alice Sylvester,	44	0	0	Mrs. A. C. Baker,	10	0	1	5	6	5	0	0	27	0	0	375	365	*2,000	0	1,050
173 Dea. G. Burnham, h	212	63	0	Mrs. Mary C. Osgood,	65	160	19	12	40	53	13	3	365	15	100	1,550	800	12,500	2,000	0
174 Frank E. Vaughn, hm	1189	104	251	William B. Marshall,	232	131	38	54	115	102	42	19	733	50	50	4,870	2,000	*35,000	0	5,000
175 Dea. Allan G. Murray,	193	27	13	Dea. H. J. Peckham,	30	1	0	23	27	3	0	5	89	0	15	1,750	†1,200	*15,000	450	0
176 Allison C. Smith, h	416	85	100	Frank H. Maxfield,	86	15	14	17	45	39	24	4	244	0	114	1,677	1,200	*25,000	0	1,500
177 Julius Nelson,	150	30	0	Charles Ericson,	0	0	0	0	10	0	0	0	10	0	35	1,639	†1,020	*11,000	0	2,500
178 Paul Macklin,	280	45	40	W. B. Weeks,	151	0	23	32	98	57	26	11	398	18	0	3,799	1,200	*46,000	6,700	0
179 Mrs. H. A. Brayton, hm	395	120	0	John W. Robertson,	1,680	324	149	170	914	339	138	43	3,757	133	725	9,246	4,000	*62,000	36,000	0
180 Rev. J. B. Tarney,	500	40	x175	Chester D. Borden,	1,620	1,338	236	344	710	612	240	82	5,182	404	110	12500	4,000	*150,000	9.575	0
181 Ernest A. Terry,	138	65	0		64	14	6	7	31	20	25	2	169	0	33	1,082	750	11,000	0	0
182 Rev. Romeo David,				A. Riendeau,	0	0	0	0	0	0	0	0	0	0	0		†1,200	*6,000	0	0
183 Rev. Owen James,	110	0	0	John Hallas,	2	0	0	2	1	1	1	2	9	0	0	900	†1,100	*20,000	0	7,200
184 Dea. W. C. Davis, h	161	0	0	John M. Howe,	88	41	19	22	74	54	23	12	333	27	18	2,132	1,000	11,200	13,250	0
185 Dea. W. W. Eldredge,	21	0	0	Dea. W. W. Eldredge,	3	17	0	6	3	6	4	5	44	5	0	650	500	3,500	10,000	0
186 Mrs. Abner Paul,	52	0	0	William Dillingham,	0	20	4	2	0	8	5	0	39	50	0	800	600	6,000	2,500	0
187 Mrs. M. B. Jones,	12	0	0	Mrs. M. B. Jones,	0	0	0	0	5	0	0	0	5	0	0	150		*1,000	500	0

[a] Lowell. [b] Nashua, N. H., R.F.D. [c] Smiths. † Missionary aid to salary. * No parsonage.

Churches	Org.	Churches Erected	Clerks	Ministers	Ord.	C'd	Members Ma.	Fe.	To.	Ab.	Admitted C.	L.	To.	Removed Di.	L.	R.	To.	Bapt. Ad.	Inf.	Fam.
188 Falmouth, **Woods Hole,**	1880	1889	Mrs. Fannie Robinson,				13	12	25	0	0	0	0	1	0	0	1	0	0	24
189 Fitchburg, Calvinistic,	1768	1897	William F. Brooks,	James Chalmers,	'89	'06	221	360	581	97	15	11	26	11	14	0	25	9	14	350
190 ,, Rollstone,	1868	1868	Percy B. Hitchcock,	Arthur J. Covell, *i.*	'90	'07	181	364	545	84	19	6	25	14	5	2	21	8	11	532
191 ,, *German,*	1889	1892	Carle Straehle,	Gottlieb F. Scheuerle,	'66	'08	17	45	62	12	0	0	0	0	0	0	0	0	5	46
192 ,, *Swedish,*	1892	1895	Alfred Edman,	Theodor Englund, *r.*	'02	'10	38	56	94	0	2	1	3	0	3	8	11	0	6	50
193 ,, *Finnish,*	1895	1905	Nikolai Fillback,	Andrew Groop,	'91	'95	28	52	80	4	3	0	3	0	3	3	6	0	95	100
194 Foxboro,	1779	1854	Horace Carpenter,	W. Ellsworth Lawson,	'97	'13	57	170	227	61	1	4	5	9	4	0	13	1	8	275
195 Framingham, Plymouth,	1701	1830	George D. Bigelow,	Philip L. Schenk,	'08	'13	71	184	255	52	3	1	4	5	8	0	13	0	0	150
196 ,, **Saxonville,**	1826	1833	Arthur C. Winch,	Maurice J. Duncklee,	'05	'08	38	88	126	36	1	3	4	3	0	0	3	1	1	93
197 ,, Grace, South,	1873	1884	Dea. George L. Clapp,	Harold C. Feast,	'08	'11	170	377	547	101	6	8	14	7	14	0	21	2	5	775
198 Franklin,	1738	1895	J. Herbert Baker,	John Reid, *i.*	'99	'05	82	242	324	65	2	9	11	2	2	0	4	2	2	250
199 Freetown, **Assonet,**	1747	1809	Ephraim L. Peirce,	Marshall M. Cutter,	'68	'08	11	25	36	10	1	0	1	0	0	0	0	0	0	37
200 Gardner,	1786	1878	Frederick J. Dunn,	Burton S. Gilman, *i.*	'97	'97	169	339	508	100	11	5	16	6	7	11	24	11	8	375
201 Georgetown,	1732	1874	Miss Ellen W. Spofford,	Arthur S. Burrill, *i.*	'96	'11	42	140	182	59	1	3	4	5	2	0	7	0	1	183
202 Gill, **Turners Falls,**	1796	1798	Mrs. Alice F. Clapp,	[Joseph E. Harrison, *Sup.*]		'12	11	25	36	11	0	1	1	0	3	0	3			
203 Gloucester, West,	1716	1836	Alex. W. Andrews,	William L. Muttart, *i.*	'94	'11	28	36	64	7	0	0	0	1	0	0	1	0	0	46
204 ,, Trinity,	1829	1855	John J. Pew,	Charles H. Williams, *i.* Sireno C. Weist, *asst.*	'99	'05 '11	103	297	400	37	12	11	23	6	10	0	16	0	19	
205 ,, **Lanesville,**	1830	1865	Dea. Moses E. Rideout,	William F. Warren,	'78	'11	30	56	86	17	0	0	0	1	1	28	30	0	7	65
206 ,, **Magnolia,**	1887	1893	George A. Upton,	Walter S. Eaton, *i.*	'91	'11	21	59	80	14	0	0	0	0	0	0	0	0	0	100
207 ,, Bethany,	1903	1902	Mrs. E. J. MacNamara,	William L. Muttart, *i.*	'94	'11	10	31	41	5	0	0	0	0	0	0	0	0	0	32
208 Goshen,	1780	1780	Dea. C. Nelson Shaw,[a]	Linneus M. Bosworth,	'91	'11	15	38	53	18	0	1	1	1	0	0	1	0	0	30
209 Grafton,	1731	1833	William A. Perkins,	Samuel A. Harlow, *i.*	'82	'01	35	92	127	40	0	0	0	2	6	0	8	0	2	110
210 ,, **Fisherville,**	1860	1895	Charles H. Earnshaw,	Charles M. Crooks,	'97	'03	53	97	150	12	7	1	8	1	3	0	4	0	7	108
211 Granby,	1762	1821	W. F. Forward,	Irving H. Childs,	'03	'13	66	117	183	26	5	7	12	2	4	0	6	2	0	100
212 Granville, 1st, **Center,**	1747	1802	Mrs. James W. Johnson,	Lucien C. Graves,	'82	'04	10	10	20	17	2	0	2	0	0	18	18	1	3	40
213 ,, West, **Center,**	1781	1782	Mrs. Mary B. Treat,	Lorenzo W. Muttart,	'95	'10	11	18	29	8	1	2	3	1	2	0	3	0	0	37
214 Great Barrington,	1743	1882	Joseph W. Curtiss,	Oliver D. Sewall, *i.*	'92	'09	138	254	392	86	15	8	23	4	1	0	5	9	8	300
215 ,, **Housatonic,**	1841	1893	Dea. Thomas E. Brown,	Rollin T. Hack, *r.*	'87	'12	69	148	217	51	12	3	15	2	2	1	5	5	2	145
216 Greenfield, 1st,	1754	1831	Charles W. Dinsmore,	[Arthur Rudman,]		'13	45	85	130	26	0	2	2	0	1	0	1	0	0	115
217 ,, 2d,	1817	1870	Dea. Charles W. Lyman,	Charles W. Merriam, *i.*	'01	'04	115	262	377	85	1	3	4	3	5	0	8	3	0	400
218 Greenwich,	1749	1824	Dea. Frank P. Hall,[b]	Charles B. Williams,	'97	'10	44	82	126	51	5	3	8	6	3	0	9	5	0	85
219 Groton,	1664	1826	Henry H. Gay,	George M. Howe, *i*	'74	'01	56	101	157	13	4	6	10	3	2	0	5	4	0	120
220 ,, **West,**	1893	1885	Mrs. Martha E. Williams,	John P. Trowbridge, *i.*	'74	'08	15	36	51	8	3	0	3	0	2	0	2	1	2	65
221 Groveland,	1727	1790	Dea. C. S. Huntress,	Andrew Campbell, *r.*	'96	'09	39	122	161	25	6	4	10	1	3	1	5	0	0	300
222 Hadley, 1st,	1659	1808	Miss Fanny A. Cook,	William T. Bartley,	'97	'11	59	125	184	50	8	3	11	5	5	0	10	6	6	130
223 ,, 2d, **North,**	1831	1834	Oriville W. Prouty,	Owen E. Hardy,	'94	'12	37	67	104	38	3	7	10	1	0	0	1	1	0	57
224 Halifax,	1733	1852	Jabez P. Thompson,	[Jesse W. Dees, *Sup.*]		'12	9	17	26	9	0	0	0	0	0	0	0	0	0	50
225 Hamilton,	1714	1762	Miss Laura S. Woodbury,	Joseph L. Hoyle,	'99	'13	16	64	80	27	0	0	0	2	3	0	5	0	0	100
226 Hampden,	1785	1783	Dea. A. B. Newell,[c]	Charles B. Bliss, *i.*	'03	'03	22	46	68	15	0	0	0	5	1	0	6	0	0	60

[a] **Watson.**

[b] **Greenwich Village.**

[c] **North Wilbraham.**

Farley, *see* Erving. Feeding Hills, *see* Agawam. Fisherville, *see* Grafton. Florence, *see* Northampton. Gilbertville, *see* Hardwick.

SUNDAY SCHOOLS		Y. P. S.	Mens	CHURCH TREASURERS	OFFERINGS FOR THE BENEVOLENT SOCIETIES									Other Con'l Offerings	Undenom. Gifts	Home Exp.	SALARIES, VALUES, ETC.			
Superintendents	Mem	Mem	Org.		A.B.C.F.M.	Wom's Bds.	C. E. Soc.	C.C.B. Soc.	C.H.M Soc.	A. M. A.	C.S.S. & P.S.	Min. Relief	Totals				Salaries	Value Ch. Property	Invest. Funds	Amt. of Debt
188	0	0	0	Braddock Gifford,	$0	$0	$0	$0	$0	$0	$0	$0	$0	$0	$0	$700	$400	*$5,000	$3,000	$0
189 Albert C. Brown,	360	68	x75	Miss G. B Wetherbee,	95	184	24	24	95	81	24	40	567	116	96	7,900	4,000	104,000	5,778	0
190 Henry G. Pearson,	375	77	x65	Warner M. Allen,	141	104	32	47	150	94	66	12	646	471	260	6,365	2,000	96,000	500	0
191 Carle Straehle,	32	18	0	Miss Line Lenz,	15	5	5	0	22	6	5	3	61	6	9	535	†700	*5,000	800	490
192 Carl Bjorn,	95	30	0	J. A. Anderson,	0	0	0	0	10	0	0	0	10	118	42	1,336	†900	*15,000	0	0
193 Sakarias Syrjala,	250	50	0	Kalle Tunkkanen,	40	0	9	10	34	7	8	5	113	39	150	1,500	660	*10,000	0	1,665
194 William S. Kimball, h	366	38	0	Horace Carpenter,	151	100	36	35	96	41	25	8	492	244	388	2,828	‡1,250	20,000	6,022	0
195 Joseph W. Kelley, h	327	48	0	Dea. John H. Temple,	335	265	74	83	211	136	83	34	1,221	55	67	3,064		*25,000	2,000	
196 Henry S. Allen,	56	22	x43	Mrs. Maud Whittaker,	27	12	6	9	27	14	12	3	110	19	32	1,402	900	40,000	100	0
197 William W. Locke, h	613	39	132	Dea. H. A. Pike,	472	228	61	116	414	167	74	47	1,579	328	468	5,667	2,000	45,000	0	800
198 Walter F. Cobb,	240	70	50	J. H. Baker,	23	65	40	13	33	23	11	3	211	210	52	3,200	1,500	35,000	5,500	0
199 Dea. G. M. Nichols,	37	19	0	Ephraim L. Peirce,	16	23	3	3	9	6	3	1	64	25	10	430	†500	*3,500	2,000	0
200 George A. Swallow,	400	45	100	Miss Jennie Frellick,	65	117	82	88	222	139	94	0	807	138	333	5,035	2,300	*56,000	12,500	0
201 Gaius B. Frost,	137	49	0	Robert F. Metcalf,	12	67	9	4	12	88	4	4	200	531	201	2,095	1,200	*15,000	17,155	0
202 Mrs. J. R. Bidwell,	40	25	0	Julian Twitchell,	10	0	2	7	0	4	2	1	26	9	60	490	400	3,000	2,800	0
203 M. Herbert Keyes,	50	29	12	William H. Roberts,	0	0	0	0	3	0	0	0	3	0	0	750	1,050	5,000	550	0
204 Rev. S. C. Weist,	495	46	80	Sumner Y. McKinney,	207	159	39	67	278	139	7	45	941	3	460	11070		39,000	13,000	0
205 Dea. M. E. Rideout,	102	54	0	Dea. M. E. Rideout,	10	0	2	2	5	4	2	1	26	0	4	1,065	750	*8,000	0	0
206 Mrs. F. S. Lycett,	60	29	z14	Miss Marian G. Story,	17	0	0	10	0	5	3	17	52	0	115		1,200	12,000	0	0
207 Clarence W. Harvey, h	89	0	0	Clarence W. Harvey,	0	0	0	0	0	0	0	0	0	0	0	400	†600	6,000	0	0
208 Mrs. E. C. Packard,	40	31	0	Dea. C. N. Shaw,[a]	17	8	3	4	9	7	3	1	52	0	40	750	700	4,500	12,500	0
209 Charles L. Seabury,	94	21	0	Dea. William Loynd,	35	103	25	23	59	63	29	10	347	57	14	2,541	1,000	18,600	4,700	875
210 L. A. Ford,[b]	179	33	14	Leslie E. Hutchins,	67	11	0	13	23	0	0	4	118	76	53		1,100	13,000	500	0
211 Dea. Henry H. Moody,	86	25	0	Rev. R. C. Bell,	65	54	18	21	58	38	17	7	278	0	0	1,254	900	8,700	4,600	0
212 Dea. E. F. Roberts, h	30	12	0	Miss M. Champlin,	10	10	1	1	8	4	1	0	35	0	0	750	650	2,500	6,537	0
213 Gilbert M. Miller,	45	20	0	C. A. Sheets,	5	0	1	1	4	3	1	0	15	0	0	487	†200	2,300	1,990	0
214 Dea. Charles E. Platt,	162	0	0	Joseph C. Frein,	350	132	2	64	352	213	72	27	1,212	268	260	5,066	2,000	65,000	4,700	0
215 Dea. Noble B. Turner,	173	80	0	Miss Anna R. Turner,	54	103	18	41	82	66	25	10	399	25	150	2,000	1,200	23,000	12,000	0
216 Charles W. Pierce,	98	81	0	Charles W. Dinsmore,	93	5	15	17	46	32	14	5	227	0	0	875	650	7,000	2,500	0
217 Edward K. Titus,	290	80	0	Miss J. Kate Oakman,	510	188	71	83	219	154	65	24	1,314	0	0	5,845	2,400	100,000	6,397	0
218 Harrison L. Thresher,[c]	95	68	0	Dea. Frank P. Hall,[e]	14	15	0	0	20	30	0	0	79	16	20	2,025	700	5,000	7,318	0
219 Sidney F. Davis,	116	0	0	Sidney F. Davis,	0	0	0	0	0	0	0	0	0	183	0	2,386	1,000	13,550	7,385	0
220 Charles Bixby, h	98	42	0	George H. Bixby,	30	0	5	6	34	11	5	3	94	0	4	990	†700	5,000	4,000	300
221 James G. Cooper,	272	45	120	H. C. Waldo,	16	40	5	5	12	15	2	2	97	2	0	5,041	1,100	18,000	6,500	600
222 R. Lyman Cook,	60	16	52	Miss Marion E. Wood,	21	112	4	7	11	12	14	1	182	70	6	1,565	700	9,000	1,000	0
223 Charles S. Abbott,	50	20	0	Charles S. Abbott,	14	32	5	4	12	18	5	4	94	0	0	1,270	700	10,000	1,068	0
224 Mrs. N. P. Thompson,	30	25	0	Mrs. Emma F. Prime,[d]	0	8	0	0	9	0	0	0	17	0	0		†600	*4,000	1,450	0
225 Mrs. Grace Stone,	100	0	0	Miss Sara R. Safford,	12	23	5	7	16	9	7	2	81	58	0	1,500	900	6,500	15,000	0
226 Dea. A. B. Newell,[e]	60	0	0	H. H. Thresher,	20	24	1	2	12	7	2	4	72	0	0	700	600	5,500	7,045	0

Watson. [b] Farnumsville. [c] Greenwich Village. [d] Middleboro. [e] North Wilbraham. † Missionary aid to salary. * No parsonage. ‡ Parsonage not free.

CHURCHES			CLERKS	MINISTERS			MEMBERS				ADMITTED			REMOVED				BAPT.		Fam.
Cities or Towns	Org.	Churches Erected	Names	Names	Ord.	C'd	Ma.	Fe.	To.	Ab.	C.	L.	To.	Di.	L.	R.	To.	Ad.	Inf.	
227 Hanover, 1st, **West,**	1728	1860	Mrs. Francis B. Ellis,	[Edwin H. Gibson, *Meth.*]	'10	'08	16	48	64	6	2	1	3	0	0	0	0	2	0	70
228 ,, 2d,	1854	1854	Henry B. Barstow,	[Edwin H. Gibson, *Meth.*]	'10	'11	6	22	28	11	0	0	0	0	1	2	3	0	0	20
229 Hanson, **South,**	1748	1826	Dea. Geo. W. Severance,[a]	Samuel K. Darlington,	'00	'13	12	35	47	9	6	2	8	0	5	0	5	5	2	85
230 Hardwick,	1736	1865	Rev. Harlan Page,	Harlan Page,	'83	'91	13	43	56	8	0	0	0	1	1	0	2	0	0	75
231 ,, **Gilbertville,**	1867	1874	Alfred H. Richardson,				57	111	168	55	1	6	7	4	6	0	10	0	10	112
232 Harvard,	1821	1821	Miss Susan A. Davis,	Henry B. Mason,	'92	'08	15	49	64	18	6	0	6	2	0	0	2	3	1	80
233 Harwich,	1747	1755	Franklin D. Underwood,	George W. Clark,	'00	'13	13	38	51		0	2	2	1	2	3	6	0	0	150
234 ,, **Port,**	1855	1855	Miss Nelly T. George,	[J. West Thompson, *Meth.*]	'12	'12	3	32	35	13	1	0	1	3	0	0	3	1	0	120
235 Hatfield,	1671	1849	David Billings,	Irving A. Flint, *i.*	'96	'10	97	168	265	44	10	4	14	9	0	0	9	5	1	135
236 Haverhill, **Bradford,**	1682	1848	Miss Rowena McClintock,	Everett S. Stackpole, *i.*	'82	'01	74	181	255		8	1	9	12	1	57	70	9	2	200
237 ,, West,	1735	1820	Fred W. Stickney,[b]	George K. Goodwin, *i.*	'96	'09	41	82	123		7	0	7	5	1	0	6	5	1	100
238 ,, 4th,	1744	1744		[Joseph Kimball, *Sup.*]	'83	'11	0	10	10	4	0	0	0	0	0	0	0	0	0	13
239 ,, Centre,	1833	1834	W. H. Siddons,	Nicholas Van der Pyl, *i.*	'93	'07	124	338	462	50	9	4	13	9	6	0	15	6	4	400
240 ,, North,	1859	1859	J. Frank Batchelder,	Arthur J. Derbyshire, *i.*	'08	'11	121	324	445		10	11	21	9	7	0	16	6	8	
241 ,, Riverside Mem'l,	1884	1892	Carleton E. Hutchinson,	George L. Gleason, *p. em.*	'66	'88	37	105	142	12	2	4	6	1	2	4	7	0	2	375
242 ,, Union,	1891	1892	Miss Mary P. Merrill,				43	106	149	29	1	2	3	3	6	0	9	0	2	275
243 ,, **Ward Hill,**	1893	1892	Dea. J. Harlan Chase,	George H. Credeford, *r.*	'91	'10	19	48	67		1	0	1	2	0	0	2	1	3	120
244 ,, Zion,	1902	1907	Mrs. Lillie M. Wilson,				14	29	43	7	0	2	2	0	0	0	0	0	2	
245 Hawley,	1778	1848	Miss Julia E. Harmon,	[S. P. Robertson, *Meth.*]		'13	8	11	19	10	0	0	0	0	0	0	0	0	0	22
246 ,, **West,**	1825	1847	Charles F. Sears,	[Herbert A. Miles, *Meth.*]		'12	18	28	46	16	0	1	1	0	0	0	0	0	0	43
247 Heath,	1892	1833	Henry E. Stetson,[c]	James H. Childs,	'75	'12	23	42	65	10	0	0	0	1	4	0	5	0	0	80
248 Hingham, **Center,**	1847	1849	Edgar M. Lane,	Edward A. Robinson,	'83	'04	32	67	99	18	1	1	2	4	1	2	7	1	0	78
249 Hinsdale,	1795	1798	T. Augustus Frissell,	Samuel R. Swift,	'09	'12	46	101	147	66	0	8	8	2	2	0	4	0	1	154
250 Holbrook,	1856	1878	Frederic W. Blanchard,	Edward Evans, *i.*	'75	'06	51	161	212	50	1	10	11	2	2	0	4	1	2	200
251 Holden,	1742	1789	George B. Caswell,	George E. Cary, *i.*	'12	'12	53	81	134	26	3	15	18	3	3	0	6	3	4	190
252 Holland, **Southbridge,**	1765	1859	Miss Louisa M. Howlett,	Martin Lovering,	'11	'11	5	19	24	4	0	3	3	0	0	0	0	0	0	29
253 Holliston,	1728	1822	Miss Mabel G. Abbott,				66	164	230	63	0	8	8	5	5	0	10	0	0	175
254 Holyoke, 1st,	1799	1893	Coleman H. Waite,	Henry O. Hannum, *i.*	'96	'07	135	280	415	50	12	17	29	4	6	1	11	5	14	360
255 ,, 2d,	1849	1885	Dea. E. C. Purrington,	Edward A. Reed, *i.*	'71	'86	553	1143	1696	242	133	26	159	10	30	47	87	20	83	1154
				Edwin B. Robinson,‡	'98	'02														
256 Hopkinton,	1724	1883	Edward M. Eldridge,	William Ganley,	'97	'11	34	81	115	34	0	0	0	4	1	0	5	0	0	115
257 Hubbardston,	1770	1827	Miss Lucy H. Grimes,	[Henry T. Slocum, *Bapt.*]	'92	'11	16	32	48	20	0	0	0	1	1	0	2	0	0	34
258 Hudson,	1889	1902	Charles M. Witt,	Warren F. Low, *i.*	'94	'12	54	126	180	34	9	5	14	2	3	0	5	6	5	176
259 Huntington, 1st, Norwich,	1778	1845	Dea. J. B. Lyman,	[Charles R. Sherman, *Lic.*]		'12	16	38	54	12	0	1	1	1	8	0	9	0	0	40
260 ,, 2d,	1846	1864	Mrs. Maude E. Hubbard,	John B. Lewis, *r.*	'95	'08	24	65	89	30	6	2	8	2	3	0	5	0	4	75
261 Ipswich, 1st,	1634	1846	Mrs. Oscar Wentworth,	Frank H. Baker,	'97	'10	28	100	128	40	3	0	3	1	1	0	2	1	7	180
262 ,, South,	1747	1837	Jesse H. Wade,	T. Frank Waters, *p. em.*	'76	'79	23	99	122		0	0	0	4	0	0	4	0	0	
				Edgar F. Allen,	'12	'11														
263 ,, Linebrook,	1749	1848	Dea. J. Harrison Tenney,	William P. Alcott, *i.*	'68	'87	15	22	37	12	0	0	0	0	1	1	2	0	0	30
264 Kingston,	1828	1829	Miss Helen M. Farrington,	Edwin G. Crowdis,	'04	'11	15	40	55	18	0	0	0	4	0	0	4	0	1	80

[a] **South Hanover.** [b] **Methuen.** [c] **North Heath.** Hyde Park, *see* Boston. Islington, *see* Westwood.

Jamaica Plain, *see* Boston. ‡ Pastor of Grace Branch.

SUNDAY SCHOOLS				CHURCH TREASURERS	OFFERINGS FOR THE BENEVOLENT SOCIETIES												SALARIES, VALUES, ETC.			
Superintendents	Mem	Y. P. S. Mem	Mens Org.		A.B.C. F.M.	Wom's Bds.	C. E. Soc.	C.C.B. Soc.	C.H.M Soc.	A. M. A.	C.S.S. & P.S.	Min. Relief	Totals	Other Cong'l Offerings	Unde-nom. Gifts	Home Exp.	Salaries	Value Ch. Property	Invest. Funds	Amt. of Debt
227 Henry McNayr,[a]	97	43	41	Miss Amy N. Briggs,[b]	$24	$0	$4	$5	$13	$9	$4	$1	$60	$0	$23	$1457	$800	$9,000	$6,300	$0
228	0	0	0	Charles L. Gleason,	0	12	0	0	0	0	0	0	12	0	0	299	299	5,000	0	0
229 Daniel F. Foster, h	88	65	0	Miss Abbie J. Clarke,[c]	17	33	3	3	10	10	7	13	96	0	17	946	650	7,000	9,400	0
230 Charles O. Flagg,	77	36	0	Rev. Harlan Page,	0	38	5	6	12	10	8	12	91	0	7	1,070	800	7,000	6,000	0
231 Owen W. Bradbury,	179	85	0	Andrew Bacher,	219	26	48	53	122	85	45	9	607	77	206	2,140	1,250	45,000	0	0
232 Rev. H. B. Mason,	53	48	0	Miss Susan A. Davis,	66	26	12	14	28	26	11	5	188	6	34	1,768	800	12,000	9,000	0
233 Mrs. Mercie K. Allen,	60	0	0	Cyrenus S. Hunt,	38	16	12	8	30	15	6	10	135	0	0	1,032	750	10,000	2,200	0
234 Miss Lillian Doane,	40	0	75	Benjamin C. Kelley,	3	0	0	0	0	0	0	0	3	2	0	1,572	700	7,000	5,000	0
235 Harry W. Marsh,[d]	100	20	58	F. H. Bardwell,	120	128	45	66	93	52	12	11	527	479	115	2,254	1,200	18,000	500	0
236 Rev. E. S. Stackpole,	110	0	0	W. H. Bates,	95	79	20	24	77	44	19	6	364	157	0	3,000	1,500	15,400	17,400	0
237 Henry A. Poore,	88	48	z28	Walter F. Poore,	48	22	4	3	34	15	5	1	132	50	7	1,610	900	10,600	13,000	0
238 Mrs. Emma S. Cote,	10	0	0	Melvin H. Noyes,	0	0	0	0	0	0	0	0	0	0	0	151		3,000	950	0
239 Rev. DeM. Goodyear,	329	0	x75	Leonard H. Noyes,	248	93	43	50	153	93	40	12	732	97	378	5,535	2,500	*25,000	5,640	0
240 Irwin W. Tapley,	211	83	152	E. G. Frothingham,	0	56	0	119	200	221	0	34	630	1,042	304	5,800		*60,000	8,000	0
241 Chester F. Brown,	420	40	33	M. E. Parker,	125	30	10	26	45	24	12	10	282	0	14	2,406	1,100	30,000	303	2,760
242 Charles H. Clark, h	194	0	z25	Charles H. Clark,	6	22	10	4	4	6	5	7	64	10	5	2,404	1,200	*20,000	0	4,500
243 Charles F. Bisbee,	88	67	0	Harlan P. Waldo,	6	5	1	1	6	6	1	0	26	5	0	1,240	†900	8,000	125	0
244 George Williams,	44	0	0	Mrs. A. E. Simpson,	0	0	0	0	0	0	0	0	0	0	0	500	†600	*7,500	0	676
245	0	0	0	F. T. Thayer,	5	0	1	1	3	2	1	0	13	2	0	92	†250	*2,000	0	0
246 Mrs. Mattie Carter,	18	0	0	Mrs. George W. Sears,	0	0	0	3	10	0	2	0	15	0	0	326	†275	*2,000	3,400	0
247 Sylvandor G. Benson,	55	52	0	Frank E. Stetson,	0	0	0	5	0	0	0	0	5	0	0	569	†550	2,000	500	0
248 Edgar M. Lane,	113	0	0	Edgar M. Lane,	63	38	0	30	35	0	0	0	166	0	9		1,000	*10,000	1,400	0
249 L. Harry Brague,	104	0	0	George T. Plunkett,	112	91	20	22	51	42	18	4	360	144	38	1,986	1,000	12,000	5,000	0
250 Dea. Leonard Belcher,	190	63	140	F. W. Blanchard,	260	68	109	37	335	172	85	141	1,207	75	387	2,800	1,200	35,000	10,500	0
251 George B. Caswell, hm	258	23	66	William H. Warren,	81	71	20	22	34	25	22	5	280	260	76	3,690	1,000	16,000	4,682	165
252 J. F. Hebard,	25	0	0	Mrs. F. B. Blodgett,	1	0	0	0	13	0	0	0	14	0	0	330	†600	3,275	554	0
253 Harry L. Adams,	144	32	x92	Miss Mabel G. Abbott,	45	73	13	14	25	18	12	8	208	113	16	2,109	1,200	21,000	6,475	0
254 Philip M. Judd,	463	36	100	Henry C. Warnock,	650	102	91	144	294	269	88	36	1,674	443	540	7,798	‡2,750	70,000	10,563	0
255 Dea. J. A. Skinner, m	1175	272	x160	W. D. Ballard,	1,207	953	100	116	1,335	386	791	96	4,984	3,719	1,062	16171	4,000		0	0
256 Charles W. Watters,	100	15	0	Willard M. Brown,	26	41	0	11	36	28	9	20	171	5	10	2,103	900	29,000	14,675	0
257 Dea. Herbert W. Howe,	53	21	0	Dea. C. T. Wyman,	29	44	5	5	8	8	5	4	108	0	0	635	520	*3,500	3,958	0
258 George T. Failey, h	261	43	x40	P. H. Ware,	6	30	0	0	20	39	4	4	103	0	0	1,800	1,000	*11,500	0	0
259 Dea. J. B. Lyman,	50	0	0	Dea. J. B. Lyman,	0	5	0	0	0	0	0	0	5	0	0	400	300	4,000	500	0
260 Leon O. Merrill, h	65	0	0	Mrs. Frances L. Clark,	25	15	4	5	25	3	5	5	87	50	3	1,180	700	7,700	2,000	0
261	146	19	0	Dea. Thomas H. Lord,	20	58	4	4	0	10	5	5	106	46	42	2,000	1,100	15,000	20,000	500
262 Rev. E. F. Allen,	95	18	x30	Frank T. Goodhue,	0	5	0	0	0	0	0	0	5	440	0		1,000	20,000	6,000	0
263 Albert F. Tenney,	31	15	0	Dea. J. H. Tenney,	23	0	8	5	15	13	5	11	80	18	6	525	450	*2,500	8,900	0
264 Harry W. Clemons, h	93	10	0	Mrs. H. Waldo Foster,	18	9	3	4	10	8	3	1	56	0	4	1,500	800	11,000	17,319	0

[a] **Rockland.** [b] **North Hanover.** [c] **Hanson.** [d] **Bradstreet.** † Missionary aid to salary. * No parsonage. ‡ Parsonage not free.

	Churches (Cities or Towns)	Org.	Churches Directed	Clerks (Names)	Ministers (Names)	Ord.	C'd.	Members Ma.	Fe.	To.	Ab.	Admitted C.	L.	To.	Removed Di.	L.	R.	To.	Bapt. Ad.	Inf.	Fam.
265	Lakeville & Taunton Prec't,	1725	1830	Dea. Charles F. Paul,[a]	Washington H. Forbes,	'81	'10	24	27	51	15	0	2	2	2	0	3	5	0	0	80
266	Lancaster,	1839	1841	Warren L. Rowell,[b]	George A. Gordon,	'01	'12	33	68	101	16	4	11	15	2	2	0	4	3	2	75
267	Lanesboro,	1764	1820	Mrs. Anna F. Bennett,[c]	Archibald Cullens,	'98	'11	8	17	25	1	2	3	5	0	0	0	0	2	1	125
268	Lawrence, Lawrence st.,	1847	‡	Albert I. Couch,	Robert W. Beers, *i.*	'84	'11	178	424	602	250	44	13	57	8	5	0	13	21	6	375
269	,, South,	1868	1897	Philip W. Haseltine,	George E. Lovejoy, *i.*	'73	'03	77	168	245	41	15	6	21	4	8	5	17	8	5	239
270	,, Riverside,	1878	1878	Richard C. Stidston,	Ernest C. Davis, *i.*	'94	'05	35	76	111	6	4	0	4	0	0	0	0	0	5	125
271	,, Trinity,	1883	1859	Wilbur E. Rowell,	Arthur Barber, *i.*	'01	'06	122	308	430	95	14	2	16	6	7	0	13	10	8	400
272	,, United,	1886	1897	Dea. Frank L. Parkhurst,	Herbert G. Mank, *i.*	'89	'98	66	169	235	37	4	2	6	4	1	11	16	3	3	258
273	Lee,	1780	1856	T. M. Hayward,				126	248	374	43	11	3	14	8	18	0	26	7	5	175
274	Leicester,	1719	1901	Alexander McNeish,	J. Brainerd Thrall, *i.*	'78	'04	49	101	150	48	0	4	4	3	3	0	6	0	5	101
275	Lenox,	1769	1806	William B. Bull,	Leon D. Bliss,	'89	'09	43	83	126		2	4	6	5	0	0	5	0	3	60
276	Leominster,	1822	1872	Walter N. Howe,	Joseph B. Kettle, *r.*	'95	'10	147	329	476	54	11	26	37	11	2	7	20	3	13	450
277	,, **North,**	1874	1879	Miss Lottie G. Bowers,	William W. McLane,	'74	'13	23	72	95	14	2	7	9	1	5	0	6	1	2	100
278	Leverett,	1774	1837	Miss Fannie H. Taylor,	Arthur L. Truesdell,	'05	'09	30	50	80	20	5	1	6	2	0	0	2	4	0	125
279	,, **Moore's Corner,**	1896	1898	Mrs. Ellen M. Pratt,	Arthur L. Truesdell,	'05	'05	19	29	48	22	0	0	0	1	1	0	2	0	1	45
280	Lexington,	1868	1893	James P. Prince,	George E. Martin, *i.*	'79	'11	72	167	239	65	4	5	9	3	2	0	5	2	2	200
281	Lincoln,	1747	1891	George L. Chapin,	Edward E. Bradley, *i.*	'93	'93	26	47	73	29	0	0	0	1	3	7	11	0	2	55
282	Littleton,	1840	1841	James W. Dodds,[d]	Harrison L. Packard, *r.*	'06	'10	48	83	131	38	3	0	3	3	0	0	3	2	2	80
283	Longmeadow,	1716	1768	Harry M. Burt,	Henry L. Bailey, *i.*	'89	'01	74	131	205	53	7	11	18	4	1	0	5	2	6	150
284	Lowell, Pawtucket,	1797	1898	Charles A. Richardson,	Frank G. Alger, *i.*	'86	'07	58	144	202	21	9	5	14	5	0	0	5	4	10	200
285	,, 1st,	1826	1884	Otis W. Butler,	{ Smith Baker, *p. em.*	'60	'71	148	342	490	130	23	11	34	8	5	2	15	3	2	530
					{ Edward H. Newcomb,	'97	'12														
286	,, 1st Trinitarian,	1826	1898	Harry H. Sumner, M.D.,	Raymond G. Clapp,	'07	'13	232	562	794	125	27	1	28	9	10	10	29	7	32	700
287	,, Eliot,	1830	1874	Frank A. P. Coburn,[e]	John M. Greene, *p. em.*	'57	'70	140	326	466		7	0	7	9	3	0	12	4	7	390
288	,, Kirk st.,	1845	1846	A. L. Thompson,	C. Arthur Lincoln, *i.*	'05	'12	142	320	462	102	13	7	20	5	10	4	19	5	5	338
289	,, High st.,	1846	1846	Albert L. Bacheller,	Allan C. Ferrin, *i.*	'96	'06	65	149	214	28	7	1	8	7	2	20	29	6	4	230
290	,, *French,*	1877	1883	Dea. Emile Paignon,[aa]				18	22	40	15	0	0	0	3	1	0	4	0	0	12
291	,, Highland,	1884	1887	Frank B. Wiggin,	A. Frederic Dunnels, *i.*	'84	'06	80	214	294	60	8	1	9	4	0	0	4	3	0	250
292	,, *Swedish,*	1885	1886	August P. Anderson,	John Elmen, *r.*	'09	'09	28	53	81	6	6	0	6	0	0	0	0	0	2	25
293	Ludlow, **Center,**	1789	1859	Leavitt Perham,	John S. Curtis,	'93	'10	62	103	165	40	5	4	9	2	5	11	18	3	6	78
294	,, Union,	1867	1867	James E. Elphinstone,	Frederick B. Noyes,	'90	'13	97	190	287	60	13	0	13	2	8	0	10	2	2	200
295	Lunenburg,	1835	1842	Edmund S. Francis,	[Robert A. Bryant, *Pres.*]	'82	'12	25	61	86	10	0	0	0	1	10	0	11	0	0	85
296	Lynn, 1st,	1632	1872	Dea. FreemanH.Newhall,[bb]	Watson Woodruff, *i.*	'07	'11	127	252	379	63	15	7	22	5	10	0	15	8	12	500
297	,, Central,	1850	1892	Dea. Edwin B. Redfield,	C. Thurston Chase, *i.*	'97	'10	132	274	406	71	10	3	13	8	5	32	45	6	7	530
298	,, Chestnut st.,	1860		[Disban	ded Dec. 31, 1912.]							0	1	1	3	66	0	69	0	0	
299	,, North,	1869	1895	Miss J. Florence Holden,	Daniel E. Burtner, *i.*	'90	'08	88	217	305	58	13	6	19	5	3	2	10	6	3	412
300	,, *Scandinavian,*	1888	1907	Carl G. Dahlman,	John A. Johnson, *i.*	'92	'88	77	119	196	7	6	3	9	0	7	1	8	0	8	275
301	Lynnfield, **Center.**	1832	1833	Miss Alice B. Congdon,				26	63	89	13	1	0	1	0	0	0	0	1	0	111
302	,, 2d,	1854	1857	Miss Evelyn Ramsdell,[cc]	Robert W. Haskins,	'72	'10	3	29	32		0	2	2	1	1	0	2	0	0	60
303	Malden, 1st,	1648	1871	J. V. Kimball,	Henry H. French, *i.*	'86	'94	258	592	850	131	24	8	32	6	14	0	20	9	18	700

[a] **Myricks.** [b] **South Lancaster.** [c] **Pittsfield.** [d] **Littleton Common.** [e] **Chelmsford.** [aa] **Chelmsford Center.** [bb] **West Lynn.**
[cc] **Wakefield.** Lanesville, *see* Gloucester. Linden, *see* Malden. ‡ Burned, 1913.

SUNDAY SCHOOLS		Y. P. S. Mem	Mens Org.	CHURCH TREASURERS	OFFERINGS FOR THE BENEVOLENT SOCIETIES									Other Cong'l Offerings	Undenom. Gifts	Home Exp.	SALARIES, VALUES, ETC.			
Superintendents	Mem				A.B.C.F.M.	Wom's Bds.	C. E. Soc.	C.C.B. Soc.	C.H.M Soc.	A. M. A.	C.S.S. & P.S.	Min. Relief	Totals				Salaries	Value Ch. Property	Invest. Funds	Amt. of Debt
265 Thomas P. Paull,[a]	88	0	0	Charles F. Paull,[a]	$40	80	$7	$8	$22	$15	$7	$2	$101	$0	$0	$750	$600	$3,000	$10000	$0
266 Clarence A. Cook,[b]	77	20	0	Arthur W. Blood,	56	58	26	26	34	33	18	3	254	5	4	1,840	1,000	14,000	16,865	0
267 Rev. A. Cullens, m	73	40	0	Miss Lillian Reed,[c]	4	0	1	1	2	2	1	0	11	2	7	196	†850	4,000	2,607	0
268 George W. Dinsmorr,	315	83	x48	John A. Tucker,	216	75	38	50	242	88	58	12	779	190	485	5,500	2,500		1,902	0
269 Rev. G. E. Lovejoy, m	245	78	35	Dea. A. M. Grant,	111	25	0	0	5	3	0	2	146	30	3	2,285	1,200	*24,000	0	0
270 Richard Shires,	130	22	32	Richard Shires,	0	0	0	0	5	0	0	0	5	0	8	1,228	†1,000	*5,000	0	1,600
271 Rev. Arthur Barber,	228	40	101		218	106	45	55	132	108	43	13	720	166	459	6,500	3,000	*60,000	1,000	0
272 Thomas G. Ritchie,	180	125	25	John Ashton,	74	50	15	18	86	31	19	4	297	0	34	2,500	1,400	*20,000	0	2,000
273 Augustus R. Smith, h	269	60	x50	Edward S. Rogers,	360	963	46	101	506	241	65	10	2,292	100	890	4,051	1,800	35,000	4,900	0
274 Rev. J. B. Thrall,	106	35	50	A. M. Frye,	128	132	22	32	87	54	25	8	488	86	5	3,380	1,400	48,500	26,227	0
275 Manton R. Sedgwick,	88	0	55	Frank J. Barrett,	80	59	18	51	139	69	31	12	459	106	82	3,039	1,200	30,000	6,000	1,813
276 Dea. C. E. Blackwell,	678	197	190	Frank J. Whitney,	302	145	64	71	242	128	55	32	1,039	909	247	8,598	1,800	72,000	0	0
277 Dea. J. G. Putnam,	124	0	0	Miss Lucy E. Shedd,	19	18	5	12	0	13	0	8	75	0	85	1,390	800	18,500	8,500	1,750
278 Frank E. Field,	60	38	0	C. H. Beaman,	19	0	5	3	7	5	11	1	51	44	0	723	475	5,500	750	0
279 Mrs. Ellen M. Pratt,	30	8	0	Dea. Elmer E. Briggs,	11	2	2	3	7	4	3	1	33	0	0	230	†325	3,500	0	0
280 Willard C. Hill,	173	0	159	Everett S. Emery,	241	200	81	119	258	244	69	54	1,266	12	152	4,696	2,200	*45,000	1,800	0
281 Robert D. Donaldson,	50	0	0	Ephraim B. Flint,	204	53	2	44	159	162	19	41	684	224	0	1,500	1,000	35,000	5,200	0
282 Charles A. Kimball, h	98	38	0	James W. Dodds,[d]	55	25	0	13	38	25	8	7	171	7	24	1,406	900	10,500	4,000	0
283 James A. Holmes,	187	19	x86	Dea. LeVere C. Fay,	250	85	29	38	103	63	27	26	621	104	96	2,600	1,200	27,000	2,500	0
284 George B. Tanner,	435	71	161	Charles A. Richardson,	140	50	25	30	99	75	23	7	449	1	368	3,650	1,200	40,000	0	0
285 John Chalmers,	310	46	65	Arthur Bartlett,	183	105	37	43	113	79	47	12	619	17	774	6,275	2,400	*85,000	0	0
286 J. C. McGray,	442	50	70	Erle F. Farnham,	0	25	18	22	96	42	16	5	224	54	0	4,409		*60,000	5,000	0
287 George S Hull,	254	76	z50	Dea. E. E. Sargent,	82	35	19	23	56	40	0	5	260	226	89	4,968	2,500	75,000	10,300	0
288 J. Edward Gibson,	222	0	0	A. L. Thompson,	614	125	126	136	355	336	110	56	1,858	746	4,592	5,690	3,500	*40,000	5,400	0
289 William H. G. Wight,	152	22	0	Austin D. Keables,	0	7	50	15	9	0	0	0	81	332	125	4,900	2,500	*30,000	0	0
290	0	0	0	Andre Binette,	0	0	0	0	0	0	0	0	0	0	0			*6,000	0	0
291 Fred Ingham,	385	60	0	Charles A. Morgan,	102	70	3	4	10	38	0	0	227	0	40	4,740	1,800	*35,000	250	0
292 Rev. John Elmen,	64	30	0	David Peterson,	0	0	0	5	5	0	0	0	10	0	1	1,200	†840	*6,000	0	500
293 Mrs. E. T. Potter,[e]	131	35	0	Mrs. E. E. Chapman,[e]	47	25	12	14	22	20	11	5	156	4	6	2,317	850	10,000	6,391	0
294 Claud F. Kells,[aa]	185	0	z20	Robert Kyle,	75	44	0	0	0	0	0	0	119	30	100	2,000	1,200	*4,000	0	0
295 John H. Davidson,	98	54	0	Dea. George C. Jewett,	6	0	5	5	5	4	10	0	35	0	54	1,329	800	4,700	6,000	0
296 Dea. Herbert W. Rice,	325	50	60	Miss Abby A. Butman,	112	104	24	34	89	86	17	11	477	127	22	4,884		*61,000	7,600	1,100
297 William B. Taylor,[bb]	451	73	75	Harry L. Richardson,	104	112	10	21	62	20	10	14	353	481	774	8,677	3,000	*105,000	0	0
298					32	8	5	10	11	10	7	2	85	5	2	1,000				
299 Dea. W. Fred Haskell,	275	82	x25	Dea. Anthony Earle,	22	38	18	33	61	39	18	9	238	0	85	3,130	1,900	38,000	3,500	0
300 Andrew L. Nyquist,	185	90	0	Axel R. Bohlinder,	0	0	0	0	0	0	0	0	0	291	23	2,172	900	*30,000	0	9,500
301 William Russell,	65	35	0	Miss Nellie Tuttle,	36	24	6	8	19	14	6	2	115	0	0	1,389	800	9,100	4,100	0
302 Miss E. M. Ramsdell,[cc]	90	11	0	Mrs. E. C. Harvey,	0	10	1	2	2	3	1	1	20	1	0	496	374	*3,000	0	0
303 Rev. M. C. Hunt,	800	40	0	Tenney Morse,	825	193	103	107	83	124	41	67	1,543	1,875	124	7,680	3,000	*59,350	0	0

[a] Myricks. [b] South Lancaster. [c] Dalton. [d] Littleton Common. [e] Ludlow. [aa] Springfield.
[bb] Saugus. [cc] Wakefield. † Missionary aid to salary. * No parsonage.

CHURCHES		Churches Erected	CLERKS	MINISTERS			MEMBERS				ADMITTED			REMOVED				BAPT.		Fam.
Cities or Towns	Org.		Names	Names	Ord.	C'd	Ma.	Fe.	To.	Ab.	C.	L.	To.	Di.	L.	R.	To.	Ad.	Inf.	
304 Malden, Maplewood,	1874	1877	Emory F. Bennett,	Arthur Varley, *r.*	'94	'09	63	145	208	74	3	1	4	1	8	0	9	1	6	300
305 ,, Linden,	1876	1876	George A. Sargent,	Thompson E. Ashby, *i.*	'12	'12	21	69	90	22	4	4	8	0	4	0	4	0	2	100
306 Manchester,	1716	1810	Albert Cunningham,				55	120	175	36	1	1	2	0	1	0	1	0	0	217
307 Mansfield,	1838	1839	Edward P. Fitts,	John Bicknell, *i.*	'02	'10	96	203	299	35	6	8	14	4	2	28	34	1	10	300
308 Marblehead,	1684	1824	Dea. Richard Tutt,	Leslie C. Greeley, *i.*	'98	'10	39	178	217	20	6	4	10	3	3	0	6	5	1	300
309 Marion,	1703	1841	William A. Andrew,	Harry L. Brickett, *i.*	'83	'94	14	58	72	15	3	2	5	1	2	0	3	1	5	110
310 Marlboro,	1666	1855	F. L. Claflin,	Albert H. Wheelock, *i.*	'88	'06	152	271	423	102	23	8	31	11	18	0	29	7	10	300
311 Marshfield,	1632	1838	Edward E. Ames,	Charles H. Peck,	'82	'12	25	66	91	11	0	12	12	1	0	0	1	0	0	225
312 ,, **Hills,**	1835	1837	Israel H. Hatch,[a]	Ernest A. Thomas,	'02	'10	9	22	31	9	0	0	0	0	0	0	0	0	1	38
313 Mattapoisett,	1736	1844	Lemuel L. Dexter,	C. Julian Tuthill,	'94	'05	14	63	77	15	0	0	0	0	0	0	0	0	0	65
314 Maynard,	1852	1853	Frank E. Sanderson,	Frederick N. Rutan, *r.*	'87	'11	59	159	218	36	3	4	7	2	2	0	4	2	3	182
315 Medfield,	1828	1877	Mrs. Isabelle F. Kingsbury,	John C. Hall,	'90	'11	25	88	113	21	1	2	3	2	12	0	14	0	0	80
316 Medford, Mystic,	1847	1848	Charles E. Miller,	George M. Butler, *i.*	'02	'04	144	275	419	81	7	17	24	4	12	0	16	4	10	385
317 ,, **West,**	1872	1904	Edwin H. Lowry,	[Cyrus Richardson, *Sup.*]	'69	'12	116	264	380	80	4	2	6	2	8	1	11	1	14	300
318 ,, Union,	1887	1910	Albert Carson,	Salem D. Towne,	'83	'11	98	164	262		31	29	60	2	9	0	11	5	10	234
319 Medway, 2d, **West,**	1750	1813	W. W. Ollendorff,	George R. Hewitt,	'86	'02	45	102	147	7	0	4	4	8	5	0	13	0	0	125
320 ,, Village,	1838	1838	Willam N. Hitchcock,	Preston R. Crowell,	'90	'12	34	78	112		0	0	0	2	0	0	2	0	0	100
321 Melrose,	1848	1870	Dea. Arthur M. Burr,	Thomas Sims,‡	'75	'97	205	394	599	101	1	23	24	0	15	0	15	0	6	
322 ,, **Highlands,**	1875	1893	George W. Basford,	John O. Paisley, *i.*	'92	'07	139	296	435	60	17	13	30	5	4	6	15	6	7	400
323 Merrimac,	1726	1860	Richard A. Sargent,	James W. Flagg, *i.*	'82	'01	118	241	359	80	4	3	7	8	2	0	10	1	4	231
324 Methuen,	1729	1855	Dea. Harry E. Moore,	Charles H. Oliphant, *i.*	'76	'84	75	183	258	45	5	2	7	2	3	10	15	0	5	
325 Middleboro, 1st,	1694	1828	George A. Deane,	Arthur G. Cummings, *i.*	'05	'05	48	80	128	20	4	4	8	4	6	0	10	4	2	125
326 ,, **North,**	1748	1894	Percy W. Keith,	[Frederick T. Kenyon, *Bapt.*]		'13	35	64	99	27	0	0	0	4	1	1	6	0	0	85
327 ,, Central,	1847	1849	Henry W. Sears,	Norman McKinnon,	'94	'07	105	249	354	61	1	9	10	8	14	11	33	1	2	350
328 Middlefield,	1783	1903	Dea. Wesley A. Olds,				30	41	71		0	2	2	3	1	0	4	0	0	50
329 Middleton,	1729	1859	Galen B. Howe,	Dorrall Lee,	'76	'08	37	76	113	26	0	4	4	0	0	0	0	0	1	229
330 Milford,	1741	1819	Fred M. Daniels,	Franke A. Warfield, *i.*	'71	'02	73	209	282	65	12	0	12	2	5	2	9	8	3	320
331 Millbury, 1st,	1747	1835	Miss Cora F. Woodbury,	{ George A. Putnam, *p. em.*	'60	'71	38	125	163	54	9	0	9	4	2	0	6	7	4	175
				{ William C. Martyn, *i.*	'98	'10														
332 ,, 2d,	1827	1827	Ira N. Goddard,	Robert W. Dunbar, *i.*	'99	'09	36	123	159	53	7	1	8	6	1	0	7	2	1	135
333 Millis,	1714	1850	Dea. M. J. West,	Alexander B. MacLeod, *i.*	'03	'10	43	85	128	40	6	5	11	2	2	1	5	4	1	140
334 Milton,	1678	1835	Joseph F. Forbes,	{ H. S. Huntington, *p. em.*	'66	'88	44	81	125	25	4	8	12	2	4	0	6	3	1	93
				{ Albert D. Smith,	'88	'08														
335 ,, **East,**	1843	1846	Frank Kemp,				19	48	67	7	4	1	5	1	5	0	6	0	0	120
336 Monson,	1762	1873	C. Walter Carpenter,	George A. Andrews, *i.*	'99	'07	121	240	361	75	7	2	9	7	8	0	15	3	3	250
337 Montague,	1752	1834	Jeremiah W. Dugan,	Charles L. Tomblen,	'77	'07	36	81	117	26	3	2	5	3	0	0	3	3	1	100
338 ,, **Millers Falls,**	1872	1896	Perry B. Stebbins,	Allen A. Bronsdon,	'97	'12	26	51	77	16	1	3	4	1	4	0	5	1	5	200
339 ,, **Turners Falls,**	1875	1881	Frank N. Conant,	John H. Morley,	'67	'11	45	88	133	20	3	6	9	1	2	0	3	3	2	150
340 Monterey,	1750	1848	Miss Mary M. Stedman,	[John van Burk, *Ref.*]	'91	'10	29	52	81	24	0	0	0	4	2	0	6	0	0	70
41 Mt. Washington,	1874	1867	Mrs. Cora E. Schutt,				10	20	30	5	0	0	0	0	0	0	0	0	1	15

[a] **North Marshfield.**
Millville, *see* Blackstone.
Manomet, *see* Plymouth.
Mittineague, *see* West Springfield.
Maplewood, *see* Malden.
Montello, *see* Brockton.
Millers Falls, *see* Montague.
Montvale, *see* Woburn.
Mill River, *see* New Marlboro.
Moore's Corner, *see* Leverett.

‡ Rev. Andrew J. Eastman, '77, '13, *pastor's asst.* at Eastside Chapel.

SUNDAY SCHOOLS			Y. P. S. Mem	Mens Org.	CHURCH TREASURERS	OFFERINGS FOR THE BENEVOLENT SOCIETIES									Other Cong'l Offerings	Undenom. Gifts	Home Exp.	SALARIES, VALUES, ETC.			
	Superintendents	Mem				A.B.C. F.M.	Wom's Bds.	C. E. Soc.	C.C.B. Soc.	C.H.M Soc.	A. M. A.	C.S.S. & P.S.	Min. Relief	Totals				Salaries	Value Ch. Property	Invest. Funds	Amt. of Debt
304	J. Herbert Bunce,	h 243	30	0	Dea. G. H. Johnson,	$0	$16	$0	$0	$0	$0	$0	$0	$16	$0	$100	$2384	$1,300	*$10,000	$0	$0
305	George L. Noyes,	h 150	0	x29	John E. W. Doane,	0	0	0	0	23	0	0	0	23	0	0	1,566	800	11,000	0	0
306	Alfred L. Sabin,	146	29	0	George W. Jewett,	14	59	5	12	22	16	5	4	137	0	0	2,884	1,200	25,000	2,000	0
307	Dea. W. A. Copeland,	h 296	0	x200	Albert A. Groves	131	45	33	33	139	57	26	8	472	0	179	2,384	1,500	*15,000	745	0
308	Dea. Frank Broughton,	357	0	40	Dea. Edward D. Tutt,	74	40	13	26	71	61	29	153	467	10	51	3,000	1,500	29,500	12,500	2,500
309	William A. Andrew,	101	55	x37	Rev. H. L. Brickett,	9	2	0	0	61	9	0	0	81	0	115	2,199	1,100	28,000	48,000	340
310	George W. Morris,	467	46	43	G. H. Cuthbert,	61	90	23	29	66	67	52	1	389	166	8	3,355	1,600	35,000	5,026	0
311	Walter I. Seaverns,	111	55	0	Dea. H. B. Sprague,	5	28	9	11	5	20	5	3	86	44	0	1,000	800	5,000	7,400	0
312	Alice M. Swift,	h 56	0	0	Herbert I. Macomber,	6	0	1	3	4	4	1	0	19	0	0	1,052	800	5,000	24,000	0
313	Mrs. I. N. Tilden,	h 115	23	0	Mrs. A. M. Dexter,	21	0	10	12	17	13	13	0	86	62	8	1,350	750	10,000	10,000	0
314	Frederick W. Sims,	176	41	45	Dea. W. H. Gutteridge	17	0	9	8	24	17	2	7	84	126	18	3,758	1,000	26,000	0	1,320
315	George W. Hardy,	107	45	0	Miss Lucretia Johnson,	54	30	10	12	31	21	9	7	174	37	0	1,419	800	13,000	5,000	0
316	Ernest C. Beale,	282	50	89	Dea J. A. Chapin,	237	200	54	65	168	119	45	18	906	45	6	4,835	2,150	35,000	0	0
317	Dea. G. H. Remele,	485	50	102	Joseph Weissback,	121	70	45	38	90	64	31	17	476	77	62	5,714	1,800	65,000	10,000	14,000
318	Percy H. Hodgman,	397	65	81	Charles Reynolds,	59	0	24	17	10	24	10	0	144	43	59	1,023	1,200	16,400	0	0
319	Clinton S. Howe.	111	40	0	Aaron W. Perry,	45	32	10	17	37	25	13	0	179	42	51	1,948	900	22,500	1,000	600
320	W. N. Hitchcock,	h 60	0	20	Alvin E. Clough,	14	0	2	4	9	6	2	3	40	25	0	1,100	850	12,000	4,000	0
321	Don Curtis,	300	125	155	Dea. John Buffum,	351	147	39	79	176	210	69	33	1,104	252	255	7,002	2,500	75,000	0	0
322	Oscar A. Adams,	h 773	69	x75	William H. Loring,	342	149	71	84	221	153	64	33	1,117	62	100	6,516	2,500	*42,000	0	0
323	Dea. B. Frank Sargent,	223	0	x74	William J. Murphy,	79	44	15	17	45	31	13	10	254	0	0	2,425	1,200	15,000	11,050	0
324	William H. Buswell,	221	0	0	William H. Buswell,	140	31	26	33	109	58	34	7	438	87	83	2,089	1,800	95,000	8,000	0
325	J. Robert Erickson,	h 142	55	0	Albert Deane,	17	0	12	8	16	10	11	5	79	2	100	1,340	800	7,000	10,700	0
326	Percy W. Keith,	65	20	0	N. W. Keith,	26	38	11	17	26	18	3	0	139	0	0	1,175	800	15,000	13,500	0
327	Ernest S. Pratt,	446	22	0	Albert A. Thomas,	20	144	5	2	16	12	4	0	203	47	192	4,245	1,800	29,000	1,066	0
328	Dea. Wesley A. Olds,	h 74	36	0	Henry S. Pease,[a]	10	10	2	2	5	4	3	1	37	0	3	970	700	7,000	5,400	0
329	Galen B. Howe,	147	63	0	Clinton P. Stiles,	0	10	0	4	14	2	0	11	41	6	7	1,128	850	9,100	3,700	0
330	Sumner C. Reynolds,	324	20	25	Dea. W. A. Westcott,	133	70	5	30	84	72	0	17	411	23	132	3,625		35,000	12,000	0
331	George A. Davidson,[b]	h 210	39	0	Miss Mabel R. Searles,	62	52	2	0	18	6	6	1	147	10	20	1,497	1,000	15,000	10,635	0
332	Rev. R. W. Dunbar,	h 164	20	0	George J. Dudley,	54	70	15	17	47	33	14	4	254	61	51	2,173	1,100	20,000	4,600	0
333	Harry E. King,	110	72	0	Dea. M. J. West,	69	0	18	15	42	23	20	3	190	1	144	4,018	1,100	10,000	13,672	985
334	Dea. H. B. Tucker,[c]	185	16	x20	George M. Anderson,	43	38	40	23	40	31	27	23	265	10	28	7,271	1,400	*15,000	7,900	0
335	John R. Marr,	80	0	x80	Jesse B. Baxter,	17	10	5	4	9	7	3	1	56	9	0	1,533	1,000	*10,000	0	0
336	H. E. Kendall,	h 325	45	87	Arthur H. Bennett,	556	107	181	201	199	189	124	108	1,665	330	430	4,500	1,600	14,000	1,200	0
337	Dea. W. Raymond,	h 163	25	30	Dea. W. Raymond,	41	38	14	16	108	31	13	5	266	95	16	1,239	750	13,000	7,500	0
338	Mrs. E. W. Brown,	115	29	54	Mrs. D. E. Mathewson,	20	0	4	9	11	6	6	0	56	0	6	1,470	1,100	6,500	1,750	1,250
339	Francis A. Foster,	125	40	57	Clarence A. Flagg,	30	10	21	23	59	15	9	10	177	0	0	3,450	1,000	12,000	0	0
340	H. B. Smith,	59	41	0	Charles T. Hyde,	5	27	0	2	2	5	7	0	48	6	0	868	700	3,000	4,605	935
341		0	0	0	Mrs. Adeline E. Spurr,	10	0	2	2	5	4	2	0	25	0	0	318		*1,000	0	0

[a] Chester. [b] West Millbury. [c] Mattapan. * No parsonage.

Churches: Cities or Towns	Org.	Churches Erected	Clerks: Names	Ministers: Names	Ord.	C'd	Members: Ma.	Fe.	To.	Ab.	Admitted: C.	L.	To.	Removed: Di.	L.	R.	To.	Bapt.: Ad.	Inf.	Fam.
342 Nahant,	1850	1851	Dea. E. B. Johnson,				13	32	45	9	0	0	0	0	1	0	1	0	0	125
343 Nantucket,	1728	1834	Miss Alice Crocker,	F. Arthur Sanborn,	'92	'13	19	88	107	24	0	1	1	7	0	0	7	0	0	160
344 Natick,	1802	1875	Frank O. Brown,	Arthur W. Ackerman, *i.*	'90	'12	163	368	531	63	9	7	16	10	5	6	21	2	11	500
345 ,, **South,**	1859	1863	Mrs. Charles E. Hills,	[Nathan B. Akerman, *Meth.*]	'08	'11	14	31	45	12	3	2	5	0	2	0	2	2	1	50
346 Needham,	1857	1887	Joseph Willett,	John D. Waldron, *i.*	'02	'10	56	96	152	24	1	7	8	2	4	1	7	0	3	100
347 New Bedford, 1st,	1696	1867	Frederic B. Hawes,	Henry E. Oxnard, *i.*	'94	'11	14	33	47	8	4	2	6	0	0	1	1	4	2	100
348 ,, North,	1807	1836	Harry L. Buckley,	Frank E. Ramsdell, *i.*	'91	'03	174	426	600		20	25	45	19	12	0	31	11	9	
349 ,, Trinitarian,	1831	1890	Harry G. Rounsevell,	{ Matthew C. Julien, *i.*	'72	'72	36	124	160	46	2	0	2	4	2	0	6	2	0	
				{ John J. McClelland, *asso.*	'10	'12														
350 New Braintree,	1754	1911	Dea. George K. Tufts,	William France,	'88	'11	18	34	52	14	7	1	8	1	0	0	1	2	0	50
351 Newbury, 1st,[a]	1635	1869	Dea. John C. Rolfe,	Charles S. Holton, *i.*	'92	'97	36	122	158	4	0	0	0	2	0	0	2	0	3	209
352 ,, **Byfield,**	1702	1833	Dea. Joseph N. Dummer,[b]	Nathan T. Dyer,	'78	'11	28	56	84	33	1	5	6	0	1	0	1	1	0	75
353 Newburyport, Belleville,	1808	1867	Irving H. Johnson,	Frank N. Merriam, *i.*	'92	'07	104	255	359	54	8	5	13	9	6	0	15	1	7	410
354 ,, Central,	1909	1861	Dea. John T. Lunt,	Walter H. Nugent, *r.*	'02	'10	139	419	558	82	4	5	9	13	4	0	17	1	16	600
355 New Marlboro,	1744	1840	Mrs. Henry P. Comstock,	Lewis G. Spooner.	'09	'09	11	21	32	16	0	0	0	1	0	0	1	0	0	28
356 ,, **Southfield,**	1794	1794	Howard A. Cook,	E. Jay Hanford,	'13	'12	15	35	50	12	0	0	0	2	0	0	2	0	0	27
357 ,, **Mill River,**	1871	1871	Edward W. Rhoades,[c]	E. Jay Hanford,	'13	'12	17	43	60	15	0	0	0	2	4	0	6	0	0	108
358 New Salem,	1845	1854	Mrs. W. J. Whitaker,	Haig Adadourian,	'97	'11	21	33	54	13	0	0	0	2	1	2	5	0	0	75
359 ,, **North,**	1903		Mrs. Clara L. Cummings,[d]	Haig Adadourian,	'97	'11	10	13	23	4	0	0	0	2	0	0	2	0	8	52
360 Newton, 1st, **Center,**	1664	1904	Herbert J. Kellaway,	Edward M. Noyes, *i.*	'83	'94	198	336	534	80	12	20	32	14	7	10	31	3	3	380
361 ,, 2d, **West,**	1781	1848	Henry B. Patrick,	J. Edgar Park, *i.*	'03	'07	128	260	388	54	26	17	43	6	7	0	13	12	8	325
362 ,, Eliot,	1845	1889	Everett E. Kent,	H. Grant Person, *i.*	'94	'07	255	450	705	126	14	13	27	9	12	0	21	4	5	629
363 ,, **Auburndale,**	1850	1857	H. G. Hildreth,	William C. Gordon,	'89	'07	173	293	466	154	9	16	25	5	17	25	47	5	11	353
364 ,, North,	1866	1879	Leslie A. Burgess,	Charles L. Merriam,	'82	'11	31	74	105		3	1	4	1	3	0	4	3	7	97
365 ,, **Newtonville,**	1868	1895	Wallace C. Boyden,	Jay T. Stocking, *i.*	'01	'05	152	306	458	64	8	13	21	6	8	0	14	4	6	375
366 ,, **Highlands,**	1872	1905	William B. Wood,	George T. Smart, *i.*	'88	'01	108	227	335	56	11	18	29	10	11	0	21	2	15	300
367 ,, **Waban,**	1911	1911	George F. Rivinius,	Charles H. Cutler,	'86	'12	28	58	86	0	2	4	6	0	0	0	0	1	10	75
368 Norfolk,	1795	1830	William M. Hill,	[David R. Williams,]		'12	26	46	72	22	4	0	4	0	3	0	3	3	0	85
369 North Adams,	1827	1864	Roland W. Guss,	Theodore E. Busfield, *i.*	'83	'03	205	459	664	162	9	16	25	14	16	9	39	5	5	375
370 Northampton, 1st,	1661	1878	William G. Bassett,	Wendell P. Keeler, *i.*	'00	'12	81	295	376	72	7	13	20	7	8	0	15	2	8	300
371 ,, Edwards,	1833	1872	Isaac Bridgman,	W. Irving Maurer,	'08	'13	150	408	558	75	15	6	21	3	7	26	36	3	10	300
372 ,, **Florence,**	1861	1861	William Cordes,	{ Elisha G. Cobb, *p. em.*	'60	'66	81	166	247	38	22	8	30	2	3	33	38	6	1	250
				{ George F. Prentiss, *r.*	'87	'11														
373 North Andover,	1834	1867	George E. Hathorn,	John L. Keedy, *i.*	'94	'05	107	226	333		7	8	15	2	7	0	9	1	21	313
374 North Attleboro, **Oldtown,**	1712	1828	Miss Mary A. Kent,	John Whitehill,	'61	'69	25	59	84	10	13	4	17	1	2	0	3	7	3	99
375 ,, **A. Falls,**	1874	1874	Elmer E. Rockwood,	Zenas Crowell,	'77	'00	32	87	119	13	0	0	0	2	3	0	5	0	4	145
376 ,, **Trinity,**	1892	1895	Mrs. H. S. Kilby,	Frank A. Junkins,	'05	'13	18	65	83	21	5	3	8	0	4	0	4	0	0	100
377 Northboro,	1832	1848	Mrs. Mary J. D. Atwood,				33	84	117	20	2	4	6	5	4	0	9	2	0	116
378 Northbridge, **Center,**	1782	1835	Dea. Irving O. Darling,	Charles G. Johnson,	'98	'12	16	47	63	10	7	3	10	2	1	0	3	1	2	80
379 ,, **Whitinsville,**	1834	1898	Charles R. Ward,	{ John R. Thurston, *p. em.*	'59	'71	115	197	312	52	37	9	46	2	6	0	8	6	3	315
				{ James B. Gregg,	'74	'11														

[a] **Newburyport.** [b] **Rowley.** [c] **Canaan, Conn.** [d] **Orange.** Neponset, *see* Boston. New Boston, *see* Sandisfield.

Sunday Schools: Superintendents		Mem	Y. P. S. Mem	Mens Org.	Church Treasurers	Offerings for the Benevolent Societies: A.B.C.F.M.	Wom's Bds.	C. E. Soc.	C.C.B. Soc.	C.H.M. Soc.	A. M. A.	C.S.S. & P.S.	Min. Relief	Totals	Other Cong'l Objects	Unbelonging Gifts	Home Exp.	Salaries, Values, etc.: Salaries	Value Ch. Property	Invest. Funds	Amt. of Debt
342 Dea. E. B. Johnson,		60	20	0	G. B. Sharpe,	$0	$0	$0	$0	$1	$0	$0	$0	$1	$0	$0	$	$800	$12,000	$0	$0
343 Miss P. E. Smalley,	h	199	55	0	Miss Mary J. Chase,	0	0	19	0	10	0	0	0	29	87	27	1,589	1,000	25,000	2,235	0
344 Frank Atkinson,	h	389	86	80	Miss B. L. Randall,	174	148	42	45	153	111	55	21	749	267	532	9,455	2,000	75,000	15,000	8,000
345 S. W. Beach,		40	20	0	Mrs. Gustavus Smith,	3	0	0	2	0	0	13	0	18	0	2	554	†700	3,500	600	0
346 A. H. Bucknam,		140	0	0	Arthur W. Gordon,	0	45	2	2	6	4	2	1	62	0	13	2,172	1,300	*25,000	0	900
347 Theron R. Parker,		98	0	0	Frederic B. Hawes,	10	0	35	0	13	0	3	0	61	0	18	1,525	800	16,000	20,000	0
348 Claude C. Smith,		600	75	30	Ezra Holmes,	271	7	124	102	175	108	54	75	916	0	215		3,000	*75,000	19,196	0
349 Rev. J. J. McClelland,		246	70	0	J. Franklin Briggs,	73	200	57	0	76	16	19	0	441	75	358	7,200	2,500	*57,000	20,000	0
350 Mrs. Mary V. P. Shedd,		60	30	0	Miss Carrie F. Bush,	5	0	21	0	5	0	0	0	31	0	0	12250	600	14,000	1,300	0
351 W. T. Humphreys,	h	220	38	25	Dea. Edward Perkins,	120	10	0	24	65	45	30	0	294	47	108	2,172	1,100	20,500	18,000	0
352 Dea. J. N. Dummer,[a]		60	0	0	Miss Anna C. Norsch,[a]	41	19	8	9	23	16	7	3	126	82	7	1,000	750	7,000	2,400	0
353 Joseph Y. Crockett,	h	260	50	65	William C. Coffin,	100	154	37	20	63	65	7	3	449	65	13	3,265	1,500	35,500	18,500	0
354 Frank N. Jaques,	h	472	65	100	Mrs. Horace Plumer,[b]	500	285	84	98	404	194	77	34	1,676	629	1,200	8,081	3,000	75,000	10,257	9,450
355 Mrs. H. P. Comstock,		18	0	0	Henry P. Comstock,	0	0	0	0	0	0	0	0	0	30	0	700	†650	5,500	700	0
356 Alvan W. Chapin,		41	0	0	H. W. Palmer,	16	0	0	0	1	0	0	0	17	6	0	706	300	4,000	4,125	0
357 Howard Sheldon,	h	60	0	0	Zenas A. Rhoades,[c]	11	0	0	0	0	0	0	0	11	25	0	575	450	4,000	0	0
358 Warren Teele,		70	20	0	Burton Cogswell,	31	12	3	4	12	7	3	3	75	0	5	855	†825	5,000	6,900	0
359 Eugene Bullard,		40	0	0	Phin Chamberlain,	4	3	2	2	4	3	2	0	20	1	0	150	†220	0	550	0
360 Charles E. Kelsey,		360	38	z35	George C. Ewing,	1,660	554	296	420	1,035	619	378	58	5,020	762	1,365	10360	4,500	*150,000	0	0
361 Charles S. Thomas,[d]		428	50	160	Walter B. Davis,	680	472	117	117	475	258	117	40	2,276	1,492	1,209	7,628		55,300	0	0
362 Franklin W. Ganse,	h	464	92	x300	George N. Putnam,	4,371	1,708	350	989	1,284	784	299	396	10,381	6,471	7,598	14516	5,000	*200,000	16,396	0
363 William H. Cooley,		355	109	0	W. H. Blood,	722	321	125	163	696	499	110	51	2,687	642	1,142	8,706	3,000	34,600	1,000	1,600
364 William E. Lowry,		193	44	40	William E. Lowry,	2	0	0	5	32	0	12	0	51	46	26		1,000	30,000	0	1,000
365 H. Philip Patey,		257	114	183	Joseph B. Robson,	1,102	298	210	205	525	285	180	105	2,910	777	540	11310	4,000	*100,000	0	7,100
366 Sanford E. Thompson,		318	60	215	C. S. Luitweiler,	385	222	105	178	210	192	87	77	1,456	652	193	5,983	3,000	*70,000	0	0
367 Mrs. Frank L. Miller,		102	24	0	Charles A. Andrews,	0	0	0	0	0	0	0	0	0	0	59	886	1,000	*25,000	0	5,500
368 Edwin C. Holbrook,		90	35	0	William E. Mann,	0	0	1	2	4	3	1	0	11	1	0	983	650	10,000	1,200	0
369 George B. Flood,		306	0	x24	Miss M. B. Goodwin,	268	190	62	69	169	121	49	13	941	132	102	6,186	2,500	75,000	1,966	0
370 Robert F. Armstrong,	h	238	20	100	Noah H. Lee,	700	520	73	145	632	603	5	90	2,768	662	652	6,857	3,000	100,000	2,000	0
371 William H. Gere,		365	52	266	Isaac Bridgman,	483	1,001	77	136	286	347	55	40	2,425	631	359	6,220	2,750	65,000	506	0
372 Alexander Caird,		280	50	75	Alexander Caird,	107	50	24	28	60	52	23	6	350	0	415	2,900	1,400			
373 B. F. Shanklin,	h	337	89	0	H. A. Webster, jr.,	220	45	41	44	116	83	36	11	596	26	0	5,894	1,800	28,700	15,676	0
374 Rev. John Whitehill,		82	0	0	Harry L. Carpenter,[e]	31	22	0	3	13	8	4	0	81	0	0	1,173	700	8,000	8,000	0
375 Ira A. Stanley,	h	180	0	0	Ira A. Stanley,	62	65	9	10	28	20	8	3	205	0	40	1,500	1,200	*18,000	0	0
376		56	9	0	Mrs. S. G. Mandalian,	10	10	0	0	5	0	5	0	30	0	0	1,549	1,000	*6,600	500	0
377 F. M. Harrington,	h	113	41	x40	Francis H. Atwood,	30	61	13	15	44	46	10	5	224	2	5	1,200	800	12,000	7,870	0
378 Rev. C. G. Johnson,		77	30	0	Dea. Irving O. Darling,	23	0	3	3	9	6	3	1	48	10	8	840	800	6,500	5,400	0
379 Arthur F. Whitin,		366	50	x118		2,591	1,477	310	718	2,516	1,697	685	129	10,123	6,140	1,350	8,631	2,400	100,000	1,475	0

[a] Rowley. [b] Newbury. [c] Canaan, Conn. [d] Newtonville. [e] North Attleboro. † Missionary aid to salary. * No parsonage.

CHURCHES		Churches Erected	CLERKS	MINISTERS			MEMBERS				ADMITTED			REMOVED				BAPT.		Fam.
Cities or Towns	Org.		Names	Names	Ord.	C'd	Ma.	Fe.	To.	Ab.	C.	L.	To.	Di.	L.	R.	To.	Ad.	Inf.	
380 Northbridge, Rockdale,	1879	1899	Harry A. Robie,	William H. Watson,	'84	'12	27	63	90	35	2	5	7	0	1	0	1	0	0	60
381 North Brookfield,	1752	1823	Alvin L. Newman,	Alfred W. Budd, *i.*	'06	'11	110	221	331	110	31	6	37	6	1	0	7	9	11	293
382 Northfield,	1825	1888	Miss Mary T. Dutton,	N. Fay Smith, *i.*	'95	'05	155	446	601		49	26	75	2	23	0	25	25	4	185
383 North Reading,	1720	1836	Mrs. Edith S. Danforth,				39	91	130	32	0	1	1	3	0	0	3	0	1	110
384 Norton,	1832	1834	Miss Anne T. Caswell,	Charles A. Ratcliffe,	'91	'01	16	46	62	13	9	2	11	2	0	0	2	7	4	100
385 Norwood,	1736	1884	Herbert M. Plimpton,	Arthur H. Pingree, *i.*	'98	'02	119	206	325	62	10	4	14	1	4	1	6	0	0	300
386 Oakham,	1767	1814	Dea. Jesse Allen,	Albert H. Plumb,	'99	'12	31	73	104	34	4	0	4	0	3	0	3	2	1	120
387 Orange, **North,**	1843	1860	Dea. William H. Hager,[a]	[John Wriston, *Meth.*]		'12	7	19	26	7	0	0	0	0	0	0	0	0	0	13
388 ,, Central,	1846	1893	Dea. Frederic D. Kellogg,	Edwin S. Pressey,	'88	'09	113	233	346	58	9	2	11	10	7	3	20	7	4	320
389 ,, *Swedish,*	1889	1891	Axel Peterson,				51	52	103		3	2	5	2	0	17	19	0	0	45
390 Orleans,	1646	1829	Orville W. Crosby,	Newton I. Jones, *r.*	'82	'11	26	85	111	32	3	0	3	3	0	0	3	1	0	100
391 Otis,	1779	1813	Mrs. Mary J. Somes,				14	38	52	18	2	0	2	1	1	3	5	2	3	110
392 Oxford,	1721	1829	Miss Alice M. Brady,	William H. Hayes,	'99	'12	31	92	123	27	0	4	4	5	9	0	14	0	2	165
393 Palmer, 1st, **Thorndike,**	1730	1847	Joseph F. Davis,	James E. Enman,	'96	'12	22	38	60	15	14	0	14	1	0	0	1	2	1	50
394 ,, 2d,	1847	1910	Luther H. Gager,	Frank S. Brewer,	'94	'06	60	162	222	49	1	9	10	5	1	0	6	0	6	200
395 ,, **Three Rivers,**	1876	1877	Arthur W. Warriner,	Charles B. McDuffee,	'03	'08	130	141	271	95	10	18	28	4	11	19	34	1	12	110
396 Paxton,	1767	1767	Arthur W. Dwyer,	Thomas J. Lewis,	'89	'11	26	59	85	31	4	1	5	0	1	0	1	3	0	65
397 Peabody, South,	1713	1744	H. Leonard Harvey,	Newell C. Maynard, *i.*	'07	'11	91	193	284	58	0	3	3	3	10	0	13	0	1	400
398 ,, 2d,	1874	1884	Miss Mary Tudbury,	Herbert Walker, *i.*	'97	'11	27	64	91	14	7	8	15	3	3	0	6	5	0	250
399 ,, **West,**	1883	1885	Dea. F. K. McIntire,	James J. Goodacre,	'97	'09	20	30	50	7	4	2	6	2	0	0	2	0	0	113
400 Pelham, **Amherst,**	1837	1840	Mrs. Carrie E. Adriance,	Frederick C. Taylor,	'91	'11	3	10	13	1	0	0	0	2	1	0	3	0	0	20
401 ,, Packardville, **Enfield,**	1869	1869	Mrs. H. L. Chickering,				19	17	36	14	1	0	1	0	5	0	5	0	1	20
402 Pepperell,	1747	1860	John L. Boynton,	Robert W. Drawbridge, *i.*	'97	'06	67	155	222		6	3	9	7	0	0	7	1	1	
403 Peru,	1770	1895	Edwin Shumway,	Caleb E. Smith,	'94	'09	16	21	37	8	0	0	0	1	3	0	4	1	4	40
404 Petersham,	1823	1823	George K. Wilder,	William G. Poor,	'85	'12	16	42	58	10	7	6	13	2	4	0	6	3	1	34
405 Phillipston,	1785	1785	Mrs. Lyman B. Smith,	Frank E. Rand,	'82	'12	18	32	50	12	0	0	0	0	4	0	4	0	0	103
406 Pittsfield, 1st,	1764	1853	Henry A Brewster,	James E. Gregg, *i.*	'03	'12	247	407	654	115	12	38	50	16	13	0	29	7	17	425
407 ,, 2d,	1846	1846	Mrs. Lenora Shields,	T. Nelson Baker, *i.*	'97	'01	21	28	49	5	7	0	7	1	0	0	1	2	1	75
408 ,, South,	1850	1852	Frank E. Peirson,	Payson E. Pierce,	'02	'09	253	395	648	60	20	24	44	6	8	0	14	3	9	400
409 ,, Pilgrim Mem'l,	1897	1897	William K. Bedford,	Warren S. Archibald, *i.*	'09	'09	112	157	269	21	12	9	21	1	5	15	21	5	11	200
410 ,, *French,*	1903		Mrs. Laura Bouteiller,	Rene Elsesser,	'03	'03	33	42	75	13	9	1	10	1	0	7	8	0	2	160
411 Plainfield,	1788	1846	Charles N. Dyer,	[S. P. Robertson, *Meth.*]		'13	25	37	62	27	0	0	0	1	0	0	1	0	0	80
412 Plymouth, **Manomet,**	1738	1869	Mrs. Gideon H. Clark,				25	53	78	15	13	6	19	1	1	0	2	0	0	100
413 ,, Pilgrimage,	1801	1840	John W. Herrick,	Charles P. Marshall, *r.*	'98	'12	81	266	347	76	5	7	12	8	5	0	13	3	1	400
414 ,, **Chiltonville,**	1894	1841	Miss Lina B. Nickerson,[b]				4	19	23	2	0	0	0	0	0	0	0	0	0	40
415 ,, *Italian,* **North,**	1903		Romeo Carletti,	Giuseppe Merlino,	'01	'09	50	16	66	33	2	0	2	0	10	8	18	2	6	37
416 Plympton,	1698	1830	Miss Bessie W. Sherman,	Thomas F. Norris,	'79	'06	19	55	74	18	0	0	0	2	4	0	6	0	0	160
417 Prescott,	1823	1847	Mrs. Cora E. Kelley,	Frederick C. Taylor,	'91	'11	15	22	37	11	1	0	1	0	0	0	0	1	0	38
418 Princeton,	1764	1838	Mrs. William S. Brooks,	Charles E. Reeves,	'95	'06	25	87	112		2	4	6	2	0	19	21			
419 Provincetown,	1714	1842	Mrs. Annie Y. Cook,	George M. Whyte,	'85	'12	6	34	40	11	1	1	2	0	1	0	1	0	0	36

[a] **Orange.** [b] **Plymouth.** Oldtown, *see* North Attleboro. Pigeon Cove, *see* Rockport.

SUNDAY SCHOOLS		Y. P. S. Mem	Mens Org.	CHURCH TREASURERS	OFFERINGS FOR THE BENEVOLENT SOCIETIES									Other Cong'l Offerings	Undenom. Gifts	Home Exp.	SALARIES, VALUES, ETC.			
Superintendents	Mem				A.B.C. F.M.	Wom's Bds.	C. E. Soc.	C.C.B. Soc.	C.H.M. Soc.	A. M. A.	C.S.S. & P.S.	Min. Relief	Totals				Salaries	Value Ch. Property	Invest. Funds	Amt. of Debt
380 Harry A. Robie,	87	44	0	Mrs. H. T. Whitin,	$39	$61	$16	$23	$31	$36	$39	$7	$252	$0	$97	$1317	$900	$12,000	$0	$300
381 Alfred C. Stoddard,	328	45	80	Roswell N. Clapp,	82	74	18	39	63	43	20	12	351	376	10	2,493	1,200	34,000	7,000	0
382 Dea. A. G. Moody,[a] hm	365	96	28	C. L. Robbins,[a]	125	173	0	34	65	0	0	0	397	337	317	3,747	2,300	*21,500	3,000	0
383 A. F. Upton,	108	40	0	A. F. Upton,	9	0	7	6	13	7	6	9	57	10	47	1,090	800	7,500	6,135	0
384 Arthur E. Sweet,	110	0	0	Dea. Silas H. Cobb,	28	0	14	2	11	38	2	5	100	0	0	1,735	1,000	18,000	7,000	0
385 Dea. H. A. Halstead,	548	54	x84	Edson D. Smith,	587	177	176	103	175	89	53	11	1,371	486	91	6,537	1,800	40,000	4,394	0
386 George H. Morse, h	75	27	0	William S. Crawford,	34	0	0	0	24	28	19	0	105	13	15	821	600	6,000	5,950	0
387 Dea. Henry N. Fry,[b]	20	0	0	Miss Maria Blodgett,	6	0	1	1	3	2	1	0	14	3	5	215	200	*800	200	0
388 Aquila W. Chase,	270	85	x35	George W. Fry,	77	123	18	24	113	39	34	25	453	35	30	3,135	1,500	*25,000	2,550	0
389 John Adell,	80	40	0	J. A. Edman,	0	0	0	0	0	0	0	0	0	130	0	1,450	840	*5,000	0	1,100
390 Everett A. Cole,[c]	68	25	0	Orville W. Crosby,	12	4	4	5	11	10	3	0	49	0	41	1,325	900	10,000	1,300	0
391 Dea. J. S. Rockwell,	20	50	0	Mrs. Mary J. Somes,	12	0	2	2	8	5	4	1	34	0	0	336	†650	2,800	1,000	0
392 E. S. Dimock, h	120	0	0	Dea. A. F. Putnam,	105	59	13	15	46	11	11	4	264	1	22	2,467	1,050	16,000	30,000	0
393 Robert A. Tabor,	76	0	0	Joseph F. Davis,	18	0	6	6	6	1	6	6	49	0	0	1,150	900	*5,000	2,000	0
394 Theodore A. Norman, h	327	51	0	Charles W. Robinson,	118	80	25	34	75	43	32	19	426	70	61	2,700	1,200	20,000	0	2,658
395 Frederick A. Upham,	278	70	95	Arthur F. Calkins,	33	7	14	0	0	0	0	0	54	39	30	2,334	1,200	13,500	0	0
396 Elisha A. Merrill, h	78	32	0	Mrs. I. E. Robinson,	5	0	3	9	6	5	3	3	34	10	0	939	600	5,000	9,500	0
397 Fred N. Moore, h	308	123	39	Dea. Benj. N. Moore,	307	205	78	62	333	159	46	27	1,217	20	164	4,370	1,400	50,000	4,910	0
398 Wright Gregson,	212	0	25	Miss Mary Tudbury,	10	4	2	5	10	4	2	2	39	0	23	1,250	†900	9,000	1,600	900
399 Arthur W. Felt,	84	0	x19	Mrs. M. L. White,	16	7	3	4	9	6	7	1	53	0	15	865	520	4,300	0	765
400 Mrs. E. K. Richardson,	20	0	0	Mrs. Laura Robinson.	0	0	0	0	0	0	0	0	0	0	0	80	†300	2,000	0	0
401 D. O. Chickering,	47	11	0	Mrs. H. L. Chickering,	0	0	0	0	5	0	0	0	5	10	5	326	†100	*2,500	0	0
402 Dea. G. H. Shattuck, h	317	0	0	Matthew C. Lane,[d]	100	42	43	41	56	62	17	6	367	0	0	1,911	1,000			
403 Rev. C. E. Smith,	38	0	0	Edwin Shumway,	2	0	1	1	2	2	0	1	9	0	4	502	†450	4,000	760	0
404 George K. Wilder,	66	38	15	Charles W. Gates,	10	53	0	61	155	145	65	10	499	0	0	1,087		10,000	2,870	0
405 Dea. L. B. Smith, h	59	21	0	Dea. Lyman B. Smith,	13	0	0	0	2	0	0	2	17	3	4	573	†600	4,700	1,600	0
406 Charles W. Seager,	240	0	119	Henry R. Russell,	1,238	529	185	182	840	247	153	72	3,446	684	646	22657	4,000	180,000	22,686	0
407 Mrs. Georgie T. Hill,	60	12	0	Dea. James Jacobs,	5	0	1	1	3	2	1	0	13	1	18	2,473	†600	*10,000	0	0
408 T. Fred Cooke,	272	120	0	Clark J. Harding,	523	171	43	47	242	106	37	15	1,184	105	0	6,500	2,500	*50,000	6,000	0
409 H. R. Russell,	200	90	45	Samuel W. Wood,	32	22	6	6	17	12	5	2	102	178	61	2,297	1,250	22,000	7,160	0
410 A. C. Bouteiller, h	89	0	0	Louis Martineau,	3	0	1	1	2	1	1	1	10	0	0	370	†900	0	1,100	0
411 Charles E. Thatcher,	45	33	0	Charles N. Dyer,	38	0	0	1	8	1	3	1	52	0	0	394	†600	2,500	1,500	0
412 Mrs. W. L. Bartlett,	50	25	0	Miss Helen Bartlett,	5	25	0	0	7	5	4	0	46	0	0	2,200	†600	5,200	0	0
413 Asa H. Burgess,	480	61	x67	Charles F. Cole,	152	108	35	41	107	73	33	10	559	278	46	4,930	1,600	*31,000	900	2,200
414 Mrs. Georgie A. Fish,	15	0	0	William H. Finney,[e]	0	0	0	0	8	0	0	0	8	0	0	300	†260	*6,000	0	0
415 Romeo Carletti,	55	0	0	Guido Antonioti,	0	0	0	0	150	0	0	0	150	0	0		†1,000	0	0	0
416 Wilfred B. Norris, m	98	41	0	Dea. Edmund Perkins,	12	36	5	10	25	19	4	3	114	4	21	886	†770	2,000	537	0
417 Eugene G. Kelley,	57	20	0	Dea. W. F. Wendemuth.	6	0	3	1	7	1	3	0	21	0	0	800	†500	2,500	1,000	38
418 W. A. Brooks,	72	49	0	Frank A. Skinner,	63	76	28	15	80	38	26	10	336	0	0	1,500	1,200	10,000	1,750	0
419 Dea. James E. Rich,	25	0	0	Mrs. Mary N. Lewis,	0	0	0	4	0	0	3	0	7	0	0	686	†700	*3,500	2,500	0

[a] **East Northfield.** [b] **Orange.** [c] **East Orleans.** [d] **East Pepperell.** [e] **Plymouth.** † Missionary aid to salary. * No parsonage.

Churches	Cities or Towns	Org.	Churches Erected	Clerks	Ministers	Ord.	C'd	Members Ma.	Fe.	To.	Ab.	Admitted C.	L.	To.	Removed Di.	L.	R.	To.	Bapt. Ad.	Inf.	Fam.
420	Quincy, Bethany,	1832	1871	John F. Hunt,	Edward Norton, *p. em.*	'64	'74	158	281	439		5	13	18	4	15	30	49	0	7	500
					Benjamin A. Willmott,	'96	'12														
421	,, **Wollaston,**	1876	1876	Charles F. West,	Isaiah W. Sneath, *i.*	'84	'12	69	142	211		2	9	11	1	16	1	18	0	4	225
422	,, Washington st.,	1883	1838	Dea. Thomas B. Pollard,	Sherman Goodwin,	'98	'13	56	83	139	26	7	8	15	4	7	1	12	0	12	200
423	,, **Atlantic,**	1885	1911	H. B. Wells,	Thomas W. Davison,	'99	'08	46	88	134	9	12	15	27	2	6	22	30	4	0	250
424	,, *Swedish,*	1889	1889	Eric A. Carlson,				69	114	183		11	2	13	0	5	0	5	0	18	150
425	,, *Finnish,*	1895	1898	Frank Stenfors,	Juhana E. Lillback, *i.*	'07	'08	69	107	176	25	36	6	42	1	12	13	26	0	32	200
426	,, Park and Downs,[a]	1897	1911	Charles A. Richardson,	William B. Ayres, *i.*	'10	'10	66	137	203	27	18	23	41	5	13	6	24	0	8	300
427	Randolph,	1731	1860	W. H. Leavitt,	Archibald McCord, *r.*	'83	'11	45	119	164	30	5	8	13	3	6	4	13	5	3	175
428	Raynham, **Center,**	1731	1834	Edward B. King,	Frank H. Kasson,	'79	'13	7	24	31	0	0	0	0	0	0	1	1	0	0	40
429	,, North,	1875	1875	Mrs. Ida E. Lincoln,	[Ernest R. Williams, *Lic.*]		'12	4	17	21		0	0	0	0	1	0	1	0	0	50
430	Reading,	1849	1910	Dea. Frank W. B. Pratt,	D. Augustine Newton, *i.*	'82	'11	151	360	511	87	12	21	33	10	7	0	17	3	10	575
431	Rehoboth,	1721	1839	Miss Alice A. Goff,	Joseph W. Strout, *i.*	'86	'08	49	85	134	33	5	1	6	3	2	0	5	0	1	150
432	Revere,	1828	1849	George A. Dalrymple,	Howard L. Torbet,	'01	'09	63	97	160	17	12	4	16	2	5	22	29	9	5	250
433	,, **Beachmont,**	1881	1886	Mrs. Lois E. Kimball,	Israel Ainsworth, *i.*	'80	'07	57	103	160	34	3	4	7	2	5	0	7	0	12	401
434	Richmond,	1765	1883	Mrs. Robert Coleman,[b]	William M. Crane, *i.*	'07	'07	32	58	90	23	5	1	6	0	2	0	2	5	11	110
435	Rochester, 1st,	1703	1837	Miss Mary L. Hathaway,	Henry A. Stevens,	'61	'02	15	39	54	18	0	0	0	0	2	0	2	0	0	70
436	,, North, **Marion,**	1753	1841	Miss Mary E. Bennett,	Alexander P. Bourne,	'95	'13	12	20	32	14	0	0	0	0	2	0	2	0	0	72
437	,, E., **W. Wareham,**	1887	1857	George P. Morse,	Alonzo T. Lamb,	'99	'09	22	27	49	19	0	0	0	0	0	3	3	0	0	55
438	Rockland,	1813	1893	Joshua S. Smith,	John C. Prince, *i.*	'11	'12	63	204	267	39	6	6	12	8	0	20	28	4	5	200
439	Rockport,	1755	1803	Dea. George Mills,	Walter W. Campbell, *i.*	'90	'08	32	133	165	39	3	0	3	5	0	0	5	1	8	209
440	,, **Pigeon Cove,**	1874	1868	Mrs. C. T. Hale,	[O. Marvin Owen, *Meth.*]		'12	8	47	55	28	0	3	3	0	2	0	2			
441	,, ,, *Swedish,*	1892	1894	Axel Anderson,	John E. V. Johnson,	'00	'06	16	28	44	0	2	1	3	1	0	2	3	0	8	50
442	Rowley,	1639	1842	Dea. Benjamin P. Mighill,	[Eric W. Pennington, *Sup.*]		'12	31	88	119	33	0	0	0	2	2	1	5	0	0	130
443	Royalston, 1st,	1766	1852	Dea. Frank W. Adams,	Charles G. Fogg, *r.*	'97	'10	27	49	76	22	1	6	7	2	0	0	2	1	0	90
444	,, 2d, **South,**	1837	1906	Rev. James A. Bates,	Francis J. Fairbanks,	'64	'09	21	34	55	26	1	5	6	0	0	1	1	1	0	75
445	Rutland,	1727	1850	Dea. William C. Temple,	Arthur B. Peebles,	'85	'10	82	132	214	79	22	3	25	4	4	0	8	12	0	145
446	Salem, Tabernacle,	1735	1884	Dea. Ezra L. Woodbury,	DeWitt S. Clark, *i.*	'68	'79	116	315	431	39	14	6	20	6	5	0	11	3	4	360
					Alvin C. Bacon, *asso.*	'07	'10														
447	,, South,	1775	1908	George W. Todd,	Thomas G. Langdale, *r.*	'91	'10	47	102	149	15	5	2	7	7	5	0	12	2	3	255
448	,, Crombie st.,	1832	1832	Irving K. Annable,	Harry G. Newton, *r.*	'11	'12	50	128	178		0	0	0	5	9	0	14	0	0	150
449	Sandisfield,	1756	1908	Mrs. Sarah J. Hawley,[c]	[B. F. Nye, *Bapt.*]		'12	4	20	24	17	0	0	0	0	0	0	0	0	0	20
450	,, **New Boston,**	1874	1879	Mrs. Emeline Strickland,	[Stephen A. Coldwell, *Bapt.*]		'12	4	34	38	18	2	3	5	0	0	0	0	2	0	58
451	Sandwich,	1638	1848	Dea. Sylvanus R. Bourne,	William Robertson,	'03	'07	19	54	73	15	0	1	1	0	0	0	0	0	0	51
452	Saugus,	1732	1852	Dea. John E. Stocker,	Lynn V. Farnsworth,	'01	'12	23	61	84	15	12	7	19	1	6	0	7	9	1	134
453	,, **Cliftondale,**	1888	1892	Carl W. Trautvetter,	Harry C. Adams, *i.*	'89	'11	97	163	260	50	12	9	21	0	9	0	9	5	5	300
454	Scituate, **Centre,**	1635	1826	Mrs. Julia E. Fitts,[d]				17	48	65	13	4	0	4	2	0	1	3	1	1	60
455	Seekonk,	1888	1887	Mrs. James E. Knapp,	Don I. Patch,	'11	'11	16	23	39	7	0	0	0	0	0	0	0	0	0	200
456	Sharon,	1741	1839	Charles E. Hodsdon,	Almon J. Dyer, *i.*	'86	'97	59	123	182	32	17	6	23	4	1	0	5	14	8	175
457	Sheffield,	1735	1760	Dea. Dwight Boardman,	Elbridge C. Torrey,	'04	'06	49	89	138	25	6	15	21	4	2	0	6	6	1	75

[a] **Wollaston.** [b] **Pittsfield, R.F.D.** [c] **Montville.** [d] **Greenbush.**

Rockdale, *see* Northbridge. Roslindale, *see* Boston.

Roxbury, *see* Boston. Saxonville, *see* Framingham. Scotland, *see* Bridgewater.

SUNDAY SCHOOLS					CHURCH TREASURERS	OFFERINGS FOR THE BENEVOLENT SOCIETIES												SALARIES, VALUES, ETC.			
Superintendents		Mem	Y. P. S. Mem	Mens Org.		A.B.C. F.M.	Wom's Bds.	C. E. Soc.	C.C.B. Soc.	C.H.M Soc.	A. M. A.	C.S.S. & P.S.	Min. Relief	Totals	Other Congl Offerings	Undenom. Gifts	Home Exp.	Salaries	Value Ch. Property	Invest. Funds	Amt. of Debt
420 Melville P. Hayward,		400	50	118	William F. Sidelinger,	$97	$83	$29	$87	$43	$40	$29	$3	$411	$0	$45	$5369	$2,200	*$65,000	$4,640	$0
421 Charles A. Campbell,		196	76	x110	Louis S. Bugbea,	210	200	20	15	77	35	35	0	592	0	71	5,191	1,700	20,000	0	3,000
422 Dea. C. H. Sherburne,		219	0	x120	Miss E. M. Freeman,	0	0	2	5	5	5	9	1	27	8	3	1,881	1,200	*8,000	0	0
423		250	40	0	Paul Butler,	10	0	0	6	0	0	10	0	26	66	11	2,197	†1,500	*23,800	0	5,000
424 Charles Leander,		200	38	0	J. A. Sutherland,	0	0	0	0	0	0	0	0	0	0	0		900	*11,000	0	
425 Matti Riihimaki,		140	115	0	Simon Ovaska,	0	0	0	10	50	0	3	0	63	0	43	1,650	†960	*8,000	0	0
426 William J. Colby,		222	30	x70	Alton M. Barstow,	0	0	4	5	13	9	4	1	36	4	0	2,200	1,250	*25,000	0	5,000
427 W. H. Leavitt,	h	140	23	50	W. H. Leavitt,	243	230	0	46	2	147	4	0	672	0	35	3,000	1,200	30,000	24,000	0
428 Ira L. Graves,		50	15	0	Dea. M. G. Shurtleff,	22	0	4	5	12	8	4	1	56	0	0		750	8,000	0	0
429		0	0	0	Mrs. Ida E. Lincoln,	0	0	0	0	0	0	0	0	0	0	0	150	150	*1,500	0	0
430 Leon G. Bent,	h	605	53	65	Dea. A. R. Shepardson	439	357	81	96	250	187	75	27	1,512	155	752	6,408	2,500	*80,000	0	0
431 Lucius R. Mansfield,[a]		148	35	0	Dea. F. A. Bliss,[a]	28	28	8	13	24	17	12	3	133	0	0	1,000	800	10,000	4,350	0
432 Dea. A. H. Child,		200	0	x60	George A. Mann,	19	11	3	4	10	7	3	1	58	28	25	2,300	1,500	*12,000	0	0
433 Dea. F. E. Cloudman,		301	32	x43	Daniel S. Davis,	25	0	5	11	32	20	6	7	106	5	0	2,049	1,500	*14,000	0	0
434 Fred A. Clement,	h	120	14	0	Fred A. Clement,	7	70	14	16	86	30	13	8	244	113	81	1,215	1,000	12,000	16,000	230
435 Miss M. L. Hathaway,		30	27	0	Dea. Geo. B. Haskell,	20	38	0	2	33	3	1	0	97	0	42	1,142	700	9,000	11,000	0
436 Edward E. Reynolds,		20	16	0	Miss Mary E. Bennett,	0	0	4	0	5	3	2	0	14	0	1	466	†600	3,200	5,100	0
437 George P. Morse,		60	35	0	George P. Morse,	0	0	0	0	0	0	0	0	0	0	7	525	400	*1,600	0	0
438 John W. Rice,		275	110	x75	John W. Rice,	54	75	7	9	31	26	6	0	208	19	33	4,178	1,200	40,000	750	6,088
439 Dea. Frank E. Elwell,		160	32	70	George E. Smith,	26	0	0	6	7	5	11	0	55	204	36	2,662	1,600	39,500	20,000	0
440 Miss M. F. Kendall,	h	104	25	0	Miss Mary E. Lamsen,	7	2	5	0	10	5	0	5	34	18	15	700	†675	*4,500	650	0
441 Ernest Olson,		54	21	0	Carl J. Strandal,	0	0	0	5	5	0	0	0	10	0	0	640	†610	*3,500	0	600
442 Willard P. Smith,		154	0	22	Dea. Harlan C. Foster,	12	12	2	2	12	9	27	8	84	0	17	1,700	800	12,000	15,000	0
443 Frank W. Adams, M.D.,		92	0	0	Colin MacKenzie,	44	19	4	9	23	8	7	1	115	0	142	1,175	700	11,500	10,750	0
444 Rev. F. J. Fairbanks,		126	0	0	Dea. E. Twitchell,	18	0	0	3	0	24	0	1	46	0	0	741	620	*7,000	5,700	0
445 Walter A. Wheeler,		150	40	0	F. H. Drury,	13	30	3	3	37	14	2	11	113	18	0	1,625	1,100	14,000	0	0
446 Rev. A. C. Bacon,	h	457	75	0	James P. Hale,	749	311	88	131	384	234	107	86	2,090	325	304	10000	2,500	50,000	84,000	0
447 John M. Arthur,		152	60	60	Arthur W. Dorman,	39	50	10	11	31	21	9	3	174	106	0	2,600	1,300	*50,000	11,000	0
448 Fred C. Hood,	h	166	25	x40	Orlando S. Leighton,	71	63	12	27	51	39	12	2	277	30	0	2,940	1,750	*20,000	0	0
449 Mrs. M. T. Walters,[b]		13	11	z13	Mrs. S. J. Hawley,[c]	10	0	2	2	5	4	5	1	29	0	6	135	†300	*2,500	0	0
450 Charles E. Whitney,[c]		55	0	0	Mrs. Aminie Crocker,	8	0	1	2	4	3	0	0	18	0	0	250	†350	2,650	0	0
451 E. S. Talbot, D.D.S.,		60	0	0		19	21	0	0	19	12	9	0	80	0	46	1,000	†800	8,000	1,000	0
452 William Papp,		131	39	0	William Love,	21	14	9	10	19	17	7	3	100	0	6	2,618	1,200	*12,000	6,779	0
453 Frank E. Hulen,		300	32	50	Arthur Reddish,	20	45	13	30	26	28	12	4	178	0	11	2,209	1,200	15,000	0	791
454 Miss Clara M. Skeele,[d]	h	100	0	15	Miss Annie F. Peirce,[e]	4	0	0	5	5	0	0	0	14	2	5	1,200	1,100	20,000	23,000	0
455 James E. Knapp,		133	30	x50	Dea. David S. Peck,	24	16	2	2	12	5	2	1	64	0	0	1,652	†900	*3,000	0	0
456 Dea. Ralph L. Pollard,		215	70	47	Dea. D. W. Pettee,	134	65	32	35	105	64	39	36	510	61	46	2,334	1,200	15,000	925	0
457 Dea. R. F. Little,		116	70	0	A. L. Wakefield, M.D.,	0	0	0	0	0	9	7	0	16	37	0	1,200	900	10,000	8,000	0

[a] Attleboro. [b] South Sandisfield. [c] Montville. [d] Greenbush. [e] Egypt. † Missionary aid to salary. * No parsonage.

Churches: Cities or Towns	Org.	Churches Erected	Clerks: Names	Ministers: Names	Ord.	C'd	Members: Ma.	Fe.	To.	Ab.	Admitted: C.	L.	To.	Removed: Di.	L.	R.	To.	Bapt.: Ad.	Inf.	Fam.
458 Shelburne,	1776	1846	Dea. Charles S. Allen,[a]	W. Sydney Burgess,	'12	'11	63	107	170	35	17	3	20	2	0	0	2	12	1	80
459 ,, **Falls,**	1850	1851	Harry G. Blish,	John A. Hawley,	'98	'02	67	159	226	37	2	3	5	4	7	0	11	2	0	210
460 Sherborn,	1685	1830	Elijah C. Barber,				25	55	80	26	0	0	0	5	0	0	5	0	1	85
461 Shirley,	1828	1851	Miss Mary A. Park,				35	67	102	20	17	4	21	2	1	0	3	11	2	81
462 Shrewsbury,	1723	1766	Arthur J. Harlow,	Frederick B. Lyman,	'00	'09	36	101	137	17	1	0	1	6	1	2	9	1	3	200
463 Shutesbury,	1742		Nathan J. Hunting,	[Alphonso A. Lawrence, *Bapt.*]	'86	'12	15	27	42	26	0	3	3	2	0	0	2	0	0	35
464 Somerset,	1861	1864	Lewis Moulton,	[Charles H. Wheeler, *Bapt.*]	'85	'12	13	18	31	5	5	0	5	1	3	0	4	3	0	43
465 Somerville, 1st,	1855	1868	G. A. Southworth,	Carl Stackman,	'02	'12	111	294	405	129	4	1	5	5	6	0	11	0	1	300
466 ,, Broadw'y, **Winter Hill,**	'64	1883	Richard T. Snow,	George L. Parker, *i.*	'00	'12	190	290	480	10	6	3	9	4	10	105	119	0	2	
467 ,, **West,**	1874	1912	David Miller,	Perley C. Grant, *i.*	'04	'09	119	241	360	70	17	15	32	2	21	30	53	9	7	300
468 ,, Prospect Hill,	1874	1888	Nelson H. Grover,	Paul G. Favor, *i.*	'08	'10	106	242	348	57	28	7	35	7	5	0	12	13	3	325
469 ,, **Winter Hill,**	1883	1891	Charles J. VanCor,	Charles L. Noyes, *i.*	'81	'82	85	201	286	37	10	21	31	2	7	0	9	6	5	145
470 ,, Highland,	1894	1895	John W. Harlow,	George S. K. Anderson, *i.*	'91	'94	93	180	273	20	4	12	16	2	14	0	16	2	8	200
471 Southampton,	1743	1788	Henry L. Parsons,	Seldon E. MacGeehon,	'95	'06	52	93	145	18	2	6	8	1	4	0	5	0	0	90
472 Southboro,	1831	1857	Edward F. Collins,	S. Carlyle Schaeffer,	'07	'13	15	52	67	15	0	2	2	3	1	0	4	0	0	75
473 ,, **Southville,**	1865	1871	Walter B. Boutilier,	S. Carlyle Schaeffer,	'07	'13	15	27	42	16	0	0	0	0	2	0	2	0	0	36
474 Southbridge,	1801	1884	Edwin S. Swift,				58	119	177	40	11	6	17	5	8	0	13	6	8	150
475 South Hadley,	1733	1894	Charles E. Preston,	Jesse G. Nichols, *i.*	'94	'06	86	242	328	78	6	9	15	9	7	0	16	3	12	200
476 ,, **Falls,**	1824	1864	Dea. Arthur N. Chapin,	Bruce W. Cronmiller, *i.*	'94	'11	113	219	332	90	17	14	31	4	3	0	7	8	14	260
477 Southwick,	1773	1824	Kenneth E. Gillett,	Frederick K. Brown,	'07	'13	26	60	86	27	0	1	1	1	1	2	4	0	0	85
478 Spencer,	1744	1885	Dea. George H. Marsh,	Edwin G. Zellars, *i.*	'99	'05	131	277	408	58	26	1	27	13	6	0	19	13	15	400
479 Springfield, 1st,	1637	1819	William R. Armstrong,[b]	Neil McPherson, *i.*	'94	'10	374	774	1148	229	34	72	106	19	21	8	48	11	17	1000
480 ,, Olivet,	1833	1912	Edson S. Lauree,	Claude A. Butterfield,	'04	'12	112	231	343	58	6	1	7	10	20	3	33	2	0	275
481 ,, South,	1842	1874	Edward A. Appleton,	Philip S. Moxom, *i.*	'71	'94	189	355	544	126	17	17	34	7	4	0	11	2	3	320
482 ,, North,	1846	1872	Ralph P. Alden,	Newton M. Hall, *i.*	'91	'99	160	363	523	65	7	10	17	7	5	8	20	3	2	375
483 ,, **Indian Orchard,**	'48	1856	Irving G. Miller,	Frank L. Briggs,	'12	'11	52	92	144	48	0	0	0	1	1	0	2	0	0	
484 ,, Hope,	1876	1883	George H. Munroe,	{ George S. Rollins, *i.*	'88	'07	389	692	1081	111	34	52	86	12	12	26	50	11	24	1000
				{ Henry F. Burdon, *asso.*	'98	'12														
485 ,, Emmanuel,	1888	1909	Dea. H.V.R. Schermerhorn,				81	167	248	22	21	22	43	2	6	0	8	6	3	231
486 ,, Park,	1889	1889	Fred C. Hosea,	John L. Kilbon, *i.*	'89	'02	86	152	238	30	21	13	34	3	1	5	9	12	0	200
487 ,, *Swedish,*	1889	1894	Fred Anderson,	John Nilson,	'97	'12	74	101	175	5	8	3	11	0	26	5	31	0	0	70
488 ,, St. John's,	1890	1911	Miss Etta B. Bailey,	William N. DeBerry, *i.*	'99	'99	73	157	230	25	10	15	25	4	1	0	5	6	0	80
489 ,, Faith,	1894	1912	George J. Wilson,	Frank W. Merrick, *i.*	'91	'08	146	255	401	44	19	16	35	1	13	7	21	1	5	330
490 Sterling,	1852	1840	Mrs. Arthur S. Wilder,[c]	Evarts Kent,	'71	'12	15	44	59	15	0	2	2	2	6	0	8	0	1	50
491 Stockbridge,	1734	1824	John H. Knowles,	David C. Reid, *i.*	'84	'07	50	117	167	10	7	2	9	4	9	0	13	5	0	85
492 ,, **Interlaken,**	1824	1825	Miss Minnie O. Ford,[d]	John W. Hird,	'79	'11	30	44	74	20	0	1	1	2	3	0	5	0	0	45
493 Stoneham,	1729	1840	Miss Alice H. Smith,	{ William J. Batt, *p. em.*	'59	'59	91	197	288	66	12	1	13	7	5	1	13	6	6	300
				{ Arthur S. Beale, *i.*	'08	'08														
494 Stoughton,	1822	1852	Miss Lucy M. Standish,	Frederick T. Mayer-Oakes,	'08	'13	31	81	112	31	0	2	2	6	3	0	9	0	0	228
495 Sturbridge,	1736	1910	Mrs. Mary A. Wight,[e]	William A. White,	'04	'11	30	54	84	16	0	3	3	1	1	0	2	0	0	98

[a] **Bardwells.**

[b] **West Springfield.**
Southfield, *see* New Marlboro.

[c] **Sterling Junction.**

[d] **West Stockbridge.**
Southville, *see* Southboro.

[e] **Fiskdale.**

SUNDAY SCHOOLS		Y. P. S. Mem	Mens Org.	CHURCH TREASURERS	OFFERINGS FOR THE BENEVOLENT SOCIETIES									Other Cong'l Offerings	Undenom. Gifts	Home Exp.	SALARIES, VALUES, ETC.			
Superintendents	Mem				A.B.C.F.M.	Wom's Bds.	C. E. Soc.	C.C.B. Soc.	C.H.M Soc.	A. M. A.	C.S.S. & P.S.	Min. Relief	Totals				Salaries	Value Ch. Property	Invest. Funds	Amt. of Debt
458 Pliny B. Gould,[a]	152	30	0	Allen G. Fellows,	$55	$90	$10	$14	$55	$22	$14	$3	$263	$66	$0	$1200	$900	$9,000	$900	$0
459 Charles P. Hall, h	235	46	80	Miss Carrie E. Field,	190	90	35	40	106	85	30	16	592	14	461	2,323	1,200	10,000	7,000	0
460 Elijah C. Barber,	100	35	0	Elijah C. Barber,	15	12	0	5	20	12	3	0	67	0	20	350	†850	*8,000	0	0
461 Elmer H. Allen,	85	60	35	Miss Mary A. Park,	40	37	4	5	23	14	7	3	133	12	25	1,703	800	6,500	4,500	0
462 Dea. Alfred H. Knight,	150	70	14	Maurice E. Cook,	157	178	36	41	109	77	33	12	643	22	205	3,254	1,200	13,000	20,500	0
463 Nathan J. Hunting,	34	19	0	Lucy M. Hunting,	2	0	0	0	2	6	0	0	10	0	0	300	500	1,000	2,400	0
464 William N. Babbitt,	62	0	0	Mrs. Abbie L. Morrill,	33	30	8	13	28	13	6	2	133	0	5	784	500	6,000	0	0
465 Percy E. Thayer,	340	30	25	G. A. Southworth,	133	151	19	23	100	69	27	16	538	0	66	5,021	1,800	*68,000	0	0
466 Benjamin S. Wiley,	290	48	40	Warren C. Kendall,	67	185	26	40	69	66	25	13	491	0	163	5,800	2,000	48,000	0	0
467 Thomas C. Wallace, h	415	95	62	Lester C. Evans,	52	66	18	19	49	35	15	5	259	0	40	3,130	1,800	*35,000	0	8,000
468 Winthrop R. Bliss,	285	70	15	Alfred H. Hines,	155	80	34	41	64	75	32	11	492	86	470	4,760	2,500	50,000	0	7,500
469 Dean Peabody,	185	40	72	Richard F Churchill,	100	130	20	35	82	60	25	10	462	135	530	4,300		*48,000	0	0
470 George W. Semple,[b] h	410	49	x21	Dana F. Ward,	98	55	41	7	19	26	6	3	255	157	263	3,985	1,500	*26,000	0	6,150
471 Edward K. Parsons, h	122	30	x34	Henry G. Healey,	130	100	22	25	85	64	27	8	461	15	31	1,300	800	12,000	7,000	0
472 Mrs. J. B. Gibson,	70	0	0	Mrs. William Duncan,	18	16	2	0	18	33	6	0	93	18	1	900	600	13,000	0	0
473 Mrs. H. M. Rogers,	46	0	0	Calvin Chamberlain,	0	0	0	4	28	0	0	0	32	0	0	828	†350	*4,000	0	0
474 Alva S. Hyde,	98	20	0	Edwin S. Swift,	50	26	3	21	45	38	12	6	201	23	47	2,211	1,000	20,000	2,000	0
475 Ellis R. Smith, h	301	59	0	R. M. Smith,	136	112	28	44	87	104	34	19	564	41	300	2,448	1,200	40,000	2,000	600
476 Dea. F. E. Whittemore, b	395	54	43	Dea. A. N. Chapin,	50	35	15	26	49	43	9	1	228	0	0	3,400	1,300	21,000	0	0
477 Mrs. Cooley A. Griffin,	48	28	0	Herbert L. Miller,	5	30	6	7	5	5	5	2	65	0	9	1,018	700	5,000	500	0
478 Frank W. Wilson, h	265	65	x171	Miss Alice J. Hill,	317	199	78	109	388	188	84	29	1,392	450	34	4,948	1,800	45,000	15,300	0
479 William L. Richards,	570	81	z90	Herbert H. Wolcott,	735	480	95	155	385	351	53	61	2,315	1,515	256	17113	5,000	*250,000	18,000	0
480 A. Eugene Bates, h	310	60	0	Ernest G. Bates,	45	104	5	19	25	20	9	5	232	38	15	2,711		*75,000	13,500	21,500
481 Emmett Hay Naylor,	175	50	x50	Giles Blague,	481	304	17	34	202	402	15	44	1,499	1,002	683	10984		*180,000	5,500	0
482 J. Elliott Bliss,	250	75	0	Dea. Daniel Burt,	178	116	23	40	153	88	30	28	656	500	500	6,500		*150,000	0	0
483 Gustaf Nelson,	175	50	35	Irving G. Miller,	0	10	0	0	0	0	0	0	10	0	0	2,000	900	15,000	0	0
484 Rev. G. V. Stryker, h	1040	54	x270	H. E. Flint,	397	260	51	60	209	132	54	17	1,180	818	348	8,613	3,000	58,000	0	0
485 H. H. Prentice, h	395	73	x50	Charles H. Colvin,	0	31	0	0	0	0	0	0	31	7	15	2,074	†925	*22,000	1,000	2,250
486 Richard T. Butler,	227	78	66	Warren P. Underwood,	144	60	33	38	106	79	30	10	500	153	124	4,812	2,000	*23,000	0	0
487 William Peterson,[c]	140	62	0	Carl J. Carlson,	0	0	0	0	0	0	0	0	0	0	0	2,284	1,020	*13,000	0	1,600
488 E. Bernard Haskins,	196	0	z25	Davis Jennings,	0	5	0	1	0	5	1	0	12	3	45	2,500	†1,000	30,000	0	7,500
489 Charles H. DeForest,	398	74	x85	F. C. Stedman,	135	80	20	15	50	60	15	5	380	66	149	5,370	2,700	*85,000	0	
490 Henry B. Jencks,[d]	60	23	0	Mrs. A. S. Wilder,[d]	8	0	1	2	4	3	1	0	19	10	18	910	500	5,600	2,900	0
491 Mrs. David C. Reid,	56	21	0	Adam Schilling,	38	23	6	10	25	15	10	4	131	87	0	2,400	1,200	13,000	13,000	0
492 Percy C. Williams,	50	0	0	Mrs. F. W. Heath,	18	25	3	12	12	18	15	1	104	4	4	766	540	5,000	0	0
493 J. W. Hibbs,	243	35	50	E. L. Clapp,	0	23	19	41	55	52	19	8	217	349	87	4,549	1,400	*26,000	2,750	0
494 Miss Ida B. Pratt,	250	44	0	Mrs. Charles N. Chase,	0	41	0	0	0	2	5	0	48	71	32	3,124	900	12,500	1,380	850
495 Harry Stone,	90	47	0	John F. Hebard,[e]	23	31	6	17	18	13	6	3	117	6	58	1,105	800	16,000	8,359	0

[a] Bardwells. [b] West Somerville. [c] Agawam. [d] Sterling Junction. [e] Southbridge. † Missionary aid to salary. * No parsonage.

CHURCHES			CLERKS	MINISTERS			MEMBERS				ADMITTED			REMOVED				BAPT.		Fam.
Cities or Towns	Org.	Churches Erected	Names	Names	Ord.	C'd	Ma.	Fe.	To.	Ab.	C.	L.	To.	Di.	L.	R.	To.	Ad.	Inf.	
496 Sudbury, **South,**	1640	1891	Dea. Francis F. Walker,	Elbridge C. Whiting,	'91	'04	50	93	143	24	1	3	4	3	2	1	6	1	4	85
497 Sunderland,	1718	1836	Miss Edith L. Warner,	Loring B. Chase,	'00	'09	95	114	209		0	3	3	5	4	0	9	0	0	99
498 Sutton,	1720	1830	Mrs. Rena C. Putnam,	Arthur G. Lyon,	'97	'12	43	92	135	30	9	13	22	0	1	0	1	5	3	110
499 Swampscott,	1846	1846	Richard T. Harris,	Frederic W. Manning, *i.*	'91	'12	66	176	242	42	0	0	0	4	6	0	10	0	1	300
500 Taunton, West,	1637	1824	Mrs. Whitman Chase,				8	24	32	9	2	1	3	2	0	0	2	2	0	37
501 ,, Trinitarian	1821	1852	Perley B. Reid,	Lincoln B. Goodrich, *i.*	'93	'05	121	216	337	64	3	8	11	2	8	0	10	2	5	286
502 ,, Winslow,	1837	1897	George H. McKendrick,	Alfred V. Bliss, *i.*	'98	'12	136	245	381	93	12	12	24	3	6	1	10	9	0	275
503 ,, **East,**	1853	1898	Mrs. Ella E. King,	Henry E. Bray,	'89	'05	19	44	63	14	0	1	1	1	0	0	1	0	1	93
504 ,, Union,	1868	1873	Walter M. Mason,	F. Lincoln Davis,	'95	'09	62	188	250	57	10	2	12	4	4	0	8	6	10	250
505 Templeton,	1832	1833	Dea. Moses A. Winch,	Edward G. Smith,	'71	'04	16	34	50	10	0	1	1	2	1	0	3	0	1	60
506 ,, **Baldwinville,**	1874	1883	William P. Hawley,	Henry A. Coolidge,	'92	'12	43	77	120	34	0	6	6	0	9	0	9	1	5	165
507 Tewksbury,	1736	1824	Joel F. Phelps,	Sarah A. Dixon, *i.*	'97	'09	42	87	129		7	4	11	5	1	0	6	5	15	150
508 Tolland,	1797	1842	Mrs. Theresa L. Hale,	Lorenzo W. Muttart,	'95	'10	15	19	34	13	0	0	0	0	1	0	1	0	1	18
509 Topsfield,	1663	1842	Albert M. Dodge,	B. Alfred Dumm,	'91	'08	23	87	110	18	0	2	2	2	3	0	5	0	0	110
510 Townsend,	1734	1830	Mrs. Angie E. Lang,	Alfred L. Struthers,	'90	'10	50	109	159	30	0	0	0	2	4	0	6	0	0	251
511 Truro,	1711	1827	Dea. Daniel E. Paine,	[Samuel F. Johnson, *Meth.*]	'90	'12	7	9	16	6	0	0	0	0	2	0	2	0	0	22
512 ,, **North,**	1842	1840	Mrs. Zana B. Small,	[John S. Bridgford, *Meth.*]	'77	'10	0	8	8	1	0	0	0	0	0	0	0	0	1	42
513 Tyngsboro,	1868	1868	Mrs. Sarah C. Swallow,	[John T. Alton, *Meth.*]		'12	37	65	102	29	0	0	0	2	0	0	2	0	1	73
514 Upton,	1735	1848	Miss Olive M. Johnson,	Osmond J. Billings,	'05	'08	51	155	206	50	1	0	1	5	2	0	7	0	3	158
515 Uxbridge,	1730	1833	Miss H. Mabel Gunn,	Alexander Wiswall,	'79	'04	31	113	144	39	5	8	13	0	0	0	0	4	2	100
516 Wakefield,	1644	1911	John W. White,	Austin Rice, *i.*	'97	'07	167	349	516	108	17	17	34	6	12	1	19	9	14	450
517 Walpole,	1826	1827	Samuel E. Bentley,	Alexander L. McKenzie, *i.*	'02	'11	69	152	221	60	15	1	16	5	4	0	9	8	5	180
518 ,, **East,**	1877	1888	Mrs. Sarah E. Pettee,	Harry S. Lowd,	'12	'12	9	53	62		0	0	0	0	2	2	4	0	0	135
519 Waltham,	1820	1870	Albert H. Rand,	Frederick H. Page, *i.*	'93	'06	171	437	608	156	4	10	14	8	10	2	20	3	15	500
520 ,, *Swedish,*	1892	1895	Oscar Erikson,	Gustaf Wiman,	'98	'09	25	45	70	2	4	0	4	1	2	1	4	0	5	40
521 Ware, 1st,	1751	1800	Miss M. E. Breckenridge,	Roland D. Sawyer, *i.*	'00	'09	16	35	51	11	1	0	1	2	1	0	3	1	3	48
522 ,, East,	1826	1826	Silas A. Spooner,	{ George B. Hatch, *i.*	'87	'06	122	279	401	100	3	3	6	4	4	1	9	0	7	200
				{ S. Allen Barrett, *asst.*	'87	'12														
523 Wareham,	1739	1906	Miss Harriet E. Smith,	Christian Groezinger,	'01	'12	15	49	64	15	3	1	4	1	2	0	3	2	0	110
524 Warren,	1743	1874	D. L. K. Hathaway,	John L. Findlay, *i.*	'11	'12	84	176	260	46	5	7	12	2	2	0	4	2	3	175
525 Warwick,	1829	1833	Mrs. Christine E. Delvey,	[Anson S. Buzzel, *Bapt.*]	'97	'12	12	20	32	17	0	2	2	1	14	0	15	0	1	23
526 Watertown,	1855	1861	Edwin Stockin,	Edward C. Camp, *i.*	'94	'06	123	260	383	60	2	7	9	6	5	0	11	0	16	229
527 Wayland,	1828	1835	Miss Margaret E. Wheeler,	Sidney Crawford,	'70	'08	15	43	58	14	3	2	5	2	1	0	3	3	1	40
528 Webster,	1838	1886	R. T. Larcher,	Richard H. Bennett,	'11	'11	46	142	188	35	4	8	12	2	2	0	4	1	9	250
529 Wellesley,	1798	1892	Miss Inez F. Moulton,	William W. Sleeper, *i.*	'82	'02	123	270	393	61	15	17	32	4	14	0	18	6	7	300
530 ,, **Hills,**	1847	1902	Dea. Ernest Mead,	Daniel Evans,	'91	'12	92	185	277	38	21	10	31	3	15	0	18	5	1	240
531 Wellfleet,	1723	1850	Freeman A. Snow,	Prentice A. Canada,	'86	'11	31	76	107	49	4	1	5	2	0	0	2	4	0	65
532 ,, **South,**	1833	1833	Isaac R. Paine,	Prentice A. Canada,	'86	'11	11	23	34	17	0	0	0	0	0	0	0	0	0	42
533 Wendell,	1774	1846	Mrs. Effie L. Bowen,	George E. Allen,	'10	'12	10	21	31	7	0	2	2	2	0	0	2	0	0	57
534 Wenham,	1644	1843	Benjamin H. Conant,	Frederick M. Cutler, *r.*	'98	'12	22	57	79	13	4	7	11	5	0	0	5	4	0	200

Thorndike, *see* Palmer. Three Rivers, *see* Palmer. Turners Falls, *see* Montague. Waquoit, *see* Falmouth. Ward Hill, *see* Haverhill. Waverley, *see* Belmont.

SUNDAY SCHOOLS		Y. P. S. Mem	Mens Orgs.	CHURCH TREASURERS	OFFERINGS FOR THE BENEVOLENT SOCIETIES									Other Cong'l Offerings	Undenom. Gifts	Home Exp.	SALARIES, VALUES, ETC.			
Superintendents	Mem				A.B.C.F.M.	Wom's Bds.	C. E. Soc.	C.C.B. Soc.	C.H.M Soc.	A. M. A.	C.S.S. & P.S.	Min. Relief	Totals				Salaries	Value Ch. Property	Invest. Funds	Amt. of Debt
496 Rev. E. C. Whiting,	87	50	0	L. F. Richardson,	$49	$22	$9	$10	$37	$19	$8	$3	$157	$39	$0	$1764	$1,000	$15,000	$13629	$0
497 A. W. Hubbard,	197	29	29	Chester Warner,	115	41	23	32	76	65	21	4	377	12	0	1,600	1,000	13,000	1,100	0
498 Dea. D. A. Brigham,	110	38	0	F. L Bacheller,	10	5	10	5	5	5	12	5	57	0	62	1,825	1,000	9,000	6,180	0
499 James F. Graham,	319	38	50	Dea. Charles B. Jeffers,	44	115	18	25	54	109	24	10	399	203	101	4,101	1,500	25,000	2,000	0
500 Sanford L. Mann,	47	43	0	Miss Zilpha M. Crane,	9	0	0	0	22	2	2	0	35	4	2	575	250	5,000	1,385	0
501 Marcus A. Rhodes, h	331	0	39	Dea. C. E. Walker,	523	112	124	127	317	201	99	35	1,538	16	292	5,621	2,400	*45,000	7,050	0
502 Walter R. Howland, h	418	52	73	Dea. Henry A. Walker,	95	56	24	32	64	61	16	13	361	263	221	4,000	1,800	70,000	593	2,175
503 Mrs. Henry E. Bray,	92	28	x39	Miss H. A. Barstow,[a]	12	14	2	5	11	10	5	2	61	0	0	1,023	†800	7,600	3,640	0
504 Arthur R. Knox, h	281	57	x80	George W. Read,	23	16	4	5	12	22	4	1	87	3	66	2,225	1,200	24,000	1,651	0
505 Mrs. Emma L. Scollay,	83	23	0	F. A. Akers,	10	24	0	0	4	6	0	0	44	0	21	706	600	14,000	5,000	500
506 William P. Hawley,	161	55	0	Mrs. M. J. Baker,	0	0	0	0	0	0	0	0	0	50	0	800	1,000	*12,500	2,500	0
507 John S. Watson,	236	80	0	William T. Lewis,	21	15	8	15	14	3	11	0	87	0	24	2,822	1,100	11,200	8,000	0
508	0	20	0	Dea. John R. Rogers,	0	0	0	0	12	0	0	0	12	0	0	194	†150	*1,500	583	0
509 Leroy W. Gleason,	70	0	0	Benj. C. P. Edwards,	100	30	9	10	27	19	8	3	206	54	5	1,560	1,060	*10,000	18,650	0
510 Dea. A. S. Howard,	368	59	0	J. W. Eastman,	30	36	8	14	15	28	11	1	143	0	28	1,937	1,000	9,350	6,547	0
511 John B. Dyer,	36	0	0	Dea. Daniel E. Paine,	0	0	0	0	5	0	2	0	7	0	3	335	169	2,000	3,400	0
512 Mrs. Sarah F. Smith, h	83	0	0	Mrs. Zana B. Small,	4	2	1	1	2	1	6	1	18	0	0	800	460	5,000	0	0
513 Mrs. A. R. Harlow, h	137	29	0	Dea. Henry H. Upton,	15	0	0	6	0	0	0	0	21	0	7	1,420	750	*7,000	4,736	0
514 A. P. Williams,[b] h	244	93	0	Dea. Ben. C. Wood,	72	36	13	14	39	27	19	4	224	0	44	1,570	1,000	*12,000	750	0
515 Rev. A. Wiswall,	123	40	x40	Miss H. Mabel Gunn,	56	35	16	17	22	18	12	2	178	0	37	1,501	900	*12,000	0	0
516 Dea. A. D. Dimick,	494	68	0	Arthur H. Boardman,	329	182	210	87	261	251	84	19	1,423	150	98	5,458	2,500	*125,000	7,000	
517 John S. Allen, h.	208	65	0	Harry A. Whiting,	144	65	58	47	156	91	32	13	606	78	8	3,857	1,500	20,000	5,900	0
518 Dea. Herbert Harrison,	155	21	24	Mrs. Alice Corbett,	3	0	3	3	8	3	3	3	26	0	5	855	†800	8,000	0	2,500
519 James T. Johnson, jr., h	621	95	183	Charles F. Allen,	196	166	43	39	147	84	29	11	715	67	426	7,511	2,500	*61,000	6,602	0
520 David Anderson,	65	32	0	Nataniel Carlson,	0	0	0	5	7	0	0	0	12	88	0	948	†791	*8,000	0	0
521 Dea. C. W. Howard, h	71	21	0	Miss J. A. Breckenridge,	10	0	3	8	35	19	3	0	78	0	8	356	†800	5,000	6,100	0
522 E. S. Plympton,	210	62	x80	Thomas P. Studd,	320	178	51	59	239	175	17	5	1,044	25	35	3,856	2,000	45,330	5,669	0
523 Herman N. Knox, m	155	35	z18	Dea. Almon H. Stone,	65	0	12	13	35	25	20	5	175	0	4	1,507	1,200	*14,000	5,300	0
524 Mrs. F. H. Spencer,	169	108	136	W. F. Taylor,	75	39	20	16	80	56	30	16	332	61	85	2,932	1,200	26,000	3,413	0
525 Eugene E. Whipple,	20	0	0	Mrs. C. E. Delvey,	9	0	2	2	5	5	1	1	25	0	0	388	†600	2,000	3,000	0
526 B. T. Loring, M.D.,	315	64	105	A. C. Eagleson,	423	136	95	79	284	173	72	57	1,319	373	337	5,772	2,500	*20,000	2,500	0
527 Rev. Sidney Crawford,	31	14	0	Miss Sarah I. Russell,	42	16	8	9	23	16	0	0	114	0	10	900	†900	6,150	1,500	0
528 Dea. William Dick,	200	22	90	Miss Evelyn Hastings,	157	106	78	43	107	94	35	3	623	74	167	3,200	1,300	25,000	2,500	1,000
529 h	266	42	0	F. B. Ingraham,	441	104	59	73	207	195	38	87	1,204	0	365	4,782	2,400	*40,000	3,000	0
530 Charles C. Ferris,	180	0	94	Hermon P. Bell,	569	202	86	99	313	216	78	39	1,602	225	521	5,130		55,000	224	6,000
531 Rev. P. A. Canada, h	90	0	0	Freeman A. Snow,	22	10	0	0	31	27	6	0	96	27	10	900	600	6,000	0	0
532 Isaac Paine,	16	0	0	Isaac R. Paine,	0	0	0	0	12	6	0	0	18	0	0	175	†300	*	0	0
533 H. K. Fowler, h	95	17	0	Mrs. Effie L. Bowen,	0	0	2	3	9	4	3	2	23	4	19	550	†600	4,500	4,250	0
534 Nathaniel P. Perkins, h	155	42	31	Mrs. F. B. Perkins,	88	12	10	17	65	16	10	7	225	0	132	1,323	1,000	14,000	2,000	0

[a] Taunton. [b] West Upton. † Missionary aid to salary. * No parsonage.

CHURCHES		Churches Erected	CLERKS	MINISTERS			MEMBERS				ADMITTED			REMOVED				BAPT.		Fam.
Cities or Towns	Org.		Names	Names	Ord.	C'd	Ma.	Fe.	To.	Ab.	C.	L.	To.	Di.	L.	R.	To.	Ad.	Inf.	
535 Westboro,	1724	1834	W. H. Sanford,	Thomas C. Richards, *i.*	'90	'11	102	244	346	76	0	2	2	9	8	0	17	0	1	301
536 West Boylston,	1796	1903	Dea. Herbert A. Holmes,	George H. Cummings,	'88	'07	31	68	99	26	0	4	4	1	2	1	4	0	0	117
537 West Brookfield,	1717	1881	Edwin Wilbur,	Frederick I. Kelley,	'89	'13	51	137	188	46	4	9	13	3	1	0	4	4	1	170
538 Westfield, 1st,	1679	1860	George L. Gaylord,	John H. Lockwood, *p. em.*	'71	'79	179	358	537	68	6	7	13	9	7	2	18	5	3	415
				Henry M. Dyckman, *i.*	'82	'06														
539 ,, 2d,	1856	1861	Dea. Clarence A. Brodeur,	Clement E. Holmes, *i.*	'94	'11	167	359	526	60	20	18	38	10	4	34	48	13	19	537
540 Westford,	1828	1829	Leonard W. Wheeler,	David Wallace,	'94	'10	18	64	82	15	0	0	0	3	0	0	3	0	4	95
541 Westhampton,	1779	1829	Dea. Fred D. Bridgman,	Henry S. Ives,	'86	'05	81	123	204	48	5	1	6	3	6	0	9	0	3	88
542 Westminster,	1742	1836	Miss Dorris Fenno,	Raymond A. Fowles,	'03	'10	37	97	134	25	4	2	6	2	2	1	5	4	0	100
543 West Newbury, 1st,	1698	1760	Fred H. Poore,	[Henry W. Leitzel,]		'12	35	63	98	17	4	1	5	0	3	0	3	2	0	80
544 ,, 2d,	1731	1910	Miss Emily A. Bailey,	Richard B. Grover,	'81	'11	24	88	112	31	2	9	11	2	1	0	3	2	4	200
545 Westport,	1858	1855	Mrs. Arthur E. Lawrence,	Hugh F. Graham,	'99	'12	8	24	32	15	0	0	0	0	0	0	0	0	0	80
546 West Springfield, 1st,	1698	1871	Joseph W. Thomas,	George W. Love,	'90	'00	93	185	278	65	2	5	7	2	7	1	10	1	1	300
547 ,, **Mittineague,**	1850	1879	Dea. E. H. Shepard,	James G. Phillips, *i.*	'05	'08	77	147	224	45	0	3	3	7	2	0	9	0	5	120
548 West Stockbridge, Center,[a]	1789	1789	Mrs. Hannah A. Roberts,	[William L. Dubois, *Meth.*]		'07	2	11	13	2	0	0	0	1	0	0	1	0	0	20
549 ,, Village,	1833	1882	Cyrus W. Sprague,	John M. Gibbins,	'05	'11	25	58	83	21	0	0	0	1	1	0	2	0	1	75
550 West Tisbury,	1673	1733	Ulysses E. Mayhew,	Thomas M. Davies,	'68	'10	23	65	88	21	2	0	2	4	4	1	9	2	0	54
551 Westwood, **Islington,**	1878	1882	Edmund W. Cooke,	Harry S. Lowd,	'12	'12	3	14	17	3	0	0	0	0	0	5	5	0	0	21
552 Weymouth, 1st, Heights,[b]	1635	1832	Miss Mercy M. Hunt,	Edward J. Yaeger,	'06	'06	24	59	83	18	0	0	0	1	3	0	4	0	0	50
553 ,, Old South, **South,**	1723	1854	Dea. Clarence W. Fearing,	Henry C. Alvord, *i.*	'79	'86	39	115	154	23	2	7	9	3	3	1	7	1	2	210
554 ,, & Braintree, **East B.,**	1811	1898	Miss Jessie McGregor,	Robert H. Cochrane,	'99	'01	37	110	147	35	1	13	14	1	5	0	6	1	8	200
555 ,, Union, **South,**	1842	1872	Alvan F. Reed,	Albert V. House,	'94	'11	46	133	179	34	3	4	7	5	4	0	9	0	1	191
556 ,, Pilgrim, **North,**	1852	1852	Miss Cora L. Beard,	Charles Clark, *i.*	'94	'12	20	62	82	22	0	0	0	0	4	36	40	0	0	150
557 ,, 1st, **East,**	1860	1904	William M. Reamy,	Walter H. Commons, *i.*	'08	'10	77	161	238	77	1	4	5	6	4	0	10	1	5	250
558 Whately,	1771	1842	Charles H. Waite,	John P. Manwell,	'96	'06	37	81	118	35	2	2	4	2	3	0	5	2	2	60
559 Whitman,	1807	1808	George W. Knight,	William W. Dornan, *r.*	'94	'12	108	226	334	71	1	5	6	6	12	0	18	1	0	408
560 Wilbraham,	1741	1913	Albert A. Phelps,[c]	Martin S. Howard, *p. em.*	'56	'68	52	76	128	35	0	0	0	3	1	0	4	0	1	75
561 ,, **North,**	1886	1876	Miss Gertrude A. Chase,	William L. Jennings, *r.*	'02	'13	24	62	86		0	0	0	3	4	0	7	0	1	
562 Williamsburg,	1771	1836	Dea. Henry W. Hill,	John Pierpont, *i.*	'88	'97	40	104	144	24	3	2	5	0	2	0	2	2	2	128
563 ,, **Haydenville,**	1851	1851	William G. Loomis,	Robert H. Life,	'95	'04	46	86	132	51	0	0	0	3	3	0	6	0	1	100
564 Williamstown, 1st,	1765	1868	Carleton G. Smith,				72	161	233	26	7	3	10	1	0	0	1	2	0	125
565 ,, 2d, **South,**	1836	1874	Mrs. Alice H. Blair,	[John M. McLaren, *Lic.*]		'12	11	24	35	4	0	0	0	0	4	1	5	0	0	87
566 ,, White Oaks,	1868	1866	Mrs. Mary R. Hunter,	Thomas P. Haig,	'11	'11	16	63	79	21	0	2	2	3	3	0	6	0	0	90
567 Wilmington,	1733	1864	Chester W. Clark,	George J. Bloomfield,	'91	'06	41	96	137	8	2	10	12	3	0	0	3	1	3	175
568 Winchendon, 1st,	1762	1850	Mrs. Lizzie E. Jones,	Gustavus W. Jones, *i.*	'69	'91	16	27	43	13	0	0	0	1	0	0	1	0	0	38
569 ,, North,	1843	1843	Louis K. Cross, M.D.,	Charles E. White,	'00	'10	70	171	241	50	13	5	18	7	2	0	9	6	4	275
570 Winchester, 1st,	1840	1854	Dea. Charles E. Swett,	Frank W. Hodgdon, *i.*	'97	'11	202	396	598	209	22	10	32	11	9	0	20	12	6	361
571 ,, 2d,	1906	1887	John Park,	William Fryling,	'91	'11	40	58	98	2	2	5	7	0	1	0	1	2	0	67
572 Windsor,	1773	1847	Mrs. Amos Ferry,[d]				21	22	43	9	0	0	0	0	0	0	0	1	0	70
573 Winthrop,	1896	1860	Elmer E. Slocomb,	Seelye Bryant, *i.*	'90	'11	26	71	97	6	0	0	0	1	10	13	24	0	0	300

[a] **State Line.** [b] **East.** [c] **Ludlow.** [d] **Dalton.**

West Roxbury, *see* Boston. West Wareham, *see* Rochester. Winter Hill, *see* Somerville.

SUNDAY SCHOOLS				CHURCH TREASURERS	OFFERINGS FOR THE BENEVOLENT SOCIETIES											Home Exp.	SALARIES, VALUES, ETC.			
Superintendents		Mem	Y. P. S. Mem	Mens Org.		A.B.C. F.M.	Wom's Bds.	C. E. Soc.	C.C.B. Soc.	C.H.M Soc.	A. M. A.	C.S.S. & P.S.	Min. Relief	Totals	Other Cong'l Offerings	Undenom. Gifts		Salaries	Value Ch. Property	Invest. Funds	Amt. of Debt
535 Charles B. Foster,		279	36	x105	Rev. S. I. Briant,	$87	$57	$21	$34	$92	$66	$28	$25	$410	$92	$42	$3400	$1,600	$33,000	$7,233	$0
536 Dea. H. A. Holmes,	h	147	65	55	Dea. H. A. Holmes,	105	42	26	30	63	38	25	7	336	32	48	1,470	800	25,000	3,290	0
537 Sumner H. Reed,		124	0	x75	Edwin Wilbur,	14	11	0	12	24	23	0	12	96	172	72	1,675	1,000	*20,000	3,525	0
538 Charles Jacobus,		300	40	100	Harry L. Bradley,	394	267	174	86	215	179	84	22	1,421	1,345	162	6,200	2,000	63,000	12,700	0
539 Dea. Henry F. Moody,		454	15	185	James E. Martin,	118	105	21	14	127	27	28	23	463	0	399	2,529	2,000	55,000	21,300	0
540 Houghton G. Osgood,	h	119	28	0	Miss L. B. Atwood,	27	40	11	17	25	24	13	5	162	0	3	1,442	850	7,700	7,944	0
541 A. D. Montague,[a]		150	44	0	Dea. S. H. Montague,[a]	75	140	20	17	77	61	35	6	431	49	84	1,300	800	15,000	1,900	0
542 Arno E. Hurd,	h	196	50	0	Mrs. Agnes Mansur,	35	2	6	7	19	13	6	2	90	21	75	1,600	900	7,500	9,200	0
543 John F. Hibbs,		68	52	0	Jarvis H. Gambrell,	7	10	5	5	10	0	·0	0	37	0	0	900	600	5,000	930	0
544 Charles F. Brown,	h	213	85	50	Dea. Fred Stultz,	14	12	0	0	9	0	0	0	35	1	40	1,166	700	12,000	7,050	177
545 Mrs. A. D. Tripp,	h	70	20	0	Mrs. A. D. Tripp,	1	5	3	3	9	16	6	2	45	9	0	790	700	5,000	9,783	0
546 William E. Lamb,	h	285	52	x78	Addison H. Smith,[b]	189	86	62	32	224	124	35	0	752	223	72	3,210	1,380	*37,000	11,200	0
547 Charles A. Brown,		200	15	0	Frank A. Juckett,	66	103	13	15	107	53	13	6	376	65	27	2,110	1,200	16,000	0	0
548 Charles W. Roberts,	h	13	0	0	Mrs. H. A. Roberts,	6	0	0	0	5	0	0	0	11	0	0	289	260	*1,000	4,733	0
549 Rev. J. M. Gibbins,		50	40	0	Arthur W. Baldwin,	0	70	0	0	0	0	0	0	70	0	0	1,200	900	6,000	1,200	0
550 George G. Gifford,		58	40	0	Ulysses E. Mayhew,	15	0	7	7	45	10	7	0	91	88	9	1,191	†800	4,000	0	0
551 George A. Isaksen,		50	0	0	George A. Isaksen,	1	0	0	1	2	0	0	0	4	2	0	360	†300	*2,500	0	0
552 Rev. E. J. Yaeger,	h	83	0	0	Rufus Bates,	22	64	0	37	17	0	0	0	140	8	40	1,620	950	8,800	10,000	0
553 Frank E. Loud,	h	233	69	29	Justin L. Fearing,	80	105	14	16	53	30	21	3	322	78	33	2,710	1,200	*17,000	7,835	0
554 C. Edward Mayo,		141	35	x38	Edgar H. Bolles,	74	35	12	14	37	40	11	3	226	0	226	2,742	1,500	*24,250	0	0
555 Henry S. Stowers,		200	37	z24	John F. Vining,	48	208	8	10	25	18	8	3	328	0	0	2,300	1,400	30,000	35,000	1,300
556 Robert S. Gillmore,		123	0	56	Mrs. John W. Thomas,	0	54	0	0	12	0	0	0	66	0	34	2,200	1,200	27,000	10,300	100
557 Robert B. Raymond,	h	202	40	110	William M. Reamy,	0	142	35	0	12	66	28	5	288	66	340	3,100	1,200	43,000	2,970	1,800
558 Geo. B. McClellan,[c]	h	126	47	z18	Charles H. Waite,	13	29	6	4	8	7	6	4	77	0	67	1,000	700	6,500	5,000	0
559 Frank Paddleford,		639	176	40	Dea. A. R. Warfield,	91	56	27	51	94	95	21	25	460	80	67	3,850	1,500	33,000	7,174	1,826
560 Charles W. Chapin,	h	95	0	0	Albert A. Phelps,[d]	25	20	0	2	14	13	0	0	74	0	0	900	700		9,700	375
561 Irving C. Greene,		52	30	0	H. W. Cutler,	26	82	8	6	32	14	8	2	178	0	34	1,117	800	4,500	2,500	0
562 Ellis Clark,		162	65	54	Dea. Henry W. Hill,	110	127	25	15	149	60	31	27	544	0	307	1,855	900	23,000	14,500	0
563 Dea. Geo. F. Loomis,		86	41	35	Dea. W. M. Purrington,	7	30	9	12	20	21	9	1	109	30	7	1,400	1,075	18,000	0	250
564 E. Herbert Botsford,		68	0	0	E. Herbert Botsford,	594	0	122	125	336	459	101	106	1,843	392	186	5,155	3,000	43,000	2,000	0
565 Dea. S. A. Hickox,		50	20	0	Mrs. Harriet J. Roys,	5	0	0	0	2	0	0	0	7	5	0	665	†650	10,000	0	0
566 Rev. Wm. R. Stocking,		85	27	0	Dea. Fred C. Lindley,	4	0	0	2	10	2	4	1	23	2	0	275	†650	5,400	0	0
567 L. C. Grossman,[e]	h	170	52	0	Dea. Eugene G. Shaw,	151	7	5	0	0	0	0	0	163	211	0	2,432	1,000	15,000	8,100	0
568 Alvah M. Smith,	h	56	17	0	Mrs Sarah M. Rice,	25	0	4	5	13	9	4	1	61	2	10	375	†500	*2,500	2,950	0
569 Warren H. Prichard,	h	270	44	x40	Elmer L. Hale,	229	113	47	60	120	80	31	25	705	242	80	3,311	1,200	25,000	4,500	2,700
570 Dea. George S. Cabot,		351	120	x	Frank E. Rowe,	1,854	305	299	358	708	608	300	198	4,630	692	787	11503	4,000	53,000	20,000	3,600
571 John A. McLean,		145	40	x10	Arthur A. Belville,	40	40	7	8	22	16	6	0	139	3	30	1,700	1,200	*4,000	0	0
572 Rev. R. Abercrombie,		50	19	0	Mrs. Amos Ferry,[aa]	8	0	1	2	8	3	1	0	23	0	2	440	†550	5,500	0	0
573 Albert Armstrong,		204	40	0	W. S. Hanson,	0	10	0	5	0	0	0	0	15	22	0	1,760	1,400	*6,200	0	0

[a] Northampton. [b] Chicopee. [c] North Hatfield. [d] Ludlow. [e] North Wilmington. [aa] Dalton. † Missionary aid to salary. * No parsonage.

CHURCHES			CLERKS	MINISTERS			MEMBERS				ADMITTED			REMOVED				BAPT.		Fam.
Cities or Towns	Org.	Churches Erected	Names	Names	Ord.	C'd	Ma.	Fe.	To.	Ab.	C.	L.	To.	Di.	L.	R.	To.	Ad.	Inf.	
574 Woburn, 1st,	1642	1862	C. B. Strout,	Stephen A. Norton, *i.*	'81	'02	192	396	588	73	20	43	63	12	7	0	19	9	7	480
575 ,, North,	1849	1882	J. P. Bixby, M.D.,	George H. Tilton, *r.*	'73	'96	48	112	160	38	4	1	5	3	2	1	6	0	4	110
576 ,, *Scandinavian,*	1884	1891	Gustave Olson,	Peter A. Mickels,	'00	'09	42	64	106	5	3	0	3	0	3	2	5	0	2	50
577 ,, **Montvale,**	1892	1903	Dea. Wm. F. Greenough,	Wolcott Calkins, *p. em.*	'62	'98	22	47	69	1	10	14	24	1	0	0	1	5	15	100
				Arthur A. Simmons,	'12	'12														
578 Worcester, 1st,	1719	1889	W. Virgil Spaulding,	Edward P. Drew, *i.*	'98	'06	466	878	1344	248	35	54	89	14	39	4	57	18	31	1000
579 ,, Central,	1820	1885	Frank Colegrove,	Shepherd Knapp, *i.*	'97	'08	138	320	458	42	11	8	19	13	12	10	35	4	13	450
				Andrew A. Harju,‡	'08	'08														
580 ,, Union,	1836	1896	Elmer G. Tucker,	Francis A. Poole, *i.*	'93	'09	193	443	636	141	15	5	20	14	6	0	20	7	4	337
				Ellsworth W. Phillips, *asst.*	'91	'12														
581 ,, Memorial,	1865	1855	William R. Vallance,	[Edward Fells, *Pres.*]	'83	'08	16	31	47	3	6	1	7	1	2	1	4	10	0	25
582 ,, Plymouth,	1869	1875	Prescott G. Kent,	Andrew B. Chalmers, *i.*	'90	'03	338	573	911	188	37	28	65	14	13	0	27	11	9	678
583 ,, Piedmont,	1872	1873	John P. Warren,	H. Stiles Bradley, *i.*	'93	'09	284	535	819	146	30	34	64	7	13	78	98	20	17	515
584 ,, *Swedish,* 1st,	1880	1848	Eric Ericsson,	Olaf P. Peterson,	'84	'06	190	355	545		14	7	21	3	3	28	34	16	6	
585 ,, Covenant,	1884	1884	Ralph P. Weed,				42	83	125	0	2	1	3	2	2	0	4	0	7	115
586 ,, Pilgrim,	1885	1887	Benjamin F. Joslyn,	Clifton H. Mix, *i.*	'02	'05	263	543	806	186	9	9	18	13	13	2	28	2	10	550
587 ,, Park,	1887	1892	Dea. William B. James,	C. F. Hill Crathern, *i.*	'86	'10	70	163	233	19	6	14	20	3	7	0	10	6	2	225
588 ,, Hope,	1889	1892	Wilfred A. Midgley,[a]	Frederick B. Kellogg,	'96	'10	114	180	294	20	13	1	14	3	5	0	8	2	21	275
589 ,, Lake View,	1890	1880	Mrs. Caroline F. Baker,	John L. Sewall,	'82	'11	25	74	99	28	1	3	4	0	7	0	7	0	4	174
590 ,, Bethany,	1891	1892	Harry L. Moore,	Albert G. Todd,	'90	'93	54	120	174	20	10	11	21	4	6	0	10	4	1	155
591 ,, *Armenian,*	1892	1901	K. M. Nahikian,	Garabed M. Manavian,	'98	'04	37	50	87		0	0	0	0	0	0	0	0	13	40
592 ,, *Swedish,* 2d,	1894	1898	Philip Erikson,	Charles J. Holm,	'00	'12	85	127	212	0	19	2	21	3	1	3	7	0	1	150
593 ,, Adams sq.,	1898	1898	William H. Bowman,	Percy H. Epler, *i.*	'98	'05	100	164	264	25	17	11	28	4	5	0	9	10	2	350
594 ,, Tatnuck,	1908		Mrs. Laura I. Thurston,	Herbert E. Lombard, *i.*	'96	'11	29	44	73	10	1	0	1	0	5	0	5	1	5	125
595 Worthington,	1771	1888	Miss Elsie V. Bartlett,				34	84	118	32	1	0	1	1	1	0	2	1	4	116
596 Wrentham,	1692	1834	Joseph F. Jenckes, M.D.,	Dempster D. Gorton, *i.*	'06	'08	49	115	164	36	2	3	5	1	1	3	5	1	0	140
597 Yarmouth,	1639	1870	Miss Sarah F. Macy,	Eugene E. Colburn,	'75	'09	13	61	74	11	0	0	0	3	1	0	4	0	2	135
598 ,, **West,**	1840	1835	Mrs. Abby K. Johnson,				3	7	10	0	0	0	0	0	0	0	0	0	0	30

[a] **Auburn.**

‡ Pastor of **Finnish** branch.

NAME OF STATE ORGANIZATION: MASSACHUSETTS CONGREGATIONAL CONFERENCE.
NAME OF CHURCH DROPPED: Lynn, Chestnut st.
CHURCHES: *Supplied by,* — Pastors installed, 210; pastors recognized, 25; pastors, 267; licentiates, 4; supplies, 31; vacant, 60. Total, 597.
MINISTERS: Pastors installed, 220; pastors recognized, 25; pastors, 264; supplying churches, 6. Total, 515. Without charge, 330. Total number of ministers, 845.
MEMBERSHIP: No. of males, 39,614; No. of females, 85,517. Total, 125,131. Absent, 21,104. *Additions,* — on confession, 3,951; by letter, 3,136. Total, 7,087. *Removals,* — death, 1,902; dismission, 2,647; revision, 1,658. Total, 6,207.
BAPTISMS: Adults. 1,651; infants, 2,568.
FAMILIES: 105,520.

SUNDAY SCHOOLS: Members, 121,061.
YOUNG PEOPLE'S SOCIETIES: Societies, 456; members, 23,149.
MEN'S ORGANIZATIONS: Societies, 280; members, 19,520.
CONTRIBUTIONS: American Board (churches, 508), $96,178; Woman's Boards (433), $51,139; Congregational Education Society (463), $16,944; Congregational Church Building Society (502), $20,373; Congregational Home Missionary Society (540), $63,414; American Missionary Association (501), $38,464; Congregational Sunday-School and Publishing Society (483), $16,609; Ministerial Relief (423), $8,533; Total (575), $311,654. Other and special Congregational gifts (375), $102,489. undenominational gifts (415), $90.931. Grand total (585), $505,489.
HOME EXPENSES: No. of churches reporting, 574; amount, $1,732,939.

SUNDAY SCHOOLS			Y. P. S. Mem	Mens Org.	CHURCH TREASURERS	OFFERINGS FOR THE BENEVOLENT SOCIETIES									Other Cong'l Offerings	Undenom. Gifts	Home Exp.	SALARIES, VALUES, ETC.			
Superintendents		Mem				A.B.C. F.M.	Wom's Bds.	C. E. Soc.	C.C.B. Soc.	C.H.M. Soc.	A. M. A.	C.S.S. & P.S.	Min. Relief	Totals				Salaries	Value Ch. Property	Invest. Funds	Amt. of Debt
574 George W. Smith,	h	586	65	0	Carl W. Jaquith,	$760	$162	$153	$162	$451	$286	$114	$38	$2,126	$165	$0	$6300	$2,500	$75,000	$12000	$0
575 Dea. B. F. Kimball,	h	266	40	0	George H. Perkins,	46	17	0	16	37	58	11	0	185	13	6	4,929	1,100	17,500	0	1,000
576 Gustaf O. Anderson,		83	46	0	P. T. Madsen,	0	0	0	0	6	0	0	0	6	112	0	1,995	†660	*10,000	0	0
577 Charles H. Cadwell,		125	22	30	Mrs. Wm. H. Cadwell,	2	5	5	2	5	6	4	2	31	0	4	300	†520	*2,500	0	0
578 Varnum P. Curtis,	h	1161	146	209	Granby A. Bridges,	960	209	215	267	656	479	196	106	3,088	592	1,500	14575	5,000	*189,000	2,214	12,000
579 Edwin G. Norman,		469	109	128	Geo. W. Mackintire,	1,736	150	180	296	736	478	150	176	3,902	27	295	11976	3,600	143,000	0	0
580 Dea. T. E. Babb, jr.,		450	50	x51	Chester H. Fay,	383	92	82	94	309	169	79	29	1,237	367	198	12211	4,000	*250,000	5,000	24,500
581 Rev. Edward Eells,	h	68	26	0	William R. Vallance,	6	11	0	1	1	1	2	5	27	0	0	1,301	1,000	25,000	18,593	0
582 Edward F. Mann,		549	50	87		419	192	62	66	406	429	67	22	1,663	1,011	558	13434	5,000	*150,000	20,000	0
583 W. Francis Hyde,	h	418	34	155	Walter H. Adams,	2,000	928	202	237	630	440	186	67	4,690	1,016	890	26100		145,000	3,000	0
584 Adolf Ljungquist,		476	105	0	August M. Berg,	0	0	0	9	0	0	0	0	9	0	0	5,300	2,460	*62,200	0	13,000
585 Harlan A. Pilling,	h	150	23	25	Miss E. J. Woodward,	0	0	0	0	119	0	0	0	119	0	9	1,258		*3,500	0	1,575
586 Prentiss C. Hoyt,		710	146	z25	Howard K. Hobbs,	514	157	110	95	245	155	115	52	1,443	241	83	9,016	3,000	*116,000	0	5,500
587 Lester C. Bruce,		215	39	60	Lester C. Bruce,	0	35	13	10	83	7	13	11	172	123	20	3,000	2,000	*75,000	0	12,000
588 Winthrop G. Hall,	h	416	120	75	Albert E. Jewell,	30	30	10	15	25	33	22	8	173	202	125	2,975	1,200	15,000	150	0
589 Rev. J. L. Sewall,	h	342	59	44	Miss C. E. Hamilton,	12	0	5	6	16	7	5	3	54	21	56	1,414	†1,200	*6,500	0	0
590 Frederick L. Moore,		184	35	30	Mrs. Emma L. Hardy,	53	20	2	5	35	7	22	1	145	30	10	1,762	1,200	13,000	0	0
591 V. K. Barakian,		67	29	0	N. Nahigan, M.D.,	0	0	0	10	0	0	0	0	10	12	0	1,350	†1,000	*12,500	0	0
592 Magnus Olson,		250	65	0	Adam Hult,	0	0	0	0	12	0	0	0	12	42	73	2,300	†1,020	*19,500	0	5,761
593 Eugene Van De Mark,		236	33	x30	Ernest A. Bickford,	135	68	5	17	112	50	48	12	447	0	267	4,064	1,900	17,000	0	3,923
594 Chapin Illingworth,	h	82	45	0	Miss C. C. Brown,	0	0	0	0	0	2	15	0	17	0	0	1,480	1,200	0	0	0
595 Dea. Otis H. Buck,[a]	h	55	0	0	Dea. E. H. Stevens,[a]	15	47	3	3	8	6	9	1	92	0	0	1,479	800	15,000	4,154	0
596 Willard H. Bennett,		87	36	0	Murray Winter,	25	36	0	10	25	13	17	0	126	99	0	2,606	1,200	24,000	1,099	0
597 Miss M. F. Bray,[b]		74	42	0	Melvin B. Macy,[b]	6	14	0	0	20	5	4	9	58	0	64	1,500	1,000	14,000	9,500	0
598 Mrs. Abby K. Johnson,		24	0	0	Thomas S. Crowell,[b]	5	0	0	0	0	6	0	0	11	5	0	316	†250	*3,000	685	0

[a] West Chesterfield. [b] Yarmouth Port. † Missionary aid to salary. * No parsonage.

INCREASE: Members, 880; Value of Property, $201,462; Amount of Debt, $240.

DECREASE: Churches, 1; Sunday School Members, 1,140; Young People's Societies, Members, 640; Societies, $2,804; Benevolence, total, $104,621; Home Expense, $5,504.

LEGACIES (70): Bedford, $500; Boston, 2d, Dorchester, $2,000; Boston, Phillips, $1,613; Boston, Winthrop, $25; Boston, Central, $1,000; Boston, Shawmut, $53,000; Boston, Immanuel-Walnut av., $100; Boston, Baker, $300; Boxford, 1st, $200; Brockton, South, $4,000; Charlton, $1,000; Chester, 2d, $3,000; Chicopee Falls, $1,500; Dedham, $516; Dudley, $1,000; Fitchburg, *German*, $107; Gill, $127; Grafton, $400; Great Barrington, $1,000; Greenwich, $1,000; Groveland, $3,000; Hinsdale, $5,000; Holland, $250; Holyoke, 2d, $4,000; Ipswich, Linebrook, $100; Lawrence, South, $3,700; Lowell, 1st, $1,014; Ludlow, 1st, $500; Lynn, North, $500; Lynnfield, Center, $300; Lynnfield, 2d, $300; Marion, $5,000; Marshfield Hills, $11,116; Medfield, $100; Middleton, $3,700; Millbury, 2d, $2,000; New Bedford, Trinitarian, $1,100; Newbury, Byfield, $1,000; Orange, Central, $50; Petersham, $1,350; Pittsfield, South, $500; Plymouth, Pilgrimage, $200; Quincy, Washington st., $200; Salem, Tabernacle, $84,000; Scituate, $75; Springfield, 1st, $3,000; Springfield, South, $2,300; Stoughton, $100; Sutton, $6,180; Taunton, West, $40; Taunton, Union, $500; Townsend, $100; Upton, $50; Wakefield, $1,000; Walpole, $1,500; Waltham, *Swedish*, $213; Ware, East, $3,000; Wareham, $3,000; Webster, $250; Wellesley, $100; Westfield, 1st, $5,000; West Stockbridge, Village, $500; Weymouth, Heights, $100; Whitman, $4,000; Williamsburg, $500; Winchendon, North, $1,450; Woburn, North, $3,000; Worcester, 1st, $494; Worcester, 1st, *Swedish*, $5,819; Wrentham, $200. Total, $242,839.

For Fifth-Year Statistics see General Summaries.

MICHIGAN.

CONGREGATIONAL CONFERENCE. Organized Oct. 11, 1842. OFFICERS: Frank E. Bogart, 11 Larned st., East, Detroit, moderator; Rev. J. W. Sutherland, Lansing, acting statistical secretary, treasurer and superintendent. SESSION OF 1913: Cadillac, May 20–22.

CHURCHES			CLERKS	MINISTERS			MEMBERS				ADMITTED			REMOVED				BAPT.		Fam.
Cities or Towns	Org.	Churches Erected	Names	Names	Ord.	C'd	Ma.	Fe.	To.	Ab.	C.	L.	To.	Di.	L.	R.	To.	Ad.	Inf.	
1 Ada, 1st,	1849	1871	Mrs. Jerome Cramton,				26	42	68	16	3		3	1	2		3	3	1	25
2 ,, 2d,	1875	1882					8	12	20											
3 Addison,	1884	1886	Miss Florence Bickford,	[J. D. Livingstone, *Bapt.*]		'12	14	34	48	15	6	3	9							60
4 Alamo,	1867	1869	Mrs. Martha A. Peck,	C. D. Banister,[a]	'86	'11	13	36	49	13		1	1			17	17			30
5 Alba,	1879	1884	John Westerveld,	[Burton D. Snook, *Lic.*]		'11	18	32	50	10	1	1	2			11	11	1		31
6 Algansee,	1886	1903	Mrs. Rhoda Casteel,[b]	[Prentiss H. Case, *Sup.*][b]			5	9	14	1				1		4	5			25
7 Allegan,	1858	1864	Ernest N. Hulley,	Samuel E. Kelley,	'94	'10	26	62	88	6		5	5	4			4			200
8 Allendale,	1871	1874	John J. Wolbrink,	[Harold Heafield, *Lic.*][c]		'12	28	43	71	19		2	2		2		2			31
9 Allenville,	1892	1896	Mrs. B. McCauley,	Eugene I. Grinnell,[d]	'71	'12	11	10	21	9				1	1	5	7		1	16
10 Almont,	1838	1874	Miss Sarah Durham,	George P. Endy,	'02	'09	46	103	149	41				2	2		4		1	123
11 Alpena,	1862	1892	Charles W. McLean,	Irving W. Stuart,	'94	'08	139	270	409	35	35	8	43	7	9	1	17	15	13	300
12 Alpine, Trinity,	1909	1871	Mrs. E. H. Rogers,[e]	Chester C. Omans,[e]	'91	'11	33	52	85	3	6	4	10		3		3	4	6	56
13 Ann Arbor,	1847	1875	G. Claude Drake,	Frank M. Sheldon,	'01	'12	255	346	601	243	3	3	6	13	14		27			250
14 Armada,	1838	1845	Charles F. Lathrop,	Arthur Walker,	'12	'11	31	91	122	13					3		3			150
15 Athens,	1878	1879	George H. McMillen,	W. W. Gadd,	'88	'11	31	60	91	8	4	7	11			9	9	4	1	50
16 Atlanta,	1896		Elmer G. Smith,				3	5	8											50
17 Augusta,	1848	1856	Miss Birdie Moore,				6	18	24											30
18 Baldwin,	1879	1883	Miss Maud C. Townsend,	[Ira E. Kinney, *Lic.*]		'12	5	22	27	4		4	4		4	7	11			45
19 Bancroft,	1880	1886	Mrs. Helen G. Parker,	Wm. H. Shannon,	'81	'12	31	93	124	43	1	8	9	3	1		4			60
20 Bangor, 1st,	1883	1883	James D. Ferguson,	Lawrence G. Kent,[aa]	'02	'10	15	31	46		6		6		5		5	6	4	60
21 ,, West,	1893	1879	Miss J. Etta Wilcox,[bb]	Lawrence G. Kent,	'02	'10	17	30	47	10					2	1	3			30
22 Baroda,	1892	1895	Wm. E. Hogue,	[Henry Wm. West Allen, *Lic.*]		'12	22	54	76	4	29	2	31	1	2	1	4	29		50
23 Bass River,	1892	1892		[Harold Heafield, *Lic.*][c]		'12	4	10	14											8
24 Batavia,	1887	1890					7	7	14											20
25 Bay City,	1875	1876	H. N. Bradley, M.D.,	Victor F. Brown,	'93	'10	103	174	277		7	6	13	8	3	0	11	4	7	450
26 Beacon Hill,	1902	1903	Joseph H. Martin,	[Stephen J. Paull, *Lic.*][cc]		'12		2	2		2		2			2	2			38
27 Bedford,	1848	1893	Miss Gertie Crawford,[dd]	[J. H. Roger, *Lic.*][dd]			30	58	88	28	4	1	5			1	1	4		10
28 Belding,	1892	1876	E. B. Lapham,	Edrie Collins,	'09	'09	20	50	70	13				1	2	9	12			75
29 Belford,	1896	1897	Miss Minnie A. Belford,																	5
30 Bellaire,	1883	1884	Mrs. Carrie Hemstreet,				30	89	119	34	3		3	2	4	6	12		4	200
31 Benton Harbor,	1866	1891	J. D. McKellar,	Arthur C. Diefenbach,	'03	'08	124	273	397		19	2	21	1	12	0	13			175
32 Benzonia,	1860	1887	Ernest B. Judson,	{ Harlow S. Mills,	'77	'96	115	176	291	34	5	17	22	5	4	0	9	2		450
				{ [Rex O. Holman, *asst.*, *Lic.*]		'11														
33 Bethel,	1890	1891	Mrs. Sadie Osborn,[ee]	[F. S. Hurlburt, *M. E.*][ee]		'12	7	16	23	9		1	1							35
34 Big Prairie,	1887	1895	Miss Della Johnson,[aaa]	George W. Kinney,[aaa]	'86	'12	8	27	35	8					3	6	9			19
35 Big Rapids, 1st,	1876	1907	H. J. Heydenburg,	W. A. Hutchinson,	'92	'11	49	112	161		9	6	15		6		6	2	11	100

[a] Kendall. [b] Quincy. [c] Jenison. [d] Brimley. [e] Grand Rapids, R.D. 14. [aa] Kibbie. [bb] South Haven, R.D. 1.
[cc] Redridge. [dd] Battle Creek, R.D. 7. [ee] Bronson. [aaa] White Cloud.

SUNDAY SCHOOLS				CHURCH TREASURERS	OFFERINGS FOR THE BENEVOLENT SOCIETIES												SALARIES, VALUES, ETC.			
Superintendents	Members	Young People's Societies. Mem.	Men's Organizations		A. B. C. F. M.	Woman's Boards	Congl. Ed. Soc.	Congl. Church Bldg. Society	Congl. Home Miss. Soc.	Am. Miss. Association	Congl. S. S. and Pub. Soc.	Ministerial Relief	Totals	Other Congregational Offerings	Undenominational Gifts	Home Expenses	Salaries	Value Church Property	Investment Funds	Amount of Debt.
1 Miss Nellie Smith,	125	30		Jacob Kotz,	$	$2	$	$	$21	$	$6	$	$29	$13	$5	$750	$600	*$600	$	$
2																				
3 A. E. Widdifield,	80			Alfred K. Dean,	8	10			10		6	3	37			610	420	*3,000		
4 A. A. Hopkins,	38			Theodore Boman,		12	1	6	26	6	5		56			600	400	1,900		
5 Hattie Myers,	60	12	20	Agnes Anderson,	8				32		9		49	50		658	†600	2,000		500
6 Perry Tift,[a]	50			S. G. Casteel,[b]													200	*2,000		400
7 H. W. McIntosh,	137			Mrs. Bessie T. Perrigo,		10	1	1	65	7	1	1	86	1,700	41	2,420	1,200	8,000	5,000	
8 James Philips,[c]	60	40		Mrs. Nettie Parm,[c]	6	5	1	6	30	5	11	1	65	1		412	†500	3,000		
9 John Summerby,	40			Mrs. J. D. Erskine,	15			3	11		3		32			275	150	*1,000		
10 Rev. G. P. Endy,	100			Ralph D. Harris,			5	5	72	5	14	5	106	3		1,318	800	20,000		
11 Willard T. Warren,	360	120	313	Fred R. Trelfa,	65	40		30	200	40	51	20	446	240		5,310	1,600	26,500		
12 Miss C. L. Johnson,[d] h	111	55	32	Kenneth Hankinson,[d]	12	22		7	25	3		4	73	15	10	1,400	800	6,000		
13 W. D. Moriarty, h	215	45	70	C. K. McGee,	171	369	23	17	334	134	45	59	1,152	222	100	6,165	3,000	60,000		
14 George A. True,	150			H. J. Barrows,					25		6		31		5	819	800	5,500	768	
15 H. L. Hollinger,	100	15		H. G. Kelser,				5	25				30				600	4,500		300
16	48								10				10							
17	55								10				10							
18 Rev. I. E. Kinney,	85	20		Miss Mae Roberts,				1	24				25	5		450	550	2,700		600
19 Otto B. Euler,	75			Mrs. Kittie C. Shane,					40				40		6	1,641	800	5,500		
20 Harry E. Hough,	75	30	60	W. D. Taylor,	9			11	14	1	3		38			800	424	6,500		
21 Eugene Wilcox,[e] h	94			Mrs. Sarah Hubbard,	8				13		6		27			371	226	*800		
22 Charles Nye,	60	40		Henry K. Nold,				3	25		6	2	36			900	800	*3,000		45
23	40							3	6				9							
24	40																			
25 E. B. Perry,	340	32		Walter B. Perry,	15	55	20	28	14	23	23	15	223	5	528	3,500	1,600	17,500		2,000
26 L. H. Tanis,[aa]	30			M. H. Cunningham,[aa]					3		1		4			100	†240	*2,000		600
27 John Verdine,[bb]	50			E. W. Jordan,					5				5			700	450	3,000		
28 Henry A. Smith,	100			Mrs. Maude Spencer,				10	25				35			2,275	1,000	12,000		1,200
29																				
30 Wm. Robinson,	109			Nellie Deeny,					4		2		6				600	4,500		
31 H. C. Baster, h	505	32	75	E. C. Bowlby,	150	30	72		280	90	53	27	702		125	25000	1,800	*50,000		10,000
32 H. B. Woodward, h	230	65		E. T. Huntington,		389			199	78	24		690			11376	800	5,000		
33 Jay H. Osborn,[cc]	40			Francis Keyes,[cc]										1		149	150	1,500		
34 Henry Forwood,[dd]	43			Charles Scadden,[dd]				5					5			52	80	*1,000		
35 Rev. W. A. Hutchinson.	198	66		C. W. Barton,	23			5	48	8	5	4	93	22		1,476	1,000	*13,000		

[a] Montgomery. [b] Quincy. [c] Jenison. [d] Grand Rapids, R.D. 14. [e] South Haven, R.D. [aa] Freda. [bb] Battle Creek, R.D. 4.
[cc] Bronson. [dd] White Cloud, R.D. † Missionary aid to salary. * No parsonage.

CHURCHES		Churches Erected	CLERKS	MINISTERS			MEMBERS				ADMITTED			REMOVED				BAPTS.		Fam.
Cities or Towns	Org.		Names	Names	Ord.	C'd	Ma.	Fe.	To.	Ab.	C.	L.	To.	Di.	L.	R.	To.	Ad.	Inf.	
36 Big Rapids, Township,	1893	1909	Mrs. Georgia Massey,	W. A. Hutchinson,	'92	'11	9	21	30	3		4	4		1	6	7			15
37 Big Rock,	1887	1897	John J. Henderson,				6	4	10	4				1			1			56
38 Bradley,	1879	1879	Mrs. Grace L. Stromberg,	[Reuben L. Wintz, *Lic.*][a]		'13	15	26	41	6	6	2	8					4	1	40
39 Breckenridge,	1881	1886	Dr. L. A. Howe,	George Henry Coman,	'10	'08	37	75	112	17	15	8	23		8		8	5		100
40 Bridgeport,	1868	1868	Mrs. A. L. Griffin,	Tilden Sloan,[b]		'08	5	27	32	9				2	1		3			50
41 Bridgman,	1879	1881	C. E. Whitten,	[A. J. Straight, *M. E.*]		'13	5	21	26	4	2		2			1	1			20
42 Brimley,	1879	1879	Mrs. Estelle Scribner,	Eugene I. Grinnell,	'71	'12	7	23	30	9	4		4							30
43 Bronson,	1868	1888	Mrs. J. W. Chapman,	[F. S. Hurlburt, *M. E.*]		'12	12	25	37	8				1	7		8			60
44 Buckley,	1906	1906	Mrs. Mary Nelson,	A. Ellsworth Hill,	'12	'12	10	15	25	3	2	2	4	1	4	3	8	3		30
45 Butternut,	1892	1900	Walter Huyck,	Norman L. Otis,	'59	'12	27	35	62			4	4	1	1	1	3			30
46 Cadillac,	1883	1883	Casper Ramsby,	Anthony S. Donat,	'08	'12	69	130	199	17					3		3			147
47 Calumet,	1873	1873	E. S. Grierson,	Luther K. Long,	'83	'05	135	233	368	62	23	2	25	5	9		14		11	250
48 Cannon,	1846	1906	Thomas W. Clark,[c]	A. H. Sturgis,	'89	'08	37	58	95					1	2	64	67			40
49 Cannonsburg,	1875																			
50 Carmel,	1883	1884	Mrs. Ida Cole,[d]	[H. H. Van Auken, *Pres.*]	'64	'12	15	32	47	18	8	1	9	2			2	1		35
51 Carson City,	1872	1873	George Knowles,				37	74	111		1	2	3					1	3	71
52 Carsonville,	1887	1887	Miss Elizabeth Graham,	George E. Brown,	'08	'11	9	26	35		13		13	1		11	12	3	5	25
53 Cedar,	1902	1903	Fred A. Dago,	Wm. C. Bowins,	'12	'11	5	9	14	2					5	1	6			50
54 Cedar Springs,	1870	1876	George A. Link,				8	14	22											
55 Central Lake,	1884	1901	Mrs. Ella Walbrecht,	[Frank H. Bridgewater, *Lic.*]		'12	15	29	44	13		2	2							65
56 Champion Hill,	1912		Wm. Graves,[e]	W. H. Sargent,[aa]	'99	'12	7	9	16			16	16							25
57 Charlevoix,	1882	1884	Mrs. H. S. Harsha,	Charles E. Taggart,	'84	'12	49	99	148	19	3	15	18		6	5	11		3	112
58 Charlotte,	1851	1873	Herbert M. Williams,	Charles T. Patchell,	'90	'10	55	128	183			1	1	4	5	55	64			200
59 Chase,	1873	1874	Mrs. O. J. Caldwell,				3	20	23											25
60 Chassell,	1890	1893	Mrs. Amelia Warner,				11	23	34	14		1	1						22	55
61 Cheboygan,	1872	1902	George A. Hugill,	Jonathan Turner,	'95	'12	38	142	180	15	4	10	14	1	4		5	2		200
62 Chelsea,	1849	1894	J. George Webster,	Charles J. Dole,	'90	'12	89	164	253	50		4	4	5	6		11		3	175
63 Chesterfield,	1847	1856	M. F. Devinney,[bb]	[E. M. Salter, *Lic.*][cc]		'13	10	24	34	4										15
64 Chester Station,	1884	1885																		15
65 Chippewa Lake,	1885	1885	Mrs. G. B. Lashua,	[Raymond T. Caldwell, *Lic.*]		'11	8	20	28		1	3	4						4	43
66 Clare,	1872	1910	E. A. White,	George D. Lyford,	'12	'12	20	76	96	10	3	3	6		6	32	38	3		81
67 Clarksville,	1893	1894	Mrs. Lena McCormick,	[J. W. Adler, *Lic.*]																37
68 Clinton,	1843	1844	C. M. Halliday,	Ernest R. Latham,	'92	'10	76	156	232	30	18	10	28	6	11		17	9	5	125
69 Coloma,	1853	1854	Mrs. Clara M. Ball,	[W. H. Fuller, *Bapt.*]	'95	'12	11	27	38	7	10	3	13	2	3	1	6			60
70 Columbus,	1851	1854	G. W. Porrett,	Gilbert H. Bacheler,[dd]	'99	'11	53	58	111	38	10	2	12	1		24	25			50
71 Conklin,	1896	1896	Mrs. Mary L. Maycroft,	Fred Pinch,	'09	'11	24	36	60	14		2	2	3	3		6		6	150
72 Constantine,	1888	1889	Charles T. Stears,	Wilmot E. Stevens,	'00	'08	47	87	134	8	3	3	6	2	4		6	7	2	125
73 Cooks,	1897	1898	Mrs. Mary Fulsher,	[Harry H. Patterson, *Lic.*]		'13	13	23	36						4		4			30
74 Cooper,	1843	1855	Cyrus A. Walker,[ee]	[Harper R. Burns, *Lic.*][aaa]		'12	22	58	80	27	6	2	8					6	2	60
75 Coral,	1872	1872	Mrs. Belle Johnston,	[H. C. Townley, *Sup.*]			15	37	52	5						14	14			50

[a] **Wayland.** [b] **Saginaw.** [c] **Rockford, R.D.** [d] **Charlotte, R.D.** [e] **Beulah, R.D.** [aa] **Honor.**
[bb] **New Baltimore.** [cc] **New Haven.** [dd] **Richmond.** [ee] **Kalamazoo, R.D. 12.** [aaa] **Y. M. C. A., Kalamazoo.**

Sunday Schools: Superintendents	Mem	Y. P. S. Mem	Mens Org.	Church Treasurers	Offerings for the Benevolent Societies: A.B.C.F.M.	Wom's Bds.	C. E. Soc.	C.C.B. Soc.	C.H.M. Soc.	A. M. A.	C.S.S. & P.S.	Min. Relief	Totals	Other Cong'l Offerings	Undenom. Gifts	Home Exp.	Salaries, Values, etc.: Salaries	Value Ch. Property	Invest. Funds	Amt. of Debt
36 George Harter,	25			William Westfall,	$4	$	$	$5	$17	$3	$9	$	$38	$	$1	$215	$200	*$2,000	$	$
37 C. A. Rice,[a]				Mrs. A. R. Henderson,					4				4			50		800		
38 Joseph Bouwman,	60	20		Mrs. Clara Norton,				2	17		3		22			400	250	*2,000		
39 Eugene Milligan,	150			Elmer Kran,	5	13		4	45		10	4	81			1,350	700	6,000		
40 Lynn Perry,	32			Mrs. Kirt Mathewson,					20				20		5	242	200	2,000		
41 Dr. David Littlejohn,	75			C. E. Whitten,				4	10				14			400		3,500		
42 Mrs. Estelle Scribner,	125	25		Mrs. J. P. Drum,		2		6	20		8		36			311	†200	1,800		
43	15			Arthur D. Lindsey,	1								1			316	500	5,500		
44 L. A. Skinner,	250	44		Mrs. Allie Skinner,	5	2	2	6	16	2	4	2	39				†325	*5,000		
45 Eli Boyer, h	75			Richard Newman,				10	15		7		32			335	104	*2,500		250
46 John E. Porter,	192	20		Mrs. M. Stocking,	60		15	50	140	65			330	25		3,927	1,500	18,500		
47 L. W. Killmar,	205			N. B. Vivian,	120	80	16	51	180	85	30	26	588	57	190	2,705	1,650	14,000		650
48 Thos. W. Clark,[b]	75			E. B. Hudson,[b]	9				28				37		49	100	500	4,000		
49								5					5							
50 Mrs. Emma Clay,[e]	45			Mrs. Lyman Todd,[c]				5					5			200	300	*2,000		
51 W. T. Hill,	112	24		W. T. Hill,	3				9				12			1,042	800	*4,000		500
52 Frank N. Williams,	70			Mrs. John Bettis,				4	15		6		25			600	†545	3,300		
53 Elmer Billman,	70			Elmer Billman,		2			3				5		5	450	†400	*2,000		
54									11				11							
55 Mrs. Nellie Gill,	54			Mrs. Laura Mohrman,				5	12				17			318	600	3,000		
56 S. V. Maddock,[d]	35			S. V. Maddock,[d]													135	*1,000		
57 Albert F. Bridge,	100			F. E. Frazier,	15	23		12	103	10	15	10	188		14	1,566	1,100	13,000		600
58 H. A. Hamilton,	400			Vaughan G. Griffith,	8	31	5	5	62	5	5	5	126	16	12	1,944	1,400	42,000		
59								1	4				5							
60 Miss Ethel Robinson,	102			George T. Fesing,	12				27		5		44			528		6,500		
61 Allen D. Grigsby,	160			George G. Brown,		15			62		10		87			2,278	1,200	15,000		918
62 Mrs. J. Bacon,	240			D. H. Wurster,	15	60	7	7	100	18	1	6	214			1,700	1,000	15,000	1,000	
63	20								4		4		8				200	*1,800		
64	30																			
65 Mrs. I. N. Best,	41			Mrs. I. N. Best,	2			3	15		2	1	23			350	†400	*1,000		
66 James S. Bicknell,	70			L. E. Davy,		2			16				18			671	900	8,000		1,250
67	69							2	30		6		38							
68 Howard R. Hause,	130			C. M. Halliday,	70	50	20	30	168	44	30	15	427	50	12	1,500	1,000	8,000		
69 Mrs. W. H. Ball,	84			E. C. Corrigan,	7			8	14	3	6	6	44	7	5	470	200			
70 H. J. Vogt,[e]	60	24		H. J. Vogt,[e]	30				28	14	40	7	119			400	200	1,700		
71 R. O. Breitz, h	573	45	95	George W. Haas,[aa]	18	3	4	4	35	6	19		89		22	917	†700	4,500		238
72 B. F. Harbster,	140	25	12	Walter E. Wilson,	20	25	5		92	32	17	5	196	15		1,675	800	17,000	2,000	
73 Mrs. Ella Messenger,	20			Mrs. Ida Williams,				2	5				7		2	40		*1,500		
74 Rev. H. R. Burns,[bb]	70								62				62			717	600	3,000		
75 S. M. Dinsmore,	25			Thomas Hill,				10	5				15					2,500		

[a] Atlanta. [b] Rockford. [c] Charlotte, R.D. [d] Honor. [e] Richmond. [aa] Coopersville. [bb] Y. M. C. A., Kalamazoo.

† Missionary aid to salary. * No parsonage.

CHURCHES			Churches Erected	CLERKS	MINISTERS			MEMBERS				ADMITTED			REMOVED				BAPT.		Fam.
Cities or Towns		Org.		Names	Names	Ord.	C'd	Ma.	Fe.	To.	Ab.	C.	L.	To.	Di.	L.	R.	To.	Ad.	Inf.	
76 Corinth,		1893	1893	Mrs. F. M. King,[a]	Robert Gordon,[b]	'85	'12	10	14	24	4		1	1							20
77 Covert,		1870	1879	Mrs. Laura E. Spelman,	Fred Harrison,	'13	'12	50	103	153	69		1	1	2	5		7		3	150
78 Crystal,		1877	1877	Mrs. Luke Marcy,	[Walter E. Lyon, *Lic.*]		'09	28	47	75	21		2	2		2		2		1	30
79 Custer,		1879	1889	Miss Margaret Chisholm,	Frank M. Woodmansee,	'99	'11	3	15	18	4				1		13	14		1	45
80 Deerfield,		1900																			25
81 Detroit, 1st,		1844	1892	Herman W. Haynes,[c]	J. Percival Huget, *i.*	'03	'10	388	622	1010	85	24	50	74	11	15		26	14	7	700
					[Paul Kozielek, *Polish* Br.]	'05	'05														
82	,, No. Woodward av.,	'66	1911	Fred W. Chamberlin,[d]	Wm. Byron Forbush,	'92	'06	272	471	743	55	14	45	59	11	43	1	55			600
83	,, Fort st.,	1881	1902	F. Albert Ebeling,[e]	M. Lee Grant,	'01	'11	131	254	385		26	16	42	1	6		7		21	400
84	,, Mt. Hope,	1889	1889	Charles J. Weber,[aa]	Archie McCallum,	'11	'10	48	77	125		9	3	12		4		4	2	12	80
85	,, Brewster,	1894	1906	Frank B. Williams,[bb]	Mac H. Wallace,	'88	'02	192	266	458	30	12	12	24	14	9	24	47	4	10	465
86	,, Boulevard,	1897	1897	R. L. Blomfield,[cc]	Wm. J. Jacobs, *r*	'96	'99	118	218	336	35	15	8	23	1	16		17	1	13	350
87	,, Highland Park,	1908	1909	James A. Hillis,[dd]	Charles C. Lowther,	'11	'11	47	67	114		5	34	39					2	5	66
88	,, Oakwood,	1913		Wm. G. Spur,[ee]	John C. Gibson,	'98	'12	13	25	38			38	38							100
89 Dexter,		1839	1883	Mrs. O. V. Matteson,	[Clifton G. Speer, *Lic.*]		'12	16	43	59	10										40
90 Douglas,		1882	1884	Mrs. Frank Wade,[aaa]	[John George Peters, *Lic.*]		'12	20	50	70	7		3	3			10	10		1	40
91 Dover,		1887	1888																		
92 Dowagiac,		1850	1855	Miss Elma Kinsey,	Ulysses G Rich,	'89	'11	24	95	119	13	20	5	25		1		1	6	7	61
93 Drummond,		1893	1901	Mrs. E. S. McAdam,	George D. Strickland,	'90	'93	5	4	9											40
94 Dundee,		1837	1901	Mrs. Jessie V. Libbey,	Wm. H. Skentelbury,	'75	'10	13	51	64	10		1	1	1	1	2	4			100
95 Durand,		1896	1899	Matthew Grimes,	Marvin F. Scouten,	'86	'11	35	68	103	15	6	8	14		1	8	9	1	2	60
96 East Gilead,		1865	1881	Emory W. Hilton,[bbb]	[Oscar S. Martin, *Bapt.*][ccc]		'12	25	35	60	18	8	5	13		1		1	6		20
97 East Lake,		1882	1901	Miss Jessie Daily,																	42
98 East Lansing,		1907	1910	E. H. Ryder,	Wm. S. Steensma,	'10	'12	70	88	158	32	28	24	52		11		11		3	150
99 East Nelson,		1888	1889	W. D. Benjamin,[ddd]	[A. C. Parsons, *M. E.*][eee]			5	27	32	10	10		10	2			2		4	50
100 East Paris,		1860	1887	Miss Jennie M. Patterson,[aaaa]				8	19	27	14				2		4	6			5
101 Eastport,		1885		Mrs. Eunice Johnson,[bbbb]	C. T. Miller,	'82	'10	9	17	26	1	11	7	18					4		18
102 Eaton Rapids,		1843	1877	Miss Janette Hosler,	John Claflin,	'86	'08	17	79	96	21	4	3	7	7	4	9	20	3		100
103 Echo,		1903		Mrs. B. L. Caukin,[cccc]	Ephraim M. Corey,[dddd]	'72	'03	4	11	15	5										150
104 Edmore,		1879	1880	Evia A. Giles,	Eugene F. Gray,	'11	'10	12	33	45	11					1		1			109
105 Ellsworth,		1888	1900	Mrs. Fannie Patterson,	[Frank H. Bridgewater, *Lic.*][bbbb]		'12	4	9	13	2					2	3	5			6
106 Elmdale,		1910	1910	Mrs. Honor Chambers,	William Parker,[eeee]	'12	'11	6	15	21		2	1	3					1		15
107 Essexville,		1879	1879	Mrs. Estella G. Linsea,	[Henry Kreulen, *Lic.*]		'13	4	22	26	8	7		7			3	3			
108 Farwell,		1872	1876	Mrs. W. C. Fuller,	[H. L. Frost, *Pres.*][aaaaa]		'12	16	33	49					1			1	1		100
109 Fayette,		1887	1909	Mrs. Ed Laux,	[W. Roy Columbus, *Lic.*][bbbbb]		'12	2	7	9											14
110 Fenwick,		1894	1895	T. W. Worden,				7	12	19	5		2	2	3	5	6	14			35
111 Fern,		1902	1908	Herman Bedker,	Frank M. Woodmansee,[ccccc]	'99	'09	2	3	5							3	3			
112 Filer City,		1883	1884	Mrs. R. Balsam,				2	3	5											20
113 Flat Rock,		1858	1901	Mrs. Welthea Stoflet,	Robert Houston,	'91	'12	52	84	136	20	10	2	12		7	27	34			50
114 Flint,		1867	1900	Miss Mary Andrews,	Ernest Evans,	'95	'07	47	146	193	10		8	8	3	4	34	41		8	130

[a] **Ross, R.D. 61.** [b] **Moline.** [c] 155 Colburn place. [d] 400 Majestic Bldg. [e] 445 Ferdinand st. [aa] 753 McGraw av. [bb] 266 Kirby av. [cc] 1246 24th st. [dd] 164 Grand av., E. [ee] **Navarre.** [aaa] **Fenville, R.D. 2.** [bbb] **Kinderhook, R.D. 1.** [ccc] **Coldwater.** [ddd] **Sand Lake.** [eee] **Cedar Springs.** [aaaa] **Grand Rapids, R.D. 3.** [bbbb] **Central Lake.** [cccc] **Chestonia.** [dddd] **Bellaire.** [eeee] **Freeport.** [aaaaa] **Alma.** [bbbbb] **Garden.** [ccccc] **Custer.**

SUNDAY SCHOOLS		Y. P. S. Mem	Mens Org.	CHURCH TREASURERS	OFFERINGS FOR THE BENEVOLENT SOCIETIES									Other Cong'l Offerings	Undenom. Gifts	Home Exp.	SALARIES, VALUES, ETC.			
Superintendents	Mem				A.B.C.F.M.	Wom's Bds.	C. E. Soc.	C.C.B. Soc.	C.H.M Soc.	A. M. A.	C.S.S. & P.S.	Min. Relief	Totals				Salaries	Value Ch. Property	Invest. Funds	Amt. of Debt
76 Frank Dean,[a]	40			Mrs. John Burgess,[a]	$	$	$	$5	$10	$	$	$	$15	$5	$5	$250	$150	*$2,500	$	$
77 G. C. Ross,[b]	125			Henry Wilson,		20			5		8		33		2	990	700	6,000	600	
78 Alva Lascelle, h	119	35		J. M. Lascelle,					7		4		11				475	2,500		
79 Wm. French,	59			R. Ella Brayman,					22		5		27			463	†500	2,400		
80									4				4							
81 James Schermerhorn, h	475	54	250	George M. Lane,	1,609	529	111	226	2,245	781	133	116	5,750	3,765	1,425	14189	5,000	*200,000	4,500	
82 Richard G. Fowler,	534			John C. Shaw,	413	278	91	172	1,459	190	178	71	2,852	951	253	11099	3,750	*160,000		10,000
83 Edward Gutsche,	400	60	40	Wm. Husen,	36	37	16		138	16	30	15	288	50	125	3,100	1,500	*35,000		
84 Henry J. Stecker,	120			James Bell,					33		11		44			1,149		*10,000		
85 Edwin S. Stringer,	400	90	210	Thomas Mitchell,	50	169	17	48	426	57	19	11	797	186	15	6,000	2,400	*50,000		5,000
86 John Lemon,	540	177	65	Obidiah Rozil,	24	50	15	15	104	15			223	114	57	5,250	1,300	*25,000		
87 E. B. Drake,	150	75	z20	Roy M. Sutherland,					10				10			1,079	†1,200	*30,000		3,500
88 Levi Clark,[c]	86		30	Joseph Payton,[c]													312	*2,000		
89 Rev. C. G. Speer,	30			Alonzo Olsaver,			1		49	3	1		54			373	260	5,000	3,000	
90 C. B. Welch,[d]	61	30		Miss Grace Taylor,					11		4		15				600	2,800		
91																				
92 Wm. Murphy,	200	36	z55	Mrs. Robert Wiley,					84	6	22		112	3	36	1,691	1,000	10,000	500	
93 Joseph McAdam,					2			2					4					900		
94 L. J. Ostrander,	100			Miss Clara L. Carr,		2		7	45		7		61			899	†500	8,000		15
95 Phillip Cline,	139	31		F. N. Conn,				15	30		7		52			1,444	936	*6,500		
96 Curts Mabrey,[e]	45			John Hardinger,[aa]		5			8		4		17			447	175	1,600		
97	48								10				10							
98 J. J. Myers,	230		54	Charles W. Brown,					25		10		35		106	2,521	1,500	*17,500		2,700
99 Carey M. Cowles,[bb]	40	20		Mrs. Carrie Parks,[cc]												175	150	*900		
100 Mrs. Oscar Vanderbilt,[dd]	10			Mrs. E. Lawyer,[dd]					20		3		23			200	200	*800		
101				Mrs. M. Chamberlin,[ee]					3				3				†104	*500		
102 Samuel P. Savage,	75			W. Scott Munn,		20			7		3		30		2	1,439	850	8,000	2,900	
103									9		2		11			100	100			
104 E. M. Vroman,	40	21		Mrs. Rose Landon,				10	5		4		19			378	†650	2,500		
105 Wm. A. Boss,	20			Wm. A. Boss,				15	4				19			91	100	*1,200	375	
106 Guy C. Longcor,	30			Mrs. Minnie Longcor,												354	200	*500		150
107 Mrs. Estella Linsea,	67			Mrs. Fred Garber,	5				13		2		20				†600	1,600		
108 Faban Hinkle,	50	25		John Day,												366		3,200		
109 Mrs. Ed Laux,	20			Mrs. Ed Laux,												125	†600	*1,000		100
110 Harry B. Lee,	30			Albert Dailey,												330	200	2,500		
111 Herman Bedker,[aaa]				Mrs. H. Bedker,[aaa]													50	*1,200		245
112																				
113 Frank S. Peters,	80	41		James I. Pinch,				10	21		11		42			700	550	7,000		
114 Dr. C. E Williams,	125	70	25	C. H. W Conover,	32	24	5	7	97	20	10	5	200	30		2,716	1,200	25,000		

[a] Ross, R.D. [b] South Haven. [c] Navarre. [d] Fenville. [e] Bronson, R.D. [aa] Kinderhook. [bb] Sand Lake.
[cc] Cedar Springs. [dd] Grand Rapids, R.D. 3. [ee] Central Lake. [aaa] Custer. † Missionary aid to salary. * No parsonage.

CHURCHES			CLERKS	MINISTERS			MEMBERS				ADMITTED			REMOVED				BAPT.		Fam.
Cities or Towns	Org.	Churches Erected	Names	Names	Ord.	C'd	Ma.	Fe.	To.	Ab.	C.	L.	To.	Di.	L.	R.	To.	Ad.	Inf.	
115 Frankfort,	1868	1870	Mrs. Rose M. Woodward,	Stephen Vaughn,	'95	'10	18	50	68	10	3	14	17	2	6	3	11	1	3	75
116 Fredonia,	1861	1869	Mrs. Charles J. Fox,[a]				6	10	16	6	9		9		4		4			25
117 Freeland,	1892	1892	Mrs. Ida F. Wyman,	Alexander L. Allison,	'03	'11	16	32	48	1	1	1	2	1		1	2	1		40
118 Freeport,	1877	1877	I. E. Moore,	Wm. Parker,	'12	'11	16	35	51	10	7		7		3	4	7			40
119 Fremont,	1875	1911	Mrs. F. H. Marsh,	Ralph W. Paul,	'12	'11	24	84	108	14		22	22	2	11	14	27	1		100
120 Fruitport,	1873	1873	Mrs. Frank W. Bowles,				1	5	6											1
121 Galesburg,	1835	1861	Miss Louise Mack,	[Prof. Mark Bailey, *Bapt., Sup.*][b]		'10	18	66	84		3		3	3	1	10	14	3		86
122 Garden,	1887	1897	Miss Kate Ansell,	[W. Roy Columbus, *Lic.*]		'12	2	8	10	2					2		2			18
123 Gaylord,	1877	1879	Mrs. Hannah E. French,	Albert A. Allington,	'06	'11	25	44	69	1				1		8	9	1	1	150
124 Gilmore,	1885	1888	Mrs. Sarah E. Gaines,[c]	[Rex O. Holman, *Lic.*][d]		'11	6	21	27	4		12	12	1			1			25
125 Gladstone,	1887	1901					8	13	21											
126 Grand Blanc,	1833	1885	I. E. Parsons,	George Benford,	'81	'10	35	62	97	16	8		8	6	2		8	4	5	70
127 Grand Haven,	1858	1871	Miss Elsa Squier,	Fred W. Ollis,	'06	'13	15	53	68	11	26	5	31	2	3		5			55
128 Grand Junction,	1881	1881	Mrs. E. E. Shaw,	Isaac B. Lillie,	'86	'11	17	24	41		2	13	15		3	10	13			50
129 Grand Ledge,	1864	1904	George W. Little,	James E. Foote,	'97	'10	60	138	198	39	23	23	46	2	3	11	16	23		250
130 Grand Rapids, Park,	1836	1868	Mrs. George T. Bemis,	Edwin W. Bishop, *i.*	'98	'09	317	574	891	146	40	29	69	18	14		32	12	3	561
131 ,, 2d,	1870	1900	R. F. Underdown,	Samuel T. Morris,	'90	'04	154	303	457	57	19	9	28	7	10	16	33	2	12	265
132 ,, South,	1878	1886	Jesse D. Fry,	Charles O. Grieshaber,	'97	'09	98	230	328	30	16	13	29	4	24	17	45	10	17	300
133 ,, Smith Mem'l,	'12	1887	Ehlert A. Meves,	Herbert McConnell,	'98	'07	48	134	182	18	16	4	20	4	2	15	21	9	38	250
134 ,, Plymouth,	1892	1893	Miss Anna M. Kellogg,	John M. MacLeod,	'11	'13	85	155	240	60	19	9	28	2	17	2	21	7	18	250
135 ,, East,	1894	1896	Arthur B. Cross,	Frank Fulkerson,	'02	'12	54	99	153	10	17	12	29	2	11		13	8	1	300
136 ,, Wallin Mem'l,	'96	1906	Mrs. E. M. Denison,	John T. Husted,	'68	'08	25	100	125		8	5	13	1	5	3	9	2	25	100
137 ,, Comstock pk.,	'12		Mrs. Fred Jebb,[e]	Samuel T. Morris,	'90	'12	22	37	59	5	7	52	59					4	1	
138 Grandville,	1839	1856	Miss Helen L. Henshaw,	Leonard E. Hague,	'03	'11	17	33	50		5	4	9	1	1	6	8	2		150
139 Grass Lake,	1835	1873	Edmund L. Cooper,	[Walter A. Cutler, *Sup.*]	'95	'13	45	89	134	46		6	6	3	5		8			50
140 Greenville,	1852	1879	Wm. E. Bradley,	St. Clare Parsons,	'08	'11	108	205	313	19		4	4	2	4	63	69		5	280
141 Hamburg,	1876	1876	Wheeler Martin,[aa]	Wm. H. Ripon,[bb]	'10	'12	14	30	44	8				1	1		2			21
142 Hancock,	1862	1870	Warren M. Bell,	Mandus Barrett,	'91	'10	122	217	339	49	32	2	34	4	8		12	7	21	210
143 Harrison,	1887	1887	Miss Emily Cleveland,	James Davies,	'76	'11	12	20	32						1	3	4		4	60
144 Hart,	1868	1887	Mrs. Ella G. Hubbard,	George H. Hancock,	'86	'12	33	95	128	13	19	12	31	4	14	1	19	11		250
145 Hartford,	1883	1884	Mrs. Belle Mortimer,				12	48	60											
146 Hartland,	1844	1858	Mrs. H. W. Clark,[cc]	Edwin Woolley,[dd]	'12	'09	6	10	16	4				1	2	5	8			14
147 Helena,	1889	1889	Wm. H. Fyfe,[ee]				5	6	11					1			1			20
148 Hersey,	1870	1870	O. D. Hilderley,	Clement Upham,	'06	'11	12	45	57	10	8		8		1	1	2			40
149 Hetherton,	1886	1898	Mrs. Clyde Gibbs,				1	6	7							4	4			17
150 Highland,	1884	1887	C. H. Adams,	Edwin Woolley,	'12	'09	14	28	42	23				3	1		4			27
151 Hilliards,	1882	1892	Mason E. Parmelee,	Joseph F. Bacon,[aaa]	'81	'12	15	21	36	12				1			1			12
152 Homestead,	1864	1891	Wm. Reimer,[bbb]	W. H. Sargent,[ccc]	'99	'12	19	26	45	11	1	6	7						1	27
153 Honor,	1895	1896	Miss Florence S. Hardy,	W. H. Sargent,	'99	'12	14	36	50	15	1	4	5	1			1			100
154 Hopkins, 1st,	1857	1860	Mrs. Lucy Parmelee,	[R. L. Wintz, *Lic.*][ddd]		'13	10	24	34	7				2			2			50

[a] **Marshall.** [b] **Kalamazoo.** [c] **Elberta.** [d] **Benzonia.** [e] **Grand Rapids, R.D. 7.** [aa] **Chilson.** [bb] **Pinckney.** [cc] **Brighton.**
[dd] **Highland.** [ee] **Harbor Beach.** [aaa] **Hopkins.** [bbb] **Thompsonville.** [ccc] **Honor.** [ddd] **Wayland.**

Sunday Schools		Y. P. S. Mem	Mens Org.	Church Treasurers	Offerings for the Benevolent Societies									Other Cong'l Offerings	Undenom. Gifts	Home Exp.	Salaries, Values, etc.			
Superintendents	Mem				A.B.C. F.M.	Wom's Bds.	C. E. Soc.	C.C.B. Soc.	C.H.M. Soc.	A. M. A.	C.S.S. & P.S.	Min. Relief	Totals				Salaries	Value Ch. Property	Invest. Funds	Amt. of Debt
115 Frank Masters,	175	40		George C. Woodward,	$5	$10	$	$5	$10	$10	$5	$2	$47	$	$24	$1155	$800	$8,000	$	$
116 E. C. Van Arman,[a]	10			Mrs. L. P. Root,[a]														*1,500		
117 Floyd Lewis,	70	17		Mrs. Eunice Lewis,	5		1	5	20	2	5	3	41		10	560	500	2,500		300
118 Mrs. D. O. Ward,	40			Mrs. Della Perkins,	3				6		6		15			500	400	3,000		400
119 A. R. Shigley,	150	20	z44			5			70				75			10193	1,000	12,000		1,275
120 Miss Beulah Seibert,	65			Mrs. Frank Bowles,												50		600		
121 Mrs. A. D. Smith,	125	15		Wm. Joy,		12			70		16		98			1,835	647	7,600		
122 Miss Kate Ansell,	28			Miss Hattie Ansell,					25				25			205	†600	1,200		200
123 Mrs. C. S. Blodgett,	205	100	62	H. E. Blodgett,	5		4		38	4	10	5	66	50		1,800	800	6,000		
124 Levi Gray,[b]	35		z12	John L. Chandler,[b]				4	19				23			275	†500	*900		
125																				
126 I. E. Parsons,	88			Charles Myers,	32	16		12	48	21	13	5	147	10	25	875	600	7,000		
127 Charles N. Dickenson,	100	35		Peter De Boe,					13				13			12000	720	40,000	6,000	
128 Mrs. W. R. Siggins,	70	21		W. R. Siggins,	3			3	22		5		33			522	†500	2,200		
129 F. C. Arms,	225			R. N. Nott,					27		3		30			2,045	1,040	11,500		600
130 Thos. D. Perry,	579	63	178	J. E. Coulter,	360	550	100	100	1,280	205	160	65	2,820	1,127		23760	4,800	*80,000	7,100	
131 Edward Spooner,	330	66	77	Arthur E. Luther,	82	25	12	54	94	31	42	18	358	65	119	2,995	1,600	*18,000		
132 W. G. Stenger, h	382	52		Silas M. Wright,	40	40	5	25	185		26	10	331	10	186	3,220	1,500	*13,300		
133 James Irwin,	390	32	20	R. A. Burson,	10	12		4	47	17	10	5	105		75	14944	1,250	*18,000		
134 Peter Danhoff, h	290	31	15	E. C. Schmidt,	7	15			73	5	5	4	109		96	2,340	1,100	*12,000		
135 E. C. Apsey, h	303	75	z45	A. B. Cross,					25		8		33	15		2,025	1,335	*15,000		7,800
136 Mrs. Fred Waterman, h	189	35		Jamie Swarts,				5	51		9		65			1,200	1,150	*12,950		
137 Charles G. Marshall,	100			Martin Timmerman,				5	15			3	23	6		800	260			
138 John M. De Graff, h	182	70	20	J. Hyatt,	17	11	5	7	34	5	5	2	86	10	6	1,300	700	4,000		1,561
139 George M. Dorr,	75			E. L. Cooper,	10	21	2	2	50	8	9	1	103		5	1,400	1,000	5,000		
140 C. M. Miller,	225		z20	E. A. Kemp,	5	51	3	10	159	17	18	2	265	60		2,700	1,400	35,000		
141 Willard Hendrick,	29			Ralph Bennett,[e]					8				8			275	175	*1,000		
142 A. F. Macdonald,	195	25	z18	John M. Wagner,	252	125	23	38	158	104	50	47	797	20	131	4,521	1,600	20,000		
143 F. W. Weatherhead,	60			F. W. Weatherhead,				5	33		5	3	46			734	†600	4,500		
144 Algernon Whalley, h	302	42	90		15	21	3	16	30	5	17	3	110	38	37	1,382	1,000	9,000		
145																				
146 E. Woolley,				Herman W. Clark,[d]					15				15			225	300	2,700		
147 Wm. H. Roberts,	40			John Rucks,							3		3			55		*800		
148 Rev. Clement Upham,	82	35	6	Mrs. Thos. Pierson,					40			5	45	5		1,100	800	*3,000		50
149																				
150 C. H. Adams,	60			Mrs M. J. Leonard,	2	21		5	14		7	5	54			300	†225	2,600		500
151 H. E. Parmelee,	30			Mason E. Parmelee,	15			3	15		4		37		25	250	208	*1,200		
152 Walter Smith,[c]	40	25		Lucius Smith,[c]	2	1	1	2	20	1	5	1	33	2		252	†250	*1,500		
153 Frank Blood,	132		z18	A. B. Case,	2			2	20		5	3	32				†925	3,500		500
154 Wayne A. Parmelee,	50			Mrs. Edna Wise,				4	36				40			320	250	*1,500		

[a] **Marshall.** [b] **Benzonia.** [c] **Chilson.** [d] **Brighton.** [e] **Benzonia, R.D.** † Missionary aid to salary. * No parsonage.

CHURCHES			CLERKS	MINISTERS			MEMBERS				ADMITTED			REMOVED				BAPT.		Fam.
Cities or Towns	Org.	Churches Erected	Names	Names	Ord.	C'd	Ma.	Fe.	To.	Ab.	C.	L.	To.	Di.	L.	R.	To.	Ad.	Inf.	
155 Hopkins, 2d.	1878	1886	D. B. Kidder,	Joseph F. Bacon,	'81	'12	28	55	83	13	2		2	3	2	12	17	4		50
156 Howard City,	1890	1893	Mrs. Helen Vandenbergh,				18	41	59	23				1			1			50
157 Hubbell,	1893	1894	George E. Johnston,	Frederick Bagnall,[a]	'86	'12	13	36	49	2									4	65
158 Hudson,	1836	1871	C. B. Stowell,	James Hyslop,	'85	'12	78	172	250	50	16	7	23	7	11		18	4	7	215
159 Hudsonville,	1877	1878	B. L. Alward,	[Harley A. Lewis, *Lic.*]		'12	19	56	75	18		4	4		11		11			40
160 Imlay City,	1872	1875	Robert A. McRoy,	Theodore C. Williams,	'01	'08	27	65	92	4	4	3	7	2	6		8			80
161 Ironton,	1886	1886	Mrs. Anna McMulkin,	Charles E. Taggart,[b]	'86	'12	7	26	33		3		3		7		7			30
162 Ironwood,	1908	1909					10	10	20											12
163 Isabella,	1900	1909	Mrs. F. R. McClellan,	[Harry H. Patterson, *Lic.*]		'13	2	7	9											10
164 Jackson, 1st,	1841	1859	Harry Holton,	Bastian Smits,	'84	'01	83	212	295	26	4	6	10	5	5	50	60	3	16	200
165 ,, Plymouth,	1892	1907	George H. Clissold,	Allan J. Blair,	'99	'07	45	101	146	11	5	3	8		2		2	2	7	200
166 Jefferson,	1894	1895	Mrs. Charles H. Tucker,[c]				11	15	26	8										13
167 Jenison,	1903	1904	Miss Bessie Balkema,	Leonard E. Hague,[d]	'03	'11	5	12	17	3				1	1	1	3			35
168 Johannesburg,	1902	1904	Mrs. Lucy A. Gingell,	Clement J. Strang,	'01	'12	10	13	23	2				1	2	13	16		5	50
169 Johnstown and Barry,	1865	1893					4	22	26											19
170 Kalamazoo,	1835	1889	Miss Anna F. Cobb,	Walter B. Dickinson,	'06	'09	184	319	503	28	35	19	54	6	13	4	23	6	5	406
171 Kalkaska,	1875	1875	Mrs. Margaret Childs,	P. Arthur Arnold,	'11	'10	14	50	64	11	5		5	1		1	2	5	1	40
172 Kendall,	1888	1889	Mrs. Alice Kingsley,	Charles D. Banister,	'86	'11	10	26	36			2	2	2			2			25
173 Kenton,	1895	1895																		20
174 Laingsburg,	1864	1871	R. W. Bailey,	John F. Hutchinson,	'93	'12	32	64	96	27	1	5	6		3		3	1		57
175 Lake Ann,	1892	1892	Bion Maker,	W. C. Bowins,[e]	'12	'11	11	17	28	6		2	2		3	1	4			40
176 Lake Linden,	1884	1887	J. A. Paton,	Frederick Bagnall,	'86	'11	48	98	146	45	8	8	16	5	2	8	15	4	1	70
177 Lake Odessa,	1892	1892	Mrs. T. W. Avis,	Wm. J. Prestige,	'02	'07	24	61	85	13	15	2	17						10	50
178 Lakeview,	1892	1894	Mrs. Mary Corrigan,	[Edward Humphrey, *Lic.*]		'12	15	47	62							7	7			40
179 Lamont,	1842	1849					8	20	28											10
180 Lansing, Plymouth,	1864	1876	T. H. Wallace,	James S. Williamson, *i.*	'90	'10	141	319	460	66	29	8	37	4	31		35			200
181 ,, Pilgrim,	1893	1899	Miss Margaret Esler,	Ray M. Hardy,	'11	'12	171	282	453	72				1	25	16	42		12	500
182 ,, Mayflower,	1903	1911	Mrs. George Kempton,	Samuel D. Wellwood,	'96	'11	28	44	72	2	2	2	4	1	3		4	2	2	200
183 Lawrence,	1837	1858	J. A. Brokaw,	Henry C. Snyder,	'88	'12	19	46	65	12					2		2		2	65
184 Leonidas,	1885	1885	Mrs. Orcelia Addison,	Wm. W. Gadd,[aa]	'88	'11	15	36	51	8										30
185 Leroy,	1837	1879	Earl R. Dir,[bb]	Frederick P. Sprague,[bb]	'96	'12	20	46	66	8	10	9	19	1	5		6	8		40
186 Leslie,	1865	1884	J. Russell Baggerly,	Wm. C. Allen,	'73	'08	16	61	77	19	3	2	5	1	3		4	1	1	75
187 Lewiston,	1892	1895	Mrs. D. Wheeler,	[Albert Dawe, *Lic.*]		'12	8	17	25			2	2		1	1	2			50
188 Linden,	1887	1887	Miss Nettie R. Chapin,				9	40	49	22										35
189 Litchfield,	1839	1869	Mrs. Jennie Gibbs,	Edwin Ewell,	'88	'11	64	119	183	38	15	5	20		6	3	9	5	7	180
190 Long Rapids,	1909	1910	W. A. Hall,[cc]				13	19	32											80
191 Lowell,	1856	1860	Harold W. Hiler,	Wm. D. Ogg,	'99	'07	49	116	165	46	29		29	4	7	5	16	11		84
192 Ludington,	1870	1882	Miss Anna B. Edwards,	Holden A. Putnam, *i.*	'86	'12	86	215	301	48	1	7	8	4	12		16	1	10	228
193 Mackinac Island,	1900	1905	S. B. Poole,	[Alfred G. Walton, *Lic.*]		'12	3	10	13		1		1	1			1			16
194 Mancelona,	1874	1881	Miss Amelia Lyon,				28	96	124	43	2		2	4		3	7			90

[a] Lake Linden. [b] Charlevoix. [c] Osseo. [d] Grandville. [e] Cedar. [aa] Athens. [bb] East Leroy. [cc] Leer.

SUNDAY SCHOOLS				CHURCH TREASURERS	OFFERINGS FOR THE BENEVOLENT SOCIETIES											Home Exp.	SALARIES, VALUES, ETC.			
Superintendents	Mem	Y. P. S. Mem	Mens Org.		A.B.C. F.M.	Wom's Bds.	C. E. Soc.	C.C.B. Soc.	C.H.M Soc.	A. M. A.	C.S.S. & P.S.	Min. Relief	Totals	Other Cong'l Offerings	Undenom. Gifts		Salaries	Value Ch. Property	Invest. Funds	Amt. of Debt
155 D. B. Kidder,	100			John Hoffmaster,	$22	$	$	$13	$37	$	$10	$13	$95	$	$16	$800	$500	$6,500	$100	$
156	60			John A. Herold,					8		4		12			635	500	*6,000		
157 D. K. MacDonald,	105	42		Mrs. Richard Hawk,					17		12		29			900	600	*3,500		
158 Deo Tallman, h	215	25	xz51	George Tripp,	46	40	20	16	115	19	27	5	288	50		1,935	1,000	22,000	1,000	
159 B. L. Alward,	80			Joe Padmos,					8	5	6		19			600	†600	3,000		
160 Rev. T. C. Williams, h	120			Harry E. Palmer,	35	18	16	22	81	21	25	5	223				900	5,000		
161 Wm. Sanderson,[a]	56			Wm. L. Bird,[a]				5	13		6		24				†300	1,000		500
162																				
163											2		2							
164 B. J. Glasgow,	229	111	45	Frank McLean,	43	205	5	16	342	39	44	3	697	85	413	5,060	2,000	50,000	500	
165 H. H. Hoffman,	225	70		M. W. Hoffman,	30	30	10	15	53	14	16	6	174	25	69	1,450	720	*8,000	100	600
166 John H. Touse,[b]	40				4								4					*800		
167 J. H. Balkema,	35			Miss Angie Moody,	2				2				4			300	250	3,000	2,000	
168 Sidney S. Glaggett,	35	45	10	Christian Frieberg,					25				25	12		713	†600	5,000		75
169																				
170 S. O. Hartwell,	321	179	100	Walter J. Bristol,	122	152	12	14	400	14	33	29	776	46	817	8,019	2,800	*70,000	1,000	
171 Rev. P. A. Arnold,	43			Harold B. Whalley,					22				22			1,036	700	4,000		
172 Alice Kingsley,	39			H. L. Root,				5	14		3		22			640	400	4,000	100	
173																				
174 J. W. Gleason,	60	22		Wm. H. Hunt,		10			31	4			45			386	700	5,500		
175 Wm. Sinclair, h	121	19		Miss Caroline Biller,	1				3				4			172	100	*1,500		500
176 J. A. Paton,	113	35		Neil M. Gillis,	5		5	10	25	5	5	10	65			1,416	600	12,300		927
177 T. W. Avis, h	100		20	T. J. Justice,	5				10		5		20		7	1,300	900	8,000		1,000
178 Charles L. Meach,	111			Charles Northrope,					3		4		7		2	652	700	6,000		
179																				
180	380			Mrs. D. B. Ainger,	112	50	55	87	465	46	68	25	908			7,350	2,500	60,000		1,600
181 Vern J. Brown,	329	16	25	C. W. Kemper,				10	25		4		39		5	2,925	1,500	*25,000		
182 Ray McConnell,	90	21		George Kempton,					2		6		8			1,829	†900	*11,500		6,500
183 J. A. Brokaw,	80			Jesse W. Cobb,					2		7		9		5	300	700	*2,000		
184 J. C. Noecker,	35	30		Mrs. Dora Turner,					11				11			600	400	*2,000		
185 Floyd Bonney,[c]	50			Mrs. Florence Dir,[d]					20		4		24	35		550	600	3,800		
186 J. Russel Baggerly,	70	16		Charles T. Brown,	9			8	35		7		59			1,068	700	4,500		
187 Rev. A. Dawe,	70	9		Mrs. W. Alger,				5	13				18				†600	2,000		
188 Miss Nettie Chapin,	35			Mrs. E. L. Langworthy,							3		3				300	2,000		
189 Miss C. A. Turrel, h	174	46		Grant M. Sherbon,		51			64	18	26	8	167	50		1,376	800	12,000		
190 Frank Munrow,[e]	48			Mrs. Kittie Burley,[e]							5		5	10				*4,000		
191 Harvey J. Taylor, h	179	25		Harvey J. Taylor,	25		5	10	25	12	12	5	94	10	21	1,560	1,100	*4,000		
192 Mrs. M. Brayman,	287	66		Wm. F. Dowland,	100	84	3	2	202	13	8	17	429	75	300		1,500	14,000		
193 S. B. Poole,	40			John D. Davis,				23	21				44		50	1,145	400	*8,445		200
194 Charles Benton,	130			Miss R. MacDonald,					25				25		7	1,060	800	10,000		

[a] East Jordan. [b] Osseo. [c] Climax. [d] East Leroy. [e] Leer. † Missionary aid to salary. * No parsonage.

	Churches																					
CHURCHES			CLERKS	MINISTERS			MEMBERS				ADMITTED			REMOVED				BAPT.		Fam.
Cities or Towns	Org.	Erected	Names	Names	Ord.	C'd	Ma.	Fe.	To.	Ab.	C.	L.	To.	Di.	L.	R.	To.	Ad.	Inf.	
195 Manistee,	1862	1892	Mrs. P. R. L. Carl,	John J. Staley,	'94	'02	63	154	217		2		2	2	3		5		8	150
196 Maple City,	1887	1889	Mrs. Russel Fisher,				6	11	17	4										50
197 Mattawan,	1867	1868	Mrs. Libbie Glidden,	[John D. Perrin, *Dis.*]	'04	'09	22	54	76	17	2	1	3			1	1	2	1	80
198 Matteson,	1889	1889	Sylvester L. Carter,				5	15	20	2										20
199 Maybee,	1882	1882	Mrs. Eliza Collins,	[Charles Obee, *M. P.*]		'12	15	40	55	5	1	7	8		4	5	9		4	30
200 Memphis,	1840	1894	Miss Edna Asquith,	Edward H. Eppens,	'98	'98	28	85	113	34	14	3	17	1			1	2		90
201 Merrill,	1886	1887	E. H. Massecar,	W. D. J. Stevenson,	'85	'12	15	46	61	11	17	5	22		3		3	13		85
202 Metamora,	1878	1878	Mrs. C. J. Rhodes,	Lewis C. Frost,	'95	'10	9	24	33	11	6		6	1	1	6	8	5		40
203 Michigan Center,	1869	1911	Miss Effie M. Turner,[a]	[John F. Orwick, *Meth.*][b]		'04	8	17	25	1					1		1			50
204 Middleville,	1846	1910	Mrs. Judson Stark,	Ernest C. Chevis,	'90	'11	27	65	92	24	1	7	8	2	5		7			105
205 Millett,	1887	1887					5	10	15											
206 Moline,	1857	1876	R. E. Gilbert,[a]	Robert Gordon,	'86	'12	69	86	155	25	2		2	3	3	5	11	2		75
207 Morenci,	1858	1873	Fred A. Keefer,				25	109	134	47	22	3	25	1	1		2	20		100
208 Mulliken,	1890	1888	Mrs. Olive Merritt,	[George Hudson, *Lic.*]		'11	12	35	47	4		4	4		5		5			29
209 Muskegon, 1st,	1859	1884	Edward B. Dana,	Archibald Hadden,	'80	'93	150	361	511	79	36	16	52	6	12	52	70	14	13	325
210 " Jackson st.,	1891	1891																	1	15
211 " Highland Park,	1899	1899	Mrs. Arthur Masser,				11	18	29	4	4	1	5		3	3	6		6	35
212 Nevins Lake,	1906	1906	Mrs. Elsie Goodell,[d]	Wm. Wiedenhoeft,[e]	'89	'07	6	11	17	3						1	1			30
213 Newaygo,	1856	1888	Roswell M. Hall,	Daniel Truman,	'88	'08	13	42	55	10				3			3		2	65
214 New Baltimore,	1856	1856	Mrs. C. F. Meek,	[Frank McCorkle, *Lic.*]		'12	25	44	69	4	2	5	7					2		18
215 New Haven,	1868	1874	Roy D. Carl,	[E. M. Salter, *Lic.*][aa]		'13	15	35	50	16	7	1	8	1	7		8	2	3	45
216 Newport,	1887	1887	Mrs. Ollie M. Matteson,[bb]	Robert Houston,[cc]	'92	'12	14	20	34		4		4			2	2			17
217 North Adams,	1847	1853	Mrs. Lida Kempton,	E. J Sipes,	'12	'12	27	50	77	6	1	4	5	3	3		6	1		105
218 Northport,	1863	1870	Mrs. W. C. Braman,	Percy L. Perry,		'13	60	81	141	15	1	6	7						4	130
219 Nunica,	1874	1888	Mrs. Ettie Greene,	Fred W. Ollis,[dd]	'06	'13	16	22	38	1	26	3	29	1			1	14	2	20
220 Old Mission,	1879	1891	E. H. Wilcox,	A. A. Wall,	'83	'12	14	29	43					1		5	6			42
221 Olivet,	1845	1894	Roy A. Wrisley,	Arthur F. Skeele,	'82	'08	127	247	374	140	6	19	25	4	27		31	4	1	200
222 Omena,	1886	1897	Miss Hattie Joint,	[Alfred Bentall, *Sup.*][ee]	'02	'12	18	26	44	15	14		14							28
223 Onekema,	1882	1886	Mrs. T. O. Telford,				17	30	47		21	5	26	1	3		4	14	1	35
224 Onondaga,	1884	1884	Mrs. Dora Eldred,	Peter Schermerhorn,	'84	'08	13	29	42	9	10		10	2			2			20
225 Orion,																				
226 Otsego,	1837	1907	Mrs. Faith Nevins,	Frank Davis,	'07	'11	22	65	87		17	5	22	2	4		6	8	18	100
227 Ovid,	1872	1872	George G. Hunter,	John Ashby,	'78	'09	52	131	183		9	7	16		2	27	29			75
228 Owosso,	1840	1892	E. H. Holmes,	Carlos H. Hanks,	'88	'99	236	445	681	85	24	7	31	7	9	5	21	6	7	450
229 Oxford,	1877	1880	C. L. Randall,				13	39	52			1	1						3	50
230 Perry,	1879	1884	Will Strong,	Malcolm G. Powley, *i.*	'97	'08	26	71	97	15	28	5	33	1	1		2	15	11	98
231 Pinckney,	1855	1855	Mrs. H. Swarthout,	Wm. H. Ripon,	'10	'12	37	90	127	26		1	1	6	5	5	16	2	1	95
232 Pine Grove,	1880	1882	Mrs. Ella Soden,[aaa]	[Nathaniel Skidmore, *Lic.*][aaa]		'11	3	16	19	2	4	2	6	1	1		2		3	25
233 Pittsford,	1893	1893	Mrs. Frank R. Kedzie,	John E. Courter,	'83	'08	39	112	151	21				3	10		13			96
234 Pleasanton,	1866	1893	Mrs. Mary Taylor,				7	22	29	7										

[a] Jackson, R.D. 9. [b] Jackson. [c] Dorr. [d] Sheridan. [e] Stanton. [aa] 101 Calumet av., Detroit. [bb] Monroe.
[cc] Flat Rock. [dd] Grand Haven. [ee] Northport. [aaa] S. S. Marie, R.D. 2.

SUNDAY SCHOOLS				CHURCH TREASURERS	OFFERINGS FOR THE BENEVOLENT SOCIETIES									Other Cong'l Offerings	Undenom. Gifts	Home Exp.	SALARIES, VALUES, ETC.			
Superintendents	Mem	Y. P. S. Mem	Mens Org.		A.B.C.F.M.	Wom's Bds.	C. E. Soc.	C.C.B. Soc.	C.H.M Soc.	A. M. A.	C.S.S.& P.S.	Min. Relief	Totals				Salaries	Value Ch. Property	Invest. Funds	Amt. of Debt
195 Miss Jane Petrie,	310	150		A. U. Mauzy,	$	$330	$	$	$119	$117	$42	$	$608	$33	$25	$3800	$1,500	$60,000	$2,000	$
196																				
197 O. B. Wheeler,	100	40		Miss Fannie Bockins,		5			12		8		25	16	5	669	550	*2,000		
198																				
199 John Lantz,	103			L. Reiser,				5	15		12	5	37			475	338	*1,200		400
200 Geo. W. Bartlett,	50			Geo. W. Bartlett,	4		1	4	15	2	8	1	35			1,161	725	5,000		900
201 A. A. McBride,	125			R. T. Maynard,	9			6	23	2	12		52			719	†600	3,700		
202 Wm. King,	32			Miss S. Ella Kelley,				2	17			5	24			723	600	*5,000		
203 Gale Flangsburgh,[a]	60			J. D. Ballard,[a]					9			3	12			219	200	*4,000		1,000
204 H. E. Miller,	71	24		Mrs. Kittie Otto,	6			7	12	3	6	1	35			900	700	8,000		
205	29																			
206 D. L. Gilbert,[b]	90	33		T. B. Rose,	25	11	4	6	59	7	5	3	120		81	798	600	4,000		
207 H. V. Smith,	204	35		H. V. Smith,		11			35		10		56				800	7,000		300
208 Mrs. E. I. Grinnell,	42			Mrs. E. I. Grinnell,					30				30							
209 Francis Dyer,	334	40	60	Harry D. Thompson,	100	210		68	350	96	59	50	933	350	257	6,150	2,300	40,000	37,381	
210 Joseph Skinner,	75								4				4		2	100		*1,500		
211 Robert K. Mann, h	175			Mrs. Marion Fairchild,	3	5			19	2	2	1	32		7	600				
212 J. A. Goodell,[c]	40			Mrs. Elsie Goodell,[c]					6				6			195	91	1,000		
213 Roswell M. Hall,	75			Mrs. Mary J. Fry,	2			4	15		4		25			610	500	*5,500		1,130
214 E. D. W. La Forge,	65	58		Mrs. L. A. Barnum,					9				9			650	†800	*5,000		
215 Mrs. Walter Bates, h	82	55		Mrs. Elias Parker,	27	3		3	24	6	6	3	72		8	830	375	3,000		
216 Wirt Whitlock,	53			Sextus Flint,					10				10				200	3,000		
217 Lucien W. Hersh,[d]	80			Mrs. Hattie Kempton,		30	1	1	49	7	1	1	90			800	550	1,700		
218 Mrs. Watson,	170	45		Mrs. W. J. Thomas,	9			8	43	5	16	6	87	3		1,028	700	5,000	1,150	
219 Ed Brook,	75	35	z35	Mrs. E. M. Rae,				4	4		1		9			414	175	*1,200		
220 W. G. Tompkins,	50			Charles Hoberg,				5	20			3	28			477	600	2,000		
221 F. R. Baker, h	167	30	z10	J. L. Harter,	24	81	19	24	100	51	17	4	320	198	236	2,320	1,500	*30,000	4,000	
222 Phillip Davis,	23			L. H. Wheeler,	6			6	6		12		30			480	300	*3,000		
223 Geo. L. House, h	114	40		Mrs. Sarah G. Baker,	3	3	2	12	16	3	5	1	45			391	300	*1,500		
224 Charles C. Porter,	60			Miss Vera McAllister,					20		3		23				†500	3,000		
225																				
226 Miss Marcia Hall,	240			Arthur Nevins,	12	10	7	12	30	8	13	3	95			1,287	1,100	10,000		
227 Wm. R. Shaw,	106			Wm. H. Robson,	7	16		6	53		15		97			1,290	850	*7,000		
228 G. F. Freigel,	400		65	E. P. Van Dewater,		18	1		88	10	20	1	138	225	150	7,000	2,000	50,000		
229 C. A. Meriam,	70			C. L. Randall,													600	4,500		
230 Will Strong,	85	18		L. C. Watkins,				2	23		6		31			1,199	900	6,000		
231 Mrs. J. Barton,	50			W. S. Swarthout,				2	25		2		29			950	675	5,000		
232 Mrs. Ella Soden,[e]	40		z12	Mrs. John Hoornstra,[e]	6			2	7		6		21			406	†600	1,800		
233 Wm. H. Scott,	115			Frank L. Hackett,	10			5	30		6	4	55		32	1,150	650	6,000		
234	24							1	3				4							

[a] Jackson, R.D. 9. [b] Ross. [c] Sheridan. [d] Moscow. [e] S. S. Marie, R.D. 2. † Missionary aid to salary. * No parsonage

CHURCHES		Churches Erected	CLERKS	MINISTERS			MEMBERS				ADMITTED			REMOVED				BAPT.		Fam.
Cities or Towns	Org.		Names	Names	Ord.	C'd	Ma.	Fe.	To.	Ab.	C.	L.	To.	Di.	L.	R.	To.	Ad.	In[c]	
235 Pontiac,	1831	1911	Miss Mary Herrington,	Milo J. Sweet,	'00	'12	97	243	340	25	9	11	20	5	6		11	4	3	225
236 Port Huron, 1st,	1840	1858	N. Cawthorne,	Wm. J. Campbell,	'06	'10	200	470	670	70	22	10	32	10	9	8	27	8	9	350
237 ,, 24th st.,	1894	1903	Mrs. Lee Snover,[a]	John Lambrecht,	'00	'11	8	22	30		1	1	2	1	1	5	7		1	38
238 ,, Ross Memorial,	1896	1897	Fred Chambers,	John Lambrecht,	'00	'10	17	28	45		10	3	13	2		12	14	6	7	140
239 ,, Sturgis Mem'l,	1901		Frank B. Sturges,	Thomas Cooke,	'12	'06	23	41	64	4	2	1	3	2		2	4		1	40
240 Portland,	1848	1853	Mrs. J. A. Webber,	Charles I. Taylor,	'86	'09	23	66	89		1	2	3	2			2	1	1	150
241 Port Sanilac,	1854	1854	Mrs. Lillie L. Platts,	George E. Brown,	'08	'11	6	21	27		7		7			3	3	1		30
242 Prattville,	1875	1875	C. F. Emens,	[Alto B. Lucas, *Lic.*]		'12	9	24	33	7				1		13	14			36
243 Ransom,	1848	1854	O. W. Thompson,				14	23	37	9	1	2	3	2	1	5	8	1		21
244 Rapid River,	1888	1890	Mrs. R. Baker,	[Thomas Ainslie, *Lic.*]		'10	16	56	72	10	4		4	6	1	23	30			50
245 Red Jacket,	1887	1892	Wm. H. Craig,[b]	Jesse Povey,[b]	'66	'12	36	128	164	18		1	1		6		6		1	66
246 Redridge,	1901	1901	Thomas H. Austin,	[Stephen J. Paull, *Lic.*]		'12	7	20	27	4										21
247 Reed City,	1872	1907	C. D. Francisco,				26	60	86	12		3	3		3		3		1	60
248 Richmond,	1872	1887	A. E. Fuller,	Gilbert H. Bacheler,	'99	'11	43	112	155	28				2	1		3		6	128
249 Rochester,	1827	1874	Dr. C. S. Strain,	Albro G. Gates,	'07	'11	10	54	64		13	2	15	7	1	7	15	8	3	50
250 Rockford,	1847	1874	Jonathan Sowerby,	Clarence Finster,	'78	'08	7	26	33	9				4			4			50
251 Rockwood,	1888	1887	Seward Woodruff,	Robert Houston,[c]	'91	'12	13	26	39	9	1	1	2							32
252 Rodney,	1888	1884	L. C. Lardner,	[Raymond T. Caldwell, *Lic.*]		'11	8	11	19			2	2			4	4		1	23
253 Romeo,	1828	1876	Miss Agnes L. Fessenden,	Ralph Hall Ferris,	'06	'12	34	121	155	28	8	1	9	2	7	1	10	3	10	150
254 Rondo,	1885	1885	Mrs. Mary C. Scott,[d]				1	5	6	2						30	30			25
255 Roscommon,	1875	1880	Mrs. Jennie M. Price,	Wm. Etheridge,	'97	'07	3	23	26	4				1			1			50
256 Rosedale,	1882	1884		[Nathaniel Skidmore, *Lic.*][e]		'11	3	8	11	5	4		4							20
257 Royal Oak,	1842	1912	Geo. W. Blackmon,[aa]	Wm. I. St. John,	'10	'05	19	44	63	8	8	6	14	1			1		1	60
258 Saginaw, 1st,	1857	1867	Edward W. Glynn,	Nelson S. Bradley,	'89	'01	163	375	538	176	4	3	7	5	9		14			400
259 ,, Genesee st.,	1899	1899	Miss Delia Sharick,	Tilden Sloan,	'08	'12	6	21	27	1	2		2			9	9			100
260 St. Clair,	1841	1880	Miss May Coppernoll,	Wm. M. Todd,	'90	'12	67	181	248	86	20	8	28	3	13		16	11	4	150
261 St. Johns,	1860	1900	P. E. Walsworth,	Matthew Mullen,	'00	'10	74	177	251	50	16	8	24	4	6	2	12	11	5	150
262 St. Joseph,	1854	1859	M. H. Willis,	A. H. Stoneman,	'00	'08	77	173	250	25	10	10	20	3	8		11	3	15	200
263 Salem, 1st,	1867	1848	Irving W. Hamilton,	Matthew Knowles,	'89	'08	14	18	32	4						8	8			20
264 ,, 2d.	1851	1886	Mrs. George Van Sickle,	Matthew Knowles,	'89	'08	16	42	58		13	2	15	5	2		7			25
265 Sandstone,	1835	1872	H. B. Snow,[bb]	Allan J. Blair,[cc]	'99	'07	26	52	78	12	1		1	1			1	1		75
266 Saranac,	1870	1873	Dr. A. E. Gesler,	[J. W. Adler, *Lic.*]		'12	11	37	48		6	3	9		2		2	3		16
267 Saugatuck,	1860	1860	J. A. Aliber,	Abram Lash,	'97	'12	18	45	63			5	5		5		5		1	40
268 Sawyer,	1888	1878	Mrs. E. K. Baker,	[J. O. Walton, *Chr.*][dd]		'12	6	15	21		1		1					1		15
269 Shaftsburg,	1898	1908	Mrs. J. Vande Warker,	Malcolm G. Powley,[ee]	'97	'08	10	19	29	12		5	5	1	2		3			38
270 Shelby,	1864	1875	Mrs. Abba Field,	Gordon C. Speer,	'11	'13	61	130	191	32				2	7		9		1	90
271 Sheridan,	1877	1886	Miss Tena B. Hoover,	George H. Alexander,	'12	'11	12	63	75	15		1	1	1	3	7	11			85
272 Sherman,	1872	1874	Mrs. S. Nieswander,	A. Ellsworth Hill,[aaa]	'12	'12	4	19	23	4	4		4	1	1		2			4
273 Shiloh,	1896						6	13	19											
274 Sidney,	1890	1887	A. B. Courter,[bbb]	George H. Alexander,[bbb]	'12	'11	2	10	12											32

[a] Upton Works. [b] Calumet. [c] Flat Rock. [d] Wolverine. [e] S. S. Marie, R.D. [aa] Birmingham. [bb] Parma.
[cc] Jackson. [dd] Bridgman. [ee] Perry. [aaa] Buckley. [bbb] Sheridan.

SUNDAY SCHOOLS				CHURCH TREASURERS	OFFERINGS FOR THE BENEVOLENT SOCIETIES									Other Cong'l Offerings	Undenom. Gifts	Home Exp.	SALARIES, VALUES, ETC.			
Superintendents	Mem	Y. P. S. Mem	Mens Org.		A.B.C. F.M.	Wom's Bds.	C. E. Soc.	C.C.B. Soc.	C.H.M Soc.	A. M. A.	C.S.S. & P.S.	Min. Relief	Totals				Salaries	Value Ch. Property	Invest. Funds	Amt. of Debt
235 Fred Ebner,	200	30	45	Dr. Elmer Charles,	$	$50	$1	$1	$67	$3	$1	$	$123	$25	$25	$4000	$1,600	*$30,000	$	$7,400
236 E. J. Monsell,	300		75	W. S. McFadzean,	153	35		25	400	75	35	20	743	50	25	3,850	1,500	35,000	14,000	
237 Rev. J. Lambrecht,	40		z8	Mrs. Wm. Koepfgen,[a]					15		2		17			473	†350	*6,500		
238 Rev. J. Lambrecht,	120		xz54	Charles Weishler,					10		5	2	17		5	608	†700	*5,000		600
239 Rev. Thomas Cooke,	90			Mrs. Charles Brown,					12			3	15			535	350	*2,000		
240 Rev. C. I. Taylor,	75			Lorenzo Webber,		29			47	10			86			1,200	650	7,500		
241 Mrs. H. Schlichting,	60			Mrs. M. Schlichting,					10		7		17			318	†180	*1,000		
242 Levi W. Porter,	112			Sawyer P. Downer,				2					2			175	500	1,700		
243 O. W. Thompson,	65			Frank Burt,[b]	9	10			20		7		46		46	380	300	2,500	100	
244 L. E. Scott,	110	60		Julie Ames,					74				74			525	†600	2,500		
245 Rev. Jesse Povey,[c]	188	20		Wm. Sincock,[c]		100			93	14		19	226		23	1,672	1,200	*5,000		
246 Thomas J. Bice,	40	25	8	Thomas H. Austin,				2	24				26			270	†780	2,400		45
247 G. E. Ganiard,	67			L. G. Hammond,		24			30		10		64							
248 Miss Ella Hunt,	112	27		Miss Anna Vogt,	12				29	9	15	5	70			1,025	800	9,500		
249 H. B. Cannon,	50	18		H. J. Taylor,												900	700	6,000		
250 Wm. J. Haskell,	110			Dwight F. Beverly,	16			6	20	5	17	2	66	3	2	760		4,500		
251 Miss Hattie Swallow,	30			Fred A. Butler,				5	5		2		12			250		*2,000		
252 Frank De Boer,	33			Mrs. E. P. Carr,				8	10				18				†230	*1,000		
253 Miss Eva Parker,	115	18	z23	Mrs. J. J. Brewer,	95		10	5	115	21	18	6	270	55		2,439	1,200	35,000		
254								2					2					400		
255 Rev. Wm. Etheridge,	35			Mrs. Sophia Carter,	2				25		2	2	31			400	†500	1,500		
256 Rev. N. Skidmore,[d]	37			Mrs. John Graham,[d]					5		4		9			150	†125	*400		
257 F. F. Hughes,	110			Wm. H. Blackmon,[e]	3			1	18	1	1		24		13	2,150	†600	9,000		3,500
258 Rev. N. S. Bradley,	200	50	150	A. L. Button,		300		12	440	12	25	5	794	300	500	6,220	3,000	*50,000		
259 A. E. Pomeroy,	158			Miss Annie Stapleton,					8		3		11			230	†900	*2,000		90
260 Reuben R. Moore, h	215		xz35	Benjamin R. Whipple,	125	89	25	30	128	50	35	25	507	50	32	3,205	1,300	19,500		1,200
261 Clarence Silsbury,	212	40		A. S. Fildew,		15			83	5	18		121	205	150	3,694	1,300	*30,000		
262 Wm. Grahl,[aa]	276		60	N. C. Rice,	135	70		25	200	40	53	10	533	60	125	4,727	1,300	25,000		3,500
263 Irving Hamilton, h	36	18		Irving Hamilton,		3	1		36	1			41		6	270	200	*1,000		
264 Mr. Leggett,	50			Mrs. Carrie Munn,					18		4		22				400	4,000		
265 L. L. Wheeler,[bb]	100			F. C. Sackrider,[cc]					53		8		61		13	550	350	*2,000		
266 Chester Shaver,	80			Hiram Boice,				7	25				32			1,100	650	4,000		150
267 E. H. House,	82			B. G. Hills,					6				6			946	700	8,000		
268 J. A. Merchant,	60			W. J. Zeiger,												462	500	*1,800		133
269 Howard B. Edwards,	28	35		Mrs. J. Vande Warker,				3	6				9			232	240	*3,500	200	
270 F. S. Bulkley,	150	50		Mrs. J. D. Buskirk,		5		5	10	15		10	45	25		1,543	900	6,000		
271 F. C. Brackett,	148	25		Mrs. F. C. Brackett,	3			5	23		6		37	7	3	772	416	4,000		
272 Earl Leffel,	78	56		Mrs. R. D. Frederick,				1	25				26				†175	1,800		
273																				
274 Rev. G. H. Alexander,	40			Wm. Noah,												161	125	*1,000		

[a] Upton Works. [b] Pittsford. [c] Calumet. [d] S. S. Marie, R.D. [e] Birmingham. [aa] Benton Harbor.
[bb] Parma. [cc] Jackson, R.F.D. † Missionary aid to salary. * No parsonage.

CHURCHES			CLERKS	MINISTERS			MEMBERS				ADMITTED			REMOVED				BAPT.		Fam.
Cities or Towns	Org.	Churches Erected	Names	Names	Ord.	C'd	Ma.	Fe.	To.	Ab.	C.	L.	To.	Di.	L.	R.	To.	Ad.	Inf.	
275 Six Lakes,	1889	1891	G. E. Cornell,	Eugene F. Gray,[a]	'11	'10	13	18	31											50
276 Somerset,	1858	1860	Frank R. Smith,	[Elza A. Carnes, *Bapt.*]		'12	22	58	80	20	3	4	7		4	1	5	3		50
277 South Boston,	1891	1878	Mrs. Nellie Young,[b]	Wm. D. Ogg,[c]	'99	'10	15	32	47	10	11	1	12		1		1			20
278 South Haven,	1856	1877	Mrs. G. J. Wicksall,	Augustine Jones,	'08	'12	97	189	286	43	9	8	17	4	10	3	17	2	3	250
279 Standish,	1878	1882																		35
280 Stanton,	1874	1874	John W. S. Pierson,	Wm. Wiedenhoeft,	'89	'07	23	85	108	36	2	4	6	1	4		5	4	2	50
281 Suttons Bay,	1896	1899	Marcus Hoyt,				7	15	22	2						4	4		1	50
282 Texas,	1900	1900	James J. Steele,[d]	Albert B. Eby,[d]	'01	'12	9	7	16			3	3	1			1			8
283 Thompsonville,	1892	1892	Charles H. Chadsey,	J. S. Beers,	'01	'12	30	77	107	27	2	3	5	3	7		10	2	1	125
284 Three Oaks,	1844	1869	James L. Sheldon,	Henry W. Hunt,	'84	'12	66	121	187	51		6	6	1	12	3	16			125
285 Tipton,	1839	1860	Arthur R. Joseph,	Walter T. Hinzman,	'04	'11	13	41	54	9	4	6	10		3		3			50
286 Traverse City, 1st,	1865	1905	S. E. Wait,	Demas Cochlin,	'89	'89	100	190	290	15	10	4	14		11	3	14	4	15	300
287 ,, Oak Park,	1907	1912	Mrs. Rollo St. John,	Franklin M. Chapin,	'80	'11	10	24	34	9		2	2	1	6	11	18			125
288 Tyrone,	1876	1879	Mrs. Levi Robinson,[e]	Lincoln Ostrander,[aa]	'97	'12	15	27	42	12										25
289 Union City,	1837	1862	Mrs. S. B. Corbin,	Percy V. Dawe,	'12	'12	53	177	230	63	4	5	9	2	1	6	9	3		150
290 Utica,	1856	1856	Miss Cleo A. Green,	Marion Snook,	'92	'12	3	31	34	17		1	1			1	1			50
291 Vanderbilt,	1881	1898	John Yuill,	H. J. L. Wooley,	'12	'13	17	46	63		18		18	1			1		9	40
292 Vermontville,	1838	1864	Frank E. Hay,	Robert Dalzell,	'12	'12	36	99	135	47				4	7	1	12			90
293 Vernon,	1851	1863	Miss Stella Davenport,	Thomas E. Bennett,	'07	'10	27	63	90		6		6	4	1		5		3	65
294 Vicksburg,	1865	1868	Dr. W. W. Scott,	Wm. Mitchell,	'10	'13	25	70	95	20	7	2	9	3	6	5	14			200
295 Victor,	1845	1886	Mrs. Edith Green,[bb]	John H. Ashby,	'78	'11	35	56	91	13		4	4	2	6		8			50
296 Wacousta,	1862	1875	Mrs Alice L. Andrus,				10	20	30	2										50
297 Watervliet,	1885	1886	Mrs. W. A. Godfrey,	[W. H. Fuller, *Bapt.*][cc]	95	'12	22	64	86		1	1	2	3	2	1	6			40
298 Wayland,	1859	1896	W. H. Schuh,	[Reuben L. Wintz, *Lic.*]		'13	14	22	36	15		1	1	1		12	13			
299 Wayne,	1848	1849	Mrs. Sarah Steers Collier,	James C. Hageman,	'97	'11	38	84	122	10	5	5	10	4	4		8	1	5	125
300 Webster,	1860	1834	Dwight B. Sears,[dd]	[Arthur W. Mumford, *M. E.*][dd]		'09	39	51	90	8	25	4	29					7	7	50
301 Wells,	1905	1900	C. U. Woolpert,				17	28	45	15										40
302 West Adrian,	1867	1869	H. N. Hood, **Adrian,**	[John Gray, *M. P.*] **Adrian,**	'82	'05	42	51	93	16	6		6							20
303 Wheatland,	1843	1874	Charles M. Fuller,[ee]	[Clarence D. Oberlin, *Lic.*][aaa]		'11	56	94	150	33	6	5	11	1	2	30	33	2		60
304 White Cloud,	1877	1877	Louis W. Fuller,	George W. Kinney,	'86	'12	8	12	20							16	16			130
305 Whitehall,	1876	1876	A. B. Linquist,	Andrew B. Imrie,	'06	'09	25	36	61	2	4	5	9	1	1	3	5	1	2	75
306 White Rock,	1879																			
307 Williamston,	1879	1878	Mrs. L. Carpenter,	Clarence E. Robinson,	'06	'11	17	45	62	5	4		4	1	2		3	4	2	100
308 Wolverine,	1883	1885	John E. Wiggins,	G. Henry Cole,	'10	'12	17	40	57	7	1		1	1	1		2			65
309 Wyandotte,	1892	1902	F. E. Welch,	Charles W. Jones,	'95	'08	44	115	159	14	6	3	9	3	3		6	3	3	95
310 Ypsilanti,	1881	1900	Charles J. Becker,	O. Lloyd Morris,	'94	'12	68	152	220	28	1	20	21	2	10	7	19	2		160

[a] **Edmore.** [b] **Clarksville.** [c] **Lowell.** [d] **Kalamazoo, R.F.D.** [e] **Fenton, R.D.** [aa] **Flint.** [bb] **Merlebeach.**
[cc] **Coloma.** [dd] **Ann Arbor, R.D.** [ee] **Hudson, R.D.** [aaa] **Pittsford.**

SUNDAY SCHOOLS		Y. P. S. Mem	Mens Org.	CHURCH TREASURERS	OFFERINGS FOR THE BENEVOLENT SOCIETIES									Other Cong'l Offerings	Undenom. Gifts	Home Exp.	SALARIES, VALUES, ETC.			
Superintendents	Mem				A.B.C. F.M.	Wom's Bds.	C. E. Soc.	C.C.B. Soc.	C.H.M. Soc.	A. M. A.	C.S.S. & P.S.	Min. Relief	Totals				Salaries	Value Ch. Property	Invest. Funds	Amt. of Debt
275 Mrs. J. W. Gaffield,	80			Charles Friend,	$	$	$	$	$	$	$	$	$	$	$	$275	†$200	*$2,500	$	$
276 Frank R. Smith,	100	20	z10	E. H. Ballard,		17			25		7		49	6		750	600	2,500		100
277 Rudolph Roth,[a]	35			E. D. Collar,[a]					10				10			400	250	*2,000		
278 Charles O. Monroe,	252	37		Rowland C. Beebee,	69	45	14	18	94	20	29	5	294			2,216	1,500	10,000		
279	79				3				8				11							
280 Harland D. Vaughan,	132	20		M. H. Bachman,	28	11		12	76	15	5	18	165	27		1,942	960	8,000		
281 Marcus Hoyt,	50			Marcus Hoyt,												325	650	2,700		
282 W. W. Allen,[b]	30			Mrs. G. Middleton,[b]					2		2		4		26	240	125	*1,400		260
283 Charles Prottsman,	90	60		C. L. Bennett,					44				44	3		850	575	4,800		200
284 E. K. Warren, h	169	20	21	Mrs. E. L. Kelly,	65	109	44	67	172	68	60	22	607	2,644		1,423	1,100	10,000		
285 Arthur R. Joseph,	40			Hurbert Munger,[c]					4		6		10			900	800	3,200		
286 Frank Hamilton,	434	25	166	Frank Hamilton,	5	235	1	18	100	22		38	419	150	125	3,205	1,650	*30,000		3,375
287 Rev. F. M. Chapin,	100	25		J. J. Burden,					37		4		41			1,833	†720	*2,200		552
288 Mrs. George Hoffman,[d]	35			Harry Thompson,[d]							6		6			400	300	*2,500		
289 James B. Melody, h	252	25	z75	Andrew Marsh,	5	68	5		49	3	3	10	143			1,532	800	15,000	3,000	560
290 Rev. M. Snook,	60		z15	Mrs. Maude McCabe,							3		3	5	2	400	550	5,000		
291 Thomas Yuill,	100		30	Abram Van Auken,	3	4	3		42				52			700		3,000		
292 Frank E. Hay,	70			S. S. Rockwell,		33			37		6		76	10		770	700	6,000		
293 J. O. Marks,	65	24		P. E. Kirkham,	1			5	22	1	6	1	36		8	1,016	720	6,000		
294 J. H. Rayner,	70	30		Harry F. Clark,					8		4		12			800	800	7,500		
295 L. H. Allen,[e]	58	35		Mrs. T. B. Jones,		5			16		5		26			362	170	*1,000		
296	40			Mrs. C. N. Hazard,					10				10					2,000		
297 F. W. Emerson,	150	40		Chester I. Monroe,	20	14		6	14	16	12		82			1,036	400	6,600	1,500	
298 W. H. Schuh,	60	60		Mrs. Goldie Stockdale,				2					2			250		*3,000		
299 Clarence Sikes,	130		75	A. H. Robinson,					44		3		47			1,418	850	8,000		901
300 Onley Outwater,[aa]	35	30		Wm. Scadin,[bb]		14			35		3		52			537	500	4,500	200	
301	85																			
302 W. H. Knight, jr.,[cc] h	130	25		Milton Vandom,[cc]					56	14			70			400	300	*2,000		
303 Henry Ruesink,[dd]	180	20		Earl Bates,[ee]	21	25	1	6	73	19	14	7	166	17	76	868	600	5,000		
304 Fred R. Everett,	51			Andrew G. Clark,													600	2,000		
305 F. D. Glazier,	141	91		Eunice Raine,		5			20		6		31	20		1,400	700	7,500		
306																				
307 Mrs. Cora Call,	89	22	z16	Glen Carpenter,				3	14		3		20		15	1,118	800	5,500		225
308 J. E. Wiggins,	85			H. W. Sowton,				10	45				55			866	600	3,000		
309 M. E. Stiles,	175	42		E. N. Clark,			2	1	28				31	9	10	1,925	1,200	*32,500		
310 H. Z. Wilbur,	121		62	George Holmes,	65	48		50	150	32	20	12	377	60	19	2,519	1,400	30,000		500

[a] Clarksville. [b] Kalamazoo, R.D. 8. [c] Clinton. [d] Fenton, R.D. [e] Merlebeach. [aa] Ann Arbor, R.D. [bb] Dexter.
[cc] Adrian. [dd] Pittsford. [ee] Hudson, R.D. † Missionary aid to salary. * No parsonage.

MICHIGAN SUMMARY.

NAME OF STATE ORGANIZATION: MICHIGAN CONGREGATIONAL CONFERENCE.

NAMES OF CHURCHES ADDED: Champion Hill; Detroit, Oakwood; Grand Rapids, Comstock Park.

NAMES OF CHURCHES DROPPED: Canandaigua; Ceresco; Cleon and Marilla; Copemish; Eastmanville; Hubbardston; Iroquois; Mio; Oakwood; Potterville; Trout Creek; Warren; Westville.

CHURCHES: *Supplied by,* — Pastors installed, 5; pastors recognized, 1; pastors, 187; licentiates, 39; supplies, 21; vacant, 57. Total, 310.

MINISTERS: Pastors installed, 5; pastors recognized, 1; pastors, 156; supplying churches, 48. Total, 210. Without charge, 85. Total number of ministers, 295.

MEMBERSHIP: No. of males, 10,489; No. of females, 22,070. Total, 32,559. Absent, 4,942. *Additions,* — on confession, 1,550; by letter, 1,125. Total, 2,675. *Removals,* — death, 456; dismission, 949; revision, 1,339. Total, 2,744.

BAPTISMS: Adults, 554; infants, 672.

FAMILIES: 27,670.

SUNDAY SCHOOLS: Members, 35,886.*

* Includes 48 Branch and Mission schools with enrolment of 1,771.

CHURCHES IN MICHIGAN UNITED IN SUPPORT OF A PASTOR.

Church	United with
Ada, 1st	East Paris.
Alamo	Kendall.
Allendale	Bass River.
Allenville	Brimley.
Athens	Leonidas.
Atlanta	Big Rock.
Bangor, 1st	Bangor, West.
Beacon Hill	Redridge.
Bethel	Bronson.
Big Prairie	White Cloud.
Big Rapids, 1st	Big Rapids, Township.
Bradley	Wayland and Hopkins, 1st.
Bridgeport	Saginaw, Genesee st.
Buckley	Sherman.
Carsonville	Port Sanilac.
Cedar	Lake Ann and Maple City.
Central Lake	Ellsworth.
Charlevoix	Ironton.
Chesterfield	New Haven.
Chippewa Lake	Rodney.
Clarksville	Saranac.
Coloma	Watervliet.
Columbus	Richmond.
Cooks	Isabella.
Coral	Howard City.
Corinth	Moline.
Custer	Fern.
Deerfield	Tyrone.

MICHIGAN SUMMARY.

Young People's Societies: Societies, 118; members, 4,897.
Men's Organizations: Societies, 64; members, 3,412.
Contributions: American Board (churches, 110), $5,589; Woman's Boards (98), $6,058; Congregational Education Society (60), $885; Congregational Church Building Society (144), $2,036; Congregational Home Missionary Society (256), $17,477; American Missionary Association (96), $3,210; Congregational Sunday-School and Publishing Society (184), $2,618; Ministerial Relief (95), $1,085. Total (273), $38,958. Other and special Congregational gifts (76), $13,923. undenominational gifts (85), $7,666. Grand total (274), $60,547.
Home Expenses: No. of churches reporting, 245; amount, $415,709.
Increase: Sunday School Members, 1,874; Societies, $698; Total Gifts, $5,330; Home Expense, $17,138; Value of Property, $97,175; Amount of Debt, $6,651.
Decrease: Churches, 10; Members, 69; Young People's Societies, Members, 286.
Legacies: Athens, $100: Butternut, $335; Fayette, $100; Hopkins, 2d, $100; Port Huron, 1st, $6,000, St. Joseph, $1,000; Watervliet, $1,500. Total (7), $9,135.

For Fifth-Year Statistics see General Summaries.

CHURCHES IN MICHIGAN UNITED IN SUPPORT OF A PASTOR. — *Continued.*

Church.	United with
Edmore	Six Lakes.
Elmdale	Freeport.
Fayette	Garden.
Fenwick	Sidney, Shiloh, and Sheridan.
Flat Rock	Newport and Rockwood.
Gilmore	Benzonia.
Grand Haven	Nunica.
Grand Rapids, 2d	Grand Rapids, Comstock Park.
Grandville	Jenison.
Hamburg	Pinckney.
Hartland	Highland.
Hilliards	Hopkins, 2d.
Homestead	Honor and Champion Hill.
Hubbell	Lake Linden.
Jackson	Plymouth and Sandstone.
Jefferson	Ransom.
Lowell	South Boston.
Lansing, Mayflower	Millett.
Muskegon, Jackson st.	Highland Park.
Nevins Lake	Stanton.
Omena	Suttons Bay.
Onekema	East Lake, Filer City and Pleasanton.
Ovid	Victor.
Perry	Shaftsburg.
Pine Grove	Rosedale.
Port Huron, 24th st.	Port Huron, Ross Memorial.
Salem, 1st	Salem, 2d.

MINNESOTA.

General Congregational Association of: Organized Oct. 22, 1856. Officers: Rev. Harry P. Dewey, Minneapolis, moderator; Rev. Maurice B. Morris, statistical secretary and treasurer. Session of 1913: Tuesday, Oct. 7.

Churches			Clerks	Ministers			Members				Admitted			Removed				Bapt.		Fam.
Cities or Towns	Org.	Churches Erected	Names	Names	Ord.	C'd	Ma.	Fe.	To.	Ab.	C.	L.	To.	Di.	L.	R.	To.	Ad.	Inf.	
1 Ada,	1882	1900	Fred L. Hampson,	Horatio H. Symons,	'07	'06	26	67	93	13	17	4	21	0	1	6	7	3	0	34
2 Aitken,	1883	1883					22	44	66											
3 Akeley,	1901	1901	Miss Lulu Kruger,	[William John Horner, *Lic.*]		'12	13	23	36	0	9	1	10	0	2	0	2	4	0	40
4 Alberta,	1911						17	23	40											20
5 Alexandria, 1st,	1867	1893	Dea. Geo. L. Great,	Alfred E. Secord,	'00	'07	76	160	236	60	11	6	17	2	0	0	2	6	7	150
6 Aldrich, **Bertha,**	1905	1905					12	13	25											15
7 Anoka,	1855	1866	E. L. Curial,	Matt Evans,	'72	'08	61	114	175	27	0	0	0	3	3	25	31	0	0	140
8 Appleton, 1st,	1878	1891	Mrs. B. W. Johnson,	Frederick S. Wheeler,	'97	'12	9	32	41	14	0	0	0	1	2	2	5	0	0	30
9 Arco,	1880	1880					10	14	24											8
10 Argyle,	1907		Walter S. Robertson,	Avedis M. Asadoorian,	'98	'10	19	37	56	3	4	0	4	0	0	0	0	4	8	55
11 Audubon,	1872	1872																		
12 Austin,	1857	1892	Mrs. Flora Connor,	Frank E. Knopf,	'89	'05	179	275	454	70	10	2	12	2	8	0	10	5	1	250
13 Backus,	1903	1907					6	10	16											30
14 Bagley,	1878	1900	Leroy J. Robinson,	Samuel S. Heghin,	'01	'12	10	19	29	4	1	4	5	0	1	8	9	0	0	16
15 Barnesville,	1885	1887	Peter Jensen,	Andrew Erickson, *r.*	'99	'11	28	41	69	0	8	0	8	1	3	27	31	2	2	59
16 Beard,	1906		Mrs. Emma Haney,[a]	G. F. Morton, **Lake Itaska,**	'92	'11	14	13	27	0	0	0	0	0	0	0	0	0	0	13
17 Beaudette,	1905	1911	Mrs. Catharine Dundas,	Thos. W. Howard, **Birchdale,**			8	17	25	3	4	0	4	0	0	0	0	2	6	40
18 Belgrade,	1880	1892					34	47	81											30
19 Belview,	1896	1896	Mrs. Ina Adsit,	William J. Conard, **Marshall,**		'11	5	10	15	7	0	0	0	0	0	3	3	0	0	20
20 Benson, Pilgrim,	1876	1882	Miss Emma B. Jensen,	Squire Heath,	'96	'00	33	74	107	16	4	15	19	2	2	12	16	2	8	55
21 Bertha,	1889	1897	Mrs. M. L. Whitesell,	Edwin E. Lindsley,	'06	'10	8	15	23	3	2	5	7	0	2	0	2	0	0	10
22 Big Lake,	1884	1884					29	29	58											60
23 Birchdale,	1905	1905	Mrs. George Smart,	Thomas W. Howard,	'83	'03	10	14	24	0	7	0	7	0	0	0	0	0	5	40
24 Biwabik,	1892	1912	Dr. C. W. Bray,	Harry R. Harris,	'02	'08	20	21	41	3	3	0	3	2	0	2	4	0	0	50
25 Brainerd, 1st,	1872	1881	Percy W. Donovan,	George Phil Sheridan,	'09	'11	31	89	120	31	2	4	6	0	2	0	2	1	8	60
26 ,, People's,	1884	1884	Mrs. Alice J. Green,				6	20	26	0	0	0	0	0	3	2	5	0	15	50
27 Brownton,	1875	1886	Mrs. John S. West,	[Mrs. W. G. Dawson, *Lic.*]			14	25	39	3	0	0	0	0	1	10	11	0	0	40
28 Burtrum,	1891	1891	Mrs. J. A. Krausey,	Herman G. Krausey,	'04	'08	12	14	26	2	0	1	1	0	0	6	6	0	0	75
29 Cable,	1886	1888	Mrs. Wm. Sherfenberg,[b]				8	14	22											16
30 Cambria, Salem,[c]	1855	1871	Evan L. Harris,[c]				32	56	88	10	0	0	0	0	0	0	0	0	0	35
31 Campbell, Union,	1886	1888	Mrs. C. C. Macchler,				22	38	60	0	0	0	0	0	7	0	7	0	0	60
32 Cannon Falls, 1st,	1856	1908	Mrs. Mary C. Clifford,	Horace S. Wiley,	'01	'11	57	72	129	40	0	0	0	1	2	0	3	0	0	35
33 ,, *Swedish,*	1878	1902					16	19	35											39
34 Cass Lake,	1899	1909					13	35	48											50
35 Center Chain, **Fairmont,**	1900	1900					4	14	18											35
36 Ceylon,	1900	1901	Mrs. H. Christensen,	Richard Ceredig Jenkins,	'01	'12	4	14	18	0	0	0	0	0	0	8	8	0	0	15

[a] **Clearbrook.** [b] **St. Cloud, R.D. 1.** [c] **New Ulm, R.D. 5.**

SUNDAY SCHOOLS					OFFERINGS FOR THE BENEVOLENT SOCIETIES												SALARIES, VALUES, ETC.			
Superintendents	Members	Young People's Societies. Mem.	Men's Organizations	CHURCH TREASURERS	A. B. C. F. M.	Woman's Boards	Congl. Ed. Soc.	Congl. Church Bldg. Society	Congl. Home Miss. Soc.	Am. Miss. Association	Congl. S. S. and Pub. Soc.	Ministerial Relief	Totals	Other Congregational Offerings	Undenominational Gifts	Home Expenses	Salaries	Value Church Property	Investment Funds	Amount of Debt.
1 Dea. C. R. Andrews,	95	40	0	Charles R. Andrews,	$13	$18	$6	$6	$27	$5	$11	$	$86	$167	$160	$1311	$1,100	*$6,000	$0	$0
2									5		5		10							
3 Leon Brooks,	68	0	0	Mrs. Maggie Horner,							2		2				660	3,000	0	0
4					9	0		1		1	1		12							
5 E. E. McCrea, h	174	23	0	J. A. Kinney,	161	105	44	43	223	53	10	12	651	405	367	2,208	1,200	40,000	1,000	0
6							1				1		2							
7 Geo. H. Goodrich,	150	35	0	Geo. F. Eldridge,	25	47	3	8	25	14	6	2	130	18	10	2,040	1,150	*14,000	0	0
8 Mrs. Carrie O. Kirley, h	100	15	0	Mrs. Carrie O. Kirley,	0	5			8		4		17	0	0	945	495	5,600	0	0
9																				
10 A. M. Asadoorian,	120	65	0	B. S. Buckingham,	8				10				18	9	235	1,374	1,100	0	0	0
11																				
12 Paul C. Knopf,	250	70		Fred R. Decker,		139			148	31	19		337	300	50	3,575	1,800	30,000	0	1,500
13								2			1		3							
14 Leroy J. Robinson,	60	40	0	C. A. Gurnsey,					42				42	0	0	487	450	3,500	0	0
15 Mrs. M. D. Hawver,	80	35	10	Walter Lindquist,	16			4	20				40		8	1,050	800	3,600	0	0
16 Val McGriff,[a]	53	0	0				1		5	1	1		8	1	0	562	500	*0	0	0
17 Mrs. G. J. Williams,[b]	50	0	0	Mrs. F. J. Williams,							7		7				200	4,000	0	0
18						10	2		4	2	2		20							
19 Mrs. H. Simpson, h	50	0	0	Mrs. H. Simpson,				2					2	3	0	248	200	*15,000	0	0
20 F. C. Robins,	120	59	0	F. C. Robins,	4	43	12	3	12	5	10	1	90	65	50	1,400	900	5,500	0	0
21 Rev. E. E. Lindsley,	30	0	0	E. Thompson,		2		2	4		6		14	3	3	472	400	*1,500	0	0
22						10	2		4	2	6		24			30	25	0	0	0
23 Mrs. Thos. W. Howard,	45	12	0		0	0	0	0	0	0	0	0		0	0	30	25	0	0	0
24 Rev. H. R. Harris, h	170	0	0	Alfred Kulvander,	12	9	6	57	39	11	9	3	146	13		2,864	1,000	7,000	0	2,000
25 G. Phil Sheridan, h	151	20	0	Daniel E. Whitney,							6		6	0	0	2,282	1,200	*10,000	0	0
26 Mrs. O. W. Merwin,	153	60	0	Mrs. Ida Warren,									0	0	0	0	†700	*3,000	0	0
27 Mrs. Frank Mann,	60	25	0	Mrs. Frank Mann,										0	0	125		*2,000		
28 Mrs. Alice Allison,	75	0	0	Mrs. M. A. Barrett,					5				5	0	0	132	140	2,700	0	0
29 Miss Pearl Anderson,	40																			
30 Miss Naomi Harris,[c]	80	22	0	Wm. D. Harris,[d]		4							4	5	0	295	600	1,600	0	375
31 Orlo Giddings,	75	0	0	S. M. Dawson,										5	0	641	900	5,000	0	0
32 George I. Valentine, h	45	0	0	Dr. S. L. Conley,	27	28	7	8	29	11	17	2	129	24	0	1,546	900	20,000	0	0
33	60																			
34	50				8		2	2		3	3	1	19							
35	35																			
36 W. A. Stallcop,[e]	40	14		John Andrews,	0	0	0	0	0	0	0	0	0	0	0	0	800	3,000	0	0

[a] Clearbrook. [b] Beaudette. [c] New Ulm, R. 5. [d] Lake Crystal, R. 4. [e] Dunnell. † Missionary aid to salary. * No parsonage.

CHURCHES			CLERKS	MINISTERS			MEMBERS				ADMITTED			REMOVED				BAPT.		Fam.
Cities or Towns	Org.	Churches Erected	Names	Names	Ord.	C'd	Ma.	Fe.	To.	Ab.	C.	L.	To.	Di.	L.	R.	To.	Ad.	Inf.	
37 Claremont, **Dodge Center,**	1860	1878	Mrs. Sophia Dodge,[a]	Colin Baine,[a]	'98	'09	3	6	9	1	0	0	0	0	6	2	8	0	0	9
38 Clarissa,	1890	1890	Mrs. Eva Morey,	[James Carter, *M.E.*][b]	'06		6	5	11	2	0	0	0	0	0	0	0	0	1	25
39 Clearwater, 1st,	1859	1860	Mrs. Carrie M. Finch,	Paul Winter,	'97	'08	13	55	68	24	0	0	0	0	0	0	0	0	3	50
40 Comfrey,	1906	1906	Frank H. Nichols.	Owen M. Snyder,	'97		8	7	15	4	0	0	0	0	0	0	0	0	1	15
41 Cornish, **Winthrop,**	1907	1908	C. W. Anderson,[c]	O. A. Barnes, **Winthrop,**	'03	'08	4	4	8	1	0	0	0	0	0	0	0	0	0	6
42 Correll,	1896	1897	Mrs. Jessie E. Hudson,	Frederick S. Wheeler,[d]	'97	'12	3	11	14	5	0	0	0	0	0	0	0	0	0	23
43 Cottage Grove,	1858	1868	Richard Elmer Furber,[e]	Herbert J. Taylor,	'02	'12	15	45	60	0	0	0	0	2	7	9	18	1	2	30
44 Crookston, 1st,	1878	1882	H. L. Marsh,	Paul B. Albert, *r.*	'13	'13	34	68	102	17	7	0	7	0	4	0	4	0	0	150
45 Culdrum, **Flensburg,**	1896	1896	J. A. Peterson,[aa]	J. Albert Peterson,[aa]	'12	'12	15	12	27	0	3	0	3	0	0	0	0	0	0	12
46 Custer, **Garvin, R.D.,**	1875	1876	H. D. Morgan,[bb]	[*Supply.*]			18	17	35	5	0	0	0	0	0	5	5	0	0	15
47 Dawson,	1886	1905	John W. Dale,	James Rowe,	'84	'11	29	54	83	14	2	2	4	1	3	5	9	0	4	125
48 Detroit,	1872	1893	Miss Bessie L. Furber,	La Roy Austin Lippitt,	'11	'12	52	82	134	14	10	3	13	0	4	0	4	6	2	60
49 Dexter,	1877	1877	T. L. Woodford,	John Arthur Hughes,[cc]	'99	'10	12	24	36	3	0	0	0	0	0	0	0	0	2	40
50 Dodge Center,	1858	1903	Miss Anna E. Stockman,	Colin Baine,	'98	'09	17	58	75	17	0	0	0	0	2	0	2	0	0	65
51 Duluth, Pilgrim,	1871	1888	Brewer Mattocks, jr.,	Charles N. Thorp,	'97	'12	157	273	430	75	6	17	23	4	16	0	20	3	6	200
52 ,, West, **Plymouth,**	1888	1889	H. C. Brown, **W. Duluth,**	Allen Clark,	'68	'11	14	17	31	10	2	5	7	0	0	0	0	0	4	21
53 ,, Hope, **West,**	1912		James W. Russell,	Allen Clark,			9	14	23	0	0	0	0	0	0	0				
54 Edgerton,	1880	1880	Mrs. L. A. Gullick,	[George C. Lee, *M.E.*]	'11	'11	33	49	82	23	2	2	4	0	0	0	0	0	0	46
55 Eldorado,	1911						17	26	43											25
56 Elk River, Union,	1874	1881	Mrs. A. W. G. Nickerson,	Wilbur M. Evans,	'06	'12	44	96	140	23	7	5	12	4	5	0	9	0	0	75
57 Ellsworth,	1890	1892	Mrs. Lulu Barnes,	Ellen Petty Cox, *r.*	'12	'11	7	13	20	6	0	5	5	0	0	0	0	1	5	47
58 Elmdale, *Slovak*,[dd]	1897	1899					14	22	36											30
59 Elmore,	1905						16	23	39											16
60 Excelsior,	1853	1872	Miss Ella M. Stratton,	Carl J. Swain,	'91	'04	78	120	198	28	2	14	16	2	14	1	17	0	0	160
61 Fairmont,	1868	1897	Mrs. Allen Burdick,	Thomas W. Barbour,	'92	'12	71	148	219	40	3	10	13	1	1	0	2	0	0	150
62 Fair Oaks, **Anoka, R.D. 4,**	1895	1895	Mrs. F. A. Blanchard,[ee]				3	3	6	0	0	0	0	0	0	2	2	0	0	3
63 Faribault,	1856	1867					146	297	443											215
64 Felton,	1898	1898	Mrs. Emma Jones,				4	4	8	1	0	0	0	0	0	0	0	0	1	12
65 Fergus Falls,	1872	1888	R. B. MacLean,	[A. J. Harries, *Pres.*]		'11	22	44	66	5	0	1	1	1	3	18	21	0	0	75
66 Fertile,	1888	1888	Gustave J. Demars,				4	6	10	0	0	0	0	0	4	1	5	0	0	20
67 Fontenac, **Schoolcraft,**	1904	1904					3	4	7											3
68 Franconia, **Shafer,**	1895	1895					5	4	9											5
69 Freeborn,	1873	1905	Mrs. Abby Olson,	Rufus P. Upton,	'97	'12	37	34	71	15	0	0	0	2	0	0	2	0	0	30
70 Freedom, **Pemberton,**			George Geary,[aaa]	[Earl E. Howard, *Stud., Lic.*]		'12	4	6	10	4	0	0	0	0	0	2	2	0	0	12
71 French Lake, *Swedish,*	1908	1909	John Hedlund,[bbb]	[A. Alfred Lianton, *Lic.*][bbb]			10	14	24	0	3	0	3	1	4	7	12	0	4	40
72 Fond du Lac, Hope,	1912		James W. Russel,	Allen Clark, **West Duluth,**	'68	'12	9	14	23		13	10	23	0	0	0	0	1	0	16
73 Garvin,	1891	1899	Par O. Anderson,				34	38	72	13	0	4	4	1	9	0	10	0	4	17
74 Gaylord,	1899	1902	Warner Larson,	W. H. Hill,	'13	'12	17	24	41	0	1	0	1	0	0	0	0	1	2	14
75 Glencoe, 1st,	1857	1890					72	100	172											75
76 Glenwood,	1885	1907	Mrs. Alice Grant,				31	94	125	26	15	2	17	2	3	26	31	8	2	125

[a] **Dodge Center, R.D. 3.** [b] **Eagle Bend.** [c] **Gibbon, R.D.** [d] **Appleton.** [e] **St. Paul Park.** [aa] **Little Falls, R.D. 2.**
[bb] **Garvin, R.D.** [cc] **Grand Meadow.** [dd] **Holdingsford.** [ee] **Anoka, R.D. 4.** [aaa] **Janesville, R.D. 3.** [bbb] **South Haven, R. 1.**

SUNDAY SCHOOLS					CHURCH TREASURERS	OFFERINGS FOR THE BENEVOLENT SOCIETIES									Other Cong'l Offerings	Undenom. Gifts	Home Exp.	SALARIES, VALUES, ETC.			
Superintendents		Mem	Y. P. S. Mem	Mens Org.		A.B.C.F.M.	Wom's Bds.	C. E. Soc.	C.C.B. Soc.	C.H.M. Soc.	A. M. A.	C.S.S. & P.S.	Min. Relief	Totals				Salaries	Value Ch. Property	Invest. Funds	Amt. of Debt
37 E. M. Norton,[a]	h	20	0	0	Mrs. Wm. Goddard,[b]	$	$0	$	$4	$2	$2	$	$	$8	$23	$	$212	$200	*$800	$	$300
38 Mrs. L. D. Thayer,	h	104	0	0	Charles Godding.	1						1		2	0	0	300	200	*1,000	0	0
39 Wm. B. Pines,		80	30	0	Mrs. E. M. Collins,		5	1	7	14	11	7		45	0	0	457	350	3,000	0	0
40 Frank H. Nichols,		40	11	0	Oscar Bakken,	4	22	2	1	9	2	10		50	35	0	189	200	1,000	0	0
41 [No school.]																			*700	0	0
42 Herman De Wall,		45			Mrs. Addie Woods,					2				2			400	225	*1,500	0	500
43 R. Elmer Furber,[c]		36	0	0	Frank Crippen,[c]		25	5		3	2	4		40	0	0	500	450	6,500	0	0
44 A. A. Miller,		118	0	0	W. E. Slocum,		20	6		2	11	5	1	45	35	0	0	1,500	15,000		2,100
45 John P. Johnson,[d]		0	0	0	Fred Bergstrom,[d]				3	2				5	4	26	322	†160	2,000	0	0
46 Leon Griffith,[e]		40	35	0	James Morgan,[aa]					4				4	0	0	300	233	*550	0	0
47 A. J. Peterson,	h	72	0	0	Albert J. Peterson,	35	0	4	8	24	7	12	4	94	0	0	1,294	800	5,200	0	0
48 Miss Lenora Bauer,	h	345	25	26	L. C. Weeks, M.D.,	23	7	6	6	28	8	16	3	97	19	19	1,515	1,100	*900	0	600
49 T. L. Woodford,		45	20	0	I. T. Chase,							7		7	0	0	764	400	*1,000	0	0
50 Mrs. H. A. Way,	h	105	20	0	C. M. Cooper,	3			5	8		5	6	27	11	0	1,200	800	*8,000	0	150
51 Albert Baldwin,		260	50	120	Henry W. Nichols,	535	140	87	76	292	122	100	13	1,365	234	50	10450	3,000	60,000		2,500
52 Mrs. C. R. Keyes,[bb]		66	0	0	C. C. Salter,[bb]	10	10	1		4	2		1	28	15	0		†600	*4,000	0	80
53																					
54 James McGlashen,		154	77	19	James McGlashen,	15	18	3	13	22	7	10	8	96	4	66	1,448	1,000	6,000	0	0
55		50				3								3							
56 Justus de Booy,		170	20	60	Justus de Booy,		12	5		20		6		43	115	16	1,534	1,200	10,000	0	0
57 Prof. F. T. Hanson,		58	0	0	Mrs. Miles Brikett,	5	3	3	1	1	3	3	1	20	11	4	500	600	2,500	0	0
58									5	10				15							
59																					
60 Walter S. Wingate,		270	55	30	Harry P. Wirtrand,	7	47	6	4	5	14	3	10	96	108	100	2,054	1,200	8,500	3,089	0
61 W. G. Brown,		224	30	60	Arza R. Fancher,	35	27	12	15	40	17	16	6	168	64	0	2,515	1,200	14,000	0	2,000
62 Horace Boxwell,[cc]		12	0	0	Fred. A. Blanchard,[dd]										5		12	0	*450	0	0
63		298				80	177	60	30	288	57	36	35	763							
64 Bert De Jean,	h	25	0	0	Wm. P. Chase,										0	0		300	0	0	0
65 R. E. Lincoln,		175	60	0	Mrs. F. H. Lake,	53	38	20	14	79	24	18	5	251	37	0		2,000	*25,000	0	0
66 Gustave J. Demars,		30	10	0	Mrs. James F. Hanson,				6			18		24			190	200	2,700	0	0
67																					
68																					
69 Allan D. Scovill,		70	0	0	Charles A. Peters,	10	20	2		25	7	2	4	70	12	0	745	480	*5,000	0	0
70		0	0	0		1				0	1	1	0	3		0		360	*1,800	0	400
71 Herman Anderson,[ee]		25	0	0	C. G. Hedlund,[ee]										5	0	215	†480	*	0	600
72 C. L. Rokowski,		46	0	0	Miss Hilma Peterson,																
73 Miss Emma Luedke,		65	20	0	Frank D. Pinkney,					11	1	7		19		8	632	467	4,000	0	65
74 W. H. Dunwell,		49	0	0	S. J. Maurier,					17				17	10	0	624		*3,000	0	500
75		110					20	3	1		3	3	6	36							
76 H. D. Caley,		275	47		W. F. Dougherty,	12	57	20	5	32	17	7	1	151	0	0	1,648	1,000	25,000	0	4,769

[a] West Concord. [b] Dodge Center, R.D. 3. [c] St. Paul Park. [d] Little Falls, R. 2. [e] Garvin. [aa] Garvin, R.D. [bb] West Duluth.
[cc] Constance, R.D. 1. [dd] Anoka, R.D. 4. [ee] South Haven, R. 1. † Missionary aid to salary. * No parsonage.

CHURCHES			CLERKS	MINISTERS			MEMBERS				ADMITTED			REMOVED				BAPT.		Fam.
Cities or Towns	Org.	Churches Erected	Names	Names	Ord.	C'd.	Ma.	Fe.	To.	Ab.	C.	L.	To.	Di.	L.	R.	To.	Ad.	Inf.	
77 Glyndon,	1872	1883					19	37	56											40
78 Graceville, **Cedar Spur,**	1885	1886					12	20	32											20
79 Graceton, **Cedar Spur,**	1908		Mrs. J. B. Ferguson.[a]	Thomas W. Howard,[b]	'83		3	7	10	4	0	0	0	0	1	0	1	0	6	30
80 Granada,	1892	1895					13	30	43											50
81 Grand Marais,	1907						5	12	17											30
82 Grand Meadow,	1878	1885	Dr. E. J. Von Bronkhorst,	John Arthur Hughes, *r.*	'99	'11	12	47	59	10	7	2	9	1	3	3	7	0	2	40
83 Granite Falls,	1872	1899	Miss Carrie D. Barnes,				8	29	37	16	0	0	0	0	1	0	1	0	0	0
84 Groveland, **Hopkins,**	1883	1883	Mrs. J. C. Waters, **Hopkins,**	Horatio C. Payne,[c]	'12	'12	7	15	22	2	3	10	13	0	0	0	0	2	0	40
85 Hackensack,	1908	1908					6	6	12		0	0	0	1	1		2	0	1	
86 Hancock,	1873	1883	Mrs. C. E. Fritcher,				26	60	86	17	0	0	0	1	1	6	8	0	1	36
87 Hasty, **Clearwater,**	1889	1891	Mrs. Sarah L. Sheldon,[d]	Paul Winter, **Clearwater,**	'97		8	15	23	0	5	4	9	1	0	8	9	0	0	50
88 Hawley, Union,	1873	1889	Dea. Adna Colburn,	Francis Wrigley,	'78	'09	32	48	80	25	9	3	12	0	8	0	8	1	3	38
89 Hill City,							2	11	13											
90 Hutchinson,	1870	1884	Mrs. Bert Ferber,	Charles L. Hill,	'06	'10	41	108	149	53	4	3	7	2	1	0	3	4	5	125
91 International Falls,	1905																			
92 Kasota, *Swedish,*	1889	1889	Thurl Johnson,	Henry Nelson,	'10	'10	16	32	48	0	0	0	0	0	0	4	4	0	2	25
93 Kragness,	1891	1896					10	18	28											12
94 Lake Benton,	1880	1887	Amos Porter,				12	23	35	6	0	0	0	0	5	5	10	0	1	19
95 Lake City, 1st,	1856	1881	Mrs. C. E. Dutcher,	William C. A. Waller,	'89	'11	72	154	226	16	12	4	16	6	6	0	12	0	2	150
96 ,, *Swedish,*	1885	1897					15	30	45											28
97 Lake Itaska,																				
98 Lakeland,	1868	1868	Miss Anna Rockstroh,	Alonzo D. Maes,	'99	'11	2	7	9	1	0	0	0	0	4	0	4	1	0	16
99 Lake Park,	1891	1891					10	17	27											
100 Lake Stay, **Arco,**																				
101 Lamberton,	1889	1890					11	26	37											
102 Little Falls,	1872	1893	Miss Sadie Fuller,	Frank Atkinson,	'08	'12	63	151	214	50	0	4	4	1	8	0	9	0	0	150
103 ,, *Swedish,*	1889	1907	Arthur Levin,	J. Albert Peterson,	'12	12	3	4	7	0										
104 Lyle,	1886	1887	William Nordland,	Samuel Johnson,	'12	12	29	33	62	24	0	2	2	1	7	0	8	0	0	35
105 McIntosh,	1892	1892					4	5	9											
106 Madison,	1886	1906	A. C. Rund,	[Joseph H. Slaney, *Pres.*]	'91	'12	38	98	136	26	0	0	0	1	3	0	4	0	0	
107 Mahnomin,	1905	1907					5	10	15											
108 Mankato, 1st,	1870	1871	Mrs. Thomas Hughes,				40	125	165	49	14	9	23	1	7	1	9	8	6	90
109 ,, *Swedish,*	1889	1895	C. J. Bengston,	Carl Leonard Anderson,	'07	'12	24	40	64	0	1	2	3	0	1	0	1	0	2	27
110 Mantorville,	1856	1860	Mrs. Geo. H. Parker,	Albert C. Woodcock,	'03	'11	31	64	95	17	8	5	13	1	1	2	4	3	16	125
111 Maple Bay,	1887	1887					1	6	7											
112 Mapleton,	1882	1883	Mrs. L. W. Kruger,	Arthur G. Young,	'95	'12	26	65	91	13	1	11	12	0	1	0	1	0	1	0
113 Marietta,	1887	1902	Mrs. A. C. Miller,	[Bert L. Richardson, *Lic.*]		'12	17	30	47	10	5	3	8	1	4	0	5	1	2	20
114 Marine Mills,	1858	1858					2	6	8											
115 Marshall,	1873	1902	Miss F. S. Harrington,	William A. Bockoven, *r.*	'92	'11	72	114	186	49	3	4	7	3	6	66	75	2	5	140
116 Matawan, 1st, **Wells,**	1909	1909	Mrs. Ed. Weise,	Rufus P. Upton, **Freeborn.**	'97	'12	10	11	21	0	0	0	0	0	0	0	0	0	0	5

[a] **Cedar Spur.** [b] **Birchdale.** [c] **Wayzata, R.R. 3.** [d] **Clearwater.**

Sunday Schools: Superintendents		Mem	Y. P. S. Mem	Mens Org.	Church Treasurers	Offerings for the Benevolent Societies: A.B.C. F.M.	Wom's Bds.	C. E. Soc.	C.C.B. Soc.	C.H.M Soc.	A. M. A.	C.S.S. & P.S.	Min. Relief	Totals	Other Cong'l Offerings	Undenom. Gifts	Home Exp.	Salaries, Values, etc.: Salaries	Value Ch. Property	Invest. Funds	Amt. of Debt
77		60				$	$9	$1	$	$3	$	$3	$1	$17	$22	$	$	$	$	$	$
78																					
79 Mrs. W. E. Rowley,[a]		20	0	0	Mrs. C. L. Dickenson,[a]					0	0	0	0	0	0	0		26	*0	0	0
80		94				10	20	3	2	7	3	3		48							
81												1		1							
82 Miss Mabel Nolan,		100	45	15	Edgar F. Greeniog,	3	10	2	5		2	5	5	32			1,500	600	3,400		200
83 H. S. Lempman,		60	0		Mrs. J. Dillingham,		7	1		3	1			12			13	183	4,000	0	0
84 A. L. Bean,[b]	h	34	17	0	Miss B. Whipple,[b]	10			6	12				28	0	0	683	1,000	5,000	0	700
85			0	0																	
86 Alex Millie,	h	345	30	0	Mrs. A. Ray,	1	43			15	4	4	4	71	0	0	774	700	2,800	0	0
87 E. D. Sheldon,[c]	h	60			R. F. Ferguson,		3	1	5	7	1	1		18	0	0	400	300	1,100	0	0
88 W. George Hemmett,		88	30	0	George Keeping,	3	22	7	3	8	8	11	1	63	34	0	1,050	700	4,000	0	0
89																					
90 C. K. Goodnow,	h	133	20	0	A. B. Soule,	28	15	11	12	36	14	22	6	144	29	10	1,184	900	6,000	0	0
91																					
92 Henry Nelson,		36	0	0	John Olson,					12		3		15	14	20	728	600	*2,000	0	0
93		20						1						1	2						
94 R. W. Taylor,		50	0	0	W. F. Mann,				5	15				20	0	0	657	600	4,000	0	0
95 James E. Phillips,	h	175	49	10	Martin L. Collins,	29	147	24	13	44	47	30	6	340	65	85	1,995	1,300	12,000	0	0
96		50				2			2	2		2		8							
97																					
98 Alonzo D. Maes,			0	0	Miss Panzy Brunner,	2			1		1	56		60	0	0	62				
99																					
100																					
101																					
102 P. L. Cochrane,		175	25	0	Mark Millspaugh,					3				3	0	0	0	1,200	15,000	0	0
103 Frank Gustafson,																					
104 John A. Carter,		75	20	0	Mrs. Jennie Nordland,	20			5	5	5			35	43	51	875	900	3,000	0	0
105																					
106 Mrs. John Jones,		83	25	0	James H. Chalmers,		3				3	0	0	6	9		1,225	700	10,000	0	600
107												9		9							
108 Thomas Hughes,		150	32	9	H. F. Blomquist,	19	25	10	15	22	33	14	4	142	91	52	1,920	900	18,000	0	1,317
109 Alfred Anderson,		42	20		Wm. A. Anderson,				2	4				6	13	109	664	†600	*4,000	32	
110 Dea. H. A. Smith,	h	125	0	0	C. C. Crawford,	17	48	8	8	19	6	10	6	122	14	41	1,504	800	35.000	0	0
111																					
112 U. G. Argetsinger,		80	0	0	U. G. Argetsinger,					11				11	23	9	1,557	800	3,500	0	0
113 Mrs. A. C. Miller,		123	0	0	Mrs. G C. Lewis,	13	10	4	8	4	8	4	1	52	22	0	1,200	†800	*3,200	2,100	1,100
114		30																			
115 A. G. Bumford,		120	0	0	A. G. Bumford,	23	55	18	7	46	19	24	6	198	75	50	4,000	1,500	20,000	0	0
116 Albert Greggerson,		60	27	0	Emil Paulsen,	5				3	3	7	3	21	59	7	280	214	1,300	1,100	99

[a] Cedar Spur. [b] Hopkins. [c] Clearwater. † Missionary aid to salary. * No parsonage.

CHURCHES			CLERKS	MINISTERS			MEMBERS				ADMITTED			REMOVED				BAPT.		Fam.
Cities or Towns	Org.	Churches Erected	Names	Names	Ord.	C'd	Ma.	Fe.	To.	Ab.	C.	L.	To.	Di.	L.	R.	To.	Ad.	Inf.	
117 Mazeppa,	1860	1869					9	22	31											
118 Medford,	1856	1864	Daniel A. McKinlay,				24	44	68	15	0	0	0	0	1	8	9	0	0	30
119 Mentor,	1882	1884					2	2	4											
120 Milaca,	1903	1905					8	29	37											25
121 Minneapolis, 1st,	1851	1885	C. F. Smith,	[Samuel M. Dick, *M. E., Sup.*]			200	253	453	48	0	3		0	0	202	202	0	0	300
122 ,, Plymouth,	1859	1908	Seavey M. Bailey,	Harry P. Dewey, *i.*	'87	'07	402	736	1138	230	37	45	82	12	21	2	35	17	16	600
123 ,, Park av.,	1867	1889	Geo. W. Teitsworth,	S. Banks Nelson, *r.*	'92	'08	270	464	734	129	12	15	27	4	13	0	17	1	8	350
124 ,, Pilgrim,	1873	1884	E. C. Scarborough,	John P. Miller,	'75		214	388	602	96	13	10	23	5	12	9	26	3	15	500
125 ,, Vine,	1882	1911	J. Winn Parsons,				38	75	113	4	15	11	26	1	5	0	6	7	2	100
126 ,, Como av.,	1882	1886	Miss Alice Solloway,	Hobart K. Painter,	'80	'05	76	106	182	8	2	13	15	1	7	46	54	2	3	150
127 ,, Union, **St. Louis Park**,	'83	1899	Mrs. S. F. Hamilton,	Laurence Free McDonald,	'09	'11	40	61	101	31	16	2	18	0	1	0	1	12	2	45
128 ,, Open Door,	1884	1883					10	48	58											
129 ,, Lyndale,	1884	1887	Lawrence Davenport,	Frederick W. Foote, *i.*	'08	'11	210	380	590	96	26	18	44	3	25	0	28	0	7	497
130 ,, Fremont av.,	1885	1886	Frank J. Cadwell,	Edward A. Drake,	'97	'11	107	137	244	29	4	10	14	1	0	0	1	0	8	135
131 ,, Fifth av.,	1886	1908	L. R. Whiting,	Perry Alfred Sharpe,	'98	'11	142	276	418	30	23	20	43	2	24	17	43	5	11	350
132 ,, Mizpah, **Hopkins**,	1888	1889	Mrs. Belle Gow,	James Earle,	'89	'08	17	31	48	0	2	0	2	0	1	1	2	1	3	50
133 ,, Bethany,	1889	1890	Joseph Riach,	James W. Morehouse,	'12	'12	21	50	71	12	1	1	2	0	0	3	3	0	1	125
134 ,, Robinsdale,	1889	1890	H. A. Morse,	James E. Ball,	'03	'09	46	74	120	3	12	11	23	1	3	0	4	5	3	138
135 ,, Lowry Hill,	1890	1901	Adelbert R. Taylor,	Frank Newhall White,	'81	'12	130	233	363	55	6	45	51	3	13	2	18	2	1	175
136 ,, Oak Park,	1891	1892	Miss Edna Harvey,	Clement C. Campbell,	'85	'12	23	56	79	6	1	0	1	1	7	64	72	1	1	50
137 ,, Forest Heights,	1894	1908	Miss C. Monica Ralph,	George Plumer Merrill, *i.*	'00	'11	86	162	248	38	18	15	33	5	10	0	15	6	9	325
138 ,, Temple, *Swedish*,	1897	1895	Axel Anderson,	Alfred P. Engstrom,	'95	'04	240	137	377	32	35	0	35	4	5	19	28	0	13	100
139 ,, 38th st.,	1897	1903	William A. Tannehill,	William L. Meinzer,	'99	'11	43	56	99	0	4	12	16	1	7	0	8	2	2	50
140 ,, Edina,	1902	1902	Frances Irene Kell,	Edward W. Hale,	'13	'12	13	28	41	11	0	0	0	1	1	0	2	0	0	19
141 ,, Linden Hills,	1902	1908	J. Frank Campbell,	Ernest Ellsworth Day,	'99	'12	137	200	337	48	2	12	14	4	14	0	18	0	6	400
142 ,, Minnehaha,	1904	1910	Mrs. Earl M. Birdsall,	Eli C. Lyons,	'93	'07	21	33	54	11	10	2	12	0	0	0	0	4	10	50
143 ,, Lynnhurst,	1910	1911	Clarence R. Chaney,	James W. Cool, *r.*	'02	'10	70	187	257	3	37	40	77							
144 ,, Morningside,	1911	1909	Fred Gram,	Edward W. Hale,	'13	'12	12	20	32	3	2	9	11	0	0	0	0	0	0	0
145 Minnewashta, **Eureka**,	1909	1909	Clarence R. Empey,[a]	Carl J. Swain, **Excelsior**,	'91	'09	19	24	43	2	0	1	1	0	1	0	1	0	0	0
146 Montevideo,	1872	1887	Andrew M. Parks,	Walter M. Swann,	'02	'10	55	84	139	24	6	4	10	1	5	0	6	3	1	100
147 Monticello,	1856	1856	Dea. B. M. Barker,	Henry Holmes,	'92		31	57	88	41	3	4	7	1	13	11	25	0	0	30
148 Moorehead,	1894	1900	Mrs. Frederick Stalley,	Henry Arthur Kernen, *i.*	'04	'10	72	108	180	32	37	17	54	2	2	0	4	11	3	125
149 Morris, 1st,	1874	1879	Dea. D. T. Wheaton,	James E. Parker,	'09	'12	32	63	95	12	2	5	7	0	8	0	8	0	1	50
150 Morristown,	1874	1878	Everett L. Kisor,	Herbert E. Chapman, *i.*	'08	'08	10	29	39	7	4	2	6	1	0	0	1	2	0	18
151 Nassau,	1898	1901	C. A. Hewitt,	[B. L. Richardson, *Lic.*][b]		'12	8	8	16	6	0	0	0	0	0	0	0		7	6
152 New Brighton,	1890	1892					15	16	31											
153 New Richland,	1887	1887		James L. Jones,	'96	'09	12	40	52											85
154 New Ulm,	1883	1883	Herman Held,	Edward F. Wheeler,	'90	'05	26	50	76	13	6	6	12	1	3	3	7	0	0	45
155 New York Mills,	1893	1903	Mrs. Cora Fisk,	Edwin E. Lindsley, **Bertha**,	'05			5	5	2	2				2		2	2	3	12
156 North Branch,	1883	1883	W. R. Beggs,	[J. E. Schuler, *Meth., Lic.*][c]		'12	6	8	14		0	0	0		2	7	9	0	0	0

[a] **Eureka.** [b] **Marietta.** [c] Federated.

SUNDAY SCHOOLS				CHURCH TREASURERS	OFFERINGS FOR THE BENEVOLENT SOCIETIES									Other Cong'l Offerings	Undenom. Gifts	Home Exp.	SALARIES, VALUES, ETC.			
Superintendents	Mem	Y. P. S. Mem	Mens Org.		A.B.C. F.M.	Wom's Bds.	C. E. Soc.	C.C.B. Soc.	C.H.M Soc.	A. M. A.	C.S.S. & P.S.	Min. Relief	Totals				Salaries	Value Ch. Property	Invest. Funds	Amt. of Debt
117					$	$	$	$	$	$	$	$10	$10	$	$	$	$	$	$	$
118 Ralph Hayes,[a]	60	0	0	Ezra T. Beardsley,	22		3	4	22	8	7	2	68		8	800	520	2,700	1,100	0
119											2		2							
120	80				5		1	2		2	2		12							
121 Prof. E. T. Critchett,	175	0	0	Frank W. Foster,	93	435	51	1	378	198	79	39	1,274	200	212			*65,000	0	0
122 Harry L. Allen,	400	0	250	B. H. Woodworth,	1,577	1,061	294	109	1,726	639	587	180	6,173	46323	370	19993	8,200	250,000	0	0
123 Edward T. Teitsworth,	392	60	137	Ernest L. Robinson,	43	376	74	8	349	149	77	14	1,090	420	887	10544	4,000	100,000	0	0
124 Lowell E. Jepson,	510	174	45	H. N. Leighton,	149	118	40	26	212	56	49	12	662	1,975	357	4,702	2,000	*30,000	0	0
125 E. E. Libby,	216	18	0	Guy U. Johnson,	4			14	16	6	8	2	50	0	16	800	†1,200	*10,000	0	1,500
126 A. C. Stevens,	158	51	20	Geo. M. Furber,	100	92	21	42	6	22	25	11	319	10	118	2,522	1,500	*23,000	0	0
127 L. W. Fuller, h	154	55	0	Geo. W. Whipple,	19	17	4	6	7	3	13	2	71	45	0	1,187	900	3,500	0	0
128	43								5		3		8							
129 Prof. C. D. Siehl,	655	153	142	George D. Brown,	155	186	47	17	115	49	80	10	659	827	293	6,834	2,750	*30,000	0	0
130 D. T. Moody, h	400	0	50	A. M. Weise,	36	61	12	10	34	16	12	3	184	339	75	2,956	1,200	15,000	0	1,200
131 A. M. Burch,	435	109	100	John M. McBride,	191	188	63	44	220	37	87	22	852	200	225	6,900	2,400	*35,000	0	5,500
132 Harold Hollister,	80	25	0	Miss Lottie Anderson,	8	0	2	10	14	2	2	2	40	7	0	1,100	†800	6,000		150
133 Mrs. H. A. Wookey,	90	34	25	Gilbert B. Townsend,										0	0	950	†900	2,500	0	0
134 George S. Nash,	259	0	0	N. A. Farr,		24	2	1	20	6	14		67	20	25	1,525	1,000	12,000	0	900
135 Robert W. Chute, h	182	20	62	Joseph W. Goldsbury,	345	343	105	122	370	119	217	57	1,678	297	168	8,157	4,600	*25,000	0	4,450
136 R. B. Montgomery,	100			William Ure,										0	0	1,028	800	*16,000	0	1,700
137 Wm. J. Hamilton,	364	140	15	W. B. Northrop,	61	45	18	18	141	129	24	6	442	145	47	3,000	1,500	*15,000	0	0
138		144	144	E. W. Fahlin,										0	450		960	40,000	0	0
139 A. B. Bancroft,	175	16	10	Henry E. Roettger,	12		1		36	1	5		55	3	14	1,023	1,000	*6,000	0	500
140 Preston Cooper,	60	25	0	Preston Cooper,										0	0	378	364	*2,300	0	350
141 C. F. Williams,	418	51	30	George A. Moore,	60	100	41	26	106	49	24	16	422	75	120	3,853	1,800	*25,000	0	3,238
142 James A. Balcom,	190	0	0	Earl M. Birdsall,			1		10				11	0	0	492	600	*1,500	0	0
143 David B. Green,	281	45	49	Frank C. Blodgett,	23	4	5	6	4	8	7	3	60	100	80	3,687	2,100	*15,000	0	5,000
144 A. E. Droosak, h	42	22	20											0	36	0	†1,000	*2,000	0	300
145 William Aldritt, h	80	0	0	C. M. Peck,[b]							3		3			0	208	200	0	0
146 Edgar H. Crandall, h	200	49		Lycurgus R. Moyer,	51	43	18	16	50	27	20	4	229	500	0	1,925	1,300	*5,500	0	0
147 Dr. A. S. Hill,	100	0	0	E. A. Williams,			6	5	11	6	7	5	40	10	0	1,400	800	4,500	0	0
148 C. N. Wilson,	130	50	110	John Costain,	32	51	12	15	49	20	33	1	213	114	25	2,362	1,800	*11,000	0	0
149 A. A. Stone,	102	15	0	Peter H. Smith,	27	35	7			8	10		87	24	80	1,477	1,000	9,000	0	0
150 John M. Rohrer,	40	0	0	Everett L. Kisor,			2	3	8	2	9	2	26	0	0	587	480	3,000	0	0
151 C. A. Hewitt,	28	0	0	Mrs. F. E. Putnam,	0	0	0	0	0	0	0	0	0	0	5	150	170	*2,000	0	0
152									1		6		7							
153	97				3	15	4	1	6	5	8	1	43							
154 C. W. Miller,	92	50	30	F. H. Krook,		31	4		28	12	15	2	92			2,000	1,200	8,000	0	0
155 Mrs. Cora Fisk,	50	12	0	Mrs. David Fisk,			1	1			5		7	10	0	300	125	2,000	0	0
156 [No school.]		15	0	Mrs. Charles D. Jones,				5					5	0	0	0	800	2,500		

[a] Medford, R.D. 1. [b] Eureka. † Missionary aid to salary. * No parsonage.

CHURCHES		Churches Erected	CLERKS	MINISTERS			MEMBERS				ADMITTED			REMOVED				BAPT.		Fam.
Cities or Towns	Org.		Names	Names	Ord.	C'd	Ma.	Fe.	To.	Ab.	C.	L.	To.	Di.	L.	R.	To.	Ad.	Inf.	
157 Northfield,	1856	1881	Miss Frances G. Bishop,	Edwin B. Dean, *r.*	'93	'05	201	412	613	200	7	13	20	5	25	22	52	4	12	300
158 Nymore,	1906	1904					0	2	2											
159 Orrock, Union,	1892	1892					0	1	1											
160 Ortonville,	1870	1870					31	59	90											
161 Owatonna,	1857	1869	Dr. R. F. Weeks,	Alfred E. Gregory,	'04	'04	85	192	277	63	5	3	8	2	12	0	14	0	5	121
162 Park Rapids,	1911	1888	Mrs. A. M. Way,	William H. Gimblett,	'91	'11	13	16	29	7	2	0	2	0	3	0	3	1	3	35
163 Paynesville,	1867	1868					15	31	46											36
164 Pelican Rapids,	1882	1882	Fred J. Cocking,	Thomas Asbury Hawkes,	'09	'11	19	40	59	11	6	1	7	0	3	0	3	3	3	75
165 Pillsbury,	1889	1889					3	6	9											15
166 Plainview,	1863	1863	B. E. Rohweder,	Henry C. Todd,	'83	'09	36	69	105	39	1	0	1	2	4	17	23	1	2	100
167 Princeton,	1856	1873	Miss Anna Sadley,	James Oren Fisher, *r.*	'08	'09	46	95	141	27	23	0	23	1	0	0	1	21	0	125
168 Plummer, Bethlehem, *Scand.*,	'12		Mrs. P. O. Mykleby,	Olaf A. Anderson,	'10		3	4	7	0	0	0	0	0	0	0	0	0	0	0
169 Rochester,	1858	1864	Louis Fahrman,	Reed T. Bayne,	'08	'12	101	184	285	90	3	2	5	1	5	0	6	3	8	125
170 Rose Creek,	1872	1873	Mrs. C. V. Lynde,	James B. Thompson,	'85	'06	10	11	21	6	1	2	3	1	0	0	1	1	2	20
171 Round Prairie,	1893	1893					25	24	49											
172 St. Charles,	1859	1904	Dea. L. A. Warming,	W. Walter Blair,	'98	'11	21	58	79	16	8	8	16	5	5	5	15	1	1	85
173 St. Cloud, *Swed.*, Ch. of God,	'83	1889	Gust. Freeberg,	Ernst V. Bjorklund,	'96	'03	41	51	92	5	0	0	0	0	1	0	1	0	6	
174 St. Clair,				[Earl Eaton Howard, *Lic.*]			2	8	10	1	0	0	0	1	0	0	1	0	0	16
175 St. Paul, Plymouth,	1858	1873	Warren Upham,				63	107	170	60	8	0	8	3	7	0	10	0	0	75
176 ,, Pacific,	1882	1882	Roy B. Million,	Elmer H. Myers,	'05	'11	71	107	178	26	4	2	6	1	12	26	39	0	6	175
177 ,, Atlantic,	1883	1883	H. D. Chapman,	William J. Robb, *i.*	'08	'08	109	160	269	34	34	10	44	1	3	0	4	1	6	350
178 ,, Park,	1883	1892	Howard L. Collins,	Parley Paul Womer, *r.*	'95	'08	116	233	349	0	7	16	23	1	16	0	17	3	0	200
179 ,, St. Anthony Park,	1886	1898	Henry L. Hunter,	George W. Davis,	'81		55	108	163	20	5	11	16	1	14	0	15	0	6	75
180 ,, Bethany,	1887	1887	Edward Hyde,	Joseph H. Pearson,			28	82	110	10	8	1	9	0	1	0	1	8	0	36
181 ,, Olivet, **Merriam Park**,	'88	1908	Dea. William R. Nicoll,				206	150	356	43	32	17	49	2	10	0	12	10	8	360
182 ,, South Park,	1888	1887	Mrs. Mamie L. Moulton,	Maurice B. Morris,	'79	'07	13	28	41	7	3	0	3	0	0	0	0	2	1	30
183 ,, People's,	1888	1901	Leonard A. Straight,	Samuel G. Smith,	'74	'88	210	415	625	52	20	15	35	3	10	49	62	11	14	500
184 ,, People's, *German*,	1895	1895	August Luedeman,	E. L. F. Warkentien,	'05	'11	33	52	85	0	8	2	10	1	0	0	1	2	3	65
185 ,, University av.,	1895	1908	Lewis Griffith,	Orville C. Clark,	'76	'07	49	73	122	28	8	4	12	1	3	0	4	1	10	100
186 ,, Hazel Park,	1895																			
187 ,, Cyril,	1906	1887	Miss Josephine Strnad,	Charles J. Trcka,	'96	'96	14	30	44	9	0	0	0	1	0	0	1	0	8	50
188 ,, Forest st.,	1907	1908					6	15	21											
189 ,, Bell,	1910	1904					7	22	29											
190 Sandstone, *Swedish*,	1880		August Walden,	[John Gjirtson, *Lic.*]		'12	5	4	9	0	0	0	0	0	2	4	6	0	0	15
191 Sauk Center,	1866	1904	Dea. James A. Norris,	William J. Brown,	'91	'11	58	130	188	44	0	1	1	1	0	0	1	0	0	100
192 Sauk Rapids, 1st,	1855	1891	James Bunn,	Fred Grey,	'97	'12	15	25	40	11	0	0	0	0	9	10	19	0	0	35
193 Seaforth,	1902						1	6	7											
194 Selma, **Comfrey, R.D 1**,	1891	1900	David Anderson, **Comfrey**,	O. M. Snyder, **Springfield**,	'97	'12	12	17	29	2	0	0	0	1	0	0	1	0	2	10
195 Sherburne, 1st,	1897	1892	W. F. Brundage,	[William J. Hoare, *M.E.*, *Lic.*]			14	41	55	12	0	4	4	0	0	6	6	0	4	42
196 Shevlin,	1899	1901					3	3	6											

Sunday Schools: Superintendents		Mem	Y. P. S. Mem	Mens Org.	Church Treasurers	Offerings for the Benevolent Societies: A.B.C.F.M.	Wom's Bds.	C. E. Soc.	C.C.B. Soc.	C.H.M Soc.	A. M. A.	C.S.S. & P.S.	Min. Relief	Totals	Other Cong'l Offerings	Undenom. Gifts	Home Exp.	Salaries, Values, etc.: Salaries	Value Ch. Property	Invest. Funds	Amt. of Debt
157 Harlan W. Page,	hm	446	45	146	John D. Nutting,	$716	$647	$90	$196	$530	$182	$142	$147	$2,650	$483	$456	$7703	$2,000	$41,000	$600	$0
158		50								10		4		14							
159 Grace Craig,[a]	hm	64			Miss Grace Craig,[a]					1		7		8							
160																					
161 Paul Evans,	h	174	0	0	Paul Evans,	31	71	18	1	72	51	49	11	304	78	14	2,126	1,300	*16,000	500	0
162 D. R. Bradford,		30	0	0	Wm. R. B. Smyth,							13	6	19	0	0	1,315	1,000	2,000	0	0
163							5		5	5				15							
164 E. L. Peterson,		129	32	0	E. L. Peterson,	4	5	4	6	15	15	3	5	57	8	14	2,882	1,000	43,000	0	0
165		25																			
166 Henry C. Todd,	h	125	0	0	Frank Kruger,	22	12	6	6	25	7	6	2	86	5	0	1,303	900	8,000	0	0
167 Rev. James O. Fisher,		185	0	0	John Petterson,									0	0	35	2,000	1,000	6,000	0	0
168 Rev. O. A. Anderson,		20	0	0	Mrs. P. O. Mykleby,	0	0	0	0	0	0	0	0	0							
169 Dr. F. R. Mosse,		126	0	0	W. W. Ireland,	122	134	29	29	50	36	29	14	443	28	64	3,400	1,200	15,000	0	0
170 A. S. Wheelock,		24	0	0	Mrs. F. Ray,	4		1	2	3	2	1		13	0	0	320	250	1,500	0	0
171																					
172 W. Walter Blair,		80	27	0	Geo. Pfefferkorn,	22			14	14	8		6	64	0	12	1,308	1,100	*8,000	1,000	150
173 Oscar Bostrom,[b]		130	35	0	Nels E. Henning,				3	3				6	244	0	1,076	660	4,500		0
174 [No school.]					Mrs. J. Chase,			1	1					2				216	2,000	0	0
175 Ashley M. Stokoe,		100	15		Charles M. Powers,	109	83	36	29	163	50	42	10	522	100	300	1,762		*30,000	0	0
176 Roy B. Million,	h	226	0	0	Mrs. Geo. B. Pierce,	14	13	7	4	21	32	10	1	102	1	3	1,893	1,000	8,000		400
177 H. D. Chapman,		296	67	46	R. D. West,	10		5	25	20	10	8	2	80	25	0	4,189	1,500	17,500	0	0
178 W. D. Engleke,		145	45	90	Wm. B. Geery,	10	212	19	2	89	18	17	7	374	0	0	15700	3,500	*75,000		8,500
179 Dr. Nellie W. Nelson,		237	35	0	Daniel L. Dawley,	138		43	36	147	59	62	13	498	202	0	2,892	1,800	*10,000	500	0
180 Edward Hyde,		122	32		Miss Kate Touchelt,		5							5	0	0	1,550	1,000	*7,000	0	1,550
181 W. A. Buchanan,	h	436	54	66	Oscar Lampland,	198	93	57	75	278	81	38	33	853	193	248	5,682	2,500	*32,500	0	3,900
182 Charles W. Clark,		90	27	0	Geo. G. Knoefel,		5	4		1	2	6	6	24			500	350	*1,500	0	0
183 Frank L. Powers,		625	60	250	Levi T. Jones,	55				286				341	100	0	10900	4,000	*150,000	0	0
184 E. L. F. Warkentien,		65	16	14	Rudolf Zelzer,										0	0	1,600	875	6,000	0	0
185 Frank T. Benson,		160	25	0	Joseph Kovec,		7	1		9	1	6		24	24	20	2,000	†1,000	*12,000	0	0
186																					
187 Miss M. A. Strnad,		60	30	0	Thomas A. Pruzek,		2	3	3	29	3	6	2	48	31	22	432	900	*1,000	300	0
188																					
189		50									1	1		2							
190 August Walden,		50	0	0	John Greenly,										0	0	77	0	*1,500	0	0
191 Mrs. James Ingram,		90	50	0	Mrs. Orpha Nutting,		14	2		9	1	7		33	0	10	1,600	1,000	12,500	0	500
192 Fred W. Hales,		125	30	0	A. W. Horton,	4	3		4		3	10		24	0	0	600	†900	4,500	0	325
193																					
194 David Kennedy,[c]		70	30	0	H. W. Anthony,[c]			1		5		1		7	32	0	189	200	*1,800	0	0
195 W. F. Brundage,		100	0	0	Charles Worthley,					1	1	5		7				800	4,700	0	0
196		38										4		4							

[a] Big Lake, R. 1. [b] Sauk Rapids. [c] Comfrey. † Missionary aid to salary. * No parsonage.

CHURCHES		Churches Erected	CLERKS	MINISTERS			MEMBERS				ADMITTED			REMOVED				BAPT.		Fam.
Cities or Towns	Org.		Names	Names	Ord.	C'd	Ma.	Fe.	To.	Ab.	C.	L.	To.	Di.	L.	R.	To.	Ad.	Inf.	
197 Silver Lake, *Bohemian*,	1891	1910	Josef Uherka,	Edmund Wrbitzky,	'88	'08	49	65	114	5	0	0	0	0	0	0	0	0	5	38
198 Sleepy Eye, Union,	1873	1902	Dr. W. Rounds,	Cecil Stanley Sparkes,	'12	'11	38	71	109	14	1	0	1	0	3	45	48	0	4	52
199 Spencer Brook, *Sw. Evan.*,	1888	1892	Andrew Dunder, **Isanti**,	H. Martin Olson,[a]	'03	'08	20	23	43	3	0	0	0	0	0	0	0	0	6	0
200 Spooner, *Swedish*,	1912		Mrs. Wm. Nelson,				3	4	7											
201 Springfield, Union,	1876	1891	T. H. Sprecht,	Owen M. Snyder,	'97	'12	17	20	37	0	0	7	7	1	1	0	2	0	3	27
202 Spring Valley,	1856	1868	Dea. W. L. Kellog,	John Hayes Barnett,	'03	'13	54	123	177	23	3	4	7	3	2	4	9	1	0	100
203 Staples,	1890	1907	Mrs. Nellie Q. Sharkey,	David T. Jenkins,	'84	'12	13	60	73	10	0	0	0	1	6	0	7	0	0	34
204 Stewart,	1887	1887	Mrs. Laura Eynon,	[Mrs. W. I. Dawson, *Lic.*]		'12	4	14	18	3	0	0	0	0	0	0	0	0	0	8
205 Stewartville,	1880	1892					33	52	85											
206 Stillwater, Grace,	1883	1884	George Krueger,	[Henry B. Beard, *Sup.*][b]	'76	'13	15	54	69	0	4	0	4	2	1	7	10	2	2	24
207 Sunrise,	1880						1	4	5											
208 Swanville,	1892	1902	Robert A. Petz,	Herman T. Krausey,	'04	'09	2	9	11	0	0	0	0	0	0	0	0	0	1	17
209 ,, *Swedish*,	1900	1902					6	7	13											10
210 Strip, *Scand.*, **Bethlehem**,	1910						4	4	8											16
211 Taopi,	1890	1890	Dr. Wilbur F. Davis,	James B. Thompson,[c]	'85	'06	5	5	10	3	0	1	1	0	2	0	2	0	1	20
212 Tintah,	1891	1892					12	15	27											25
213 Turtle River,	1903						0	2	2											
214 Twin Valley,	1900																			
215 Tyler,	1880	1883	Miss Agnes Nelson,				9	10	19	4	0	0	0	0	4	13	17	0	0	25
216 Ulen,	1903						4	6	10											
217 Upsala,	1888						49	52	101											
218 Villard, 1st,	1883	1886	Daniel W. Shear,				18	54	72	10	0	0	0	0	0	0	0	0	0	
219 Wabasha,	1857	1884	C. H. Robinson,	Henry Ketcham,	'73	'10	40	102	142	30	2	3	5	0	7	0	7	2	6	100
220 Wadena,	1880	1882	Daniel E. Wagner,	Bertram A. G. Willoughby,	'05	'12	45	112	157	38	1	3	4	0	5	0	5	0	0	75
221 Walker,	1896	1896	Rev. Geo. Michael,	George Michael,	'74	'11	6	17	23	11	4	0	4	0	2	0	2	1	0	55
222 Walnut Grove,	1874		W. Schauer,	Walter V. Godsall,	'11	'12	26	41	67	8	23	8	31	1	0	1	2	2	2	37
223 Waseca,	1868	1882	W. A. Zetterberg,	Robert Elfyn Roberts,	'84	'11	47	73	120	17	0	0	0	1	5	0	6	0	2	80
224 Waterville,	1870	1879	Miss R. C. St. Germaine,	Herbert E. Chapman, *i.*	'08	'08	12	29	41	11	2	3	5	0	0	0	0	1	3	20
225 Wayzata,	1881	1912	Miss Mary Linscog,	Wilbur Newton Payne, *i*	'99	'08	32	61	93	9	6	8	14	4	10	1	15	1	0	150
226 Winona, 1st,	1854	1880	George Baumgartner,	Theophilus S. Devitt, *i.*	'91	'09	130	286	416	0	7	7	14	6	11	0	17	4	2	250
227 ,, *Scand.*, **Lakeside**,	1894	1896	Rasmus Nelson,	Christian Kjeldgaard,	'10	'12	14	27	41	2	2	0	2	0	5	20	25	0	3	20
228 Winthrop,	1889	1890	John W. Merhoff,	Orville A. Barnes,	'03	'08	34	61	95	11	5	0	5	0	2	0	2	2	5	65
229 Wondel Brook,	1905	1906					18	17	35											16
230 Worthington, Union,	1873	1909	Dea. George O. Moore,	Andrew W. Ross,	'77	'11	32	49	81	18	2	8	10	1	6	59	66		0	100
231 Zumbro Falls,	1890	1890	Miss Nellie Disney,	[A. B. Gould, *M. E.*]			0	12	12	3	1	0	1	1	0	0	1		7	
232 Zumbrota,	1857	1862					26	47	73											80

[a] **Cambridge, R. 3.** [b] **Minneapolis.** [c] **Rose Creek.**

SUNDAY SCHOOLS				CHURCH TREASURERS	OFFERINGS FOR THE BENEVOLENT SOCIETIES									Other Cong'l Offerings	Undenom. Gifts	Home Exp.	SALARIES, VALUES, ETC.			
Superintendents	Mem	Y. P. S. Mem	Mens Org.		A.B.C. F.M.	Wom's Bds.	C. E. Soc.	C.C.B. Soc.	C.H.M Soc.	A. M. A.	C.S.S. & P.S.	Min. Relief	Totals				Salaries	Value Ch. Property	Invest. Funds	Amt. of Debt
197 Rev. Edmund Wrbitzky,	130			Frank Totushek,	$68	$	$14	$6	$43	$16	$12	$8	$167	$97	$12	$1386	$900	$8,000	$0	$0
198 Mrs. I. M. Olsen, h	147	0	0	M. G. Hanson,					3				3	0	0	1,400	1,000	16,000	0	250
199 P. B. Peterson,[a]	50	20	0	Olaf Sandberg,[b]				5			2		7	7	80	340	300	3,700	0	0
200																				
201 T. H. Sprecht,	80	22	0	J. F. Watson,		10	1	1	4		3		19	8	0	287	300	2,000	0	0
202 J. W. Barber,	102	22	0	Miss Nellie Grant,	48	48	21	15	95	29	33	9	298	35	34	1,650	900	5,000	0	0
203 Mrs. C. L. McMahan,	75	25	0	Mrs. Dan Kirchgessner,		5	1	3	9	3	2	2	25	0	0	1,000	†1,200	*6,000	0	450
204 Luella Lugden,	30	0	0	Mrs. Edith Lugden,	3		1	2		1	1		8	15	1	78		*1,200	1,200	0
205	129				2		4	5	6	5	11	4	37							
206 Mrs. Belle Harper,	90	25	0	Mrs. J. O. Neill,										0	0			15,000	0	0
207																				
208 Robert A. Petz,	52	0	0	Mrs. B. Turner,					5				5	0	25	168	50			500
209																				
210	25								8				8							
211 Dr. W. F. Davis,	35	0	0	Mrs. Wilbur F. Davis,				3					3	0	0	150		*2,000	0	0
212	75							4	4		3		11							
213											2		2							
214																				
215 Mrs. N. E. Mannerud,	82	0	0	Walter Heuriksen,				4	11				15	0	0			*2,500	0	500
216								3		2	1		6							
217						2							2							
218 [No school.]				Mrs. Y. P. Winslow,	0	0	0	0	0	0	4	0	4	0	0	0	0	0	0	0
219 J. W. Murdock,	85	26	0	R. A. Jones,	10	17	3	7	8	9	11	3	68	0	0	999	800	8,000	500	175
220 Eugene Boss,	155	81	0	Eugene Boss,	14	52	10	4	15	8	18	4	125	0	0	2,300	1,350	8,000	0	0
221 Rev. Geo. Michael,	70	20	0	Harry La Pham,				2	5		3		10	0	0	318	†360	3,000	0	0
222 Miss L. Olson,	44	35	0	Charles Herder,			1	10	2	1	1		15	0	0	1,500	†800	5,000	0	0
223 C. J. Johnson,	149	50	0	C. J. Johnson,	17	40	9	6	37	10	21	3	143	15	0	1,442	840	5,000	0	0
224 Miss Fannie Worlein, h	75	45			4	5		5	14	4	3	3	38	0	0	525	365	3,500	0	0
225 Frank H. Snure, h	200	22	20	Frank H. Snure,	26	18	10		10	13	12	7	96	75	200	7,250	900	14,000	0	4,000
226 Joseph V. Voorhees,	200	25	150	Scott Laird,	90	300	39	10	475	82	42	20	1,058	3,000	470	8,486	3,000	52,000	17,750	0
227 Oscar Tillman,	60	22	0	Harold Stokke,				5	6				11	0	141	776	†600	4,800	0	0
228 A. A. Swanson,	70	0	0	F. A. Hagberg,	10		1	3	9	2	3	1	29	0	19	1,050	780	5,000	0	0
229	50				3		4	4	3	1	1	1	17							
230 W. P. Mann,	70	16	0	A. W. Fagerstrom,	23	8	7	7	12	7	8		72	28	0	1,450	1,100	*6,500	0	1,800
231 James Vogel,	5	0	0	Mrs B W. Disney,	0	0	1	0	0	0	0	0	1	0	0	450	400	1,500	0	200
232	77				4	7	4	1	7	3	5	1	32							

[a] St. Francis, R. 2. [b] Isanti, R.D. 2. † Missionary aid to salary. * No parsonage.

MINNESOTA SUMMARY.

NAME OF STATE ORGANIZATION: GENERAL CONGREGATIONAL ASSOCIATION OF MINNESOTA.

NAMES OF CHURCHES ADDED: Duluth, Hope; Fond du Lac; Spooner, *Swedish;* Plummer; St. Clair.

CHURCHES: *Supplied by,* — Pastors installed, 9; pastors recognized, 10; pastors, 112; licentiates, 10; supplies, 8; vacant, 83. Total, 232.

MINISTERS: Pastors installed, 9; pastors recognized, 10; pastors, 112; supplying churches, 8. Total, 139. Without charge, 33. Total number of ministers, 172.

MEMBERSHIP: No. of males, 8,120; No. of females, 14,410. Total, 22,530. Absent, 2,005. *Additions,* — on confession, 823: by letter, 823. Total, 1,646. *Removals,* — death, 166; dismission, 635; revision, 1,009. Total, 1,810.

BAPTISMS: Adults, 252; infants, 456.

FAMILIES: 14,823.

SUNDAY SCHOOLS: Members, 21,284.

YOUNG PEOPLE'S SOCIETIES: Societies, 98; members, 3,930.

MEN'S ORGANIZATIONS: Societies, 35; members, 2,380.

CHURCHES IN MINNESOTA UNITED IN SUPPORT OF A PASTOR.

Church.	United with
Aldrich	New York Mills and Bertha.
Appleton	Correll.
Bagley	Clearbrook.
Beard	Moose; Shevlin; Leonard.
Beaudette	Birchdale and Graceton.
Birchdale	Beaudette and Graceton.
Brownton	Stewart.
Burtrum	Swanville and Pillsbury.
Cable	Sauk Rapids.
Ceylon	M. E. Church, Ceylon, Federated.
Clearwater	Hasty.
Comfrey	Springfield, Selma.
Correll	Appleton.
Cornish	Winthrop.
Custer	Garvin.
Dexter	Grand Meadow.
Fergus Falls	Federated Presbyterian Church.
Ellsworth	(Kanaranze, not organized.)
Freeborn	Matawan.
Freedom	St. Clair.
Garvin	Custer.
Grand Meadow	Dexter.

MINNESOTA SUMMARY.

CONTRIBUTIONS. American Board (churches, 93), $6,097; Woman's Boards (90), $6,533; Congregational Education Society (104), $1,720; Congregational Church Building Society (113), $1,510; Congregational Home Missionary Society (137), $8,356; American Missionary Association (111), $2,953; Congregational Sunday-School and Publishing Society (139), $2,752; Ministerial Relief (83), $905. Total (179), $30,826. Other and special Congregational gifts, $58,757; undenominational gifts, $7,597. Grand total (182), $97,180.

HOME EXPENSES: No. of churches reporting, 142; amount, $266,464.

INCREASE: Churches, 5; Sunday School Members, 1,413; Societies, $1,098; Total Gifts, $28,952.

DECREASE: Members, 164; Young People's Societies, Members, 483; Home Expense, $4,490.

LEGACIES: Winona, 1st, $5,000; Owatonna, $500; Kasota, *Swedish*, $80. Total, $5.580.

For Fifth-Year Statistics see General Summaries.

CHURCHES IN MINNESOTA UNITED IN SUPPORT OF A PASTOR.—*Continued.*

Church.	United with
Groveland	Deephaven and Minnetonka Mills.
Hasty	Clearwater.
Little Falls, *Swedish*	Randall; Darling; Culdrum.
Matawan	Freeborn.
Morning Side	Edina Mills.
Morristown	Waterville.
Marietta	Nassau.
Minnewashta	Excelsior.
New York Mills	Aldrich.
Nassau	Marietta.
Rose Creek	Taopi.
Sauk Rapids	Cable.
Selma	Comfrey and Springfield.
Stewart	Brownton.
Swanville	Burtrum and Pillsbury.
Taopi	Rose Creek.
Tintah	Bertha and Campbell.
West Duluth	Fond du Lac, Hope.
Walnut Grove	Lamberton.
Plummer	Rosewood.
Winthrop	Cornish.

MISSISSIPPI.

THE MISSISSIPPI CONGREGATIONAL CONFERENCE. Organized March 31, 1883. OFFICERS: Rev. Cyrus Hamlin, Tougaloo, moderator; Rev. C. S. Ledbetter, Meridian, statistical secretary and treasurer. SESSION OF 1913: Meridian, November, 1913.

CHURCHES			CLERKS	MINISTERS			MEMBERS				ADMITTED			REMOVED				BAPT.		Fam.
Cities or Towns	Org.	Churches Erected	Names	Names	Ord.	C'd	Ma.	Fe.	To.	Ab.	C.	L.	To.	Di.	L.	R.	To.	Ad.	Inf.	
1 Caledonia, Piney Grove,[a]	1832	1910	John L. Thomas,	Rev. Silas A. Gambleton,	'99	'97	35	46	81	8	10	4	14	3	0	1	4	12	5	25
2 ,, Woods Chapel,	1904	1904	Dea. Henry Johnson,	Rev. Silas A. Gambleton,	'99	'97	6	8	14	1	2	1	3	1	0	1	2	1	3	10
3 Meridian, 1st,	1882		Lewis W. Barron,	Rev. Mark W. Alexander,	'00	'11	20	30	50	10	3	0	3	0	5	12	17	0	0	17
4 Orangeville, 1st, **Clinton**,	1903	1908	[Not reported.]				6	9	15											
5 Tougaloo, Union,	1871	1900	Miss Lily Bell Wilson,	Rev. T. Newton Owen,	'97	'12	51	57	108	76	4	1	5	1	1	0	2	0	0	15

[a] **R.F.D. 4.**

NAME OF STATE ORGANIZATION: THE MISSISSIPPI CONGREGATIONAL CONFERENCE.
CHURCHES: *Supplied by*, — Pastors, 3. Total, 3.
MINISTERS: Pastors, 3. Total, 3. Without charge, 3. Total number of ministers, 6.
MEMBERSHIP: No. of males, 118; No. of females, 150. Total, 268. Absent, 95
Additions, — on confession, 19; by letter, 61. Total, 80. *Removals*, — death, 5; dismission, 6; revision, 11. Total, 22.
BAPTISMS: Adults, 13; infants, 8.
FAMILIES: 67.

SUNDAY SCHOOLS					OFFERINGS FOR THE BENEVOLENT SOCIETIES												SALARIES, VALUES, ETC.			
Superintendents	Members	Young People's Societies. Mem.	Men's Organizations	CHURCH TREASURERS	A. B. C. F. M.	Woman's Boards	Congl. Ed. Soc.	Congl. Church Bldg. Society	Congl. Home Miss. Soc.	Am. Miss. Association	Congl. S. S. and Pub. Soc.	Ministerial Relief	Totals	Other Congregational Offerings	Undenominational Gifts	Home Expenses	Salaries	Value Church Property	Investment Funds	Amount of Debt.
1 C. Gambleton,		26	51	William Thomas,	$0	$0	$0	$0	$0	$5	$0	$0	$5	$20	$0	$205	$227	$800	$500	$50
2 Jackson Hodo,	84	14	48	Henry Johnson,	0	0	0	0	0	0	0	0	0	1	0	27	227	300	0	25
3 Rev. C. S. Ledbetter,	40	40	0	Mrs. Vina Foster,	0	0	0	0	0	0	0	0	0	17	0	203	552	1,200	0	0
4 [No report.]																				
5 Rev. T. Newton Owen,	195	150	0	Geo. W. Donald,	32		4	6	18	14	4	2	80	31	30	0	0	15,000	0	0

SUNDAY SCHOOLS: Members, 319.

YOUNG PEOPLE'S SOCIETIES: Societies, 4; members, 270.

MEN'S ORGANIZATIONS: Societies, 2; members, 99.

CONTRIBUTIONS: American Board (churches, 1), $32; Congregational Education Society (1), $4; Congregational Church Building Society (1), $6; Congregational Home Missionary Society (1), $18; American Missionary Association (2), $19; Congregational Sunday-School and Publishing Society (1), $4; Ministerial Relief (1), $2. Total (4), $85. Other and special Congregational gifts, $51. Undenominational gifts, $30. Grand total (4), $166.

HOME EXPENSES: No. of churches reporting, 3; amount, $435.

INCREASE: Members, 58; Societies, $39; Total Gifts, $120.

DECREASE: Sunday-School Members, 73; Young People's Societies, Members, 40; Home Expense, $998; Value of Property, $600; Amount of Debt, $350.

For Fifth-Year Statistics see General Summaries.

MISSOURI.

Congregational Conference: Organized Oct. 27, 1865. Officers: C. H. Kirshner, Kansas City, moderator; P. A. Griswold, St. Louis, treasurer; Rev. A. H. Armstrong, 618 Wainwright Building, St. Louis, superintendent. Session of 1913: Joplin, First Church, May 7–9.

Churches			Clerks	Ministers			Members				Admitted			Removed				Bapt.		Fam.
Cities or Towns	Org.	Churches Erected	Names	Names	Ord.	C'd	Ma.	Fe.	To.	Ab.	C.	L.	To.	Di.	L.	R.	To.	Ad.	Inf.	
1 Amity,	1871	1895	J. P. McWilliams,				10	15	25	0	0	0	0	0	0	12	12	0	0	
2 Aurora,	1888	1888	Jas. H. Grier,	John A. Schmink,	'08	'12	50	87	137	12	1	18	19	1	6	0	7	0	1	50
3 Bevier, *Welsh*,	1864	1864	Wm. J. Jones,	James J. Evans,	'87	'10	11	54	65	4	1	3	4	8	0	0	8	0	0	
4 ,, 1st,	1865	1904	Thomas D. Thomas, jr.,	Richard Watt,	'99	'10	32	95	127	17	0	2	2	1	10	27	38	0	0	120
5 Billings,	1877	1872	Elijah Osborn,				6	5	11	2	0	0	0	0	0	0	0	0	0	6
6 Bonne Terre,	1878	1909	W. J. Conway,	H. Linwood Hartwell,	'95	'08	43	101	144	19	8	3	11	1	0	0	1	2	15	100
7 Cameron,	1866	1866	Claud R. Cline,	Alfred W. Ayers,	'90	'08	41	61	102	23	14	1	15	1	3	7	11	12	0	36
8 Carthage,	1870	1883	Miss Lotta B. Putnam,	Elmer W. Serl,	'03	'10	37	62	99	18	1	2	3	0	5	0	5	1	1	55
9 Cole Camp,	1885	1885	Mrs. Maude G. Berry,	David Leyshon,	'10	'09	36	95	131	11	5	1	6	1	10	1	12	0	0	100
10 Dawn, *Welsh*,	1868	1889	John J. Griffith,	John G. Evans,	'75	'12	32	32	64	0	0	0	0	4	0	0	4	0	0	30
11 De Soto,	1881	1899	Kirkwood Jones,	William G. Milarr,	'92	'13	57	94	151	30	1	4	5	0	2	0	2	0	2	60
12 Duval, **Medoc,**	1908						26	22	48											
13 Eldon,	1883	1897	Miss Helen Coombs,	Hugh C. Garvin,	'98	'07	25	47	72	12	2	4	6	1	6	0	7	0	0	53
14 Granby,	1900	1903					2	9	11											
15 Grandin,	1895	1895					26	34	60											
16 Green Ridge,	1871	1879	Charles K. Proctor,	David E. Jones,	'13	'11	33	77	110	30	4	0	4	0	3	0	3	3	0	40
17 Hamilton,	1869	1901	Miss Sarah W. Tuttle,	Frederic J. Hart,	'10	'12	28	42	70	10	1	1	2	2	0	25	27	0	1	
18 Hannibal,	1880	1891	Miss Anna L. Sherman,	Benj. M. Southgate,	'93	'12	36	74	110	8	0	10	10	1	1	0	2	0	1	45
19 Honey Creek, **Kahoka,**	1877	1886	Reuben A. Lehman,				17	21	38	5	0	0	0	0	0	5	5	0	0	12
20 Iberia,	1871	1879	Mrs. Belle Thompson,	[John M. Franz, *Lic.*]		'12	23	44	67	0	1	0	1	0	1	0	1	0	0	26
21 Joplin, 1st,	1900	1903	L. W. Tatum,	John Garretson,	'09	'12	73	110	183	30	4	15	19	0	3	12	15	2	0	125
22 ,, East,	1908	1908	Mrs. A. H. Daniels,				35	65	100	20	2	7	9	1	7	2	10	0	0	
23 ,, Royal Heights,	1911	1911	Miss Frances Greel,				13	23	36	5	2	0	2	0	0	1	1	2	3	90
24 Kansas City, 1st,	1866	1907	A. I. Smith,	Frank G. Smith,	'92	'13	305	478	783	148	0	4	4	9	36	0	45	0	0	400
25 ,, Met. Tabernacle,	1888	1889	Arthur Upton,	Frank L. Johnston,	'93	'04	67	160	227	26	5	4	9	1	8	0	9	1	3	350
26 ,, Ivanhoe Park,	1894	1910	Upton Perrine,	Hiram B. Harrison,	'91	'12	61	121	182	19	12	26	38	2	6	33	41	15	2	175
27 ,, Beacon Hill,	1896	1905	George L. Hall,	Dwight F. Mowery, *i.*	'10	'12	99	202	301	65	0	0	0	1	16	0	17	0	0	250
28 ,, Westminster,	1901	1905	Carl W. Allendoerfer,	John B. Silcox, *i.*	'76	'08	189	315	504	50	12	33	45	9	16	0	25	2	0	260
29 ,, Prospect av.,	1901	1906	Gomer M. Thomas,	Harry D. Sheldon,	'90	'11	81	162	243	99	8	26	34	0	16	0	16	5	4	200
30 ,, Roanoke,	1905	1902					6	21	27											
31 Kidder,	1864	1883	Miss M. M. Whitelaw,				13	26	39	8	1	2	3	0	3	0	3	1	0	18
32 Lamar,	1869	1895	Miss Ora Van Pelt,	[Herman W. Lambert, *Lic.*]		'11	4	20	24	2	0	2	2	1	1	20	22	0	0	20
33 Lebanon,	1869	1870	Dean M. Martin,	Charles W. Dunn,	'88	'06	86	148	234	34	6	1	7	4	6	0	10	1	6	135
34 Maplewood,	1893	1895	Arthur E. Muir,	Dwight S. Bayley,	'00	'10	68	93	161	11	8	16	24	1	7	4	12	1	2	150
35 Meadville,	1870	1874	Mrs. M. Ray Darling,	James M. Fontaine, *i.*	'12	'11	24	52	76	28	0	7	7	0	1	1	2	0	0	46
36 Meta,	1904	1904	Miss Ina Miller,	Hugh C. Garvin,	'98	'07	2	3	5	0	0	0	0	0	0	0	0	0	0	20

SUNDAY SCHOOLS					CHURCH TREASURERS	OFFERINGS FOR THE BENEVOLENT SOCIETIES												SALARIES, VALUES, ETC.			
Superintendents		Members	Young People's Societies. Mem.	Men's Organizations		A. B. C. F. M.	Woman's Boards	Congl. Ed. Soc.	Congl. Church Bldg. Society	Congl. Home Miss. Soc.	Am. Miss. Association	Congl. S. S. and Pub. Soc.	Ministerial Relief	Totals	Other Congregational Offerings	Undenominational Gifts	Home Expenses	Salaries	Value Church Property	Investment Funds	Amount of Debt.
1 E. L. Moore,[a]		40	23	0	E. L. Moore,	$0	$0	$0	$0	$0	$0	$0	$0	$0	$3	$0	$	$	$3,000	$0	$0
2 J. M. Reynolds,		131	0	x44	John N. Neece,	0	24	0	8	27	4	10	3	76	8	0	1,000	900	10,000	0	0
3 Mrs. W. Far,		13	0	0	D. M. Thomas,	0	0	0	0	0	0	0	0	0	0	0	700	500	6,000	0	0
4 Geo. S. Jones,		80	0	0	H. M. Phillips,	0	0		0	6	0	6	0	6	40	5		900	*8,000	0	700
5		0	0	0		0	0	0	0	0	0	0	0	0	0	0	4	0	1,200	0	0
6 J. H. Wolpers,		132	20	18	E. J. Francis,	15	95	0	0	74	10	21	16	231	47	116	2,168	1,200	36,000	1,000	0
7 Paul Dellener,		100	40	0	Mrs. H. B. Cooper,	29	30	18	20	30	10	9	0	146	30	0	708	600	6,000	0	0
8 J. E. Bell,		85	15	0	E. H. Irwin,	11	14	1	1	42	5	4	0	78	4	0	1,604	900	15,000	0	600
9 E. D. Enloe,		175	55	0	Geo. U. Freund,	0	6	0	1	23	1	1	0	32	33	112	1,676	900		0	0
10 John E. Powell,		85	30	0	R. W. Jones,	0	0		0	28	0	0	0	28	177	0	488	900	*1,500	0	0
11 Robert Coxwell,		65	20	0	J. M. Albee,	0	45	0	7	15	0	0	0	67	40	7	1,250	950	*18,000	0	2,750
12								1	1	5	1	1	1	10							
13 J. R. Helfrich,	h	92	22		Fred. Austin,	0	20	0	10	28	7	5	2	72	3	15	732	600	3,000	0	0
14																					
15																					
16 John B. Kyd,	h	120	30	0	E. E. Durand,	9	3	5	10	39	4	19	2	91	12	0	830	540	3,000	0	0
17 Miss Stella Farabee,		68	17	0	C. G. Johnson,	0	5		2	33	3	7	0	50	326	15	1,117	900	*8,000	0	0
18 Jas. W. Cash,	h	178	0	0	James W. Cash,	7	5	7	4	16	4		5	50	14	0	1,468	†1,500	*15,000	0	1,462
19 R. A. Lehman,		20	0	0	R. A. Lehman,	0	0	0	5	5	0	0	0	10	5	0	185	60	*1,600	0	0
20 Miss Della Hays,		50	15	0	Miles J. Davidson,	0	0	0	0	25	1	3	0	29	14	0	247	†900	*1,000	0	0
21 Daniel Sandford,		100	50	z15	L. S. Dewey,	0	10	2	1	82	0	12	0	107	312	40	2,500	1,500	25,000	0	5,000
22 J. C. Richards,		230	0	z28	A. Gove,	2	0		0	8	1	3	0	16	5	0		†800	*5,000	0	660
23 A. L. Epley,[b]		60	21	0	Mrs. Clark Avery,[c]	0	0	0	0	0	0	2	0	2	0	0		200	*1,200	0	0
24 J. N. Greene,		320	30	130	Walter T. Brooks,	612	928	682	336	1,716	271	168	103	4,816	2,230	2,500	24831	5,000	200,000	0	4,750
25 R. K. Dietrich,	h	325	46	z20	G. Y. Landes,	17	41	17	11	44	11	10	5	156	31	80	2,590	†1,800	25,000	0	0
26 F. B. Barns,		220	20	z80	L. V. Chandler,	20	26	20	14	57	11	15	4	167	76	0	3,202	†2,000	35,000	0	3,250
27 Fred W. Segur,		190	38	x24	Willard P. Holmes,	0	40	5	5	21	9	10	6	96	50	0	2,871	1,500	*40,000	0	4,850
28 E. A. Raymond,		365	25	x60	F. J. Chase,	703	1,417	633	376	2,062	482	314	83	6,070	545	135	9,825	4,500	*85,000	0	5,000
29 C. T. Goodale,	h	250	20	xz55	Fred. P. Hitchcock,	0	14	0	0	50	7	10	3	84	35	10	7,295	†2,000	*40,000	0	4,000
30										3		3		6							
31 J. M. W. Cannon,	h	66	35	0	Miss M. M. Whitelaw,	10	16		7	29	6	6	2	76	1,415	0	262		*2,000	0	0
32 Mrs. T. L. Wills,		40	0	0	Miss Emma Hagney,	0	0	0	0	16	0	0	0	16	5	0	400	360	*5,000	0	0
33 F. J. Johnson,	h	201	55	x20	Dean M. Martin,	82	104	17	42	163	38	28	10	484	125	45	1,760	1,200	7,000	0	0
34 John G. Nelson,	h	235	0	x20	D. T. Flavin,	55	176	36	30	120	44	37	11	509	151	25	3,076	1,500	*12,000	0	0
35 F. H. Johnson,		34	0	0	Edward A. Loomis,	19	20	15	8	32	8	10	2	114	84	0	368	850	1,500	0	400
36 John B. Crum,		50	0	0	Miss Ina Miller,	0	0	0	1	3	0	0	0	4	0	0	82	†136	*600	0	0

[a] **Maysville, R.D. 4.** [b] 109 W. Main st., **Webb City.** [c] **R.D. 5.** † Missionary aid to salary. * No parsonage.

CHURCHES		Churches Erected	CLERKS	MINISTERS			MEMBERS				ADMITTED			REMOVED				BAPT.		Fam.
Cities or Towns	Org.		Names	Names	Ord.	C'd	Ma.	Fe.	To.	Ab.	C.	L.	To.	Di.	L.	R.	To.	Ad.	Inf.	
37 Neosho,	1866	1907	Miss Sallie B. Stewart,	Sherman A. Willard,	'08	'12	46	119	165	12	1	6	7	0	4	24	28	0	1	100
38 New Cambria,	1878	1889	Mrs. J. S. Baker,	Leonard A. Spooner, *i.*	'12	'12	57	84	141	18	11	5	16	2	2	14	18	0	1	75
39 Nichols,	1882	1883	Mrs. L. B. Baxter,				18	22	40	5	0	0	0	0	0	22	22	0	0	18
40 Noble,	1870	1899					9	4	13											
41 Old Orchard,	1890	1897	H. A. Von Rump,	George W. Belsey,	'86	'10	68	103	171	22	17	6	23	0	2	0	2	1	2	210
42 Oronogo,	1910	1910	Miss Mabel Bell,	Jesse E. Weaver,	'11	'10	27	29	56	3	0	1	1	0	7	0	7	0	0	28
43 Peirce City,	1872	1873	A. J. Ridgeway,	John R. McMullen,	'01	'11	51	106	157	15	23	12	35	0	0	0	0	17	8	114
44 Republic,	1876	1881	Miss Florence Criswell,				9	24	33	5	0	0	0	1	2	5	8	0	0	17
45 Riverdale,	1884	1886					7	9	16											
46 St. Joseph, 1st,	1867	1890	William Mitchelhill,	William M. Jones,	'85	'11	97	191	288	48	20	11	31	2	11	0	13	10	9	175
47 ,, *Swedish*,	1887	1889	Gus Nelson,				11	14	25	0	0	0	0	0	0	0	0	0	0	
48 ,, Plymouth,	1907	1905	Mrs. Lou M. Williams,	George E. Tucker, *r.*	'12	'12	21	64	85	28	6	4	10	0	2	18	20	2	0	40
49 St. Louis, 1st,	1852	1884	Edwin L. Robinson,	Horace F. Holton, *i.*	'05	'12	127	193	320	71	8	4	12	6	11	22	39	3	3	150
50 ,, Pilgrim,	1866	1907	Edmund C. Little,	[William Van D. Berg, *asso.*] *r.*	'08	'12	368	603	971	91	24	37	61	13	21	1	35	11	23	647
51 ,, Fountain Park,	1869	1895	Harold D. Jolley,	Morris E. Alling, *i.*	'03	'12	142	220	362	41	4	7	11	0	29	0	29	1	4	320
52 ,, Plymouth,	1869	1869	Miss Ivy E. Ricketts,	[Frederick L. Allen, *Chr. All.*]		'06	22	41	63	0	30	33	63	0	0	0	0	30	0	
53 ,, *Swedish*,	1879	1894	J. A. Lindquist,	[J. Albert Lindquist, *Lic.*]		'10	7	13	20	0	2	0	2	0	2	5	7	0	0	10
54 ,, Compton Hill,	1881	1893					104	162	266											
55 ,, Hyde Park,	1881	1894	Duke Carter,	Alfred K. Wray,	'81	'12	56	95	151		1	3	4	0	4	75	79	1	12	100
56 ,, Memorial,	1882	1888					42	68	110											
57 ,, Olive Branch,	1884	1884					40	86	126											
58 ,, *German*,	1885	1897	F. B. Kicker,	William Fritzemeier,	'92	'13	45	55	100	0	0	0	0	0	0	0	0	0	15	60
59 ,, Hope,	1891	1908	Leslie C. Post,	Spencer C. Haskin,	'92	'11	26	69	95	0	2	2	4	1	5	55	61	0	6	250
60 ,, Immanuel,	1891	1891	Henry E. Folluo,	Niel Nissen,	'06	'12	13	32	45	0	2	43	45	0	0	0	0	0	0	
61 ,, Reber Place,	1894	1905	H. C. Ostendorf,				45	65	110	10	20	0	20	2	50	58	110	5	10	75
62 ,, Bethlehem, *Bohemian*,	1894	1896	Miss Anna Brinda,	[Thomas E. Greene, *Meth.*]		'13	15	45	60	6	0	0	0	1	0	9	10	0	2	40
63 ,, United,	1911	1885	Miss Bessie Fisher,	William H. Ziegler,	'05	'11	53	107	160	21	12	2	14	1	3	9	13	2	9	250
64 Sappington,	1888	1889					7	9	16											
65 Sedalia, 1st,	1866	1889	W. H. Van Wagner,	Harold Cooper,	'04	'09	102	208	310	72	12	4	16	2	4	0	6	0	0	
66 ,, 2d,	1891	1891	Miss Essie Broyles, **R.D. 7**,				29	42	71	11	0	2	2	1	9	11	21	0	2	80
67 Springfield, 1st,	1869	1903	Fayette Hurd,	Robert B. Blyth,	'01	'10	137	236	373	30	20	23	43	3	14	10	27	4	2	225
68 ,, *German*,	1884	1887	Louis H. Baker,	Gottfried Grob,	'86	'06	24	25	49	3	5	2	7	0	1	1	2	0	1	25
69 ,, *Swedish*,	1886	1889	Henry Holm,	[G. S. Hawkinson, *Lic.*]		'11	6	8	14	0	0	0	0	0	0	0	0	0	0	7
70 Webster Groves,	1866	1871	Ernest G. Hoffsten,	{ Charles L. Kloss, *r.*	'85	'11	254	342	596	60	23	64	87	1	17	0	18	6	19	520
				{ Wm. F. Bacon, *asso.*, *i.*	'11	'12														
71 Willow Springs,	1891	1899	Miss Lottie Slusser,	Charles C. Green,	'98	'11	11	28	39	12	2	0	2	0	0	2	2	1	0	18
72 Windsor,	1868	1882	Miss Emma A. Howe,				7	15	22	0	2	1	3	2	3	8	13	2	0	17

SUNDAY SCHOOLS					CHURCH TREASURERS	OFFERINGS FOR THE BENEVOLENT SOCIETIES												SALARIES, VALUES, ETC.			
	Superintendents		Mem	Y. P. S. Mem	Mens Org.		A.B.C. F.M.	Wom's Bds.	C. E. Soc.	C.C.B. Soc.	C.H.M Soc.	A. M. A.	C.S.S. & P.S.	Min. Relief	Totals	Other Con'l Offerings	Undenom. Gifts	Home Exp.	Salaries	Value Ch. Property	Invest. Funds	Amt. of Debt
37	W. T. Matters,		134	47	0	Miss Nora B. Smith,	$27	$60	$0	$17	$73	$14	$10	$4	$205	$32	$0	$1381	$1,000	$18,000	$1,000	$600
38	Rev L. A. Spooner,		60	0	0	John W. Roberts,	0	15	1	0	32	1	6	2	57	10	0	1,040	800	5,000	0	0
39	Albert H. Rountree,[a]		60	14	0	Miss Edith Marshall,[a]	0	0	0	6	11	0	7	0	24	1	0	45		*1,000	0	0
40													5		5							
41	J. H. Cutter,		240	118	x58	W. L. Bailey,	24	50	0	12	60	6	10	10	172	76	110	5,009	1,600	22,000	0	2,500
42	Mrs. Margaret Bell,[b]		85	0	0	Mrs. Ora Byler,[c]	0	0	0	0	12	8	0	0	20	5	84	383	175	*1,800	0	0
43	L. L. Allen,	h	238	0	0	J. A. Vance,	15	50	1	2	105	0	11	12	196	59	60	2,518	900	10,000	0	0
44	Lon Edmonson,		32	0	0	Ray Grove,	0	0	0	0	8	0	5	0	13	7	7	342	120	2,600	0	0
45																						
46	Charles Work,		192	30	xz70	Wm. Mitchelhill,	67	219	76	69	321	82	56	43	933	350	43	5,013	2,400	*40,000	0	0
47	A. E. Kammer,		15	0	z15		0	0	0	0	0	0	3	0	3	2	0			*5,000	0	0
48	Kiere Bruner,		100	44	0	Willis Byers,	0	4	2	1	21	1	6	0	35	17	7	820	†900	*2,250	0	500
49	Charles E. Zelle,		130	20	0	Frank H. Coult,	127	759	79	81	618	123	104	46	1,938	2,439		9,714	3,000	*50,000	7,500	0
50	Wm. H. Danforth,	h	724	55	355	John H. Kentnor,	1,288	1,321	29	134	2,804	317	190	56	6,129	7,371	4,865	25315		*250,000	0	0
51	Wm. J. Carrington,	h	248	0	0	C. B. Binnington,	0	122	25	10	198	11	5	4	375	491	50		2,000	*50,000	0	8,500
52	C. B. Smith,		125	0	0	Wm. Blair,	0	0	0	0	2	0	0	0	2	0	411	862			0	0
53	Ernest Gustafson,	h	30	0	0	J. Johansen,	0	0	1	0	12	1	1	0	15	0	42	950	180	*8,000	0	0
54								32	3	3	118	3	34	1	194							
55	N. W. Dunhaapt,		300	36	0	John C. Robertson,	20	73	8	5	58	5	9	4	182	90	34	1,810	1,200	35,000	0	8,500
56								21			42		5		68							
57								9			21				30							
58	Wm. Meyer,		125	50	0	J. A. Kraeuchi,	0	0		0	43	0	0	0	43	31	0	1,429	1,200	*22,000	0	300
59	Hugo Wurdack,		270	35	x40	Leslie C. Post,	21	37	2	21	48	10	10	4	153	42	0	2,320	1,800	*7,818	1,500	825
60	H. F. Scherr,		100	42	xz22	A. E. Pauls,	0	0	0	0	0	0	0	0	0	10	0				0	0
61	William Ford,		160	30	z20	H. C. Ostendorf,	0	1	0	0	0	0	0	0	1	300	400	1,800	1,000	*7,000	0	0
62	E. W. Norton,	m	150	0	z16	Miss Helen Weisner,	0	0	0	0	0	0	0	0	0	0	0	475	125	*10,000	0	950
63	F. W. Henser, jr.,	m	255	33	0	W. J. Monroe,	11	24	6	0	45	0	3	0	89	91	15	1,450	†1,400	*7,500	0	2,000
64																						
65	W. E. Hurlbut,		138	20	0	Arthur Hoffman,	45	55	6	40	146	11	19	3	325	0	0	4,451	1,500	*30,000	0	0
66	Miss G. England,		109	52	0	Miss Essie Broyles,	0	0	1	0	30	1	1	0	33	8	0	811		*3,300	0	180
67	Lloyd B. Taber,	m	315	45	x50	P. W. Bahl,	79	182	22	50	192	47	26	7	605	255	328	3,462	1,500	35,000	0	3,400
68	Rev. G. Grob,		14	0	0	Louis K. Baker,	13	5	0	6	19	10	3	2	58	52	7	368	†530	3,300	0	0
69	Miss Freda Olson,		18	0	0	Miss Freda Olson,	0	0	0	0	10	0	0	0	10	0	0		†420	*1,800	0	0
70	Edwin T. Hall,	m	625	82	200	Roderick Allen,	115	190	98	60	233	54	28	37	815	727	325	12312	3,300	50,000	0	9,300
71			0	0	0	Edgar McLean,	2	0	1	1	11	1	1	1	18	4	0	300	800	2,500	0	165
72			0	0	0	Harry Elliott,	0	0	0	0	1	0	0	0	1	0	0	440	360	*5,000	0	0

[a] Springfield, R.D. 7. [b] R.D. 1. [c] R.D. 2. † Missionary aid to salary. * No parsonage.

MISSOURI SUMMARY.

NAME OF STATE ORGANIZATION: MISSOURI CONGREGATIONAL CONFERENCE.
NAMES OF CHURCHES ADDED: St. Louis, Plymouth; St. Louis, Immanuel.
NAME OF CHURCH CHANGED: St. Joseph, Tabernacle, to St. Joseph, 1st.
CHURCHES: *Supplied by,* — Pastors installed, 5; pastors recognized, 3; pastors, 37; licentiates, 5; supplies, 4; vacant, 18. Total, 72.
MINISTERS: Pastors installed, 7; pastors recognized, 3; pastors, 35; supplying churches, 7. Total, 52. Without charge, 33. Total number of ministers, 85.
MEMBERSHIP: No. of males, 3,800; No. of females, 6,606. Total, 10,406. Absent, 1,330. *Additions,* — on confession, 346; by letter, 464. Total, 810. *Removals,* — death, 88; dismission, 376; revision, 502. Total, 966.
BAPTISMS: Adults, 144; infants, 170.
FAMILIES: 6,543.
SUNDAY SCHOOLS: Members, 9,935.
YOUNG PEOPLE'S SOCIETIES: Societies, 38; Members, 1,380.
MEN'S ORGANIZATIONS: Societies, 27; Members, 1,360.

MISSOURI SUMMARY.

CONTRIBUTIONS: American Board (churches, 28), $3,445; Woman's Boards (41), $6,268; Congregational Education Society (37), $1,820; Congregational Church Building Society (39), $1,418; Congregational Home Missionary Society (59), $10,104; American Missionary Association (41), $1,644; Congregational Sunday-School and Publishing Society (51), $1,296; Ministerial Relief (32), $494. Total (63), $26,489. Other and special Congregational gifts (48), $18,230; undenominational gifts (29), $9,893. Grand total (65), $54,612.

HOME EXPENSES: No. of churches reporting, 54; amount, $158,059.

INCREASE: Churches, 2; Sunday School Members, 682; Home Expense, $1,780; Amount of Debt, $9,466.

DECREASE: Members, 156; Young People's Societies, Members, 105; Societies, $1,752; Total Gifts, $20,461; Value of Property, $75,650.

LEGACIES: Sedalia, 1st, $500.

For Fifth-Year Statistics see General Summaries.

CHURCHES IN MISSOURI UNITED IN SUPPORT OF A PASTOR.

Church.	United with
Cameron	Presbyterian.
Meadville	Center Presbyterian.
Willow Springs	Presbyterian.
Eldon	Meta.
Lamar	Joplin, Royal Heights.
Oronogo	Duval.

MONTANA.

CONFERENCE OF CONGREGATIONAL CHURCHES: Organized June 17, 1884. OFFICERS: Rev. Walter H. North, Billings, moderator; Rev. W. H. L. Marshall, Columbus, statistical secretary and treasurer. SESSION OF 1913: Livingston, Sept. 9, 10.

CHURCHES		Churches Erected	CLERKS	MINISTERS			MEMBERS				ADMITTED			REMOVED				BAPT.		Fam.
Cities or Towns	Org.		Names	Names	Ord.	C'd	Ma.	Fe.	To.	Ab.	C.	L.	To.	Di.	L.	R.	To.	Ad.	Inf.	
1 Absarokee,	1899	1900		Noble W. Conkle,	'01	'11	18	27	45	17	2	4	6	0	0	0	0	0	0	150
2 Anita,																				
3 Antelope,																				
4 Bainville,	1908	1911	Grant Bakewell,	Wm. C. Allen,[a]	'03	'09	14	25	39	14	1	0	1			1	1	1		40
5 Baker,	1908	1910	Reuben W. Marks,	John R. McConnehey,	'87	'11	28	39	67	6		9	9						9	150
6 Ballantine,	1908	1910	Mrs. Grace E. Makinson,[b]	Ellis E. Pleasant,	'07	'09	20	36	56	2	0	3	3	0	4	0	4	0	0	75
7 Big Timber,	1892	1903					7	26	33											40
8 Billings, 1st,	1882	1883	Mrs. Martha M. Marshall,	Walter H. North,	'03	'11	108	225	333	40	16	33	49	0	6	0	6	8	8	240
9 ,, *German*,	1910						17	17	34											17
10 ,, Polytecnic,	1910		E. T. Eaton,	Walter H. North,	'03	'11	44	24	68											10
11 Bitter Root,	1911	1912	Wm. T. Le Feure,[c]	Elmer D. Gallagher,	'96	'12														
12 Broadview,	1908	1908	Mrs. Alice Hunt,	Herbert N. Blakeway,	'12	'10	23	23	46	4	5	2	7	0	0	0	0	2	2	75
13 Clyde Park,	1908	1908					3	6	9											15
14 Columbus,	1895	1906	Mrs. Irwin Adams,	Wm. H. L. Marshall,	'02	'12	13	46	59		23	6	29	0	0	0	0	12	0	115
15 Crow Agency,				J. G. Burgess,																
16 Custer,																				
17 Dixon,			Mrs. Lula Thomas,	[S. Gordon Watkins, *Lic.*]																
18 Dodson,	1909	1910	L. R. Schaller,	W. H. Atcheson,	'94	'12	7	11	18	1	4		4					1		25
19 Dorsey,	1910						1	5	6	1										8
20 Dunkirk,	1910		J. Gordon,	Julius R. Beebe,	'96		10	12	22											20
21 Eden Valley,	1910						4	11	15	1										10
22 Ekalaka,	1911	1909	D. T. Richards,	W. S. Bowden,	'07	'12	7	17	24	0	6	10	16	0	0	0	0	4	0	15
23 Fishtail,																				
24 Fort Shaw,	1910		Oscar Foote,	Norrison E. Hannant,	'99	'10	12	19	31	6	1	4	5			3	3			30
25 Foster,	1908		Mrs. E. K. Bowman,	J. C. Blackman,	'12	'12	5	7	12	1										50
26 Froid,	1910	1910	Mrs. C. Scott,[d]	[J. Place, *Lic.*]		'12	16	16	32							10	10			27
27 Galata,	1910	1911	W. W. Thorn,	Julius R. Beebe,	'96	'10	2	5	7										3	30
28 Geyser,	1910		A. A. Freseman,	Erie B. Sikes,	'11	'10	7	8	15		2	3	5	1	1		2		3	30
29 Glasgow,	1908	1910	W. B. Shoemaker,	Allen U. Baer,	'00	'12	15	19	34	3	0	2	2	0	0	0	0	0	0	60
30 Glendive,	1907	1908	B. A. Condit,	Hans C. Juell,	'08	'11	28	67	95	8	8	15	23	0	0	0	0	5	4	110
31 Great Falls,	1890		Mrs. David Craig,	Elbert Flint,	'95	'08	72	120	192	57	4	7	11	1	2	4	7		4	160
32 Guilford,																				
33 Hardin,	1908	1911	Miss Josephine Eder,	John C. Blackman,	'12	'12	7	17	24	1	1	5	6	0	4	0	4	1	1	125
34 Hedgesville,	1909	1911	Mrs. E. P. Ashley,	[Francis Vasku, *Lic.*]		'11	6	6	12	2	1	1	2	0	0	0	0	0	1	26
35 Helena,	1883	1912	Geo. A. Hindley,	Lawrence A. Wilson,	'06	'10	26	78	104	1	20	13	33	1	1	0	2			125
36 Hingham,							10	16	26											35

[a] Buford, N. D. [b] Warden. [c] Florence. [d] Hardin.

SUNDAY SCHOOLS					OFFERINGS FOR THE BENEVOLENT SOCIETIES												SALARIES, VALUES, ETC.			
Superintendents	Members	Young People's Societies, Men.	Men's Organizations	CHURCH TREASURERS	A. B. C. F. M.	Woman's Boards	Congl. Ed. Soc.	Congl. Church Bldg. Society	Congl. Home Miss. Soc.	Am. Miss. Association	Congl. S. S. and Pub. Soc.	Ministerial Relief	Totals	Other Congregational Offerings	Undenominational Gifts	Home Expenses	Salaries	Value Church Property	Investment Funds	Amount of Debt.
1 M. Bickford,	60	0	0	Mrs. D. Crawford,	$0	$0	$0	$3	$3	$0	$5	$0	$11	$0	$0	$1030	†$1000	$2,000	$0	$350
2					0	0	0	0	0	0	0	0	0	0	0					
3					0	0	0	0	1	0	1	0	2	0	0					
4 Mrs. C. Winkenwerder,	36			G. L. Zimmerman,	3	0	1	0	8	1	0	0	13	0	0	350	300	*2,000		
5 L. Price,	90			Mrs. H. E. Hitch,	3	0	1	2	8	1	1	1	17	0	0	800	600	3,000		
6 J. C. Benson,	100	12	z12	Mrs. Chas. O. Stout,	16	0	0	0	12	0	5	0	33	0	0	1,676	†1,000	*5,200	0	1,000
7	63				0	0	0	0	5	0	4	0	9	0	0					
8 J. F. Cook,	301			C. L. Wilcox,	80	0	30	55	170	35	31	15	416	99	249	4,407	1,800	55,000	0	0
9	39				0	0	0	0	16	0	10	0	26	0	0					
10					0	0	0	0	0	0	0	0	0	0	0					
11				Louis E. Bunge,[a]	0	0	0	0	0	0	0	0	0	0	0		1,500	3,500		
12 Thomas H. Hunt,	38	0	0	James Byers,	5	0	2	3	11	1	2	2	26	0	0	428	†600	*2,800	0	0
13	17				0	0	0	0	3	0	0	0	3	0	0					
14 L. W. Thompson,	105	20	0	Geo. Simpson,	5	7	3	5	11	4	11	0	46	2	7	1,100	†1,000	4,000	0	0
15					0	0	0	0	0	0	0	0	0	0	0					
16					0	0	0	0	0	0	0	0	0	0	0					
17 Mrs. R. B. Bates,					0	0	0	0	0	0	0	0	0	0	0			1,500		
18 Mrs. M. L. Larson,	20			Mrs. D. C. Kenyon,	0	0	0	0	0	0	0	0	0	0	0			*2,000		500
19	17				0	0	0	0	0	0	0	0	0	0	0					
20 D. Reider,	20				0	0	0	0	7	0	0	0	7	0	0		50			
21	20				0	0	0	0	0	0	0	0	0	0	0					
22 Clarence E. Yokeley,	45	15	0	Clarence E. Yokeley,	0	0	1	1	4	1	1	1	9	0	0	456	†1,000			
23					0	0	0	0	0	0	0	0	0	0	0					
24 Henry Johnson,	65			Sam Wimmer,	0	0	0	0	5	0	1	0	6	0	0	450	†300	*200		
25 Mrs. A. E. Calahan,	17			Mrs. R. H. Franklin,	2	0	1	1	5	1	1	1	12	0	0	120				
26 H. O. Giele,	50	20		M. F. Price,	0	0	0	0	2	0	2	0	4	0	0	340	†900	2,200		850
27 R. Hagen,				Otto Trechler,	0	0	0	0	0	0	2	0	2	0	0	75	†225	*1,600		400
28 Mrs. Dane Simpson,	32			R. L. Moody,	0	0	0	6	14	0	4	0	24	0	13	125	†1,000	*1,700		
29 Rev. A. U. Baer,	108	0	0	C. C. Johnson,	0	0	0	0	4	0	0	0	4	0	5	850	†1,200	*6,000	0	450
30 H. F. Johnson,	75	40	0	J. P. Schoeffer,	0	0	0	5	6	0	0	0	11	6	20	2,187	†1,200	13,000	0	5,000
31 E. E. Flint,	126	25		Dr. R. R. Johnson,	25	0	8	13	32	11	10	8	107			9,000				
32					0	0	0	0	0	0	0	0	0	0	0					
33 M. A. L. Mitchell,	60	35		E. A. Howell,	0	0	0	0	0	2	6	0	8	0	0		†1,100	*5,500		225
34 A. A. Foster,	30	0	0		3	0	1	1	3	1	1	1	11	0	35	280	200	700	0	200
35 W. P. Holman,	155	27	xz90	W. A. Moore,	0	19	0	9	19	0	10	0	57	0	40	18000	†1,700	*25,000		2,500
36	43				0	0	0	0	0	0	1	0	1	0	0					

[a] Stevensville.

† Missionary aid to salary. * No parsonage.

CHURCHES		Churches Erected	CLERKS	MINISTERS			MEMBERS				ADMITTED			REMOVED				BAPT.		Fam.
Cities or Towns	Org.		Names	Names	Ord.	C'd	Ma.	Fe.	To.	Ab.	C.	L.	To.	Di.	L.	R.	To.	Ad.	Inf.	
37 Huntley,	1907	1910	Miss Rena Pickens,	[Harmon O. Johnson, *Lic.*]		'12	9	10	19	4	4	10	14	0	0	3	3	0	0	15
38 Inverness,	1910						11	15	26											65
39 Ismay,			Mrs. Julia Crane,	[Martin E. Rockwell, *Lic.*]		'12	2	4	6										1	
40 Judith Gap,	1908	1909	Mrs. Geo. Haynes,	[Francis Vasku, *Lic.*]		'11	4	7	11	6	1	0	1	0	0	0	0	0	0	30
41 Lanark,	1910		L. O. Blevins,	William C. Allen,[a]	'03	'10	7	11	18	2	0	0	0	0	0	1	1			20
42 Laurel, 1st,	1893	1898	Mrs. R. S. Fudge,	Frank E. Whitham,	'89	'12	25	43	68	11	2	6	8	1	2	0	3	1	2	32
43 ,, *German*,	1908	1908	Albert Reimann,	Albert Reimann,	'04	'11	80	75	155	6	40	6	46	1	8	2	11	0	40	80
44 Livingston,	1883	1901	C. W. Simpson,	Edward W. Cross,	'11	'11	78	160	238	29	7	15	22	3	5	29	37	5	8	140
45 Medicine Lake,	1909	1911	J. G. Masek,	[J. Place, *Lic.*]		'12	8	11	19											30
46 Melstone,	1911		Mrs. A. F. Warner,	John K. Arnot,	'10	'12	3	7	10										1	20
47 Merino,	1910		I. G. Finfrock,	Erie B. Sikes,	'11	'10	6	7	13											15
48 Mildred,	1912		Mrs. John B. Campbell,	[Martin E. Rockwell, *Lic.*]		'12	10	16	26		10	16	26							20
49 Missoula, 1st,	1891						69	106	175											90
50 ,, *Swedish*,	1893	1895	C. Blackstrom,	C. R. A. Blomberg,	'03	'09	32	35	67	13	5	0	5	1	2	6	9	0	3	60
51 Musselshell,	1912		Mrs. Emma Charles,	John K. Arnot,	'10	'12	6	9	15	2	5	10	15	0	0	0	0	0	0	84
52 New Shawmut,							4	6	10											
53 Nihill,			Albert C. Ullman,	[Francis Vasku, *Lic.*]		'13	10	14	24	3	0	0	0	0	0	0	0	0	0	20
54 Osborne,	1909	1912	Mrs. W. N. Jewett,	[Harmon O. Johnson, *Lic.*]		'12	8	16	24					2			2	3	2	100
55 Paradise,	1910	1910	Mr. Peck,	[Geo. E. Barber, *Meth.*]	'98	'12	11	12	23											36
56 Plains,	1894	1896	Mrs. Ada Baker,	[Geo. E. Barber, *Meth.*]	'98	'12	10	39	49	11	23	6	29	1	3		4	15	0	40
57 Plentywood,	1909						8	16	24											
58 Plevna,																				
59 ,, *German*,																				
60 Pompey's Pillar,	1910		Mrs. M. A. Franklin,				7	9	16											25
61 Red Lodge,	1890	1891	Miss Fannie Torreyson,	Mark G. Ingham,	'10	'13	9	34	43	6	3	8	11	3	0	8	11	2	5	65
62 Rothemay,	1912		Mrs. F. C. Metzger,	[Francis Vasku, *Lic.*]		'12	6	5	11	0	0	0	0	0	0	0	0	0	0	25
63 Roundup,	1909	1909	Mrs. Charles Decker,	Paul C. Burhans,	'89	'12	12	26	38	12	4	3	7	0	0	4	4	1	0	25
64 Ryegate,			Mrs. C. H. Allen,	J. S. Torrence,																
65 Seventy-Nine,				J. S. Torrence,																
66 Sidney,							33	50	83											100
67 Stipek,	1912		Mrs. J. M. Peterson,	J. Martin Peterson,	'06	'12	4	6	10		6	4	10							40
68 Two Dot,	1911		Lola Gilder,				7	2	9	2	1	2	3		2		2	0	0	
69 Westmore,			Miss Olive Moulton,	[Martin E. Rockwell, *Lic.*]		'12	2	6	8											
70 Wibaux,	1895	1899	Mrs. Lillie M. Rice,	Raymond B. Walker,	'12	'12	18	28	46		2	3	5	2	2		4			100
71 Wilsall,	1911						3	8	11											25
72 Yates,							1	3	4											

[a] Buford, N. D.

SUNDAY SCHOOLS				CHURCH TREASURERS	OFFERINGS FOR THE BENEVOLENT SOCIETIES									Other Cong'l Offerings	Undenom. Gifts	Home Exp.	SALARIES, VALUES, ETC.			
Superintendents	Mem	Y. P. S. Mem	Mens Org.		A. B. C. F. M.	Wom's Bds.	C. E. Soc.	C. C. B. Soc.	C. H. M Soc.	A. M. A.	C. S. S. & P. S.	Min. Relief	Totals				Salaries	Value Ch. Property	Invest. Funds	Amt. of Debt
37 Mrs. H. O. Johnson,	40			Mrs. J. W. Day,	$0	$0	$0	$0	$0	$0	$0	$0	$0	$0	$0	$	†$1000	*$1,200	$0	$0
38	92				2	0	1	1	4	1	1	1	11	0	0					
39 Prof. C. E. Stevens,	60			W. L. Ross,	0	0	0	0	0	0	3	0	3	0	0	80				
40 Francis Vasku,	35	0	0	Dr. A. F. Moffat,	0	0	0	0	2	0	7	0	9	0	0	110	100	*1,200	0	0
41 John Dunbar,	25			Jesse M. Hale,	0	0	0	0	3	0	0	0	3	0	0	60				
42 L. E. Young,	70			E. L. Fenton,	0	0	0	10	0	0	15	0	25	0	0		†1,000	5,000	0	0
43 John G. Krumm,	125	10		Gerry P. Graub,	5	0	0	0	38	0	0	3	46	10	10	1,286	†700	3,500		1,100
44 M. D. Potter,	220	30	z21	Samuel Swan,	55	0	10	45	145	30	25	11	321	27	10	2,368	1,300	15,000		1,900
45 Mrs. Sparling,	26			J. G. Masck,	0	0	0	0	3	0	4	0	7	0	0	320	†900	2,500		900
46 Mrs. C. H. Arnold,	10			C. W. Greening,	0	0	0	0	0	0	0	0	0	0	0		180			
47 Ralph Finfrock,	21			Irwin Renner,	0	0	0	3	2	0	2	0	7	4	0		†1,000	1,100		
48 L. W. Jacobus,	15				0	0	0	0	0	0	0	0	0	0	0	250	240			
49	195				60	0	0	0	20	6	3	1	90	0	0					
50 Ed. Swanson,	65	25		Lewis Ellison,	2	0	1	1	5	1	1		11	60	40	1,200	900	6,000		0
51 Lee G. Charles,	40			Lee G. Charles,	0	0	0	0	0	0	0	0	0	0	0	200	†1,000			0
52					0	0	0	0	0	0	0	0	0	0	0					
53	0	0	0		0	0	0	6	3	0	3	0	12	0	0			*1,200		
54 Mrs. Lou McCutchon,	9	25	0	Ada Fricke,	0	0	0	0	0	0	4	0	4	0	0			*500		0
55 J. H. Skelton,	41			Eleanor Ericksen,	2	0	0	0	2	0	3	0	7	0	0		300	1,500		
56 Mrs. Geo. E. Barber,	78	25	8	C. S. Robison,	3	0	0	0	7	0	5	0	15	0	0		†400	2,000	0	0
57	30				0	0	0	0	8	0	9	0	17	0	0					
58					0	0	0	0	0	0	0	0	0	0	0					
59					15	0	5	0	15	0	0	0	35	0	0					
60 Mrs. M. A. Franklin,	24	0	0	Mrs. O. D. Robertson,	0	0	0	0	0	0	0	0	0	0	0					
61	135	0	0	Mrs. E. N. Littlefield,	10	5	5	5	27	8	10	4	74	0	0		†1,200	6,500		90
62 Lyle E. Jacobus,	30	0	0	Mrs. W. F. Stubbs,	0	0	0	0	0	0	0	0	0	0	0	80	120			0
63 Prof. Frank P. Baird,	67		z13	Prof. Frank P. Baird,	2	0	1	1	5	1	1	1	12	0	0	908	†1,400	*2,500	0	500
64					0	0	0	0	0	0	0	0	0	0	0					
65					0	0	0	0	0	0	0	0	0	0	0					
66					0	0	0	0	0	0	5	0	5	0	0					
67 Mrs. A. W. Adams,	25			W. B. Herbert,	0	0	0	0	0	0	0	0	0	0	0		†600			
68 Benjamin H. Fowler,	16			Benjamin H. Fowler,	0	0	0	0	0	0	0	0	0	0	0	72				
69 Mrs. W. E. Voss,	24				13	0	0	0	36	0	2	0	51	0	0	75				
70 Samuel Stambaugh,	100		z16	Mrs. Lena Stambaugh,	5	0	1	0	20	4	2	1	33	0	0	1,287	†1,000	3,500		75
71	25				0	0	0	0	2	0	0	0	2	0	0					
72	20				0	0	0	0	0	0	0	0	0	0	0					

† Missionary aid to salary. * No parsonage.

MONTANA SUMMARY.

NAME OF STATE ORGANIZATION: THE MONTANA CONFERENCE OF CONGREGATIONAL CHURCHES.

NAMES OF CHURCHES ADDED: Bitter Root; Custer; Melstone; Mildred; Musselshell; Rothemay; Ryegate; Seventy-Nine; Stipek.

NAME OF CHURCH DROPPED: Moise Valley.

CHURCHES: *Supplied by,* — Pastors, 49; licentiates, 11; supplies, 2; vacant, 10. Total, 72.

MINISTERS: Pastors, 40. Total, 40. Without charge, 8. Total number of ministers, 48.

MEMBERSHIP: No. of males, 1,033; No. of females, 1,724. Total, 2,757. Absent, 304. *Additions,* — on confession, 206; by letter, 296. Total, 502. *Removals,* — death, 17; dismission, 42; revision, 126. Total, 185.

BAPTISMS: Adults, 61; infants, 97.

FAMILIES: 3,115.

MONTANA SUMMARY.

SUNDAY SCHOOLS: Members, 3,395.
YOUNG PEOPLE'S SOCIETIES: Societies, 27; members, 2,481.
MEN'S ORGANIZATIONS: Societies, 6; members, 152.
CONTRIBUTIONS: American Board (churches, 21), $316; Woman's Boards (3), $31; Congregational Education Society (16), $72; Congregational Church Building Society (20), $176; Congregational Home Missionary Society (41), $696; American Missionary Association (17), $109; Congregational Sunday-School and Publishing Society (39), $214; Ministerial Relief (14), $51. Total (48), $1,665. Other and special Congregational gifts, $208; undenominational gifts, $429. Grand total (48), $2,302.
HOME EXPENSES: No. of churches reporting, 31; amount, $49,520.
INCREASE: Churches, 8; Members, 317; Sunday School Members, 516; Young People's Societies, Members, 2,047; Societies, $401; Total Gifts, $536.
DECREASE: Home Expense, $6,811.

For Fifth-Year Statistics see General Summaries.

NEBRASKA.

THE CONGREGATIONAL CONFERENCE OF: Organized Aug. 8, 1857. OFFICERS: Rev. John H. Andress, Weeping Water, moderator; Rev. S. I. Hanford, 3025 R st., Lincoln, statistical secretary and treasurer. SESSION OF 1913: Omaha, St. Mary's Avenue church, Oct. 20–23.

CHURCHES		Churches Erected	CLERKS	MINISTERS			MEMBERS				ADMITTED			REMOVED				BAPT.		Fam.
Cities or Towns	Org.		Names	Names	Ord.	C'd	Ma.	Fe.	To.	Ab.	C.	L.	To.	Di.	L.	R.	To.	Ad.	Inf.	
1 Addison, **Bloomfield**,	1889	1903	Mrs. Delbert Jaycox,[a]	Theodore Kellogg, **Crofton**,	'08	'12	9	13	22	3	0	0	0	0	0	0	0	0	0	15
2 Ainsworth,	1883	1903	Miss Lila McAndrews,	Herman H. Lindeman,	'10	'13	33	71	104	28	0	0	0	0	0	24	24	0	0	150
3 Albion,	1872	1890	William Weitzel,	Herbert J. Hinman,	'97	'12	113	150	263	70	9	6	15	5	8	0	13	3	0	125
4 Alliance, *German*,	1903	1903	Henry Kniss,				10	11	21	0	0	0	0	0	0	0	0	0		22
5 Alma,	1888	1889	Mrs. Mary R. Morgan,	James L. Read,	'95	'12	46	60	106	6	15	14	29	2	13	7	22	10	1	75
6 Almeria,	1905		M. M. Edney,	A. W. Johnson,	'08	'07	4	9	13	8	0	0	0	0	1	0	1	0	0	25
7 Arborville,	1876	1902	E. L. Gray, **Bradshaw**,	Owen L. McCleery,	'95	'10	55	65	120	20	0	0	0	0	0	0	0	0	0	50
8 Arcadia,	1888	1890	Mrs. Lillian B. Swaynie,	[Newton Sherman, *Lic.*]		'12	17	37	54	7	0	3	3	1	8	0	9	0	0	60
9 Argo, **Craig**,	1906	1885	A. F. Claypool, **Craig**,				5	8	13	0	0	0	0	1	0	1	2	0	0	12
10 Arlington,	1883	1885	O. K. Lewis,	Arthur T. Davies,	'12	'12	19	34	53	8	10	5	15	1	4	0	5	0	0	30
11 Ashland,	1871	1905	Miss Nellie Sexton,	Joseph Toms,	'07	'12	57	126	183	45	3	8	11	4	13	3	20	0	3	100
12 Aten,	1880	1902	Miss Esther Ambrosen,[b]	[B. F. Schwab, *Evan.*, *Sup.*][b]	'11	'13	1	2	3	0	0	0	0	0	0	1	1	0	0	9
13 Aurora,	1872	1906	Mrs. H. E. Newton,	Floyd D. Reeves,	'06	'07	37	91	128	0	4	8	12	1	4	47	52	2	1	75
14 Avoca,	1865	1884	Mrs. Oliver Harmon,	Alfred E. Bashford,	'01	'12	17	33	50	11	0	0	0	0	5	0	5	0	0	75
15 Bassett,	1903	1905	Mrs. L. J. Armstrong,				0	6	6	2	0	0	0	0	0	0	0	0	0	5
16 Bazille, *Indian*, **Niobrara**,	1888	1877	Henry Robinson, **Niobrara**	Albert Frazier, *i.*, **Niobrara**,	'06	'07	27	26	53	6	0	1	1	1	6	2	9	0	1	19
17 Beatrice,	1884	1885	Miss Florence Seymour,	John W. Ferner,	'76	'10	44	89	133	18	13	4	17	3	10	15	28	5	2	57
18 Beemer,	1899	1900	Miss Emma Fehliman,	David Tudor,	'10	'13	21	28	49	14	0	0	0	0	0	0	0	0	0	25
19 Bertrand,	1885	1909	Mrs. Carrie A. Pedley,	Harry M. Triplett,	'98	'08	29	53	82	15	11	1	12	0	3	0	3	6	4	40
20 Bingham,	1899	1910	W. E. Lotspeich,	Julius H. Kraemer, **Hyannis**,	'02	'10	13	15	28	3	0	2	2	0	2	0	2	0	0	25
21 Bladen,	1886	1889	Mrs. Clarence Stout,	[J. H. Beitel, *Sup.*] **Franklin**,	'91		12	16	28	6	0	0	0	0	1	2	3	0	0	25
22 Blair,	1870	1874	Miss Carrie Wiseman,	George R. McKeith,	'12	'11	29	70	99	24	6	4	10	0	5	6	11	1	1	75
23 Bloomfield,	1891	1901	Arthur F. Gulliver,	Jesse B. Burkhardt,	'07	'10	30	70	100	18	36	2	38	1	3	0	4	5	45	81
24 Brewster,	1899	1909	Mrs. C. E. Van Neste,	[J. Tunnecliff, *U. B.*, *Sup.*]	'86	'12	22	26	48	6	0	0	0	2	0	0	2	0	3	30
25 Brule,	1896	1908	Mrs. Emma Hobbs,	[M. B. Dillon, *Lic.*]		'12	18	34	52	10	0	0	0	2	0	0	2	0	0	20
26 Brunswick,	1892	1892	Miss Ethel Norris,	[Alvin O. Smith, *Lic.*]		'12	10	22	32	3	0	2	2	0	0	0	0	0	0	50
27 Burwell,	1888	1890	Albert I. Cram,	[W. D. King,‡ *Sup.*] **Aurora**,	'97	'12	30	70	100	12	0	0	0	0	6	0	6	0	0	74
28 Butte,	1893	1894	William Whitla,	Ernest M. Keeler,	'05	'12	24	49	73	3	4	15	19	0	9	0	9	1	20	50
29 ,, *German*,	1895	1895	Jacob Brunmeier, jr.,	John J. Sattler,[c]	'87	'12	12	13	25	0	0	0	0	0	0	0	0	0	5	20
30 Cambridge,	1883	1907	W. H. Faling,	William P. Ketts,	'12	'11	66	135	201	59	21	11	32	3	16	1	20	12	0	65
31 Campbell,	1875	1887	Mrs. Mary C. Crilly,	[J. H. Beitel, *Sup.*] **Franklin**,			21	38	59	20	0	1	1	0	0	0	0	0	0	20
32 Camp Creek, **Nebraska City**,	'68	1868	Jacob Huffer, **Nebr. City**,	S. A. Walton, **Nebr. City**,	'82	'08	10	26	36	3	0	6	6	0	0	0	0	0	0	18
33 Carroll, *Welsh*,	1891	1892	John R. Hamer,	John F. Davies,	'90	'08	52	44	96	3	2	4	6	1	4	0	5	0	3	31
34 Center,	1902	1902	Mrs. J. W. Racely,	[J. B. Burkhardt, *Sup.*][a]			6	10	16	4	1	1	2	0	0	0	0	0	0	40
35 Chadron,	1885	1885	Schuyler Pilsbury,	T. A. Dungan,	'00	'11	71	104	175	53	10	22	32	2	9	21	32	3	3	100
36 Clarks,	1878	1909	Marvin Chamberlin,	C. J. Rives,	'95	'10	36	63	99	2	0	4	4	0	2	25	27	0	0	58

[a] **Bloomfield.** [b] **Crofton.** [c] **Tyndall, So. Dak.** ‡ Pastor at large.

SUNDAY SCHOOLS					CHURCH TREASURERS	OFFERINGS FOR THE BENEVOLENT SOCIETIES												SALARIES, VALUES, ETC.			
Superintendents		Members	Young People's Societies. Mem.	Men's Organizations		A. B. C. F. M.	Woman's Boards	Congl. Ed. Soc.	Congl. Church Bldg. Society	Congl. Home Miss. Soc.	Am. Miss. Association	Congl. S. S. and Pub. Soc.	Ministerial Relief	Totals	Other Congregational Offerings	Undenominational Gifts	Home Expenses	Salaries	Value Church Property	Investment Funds	Amount of Debt.
1 Delbert Jaycox,[a]		30	0	0	Delbert Jaycox,[a]	$0	$0	$0	$0	$5	$0	$0	$0	$5	$0	$0	$300	$250	*$1,500	$0	$0
2 W. E. Moseley,		111	25	25	R. S. Rising,	0	0	0	32	76	32	2	0	142	0	0	1,444	1,100	4,000	0	0
3 John A. Price,		150	40	40	D. V. Blatter,	57	79	0	31	120	27	39	7	360	27	0	2,073	1,300	18,000	0	894
4		0	0	0		0	0	0	0	0	0	0	0	0	0	0	0	0	*2,000	0	0
5 F. H. Strout,		169	38	25	Stanton C. Gould,	0	0	0	0	45	0	8	0	53	5	0	1,366	1,200	6,000	0	0
6		0	0	0	Mrs. Bessie Edney,	0	0	0	0	0	0	0	0	0	0	0	17	10	*0	0	0
7 L. R. Souffer,[b]		80	18	0	F. N. Recknor,[b]	18	25	6	17	77	3	18	8	172	6	0	1,260	800	4,500	0	0
8 Charles I. Donnell,		105	28	0	Mrs. Rachel Donnell,	0	0	0	0	0	0	5	0	5	8	0	1,071	600	5,000	0	0
9 A. F. Claypool,[c]		40	0	0	S. J. Johnson,[c]	0	0	0	0	9	0	0	0	9	0	0	60	0	*0	0	0
10 J. A. Steele,		64	38	70	H. W. Marshall,	17	1	8	8	28	8	8	3	81	25	0	2,153	800	3,500	0	500
11 Mrs. W. M. Butler,		91	20	0	H. A. Wiggenhorn,	0	65	0	15	73	15	26	0	194	74	0	1,378	1,100	15,000	0	0
12 Clay Johnson,[d]		30	0	0		0	0	0	0	0	0	0	0	0	0	0	60	0	1,200	0	0
13 E. L. Kemper,		157	37	25	J. A. Isaman,	102	60	0	38	107	39	2	10	358	161	40	1,730	1,000	17,500	0	0
14 Mrs. M. M. Brendel,		85	44	0	John I. Bogard,	9	3	0	5	38	7	13	0	75	70	75	1,030	800	3,500	0	0
15		0	0	0		0	0	0	0	0	0	0	0	0	0	0	0	0	*800	0	0
16		0	0	40	Howard Frazier,[e]	0	0	0	0	0	0	0	0	0	86	22	179	108	*0	0	0
17 Rev. J. W. Ferner,		100	32	0	F. A. Miller,	0	25	31	33	94	34	33	9	259	185	100	3,155	1,400	*13,500	0	2,300
18 J. W. Johnson,		70	0	0	A. O. Hoff,	0	0	0	0	0	0	0	0	0	0	0	636	†700	4,000	0	0
19 D. W. Park,	h	125	0	0	Dr. W. A. Shreck,	12	25	8	9	50	7	11	5	127	32	0	1,818	700	5,000	0	1,500
20 John T. Burton,		80	25	0	S. R. Edmondson,	0	0	0	0	21	0	6	0	27	0	0	200	150	*1,500	0	0
21 D. S. Phelps,		55	15	0	R. W. Clawson,	0	0	0	1	17	0	5	3	26	6	0	446	350	1,600	0	0
22 Charles R. Ross,		102	15	0	Mrs. D. C. Van Deusen,	17	14	6	3	39	18	8	14	124	18	4	1,075	720	5,000	0	0
23 Arthur F. Gulliver,		160	0	0	Mrs. J. W. Dart,	26	10	0	13	38	11	14	4	116	18	150	1,543	1,000	5,000	0	0
24 Mrs. H. H. Copp,		30	0	0	Mrs. P. C. Erickson,	0	0	0	0	0	0	2	0	2	0	0	287	†600	2,600	0	0
25 F. E. Anderson,		53	0	0	Mrs. Emma Taylor,	0	0	0	13	13	0	4	0	30	0	0	375	†600	*2,700	0	0
26 Mrs. Alice Bowden,		45	0	0	Mrs. Letta McMahon,	0	0	0	0	12	0	0	0	12	0	0	500	300	1,500	0	0
27 Fred G. Shepherd,		126	23	0	Frank A. Johnson,	17	18	9	8	54	10	19	4	139	2	0	891	700	3,000	0	0
28 A. B. Thatcher,		90	9	24	Emil W. Cuth,	0	0	0	11	46	0	15	0	72	0	0	1,220	†725	2,800	0	0
29 L. Scharer,		18	0	0	Jacob Brunmeier, jr.,	5	0	0	9	0	0	0	0	14	16	0	285	700	1,200	0	0
30 H. Lawretson,		258	30	25	D. L. Tallmadge,	38	18	0	13	57	13	25	3	167	2	11	2,210	1,000	*22,000	0	2,700
31 C. E. Tipton,		70	15	0	Hugh Crilly,	0	0	0	0	34	0	5	0	39	0	0	450	350	3,500	0	100
32 David Rowen,[aa]		61	0	0	E. C. Baltensperger,[aa]	0	10	0	8	38	8	19	2	85	9	0	496	†600	2,500	0	0
33 David Rees,		118	58	0	Evan Jenkins,	0	0	0	11	20	0	10	0	41	102	0	676	†600	3,000	0	0
34 Mrs. Elizabeth Steele,		30	0	0	H. L. Weaver,	7	0	3	6	14	3	5	1	39	0	5	950	600	4,000	0	0
35 William A. Danley,		132	30	30	Fred A. Hood,	58	0	29	29	78	0	29	8	231	121	0	2,138	1,200	6,100	0	700
36 Mrs. C. J. Rives,	h	198	50	0	M. M. Kokjer,	0	3	0	2	20	9	8	0	42	14	0	1,424	900	6,000	0	400

[a] **Bloomfield.** [b] **Bradshaw.** [c] **Craig.** [d] **Crofton.** [e] **Niobrara.** [aa] **Nebraska City.** † Missionary aid to salary. * No parsonage.

CHURCHES			CLERKS	MINISTERS			MEMBERS				ADMITTED			REMOVED				BAPT.		Fam.
Cities or Towns	Org.	Churches Erected	Names	Names	Ord.	C'd.	Ma.	Fe.	To.	Ab.	C.	L.	To.	Di.	L.	R.	To.	Ad.	Inf.	
37 Clay Center,	1872	1910	Miss Merle Eller,	Horace Hastings,	'06	'11	43	89	132	25	0	5	5	0	3	5	8	0	5	85
38 Columbus,	1866	1890	Miss Elise Brugger,	George A. Munro,	'97	'12	52	149	201	39	0	8	8	1	9	0	10	0	0	100
39 Comstock-Wescott,	1909	1904	Miss Lena Ellersick,	[W. D. King,‡ *Sup.*] **Aurora,**	'97	'13	9	22	31	5	0	0	0	0	3	21	24	0	0	100
40 Cortland,	1875	1886	Jay E. Compton,	W. H. Le Bar,	'97	'12	67	92	159	29	7	2	9	2	3	1	6	0	0	65
41 Cowles,	1883	1883	Rev. Samuel Deakin,	H. Ellis Lininger,	'08	'12	47	43	90	9	17	4	21	2	5	0	7	17	2	50
42 Crawford,	1889	1898	M. J. Weber,	Walter C. Rundin,	'09	'12	16	49	65	25	4	2	6	0	5	17	22	1	5	85
43 Creighton,	1872	1883	L. B. Crew,	William A. Alcorn,	'96	'09	24	75	99	15	0	2	2	0	7	0	7	0	0	80
44 Crete,	1871	1910	Mrs. L. M. Andress,	John W. Cowan,	'74	'01	143	200	343	64	10	15	25	4	33	0	37	3	6	127
45 ,, *German,*	1871	1888	Herman Müller,	Ernst Grams,	'08	'08	49	60	109	0	2	0	2	2	0	0	2	0	3	38
46 Crofton,	1906	1908	Mrs. C. A. Olson,	Theodore Kellogg,	'08	'12	11	36	47	9	0	4	4	0	5	4	9	0	8	80
47 Crowell,	1912		Mrs. Nathan Kennedy,	Thomas Evans, **West Point,**	'00	'12	8	8	16	0	16	0	16	0	0	0	0	0	0	16
48 Curtis,	1887	1898	B. K. Schaeffer,	C. Leon Moore,	'10	'12	35	55	90	20	30	4	34	0	7	0	7	7	2	50
49 Daily Branch, **New Castle,**	1883	1898	Miss Eva F. Schram,[a]	John M. Hinds, **New Castle,**	'06	'10	20	25	45	14	0	0	0	0	0	12	12	0	0	42
50 Danbury,	1898	1899	Homer C. Bastian,	Eli Austin,			55	46	101	1	0	3	3	0	1	0	1	0	0	60
51 David City,	1878	1903	Miss Rose Etting,	Robert A. Harrison,	'08	'11	45	95	140	32	0	4	4	1	5	3	9	0	0	75
52 De Witt,	1873	1875	Mrs. R. L. Chinnock,				10	16	26	0	0	0	0	0	0	0	0	0	0	10
53 Dodge,	1887	1887	G. M. Carr,	[Walter De Benham, *Lic.*]		'11	2	6	8	0	0	0	0	1	4	0	5	0	0	40
54 Doniphan,	1884	1884	Miss Florence Ward,	[J. S. C. W. Hivner, *Pres., Lic.*]		'12	34	64	98	6	0	3	3	2	9	21	32	0	0	50
55 Dry Valley, **Curlew,**	1910	1912	Mrs. Alice M. McNeal,[b]	[A. B. Shepard, *M.E., Sup.*][c]			12	12	24	0	0	0	0	0	0	0	0	0	0	25
56 Dunning,	1900	1909	L. G. Crampton,	Newman H. Hawkins,	'02	'12	8	15	23	4	0	5	5	1	0	0	1	0	0	30
57 Dustin,	1886	1886	Mrs. Alice M. Wefso,				6	9	15	3	2	0	2	0	0	0	0	0	3	10
58 Elizabeth,	1908		Mrs. Gertie Keller,	[W. D. King,‡ *Sup.*] **Aurora,**	'97	'12	3	6	9	5	0	0	0	0	0	0	0	0	0	8
59 Eureka,	1896		Mrs. Jay Posson,				14	16	30	0	0	0	0	0	0	4	4	0	0	25
60 Exeter,	1872	1907	Mrs. Sara H. Lusk,	John Croker,	'88	'08	30	72	102	15	1	0	1	1	0	4	5	1	1	45
61 Fairfield,	1873	1879	Walter Hogue,	Andrew P. Solandt,	'88	'13	52	68	120	4	0	0	0	0	11	9	20	0	0	60
62 Fairmont,	1872	1880	Mrs. O. E. Miller,	William Ellwood,	'99	'09	64	94	158	16	4	6	10	1	3	0	4	2	7	75
63 Farnam,	1887	1888	Harry T. McNickle,	Howard H. Pyche,	'08	'12	32	38	70	9	0	4	4	0	5	8	13	0	0	50
64 Franklin,	1873	1884	Mrs. W. F. Humphreys,	John J. G. Graham,	'94	'12	129	185	314	65	11	22	33	4	21	8	33	10	3	150
65 Fremont,	1857	1885	E. J. Lee,	William H. Buss,	'82	'06	91	217	308	44	7	8	15	5	11	0	16	7	5	166
66 Friend,	1875	1901	Miss Mabel W. Browne,	Edwin F. Wright,	'06	'10	62	136	198	18	7	6	13	4	9	15	28	1	9	90
67 ,, *German,*	1883	1907	John Asmus,	Friedrich W. Schlitzkus,	'12	'12	52	54	106	31	0	31	31	0	0	5	5	0	8	45
68 Geneva,	1886	1887	Miss Nellie Williams,	Corwin Vincent,	'89	'11	47	113	160	21	0	7	7	0	2	0	2	0	3	90
69 Genoa,	1882	1882	Gustave A. Mollin,	Joseph J. Parker,	'68	'10	15	38	53	19	0	0	0	0	0	0	0	0	2	25
70 Germantown, *German,*	1890	1892	George Riebeling,	August Lemkau,	'01	'09	28	32	60	0	2	0	2	0	2	0	2	0	5	35
71 ,, Union,	1900	1900	George Welsh,	August Lemkau,	'01	'09	12	26	38	5	3	2	5	1	2	0	3	0	2	30
72 Grafton,	1878	1887	Mrs. George B. Miles,	Thomas J. Brown,	'11	'13	12	17	29	0	0	0	0	0	2	0	2	0	0	18
73 Grand Island,	1887	1887	H. E. Clifford,	Seth H. Buell,	'03	'08	32	75	107	13	6	8	14	0	0	0	0	4	4	100
74 ,, Pilgrim, *Ger.,*	1906	1907	George Walker, sr.,	Fred W. Gafert,	'80	'09	30	24	54	6	4	1	5	1	2	0	3	0	11	40
75 Grant,	1887	1887	Mrs. B. F. Hastings,	[E. M. Pardee, *Chr., Sup.*]	'02	'12	16	36	52	6	0	6	6	6	1	0	7	0	0	35
76 Hallam, *German,*	1893	1893	Eilert Schnieder,	Frank C. F. Scherff,	'76	'08	63	72	135	0	7	0	7	0	0	0	0	0	15	70

[a] **New Castle.** [b] **Cherry.** [c] **Seneca.** ‡ Pastor at large.

SUNDAY SCHOOLS			Y. P. S. Mem	Mens Org.	CHURCH TREASURERS	OFFERINGS FOR THE BENEVOLENT SOCIETIES									Other Cong'l Offerings	Undenom. Gifts	Home Exp.	SALARIES, VALUES, ETC.			
Superintendents		Mem				A.B.C. F.M.	Wom's Bds.	C. E. Soc.	C.C.B. Soc.	C.H.M Soc.	A. M. A.	C.S.S. & P.S.	Min. Relief	Totals				Salaries	Value Ch. Property	Invest. Funds	Amt. of Debt
37 Dent Holcomb,	h	184	35	0	H. C. Palmer,	$19	$0	$17	$17	$51	$0	$24	$6	$134	$9	$0	$1210	$1,000	$5,200	$0	$215
38 Mrs. A. L. Rush,	h	102	25	0	C. G. Hickok,	14	82	0	4	136	3	8	0	247	6	0	2,446	1,500	12,000	0	0
39 P. L. Gaddis,		100	0	0	Mrs. Eva A. Leni,	8	3	0	0	12	7	11	0	41	0	6	350	†700	3,500	0	0
40 Jay E. Compton,		180	35	0	Roy Cooper,	0	10	0	2	16	8	1	0	37	4	15	3,500	800	5,500	0	0
41 Charles Harrington,		75	0	0	J. T. Lacy,	12	0	5	5	45	0	15	0	82	4	0	1,448	700	2,500	0	0
42 A. W. Saville,		75	15	20	G. H. Thorp,	0	0	0	0	46	0	4	0	50	14	30	1,125	†1,200	8,000	0	500
43 H. M. Stocking,	h	125	0	0	Mrs. O. H. Wertz,	39	15	20	21	59	22	21	5	202	18	7	1,254	800	6,000	0	0
44 G. A. Gregory,	h	237	76	22	E. E. Benton,	142	127	73	61	216	56	43	29	747	616	24	3,008	1,500	*25,000	0	0
45 Henry Smidt,		30	0	0	Henry Smidt,	20	0	0	15	30	0	0	0	65	210	0	800	600	6,000	0	0
46 F. L. Bollen,		140	20	15	Mrs. F. J. Hoyder,	0	0	0	0	12	0	0	0	12	0	0	1,009	925	*6,500	0	0
47 W. W. Maynard,[a]		35	0	0	Robert Diers,[b]	0	0	0	0	0	0	0	0	0	0	0	0	0	*0	0	0
48 H. A. Butler,		129	65	24	Guy Carr,	2	0	0	0	38	1	1	0	42	6	0	1,200	†800	4,000	0	0
49 Chas. H. Schram,[c]		81	41	0	N. T. Thomas,[c]	0	0	0	0	0	0	7	0	7	0	0	340	150	*1,000	0	0
50 William Stilgebouer,		158	48	0	Oscar C. Thomas,	0	0	0	0	0	0	3	0	3	0	0	167	350	3,000	0	0
51 Prof. F. R. Beers,		96	0	0	Alfred H. Etting,	25	0	0	0	75	14	6	8	128	41	23	2,000	1,100	10,000	0	0
52		0	0	0	Milton Cox,	0	0	0	0	0	0	0	0	0	0	0	0	0	1,500	0	0
53 B. P. Reynolds,		50	0	0	Mrs. A. J. Hasson,	0	10	0	0	17	3	1	0	31	6	0	460	300	4,000	0	0
54 Herman G. Ranz,	h	103	45	0	Herman G. Ranz,	2	0	0	8	22	0	5	0	37	10	4	575	500	9,000	0	0
55 E. L. Holland,[d]		30	16	0	S. H. Carr,[e]	0	0	0	0	3	0	6	0	9	0	0	200	†120	*1,600	0	0
56 Mrs. S. C. Hanna,		46	0	0	Erma Thompson,	0	0	0	0	8	0	12	0	20	0	0	338	†800	*2,000	0	0
57 S. F. Farner,		35	0	0	Mrs. Alice M. Wefso,	0	0	0	0	9	0	3	0	12	0	0	200	†165	*600	0	0
58		0	0	0		0	0	0	0	0	0	0	0	0	0	0	0	0	*0	0	0
59 Miss Grace Rhodes.		20	0	0		0	0	0	0	0	0	0	0	0	0	0	0	0	*0	0	0
60 Charles C. Smith,		86	0	0	Lesher S. Blouch,	39	33	0	26	70	26	25	7	226	131	258	1,275	1,000	5,000	0	0
61 E. H. Lewis,		105	35	0	Wilbur A. Lewis,	0	0	0	1	101	0	11	0	113	0	25	2,929	1,000	5,000	0	400
62 Orine E. Harmon,		130	19	0	George F. Aldrich,	55	38	10	3	109	38	37	10	334	45	0	1,690	1,100	6,300	0	0
63 Harry T. McNickle,		70	22	0	C. A. Rice,	0	3	0	7	18	0	6	3	37	12	0	450	†800	1,800	0	0
64 Heman Platt,	h	238	77	0	I. E. Whitmore,	43	40	10	12	120	29	15	0	269	5	0	9,065	1,200	23,000	0	0
65 Dr. J. T. Young,	h	186	50	30	Otto H. Schurman.	64	157	0	4	204	14	24	0	467	111	40	3,265	1,800	40,000	0	2,400
66 J. C. Newcomb,		159	65	0	J. C. Newcomb,	0	61	29	38	132	3	46	10	319	155	70	1,695	1,200	12,000	0	0
67 F. W. Schlitzkus,		33	35	0	John Rohrig,	10	0	0	10	13	0	5	0	38	132	0	588	650	6,000	0	0
68 Chris Peterson,		113	65	0	John Limback,	0	7	0	22	40	22	12	10	113	211	0	2,091	1,000	10,000	0	0
69 Archie E. Gates,		78	0	0	Gustave A. Mollin,	0	0	0	20	26	0	9	0	55	14	0	1,000	840	6,000	0	0
70 George Riebeling,		55	0	0	Louis Meyers,	15	0	0	5	55	0	0	5	80	137	0	800	450	3,600	0	0
71 George Welsh,		50	0	0	J. D. Westerhoff,	0	0	0	2	24	0	0	2	28	5	0	575	400	2,550	0	0
72 Miss Glen James,		65	0	0	William Stuckey,	0	8	0	5	12	1	9	0	35	10	0	400	†800	5,500	0	900
73 J. C. Nyrop.	h	170	20	0	J. P. Walker,	44	12	0	21	64	22	22	0	185	53	12	1,750	800	7,000	0	325
74 Rev. F. W. Gafert,		40	0	0	George Walker, jr.,	0	0	0	5	19	0	0	0	24	107	0	735	†540	3,000	0	0
75 B. F. Hastings,		90	30	0	Mrs. Laura Alford,	0	0	0	0	11	0	10	0	21	1	0	1,200	500	4,500	0	494
76 Rev. F. C. F. Scherff,		91	25	0	Peter Gansemer,	33	0	0	10	25	10	0	13	91	60	0	966	650	3,500	0	0

[a] Scribner. [b] West Point. [c] New Castle. [d] Curlew. [e] Cherry. † Missionary aid to salary. * No parsonage.

CHURCHES		Churches Erected	CLERKS	MINISTERS			MEMBERS				ADMITTED			REMOVED				BAPT.		Fam.
Cities or Towns	Org.		Names	Names	Ord.	C'd	Ma.	Fe.	To.	Ab.	C.	L.	To.	Di.	L.	R.	To.	Ad.	Inf.	
77 Halsey,	1909		Mrs. Elsie M. Ludden,	N. H. Hawkins, **Dunning,**	'02	'12	5	3	8	0	1	1	2	0	2	0	2	0	0	25
78 Harvard,	1872	1882	Mrs. Erma Jenison,	Brooks A. Warren,	'03	'10	35	83	118	8	11	0	11	2	5	5	12	2	0	60
79 Hastings,	1872	1910	Mrs. J. R. Hill,	William A. Tyler,	'05	'11	62	121	183	23	3	23	26	1	12	14	27	0	2	85
80 ,, 1st, *German*,	1890	1910	Conrad Wagner,	Jacob H. Ament,	'11	'11	176	164	340	37	30	0	30	1	2	1	4	0	29	133
81 ,, Emmanuel, *Ger.*,	1908	1908	Henry Blum,	Hermann Eiserer,	'10	'11	55	55	110	19	25	0	25	1	0	18	19	0	12	45
82 Havelock,	1892	1892	John A. Woodard,	Henry M. Skeels,	'76	'10	35	53	88	18	8	5	13	0	1	8	9	1	2	65
83 Hayes Creek, **Arcadia,**	1908		Mrs. Clare Rase, **Arcadia,**	[Newton Sherman, *Lic.*][a]		'12	2	5	7	0	0	0	0	0	0	1	1	0	0	20
84 Hay Springs,	1886	1886	Mrs. A. C. Magoon,	James S. MacInnes,	'99	'12	8	29	37	5	0	2	2	0	0	30	30	0	0	20
85 Hemingford,	1886	1880	Mrs. Anna Pierce,	[W. D. King,‡ *Sup.*] **Aurora,**	'97	'12	14	30	44	9	1	5	6	0	0	1	1	1	1	22
86 Highland, **Cortland,**	1905	1909	Jay P. Clough, **Cortland,**	[Chas. F. Kruse, *M.E.,Sup.*][b]	'00	'08	24	31	55	7	0	0	0	0	3	0	3	0	0	25
87 Hildreth,	1891	1892	Miss Cora Neff,	Benjamin A. Dean,	'66	'11	21	34	55	10	0	0	0	0	1	0	1	0	4	30
88 Holdrege,	1890	1883	Miss Anna Johnson,	William Richards,	'10	'10	28	52	80	14	0	5	5	3	3	13	19	0	2	50
89 Howells,	1887	1888	Mrs. H. E. Phelps,	[Walter De Benham, *Lic.*][c]		'11	6	18	24	7	0	0	0	0	0	0	0	0	0	37
90 Hyannis,	1889	1897	Dr. E. E. Barr,	Julius H. Kraemer,	'02	'10	17	33	50	17	0	0	0	0	3	0	3	0	0	60
91 Indian Creek, **Red Cloud,**	1897		Mrs. F. Ramey, **Red Cloud,**	John J. Bayne, **Red Cloud,**	'03	'12	9	9	18	6	1	0	1	0	0	0	0	0	0	20
92 Indianola,	1875	1884	Mrs. Kate Thomas,				25	38	63	3	0	0	0	0	0	0	0	0	0	32
93 Inland Salem, *German*,	1876	1881	Martin Wenske,	August Wiska,	'07	'11	24	30	54	0	0	0	0	0	0	0	0	0	5	25
94 Irvington,	1866	1874	Mrs. Arthur D. Knight,	[N. Mettler, *Pres., Sup.*][d]	'09	'12	31	59	90	12	6	2	8	2	2	0	4	0	0	50
95 Kearney,	1872	1886	Mrs. J. M. Easterling,	John S. Bayne,	'69	'10	26	50	76	8	4	1	5	2	3	2	7	2	0	75
96 Kent,	1906		Mrs. E. Schuyler, **Burwell,**	Arthur W. Johnson, **Taylor,**	'08	'07	1	6	7	2	0	0	0	0	0	0	0	0	0	5
97 Keystone, **Loomis,**	1896		David E. Hart, **Loomis,**	Harry M. Triplett,[e]	'98	'08	5	11	16	2	0	0	0	0	0	0	0	0	0	12
98 Leigh,	1887	1888	R. J. McNary,	Jordan M. Kokjer,	'97	'12	37	45	82	13	0	3	3	2	0	2	4	0	6	80
99 Liberty,	1911		Mrs. M. A. Harvey,	N. Luther Packard, *i.*	'86	'11	50	130	180	10	14	9	23	1	4	0	5	10	3	80
100 Liberty Creek, *German*,[aa]	1896	1897	Philipp Werner, **De Weese,**				10	6	16	0	0	0	0	0	0	0	0	0	0	10
101 Lincoln, 1st,	1866	1883	H. J. Whitmore,[bb]	Theodore M. Shipherd,[cc]	'02	'09	203	406	609	199	13	23	36	3	1	29	33	0	0	435
102 ,, Plymouth,	1887	1887	Earl P. Staley,[dd]	Charles H. Rogers, *i.*[ee]	'77	'04	144	246	390	40	22	28	50	5	21	9	35	10	5	225
103 ,, 1st, *German*,	1889	1889	Conrad Keller,[aaa]	G. L. Henkelmann,[bbb]	'99	'10	61	59	120	0	21	0	21	3	8	0	11	0	37	90
104 ,, The Vine,	1890	1907	H. P. Gibson, 2612 Q st.,	Motier A. Bullock,[ccc]	'76	'99	113	237	350	43	4	27	31	4	15	18	37	0	0	195
105 ,, Butler av.,	1895	1890	Frank W. Bender,[ddd]	H. Jeptha Sealey,[eee]	'05	'12	33	68	101	37	7	3	10	0	8	0	8	0	0	50
106 ,, Emmanuel, *Swed.*,	1895	1909	Nels C. Carlson,[aaaa]	Samuel Hogander, 2206 E st.,	'11	'12	23	45	68	0	5	2	7	0	4	0	4	0	0	30
107 ,, Zion, *German*,	1900	1900	J. A. Wiederspan,[bbbb]	J. F. Grove, *r.*, 415 F st.,	'75	'12	181	168	349	0	23	0	23	1	1	22	24	0	66	210
108 ,, Salem, *German*,	1901	1901	Wm. Schuhenann,	Daniel G. Schurr, *r.*, 915 Z st.,	'05	'05	104	105	209	0	13	0	13	0	0	24	24	0	27	90
109 Linwood,	1873	1887	Mrs. Amanda Smith,[cccc]	Francis W. Gardner,	'75	'11	12	27	39	0	0	0	0	1	0	0	1	0	0	25
110 Long Pine,	1884	1887	Mrs. E. O. De Land,	Gilbert L. Shull,	'83	'12	16	45	61	11	0	8	8	0	4	0	4	0	0	62
111 Loomis,	1898	1899	Mrs. Ethel G. Morrison,				23	34	57	5	0	0	0	1	0	0	1	0	7	26
112 Madrid,	1889	1889	Mrs. Annie Ford,	John E. Craig, **Wallace,**	'00	'13	10	24	34	3	3	4	7	0	1	3	4	3	0	18
113 Marion,	1908		Mrs. Maude M. Lafferty,	Eli Austin, **Danbury,**	'88	'12	11	23	34	12	2	7	9	1	0	5	6	1	1	16
114 McCook,	1882	1882	Miss Maude McMillen,	Albert A. Robertson,	'97	'12	32	69	101	0	3	8	11	0	12	23	35	0	0	90
115 ,, *German*,	1887	1887	George Gettmann,	Emil Wagner,	'12	'12	54	53	107	2	4	0	4	0	4	39	43	0	18	53
116 Milford,	1869	1885	Mrs. Clarence Wertman,	[Raymond O.Smith, *Sup.*][dddd]	'11	'13	15	35	50	7	0	0	0	1	5	12	18	1	1	38

[a] **Arcadia.** [b] **Clatonia.** [c] **Dodge.** [d] **Benson.** [e] **Bertrand.** [aa] **De Weese.** [bb] 421 Sec. Mut. Bldg. [cc] 1426 E st.
[dd] 1525 So. 25th st. [ee] 1331 So. 17th st. [aaa] 725 So. 1st st. [bbb] 634 A st. [ccc] 549 No. 25th st. [ddd] 3002 No. 9th st.
[eee] 1306 Butler av. [aaaa] 1027 So. 23d st. [bbbb] 715 Wood st. [cccc] **Edholm.** [dddd] **Lincoln.** ‡ Pastor at large.

SUNDAY SCHOOLS					CHURCH TREASURERS	OFFERINGS FOR THE BENEVOLENT SOCIETIES									Other Cong'l Offerings	Undenom. Gifts	Home Exp.	SALARIES, VALUES, ETC.			
Superintendents		Mem	Y. P. S. Mem	Mens Org.		A.B.C. F.M.	Wom's Bds.	C. E. Soc.	C.C.B. Soc.	C.H.M Soc.	A. M. A.	C.S.S. & P.S.	Min. Relief	Totals				Salaries	Value Ch. Property	Invest. Funds	Amt. of Debt
77 Mrs. L. Bisley,		25	0	0	Miss Jennie Clouse,	$0	$0	$0	$0	$4	$0	$0	$0	$4	$0	$0	$25	†$150	$300	$0	$0
78 Prof. R. V. Clark,		124	24	0	Roy De Groff,	19	10	0	23	23	0	17	0	92	32	10	1,370	1,000	5,500	0	0
79 Mrs. Alice Brooks,	h	270	0	0	A. E. Allyn,	76	45	38	40	126	42	40	11	418	32	0	2,991	1,200	26,000	0	6,150
80 Henry Eckhardt,		220	40	0	George Amen,	10	0	0	25	55	0	0	0	90	275	700	1,474	1,000	10,000	0	1,600
81 John Glanz,		22	37	0	John Green,	0	0	0	0	0	0	0	0	0	264	0	2,360	†750	5,177	0	900
82 John D. Hollender,		80	19	0	Mrs. L. A. Ballard,	17	32	0	7	62	10	13	5	146	27	25	943	†1,000	4,000	0	0
83 D. E. Mather,[a]		30	0	0	Mrs. Clare Rase,[a]	0	0	0	0	0	0	0	0	0	0	0	0	0	*0	0	0
84 James S. MacInnes,		30	0	0	Charles Weston,	0	0	0	0	0	0	0	0	0	0	0	700	†800	4,000	0	0
85 John Wiltsey,		40	43	0	John Wiltsey,	0	0	0	0	26	0	9	0	35	0	0	375	600	3,000	0	0
86 J. P. Clough,[b]		60	29	0	Miss Clara Stanley,[b]	0	0	0	0	3	0	10	0	13	1	0	484	311	*0	0	0
87 H. M. Ware,	h	140	32	0	R. M. Trumbull,	15	13	5	8	30	12	9	4	96	3	18	789	400	*3,000	0	0
88 A. A. Johnson,	h	89	30	0	C. W. Bosserman,	5	10	0	10	33	4	24	0	86	4	21	870	†800	8,000	0	300
89 Miss Debbie M. Walker,		52	0	0	Mrs. R. F. Busch,	0	0	0	0	14	1	0	0	15	1	0	350	250	*1,500	0	0
90 Mrs. J. Shelden,		100	0	0	Mrs. M. E. Samuelson,	0	0	0	0	30	0	7	0	37	2	0	930	650	5,600	0	0
91 O. Ramey,[c]		70	0	0	O. Ramey,[c]	0	0	0	0	8	0	0	0	8	0	7	75	75	*0	0	0
92 Miss Bessie Toogood,		35	13	0	George Burt,	0	0	0	5	0	0	10	0	15	0	0	0	0	2,800	0	0
93 John Stimbert,		15	10	0	Martin Wenske,	0	0	0	4	0	0	0	5	9	222	41	700	600	3,000	0	0
94 Silas R. Brewster,[d]		158	64	0	E. Christopherson,[d]	0	25	0	1	56	3	19	0	104	3	10	1,239	700	3,500	0	0
95 Miss Bess Abrams,		65	0	28	George See,	0	0	0	2	31	2	11	0	46	4	0	1,310	1,000	7,500	0	0
96						0	0	0	0	0	0	0	0	0	0	0	0	0	*0	0	0
97 D. E. Hart,[e]		30	0	0	John Nylander,[e]	0	0	0	0	6	0	3	0	9	13	2	126	100	*0	0	0
98 G. W. Kibler,		124	24	0	Mrs. R. H. Goodge,	4	27	6	7	42	2	22	4	114	4	0	1,116	800	7,500	0	50
99 R. T. Moore,	h	160	47	20	C. S. Chandler,	13	0	7	11	118	12	11	2	174	4	85	2,595	1,000	2,500	0	0
100		0	0	0		0	0	0	0	0	0	0	0	0	0	0	0	0	*500	0	0
101 M. S. Poulson,[aa]		175	40	40	W. B. Griswold,[bb]	229	200	0	40	518	132	124	32	1,275	2,106	1,474	8,148	3,000	*40,000	0	0
102 H. J. Bannister,[cc]	h	330	76	80	S. K. Huntsinger,[dd]	147	150	0	50	305	115	91	28	886	574	0	3,591	1,800	18,000	1,554	0
103 Henry Kehm, 127 L st.,		113	48	0	John Deitrich, 134 J st.,	15	10	0	5	65	0	0	0	95	153	43	785	†800	*3,000	0	0
104 W. T. Page,[ee]		300	57	28	E. E. Taylor,[aaa]	89	56	11	20	282	30	27	13	528	114	85	2,814	1,500	*20,000	576	1,250
105 Chas. M. Bailey,[bbb]		76	20	15	J. E. Winchester,[ccc]	0	0	1	3	16	0	0	1	21	25	0	710	†600	4,500	0	0
106 Gus Johnson,		50	60	0	John Rudin,	0	0	0	0	0	0	0	0	0	0	0	1,300		*10,000	0	1,750
107 Jacob Weber, 729 D st.,		245	60	0	Geo. Strasheim,[ddd]	135	0	0	18	60	0	0	5	218	18	1,000	1,450	900	10,000	0	1,650
108 John Michel,[eee]		175	25	0	Jacob Weiller,	5	0	0	10	35	0	5	0	55	610	232	2,032	800	4,500	0	0
109 W. J. Blair,		25	0	0	W. J. Blair,	17	7	8	8	24	8	10	11	93	25	7	645	500	1,800	0	0
110 Frank E. Stump,		85	24	0	Mrs. Nettie J. Tabler,	18	0	9	9	27	9	9	3	84	6	9	2,000	†800	5,000	0	0
111 Royal Hanson,		85	23	0	A. G. Johnson,	16	0	0	6	32	2	10	0	66	1	0	910	600	3,500	0	0
112 Will Stevens,		40	20	0	Miss Mary J. Ford,	3	0	0	0	18	0	3	0	24	0	0	660	†600	*1,200	0	0
113		0	0	0	S. H. Stilgebouer,	0	0	0	0	0	0	5	0	5	0	0	0	0	*0	0	0
114 Mrs. B. L. Webber,		91	0	0	A. McMillen,	33	22	0	15	62	17	25	7	181	3	2	1,309	1,000	10,000	0	0
115 Conrad Krieger,		125	15	0	John Wagner,	18	0	0	5	21	0	0	0	44	0	0	500	700	3,000	0	500
116 Clarence Wertman,		75	0	15	Clarence Wertman,	0	0	0	0	7	0	2	0	9	0	0	965	60	7,500	0	0

[a] **Arcadia.** [b] **Cortland.** [c] **Red Cloud.** [d] **Benson.** [e] **Loomis.** [aa] 575 So. 29th st. [bb] 1021 D st. [cc] 1325 A st.
[dd] 1747 So. 16th st. [ee] 332 So. 29th st. [aaa] 2619 R st. [bbb] 1111 Belmont av. [ccc] 1308 Adams st. [ddd] 505 F st. [eee] 834 No. 8th st.

† Missionary aid to salary. * No parsonage.

CHURCHES			CLERKS	MINISTERS			MEMBERS				ADMITTED			REMOVED				BAPT.		Fam.
Cities or Towns	Org.	Churches Erected	Names	Names	Ord.	C'd	Ma.	Fe.	To.	Ab.	C.	L.	To.	Di.	L.	R.	To.	Ad.	Inf.	
117 Mizpah, **Dunning,**	1909		Wm. Newton, **Dunning,**	Newman H. Hawkins,[a]	'02	'12	4	7	11	0	0	1	1	0	0	0	0	0	0	12
118 Monroe,	1869	1881	Ezra Fellers,	[John Starr, *M. E., Sup.*]	'98	'12	4	7	11	8	0	0	0	0	0	0	0	0	0	12
119 Moulton,	1905		Mrs. A. G. Lyon,	[J. Tunnecliff, *U.B., Sup.*][b]	'86	'12	3	4	7	0	0	0	0	0	0	0	0	0	0	5
120 Naper, *German,*	1894	1895	Gottlieb Krause,				15	16	31	0	0	0	0	0	0	0	0	0	0	15
121 ,,	1899	1900	G. A. Erikson,	[Fred W. Stowe, *Lic.*]		'11	2	7	9	3	0	0	0	0	0	1	1	0	2	40
122 Naponee,	1881	1887	Mrs. Ella Kinsey,	Mrs. E. B. Perkins,	'93	'10	15	37	52	18	3	2	5	0	2	0	2	0	0	45
123 Neligh,	1874	1910	David F. Nichol,	[Charles P. Milne, *Pres., Sup.*]		'12	109	201	310	67	59	18	77	4	6	0	10	34	2	150
124 New Castle,	1884	1903	A. G. Rahn,	John M. Hinds,	'07	'10	44	52	96	4	22	10	32	2	5	50	57	2	3	103
125 New Hope, *German,* **Sutton,**	'11		Jacob Pope, **Sutton,**	John D. Grosz, **Sutton,**	'02	'10	21	20	41	0	2	3	5	0	2	0	2	0	3	16
126 Norfolk, 1st,	1870	1885	T. E. Odiorne,	Edwin Booth, jr.,	'97	'08	95	181	276	38	8	55	63	3	5	0	8	3	5	198
127 ,, Omaha av.,	1893	1898	Mrs. Nye Hedrick,	W. L. Holly,	'01	'12	32	59	91	11	29	22	51	0	0	1	1	9	14	100
128 ,, Zion, *German,*	1906	1907	Conrad Wacker,	Paul Burkhardt,	'91	'10	29	28	57	0	8	0	8	1	0	6	7	0	4	24
129 Ogallala,	1884	1886	Mrs. H. M. Hunt,				23	61	84	29	1	0	1	1	9	0	10	0	1	48
130 Olive Branch, *Ger.,* **Hallam,**	1875	1898	Jacob Netzel, **Hallam,**	John V. G. Smith,[c]	'05	'06	25	25	50	0	1	0	1	0	0	2	2	0	3	19
131 Omaha, 1st,	1856	1888	M. C. Kohn,[d]	Frederick T. Rouse, *i.*[e]	'87	'07	113	234	347	34	15	10	25	1	11	34	46	3	5	300
132 ,, St. Mary's av.,	1883	1888	F. E. Bollard,[aa]	James A. Jenkins,[bb]	'93	'10	143	231	374	40	24	14	38	2	22	2	26	3	3	184
133 ,, Plymouth,	1883	1888	Dr. C. E. Klopp,[cc]	Frederick W. Leavitt,[dd]	'99	'12	51	100	151	32	4	6	10	2	13	26	41	3	1	110
134 ,, Saratoga,	1885	1888	Mrs. Maude Tennant,[ee]	F. W. Leavitt, 1922 Wirt st.,	'99	'12	7	14	21	7	0	0	0	0	11	0	11	0	0	25
135 ,, *German,*	1886	1886	H. A. E. Bruechert,[aaa]	[H. A. E. Bruechert, *Lic.*][aaa]		'11	17	46	63	20	3	0	3	1	0	24	25	1	4	20
136 ,, Central Park,	1886	1887	William A. Ellis,[bbb]	Joseph R. Beard,[ccc]	'94	'12	46	80	126	16	27	10	37	0	2	0	2	15	3	200
137 ,, Hillside,	1886	1887	Mrs. Fannie Stalnaker,[ddd]	William S. Hampton,[eee]	'77	'09	30	74	104	11	1	6	7	1	2	2	5	0	1	150
138 Paisley, **Unadilla,**	1892	1894	Mrs. H. G. Palmer,[aaaa]	[S. Keyser, *M. E., Sup.*][bbbb]		'12	12	22	34	8	0	0	0	1	0	0	1	0	0	20
139 Palisade.	1890	1892	Mrs. C. L. Scudder,				6	14	20	2	0	0	0	0	3	0	3	0	0	8
140 Park, **Elgin,**	1885	1886	Miss Elizabeth B. Carter,[cccc]	William A. Davies,[cccc]	'86	'11	51	75	126	14	52	10	62	1	6	11	18	37	11	56
141 Petersburg,	1884	1894	Mrs. Anna Beitz,	Otto W. Reger,	'07	'13	16	24	40	10	0	0	0	0	7	17	24	0	0	30
142 Pierce,	1882	1902	C. B. Brande,	James H. Mahoffy,	'10	'13	25	60	85	15	8	0	8	0	4	21	25	5	0	90
143 Plainview,	1903	1904	Willis E. Bunnell,				42	67	109	35	6	1	7	0	10	0	10	4	6	80
144 Princeton, *German,*	1875	1878	Fred. Boesiger,	John V. G. Smith,	'05	'06	37	36	73	0	0	0	0	0	0	0	0	0	4	25
145 Purdum,	1907	1908	Mrs. Gertrude M. Cox,	[W. D. King,‡ *Sup.*] **Aurora,**	'97	'12	11	14	25	1	0	0	0	1	0	6	7	0	0	14
146 Ravenna,	1886	1887	Mrs. A. R. Kinney,	[Victor M. Patterson, *Lic.*]		'12	36	58	94	20	24	20	44	1	8	0	9	1	2	50
147 Red Cloud,	1877	1881	Dr. C. E. Cross,	John J. Bayne,	'03	'12	25	85	110	7	3	6	9	2	3	17	22	2	4	140
148 Reno, **Antioch,**	1889	1912	Mrs. N. B. Berry, **Antioch,**	[J. H. Kraemer, *Sup.*][dddd]	'02	'12	6	10	16	2	3	0	3	1	2	2	5	0	0	7
149 Rising City,	1878	1880	Mrs. Mary E. Judd,				4	20	24	7	0	0	0	2	0	0	2	0	0	9
150 Riverton,	1874	1884	N. R. Morrow,	William B. Payne,	'71	'12	18	26	44	2	0	3	3	1	5	0	6	0	0	45
151 Rokeby,	1893	1893	Mrs. B. G. Safford,[eeee]	H. Jeptha Sealey, **Lincoln,**	'05	'12	25	25	50	0	0	6	6	0	6	14	20	0	1	30
152 Santee, *Indian,*	1836	1870	Frederick B. Riggs,	Francis Frazier, *i.*	'02	'02	52	74	126	12	2	0	2	3	1	3	7	0	3	74
153 Scotts Bluff, *German,*	1910	1911	Emanuel Walker,				28	26	54	0	10	3	13	4	0	21	25	1	13	28
154 Scribner,	1871	1882	Miss Grace S. Harrison,	Marvin B. Harrison,	'81	'81	19	36	55	9	0	0	0	0	1	4	5	4	20	200
155 Seneca,	1904	1909	Mrs. Maude D. Oliver,	[A. B. Shepard, *M. E., Sup.*]	'11	'12	2	10	12	0	0	0	0	0	0	2	2	0	0	25
156 Seward,	1887	1888	Miss Agnes Pence,	W. E. Ludwick,	'85	'12	17	35	52	0	5	8	13	1	3	0	4	1	0	30

[a] **Dunning.** [b] **Brewster.** [c] **Princeton.** [d] 2958 Dewey av. [e] 4024 Cuming st. [aa] 1818 So. 30th st. [bb] 922 So. 33d st. [cc] 2828 Sherman av.
[dd] 1621 Wirt st. [ee] 2749 Meredith av. [aaa] 1950 So. 10th st. [bbb] 3801 Ames av. [ccc] 4065 Grand av. [ddd] 2309 No. 27th av.
[eee] 2513 No. 30th st. [aaaa] **Palmyra.** [bbbb] **Unadilla.** [cccc] **Elgin.** [dddd] **Hyannis.** [eeee] **Lincoln, R. 1.** ‡ Pastor at large.

SUNDAY SCHOOLS				CHURCH TREASURERS	OFFERINGS FOR THE BENEVOLENT SOCIETIES									Other Cong'l Offerings	Undenom. Gifts	Home Exp.	SALARIES, VALUES, ETC.			
Superintendents	Mem	Y. P. S. Mem	Mens Org.		A.B.C. F.M.	Wom's Bds.	C. E. Soc.	C.C.B. Soc.	C.H.M. Soc.	A. M. A.	C.S.S. & P.S.	Min. Relief	Totals				Salaries	Value Ch. Property	Invest. Funds	Amt. of Debt
117 M. J. Demaray,[a]	44	0	0	Mrs. M. J. Demaray,[a]	$0	$0	$0	$0	$8	$0	$3	$0	$11	$0	$0	$46	$75	*$0	$0	$0
118 Miss G. Fellers,[b]	75	0	0		0	0	0	3	0	0	1	0	4	0	10	183	150	*1,600	0	0
119 Mrs. A. G. Lyon,	20	0	0		0	0	0	0	3	0	0	0	3	0	0	25	25	*0	0	0
120 Philip Holmgren,	22	0	0	Philip Holmgren,	0	0	0	10	0	0	2	0	12	0	0	0	0	*600	0	0
121 G. A. Erikson,	65	0	0	Ed. M. Manhatter,	0	0	0	2	8	0	3	0	13	0	0	500	†350	1,500	0	0
122 Mrs. Kate Houtz,	120	0	0	Jesse Muleca,	0	0	0	4	30	0	0	0	34	0	0	900	†650	*1,500	0	0
123 E. E. Beckwith,	279	69	0	Sidney D. Thornton,	0	0	0	2	178	1	1	0	182	17	0	1,622	1,100	14,000	0	300
124 Miss Ellen Dickey,	83	60	0	Omer E. Butler,	0	0	0	0	54	0	17	0	71	43	0	1,150	800	12,000	0	450
125 Conrad Kissler,[c]	30	0	0	Alex Scheierman,[c]	10	0	0	0	0	0	0	0	10	225	0	170	150	*500	0	0
126 C. C. Gow,	150	36	24	B. C. Gentle,	117	55	0	54	151	54	53	14	498	63	0	5,400	1,800	15,000	0	0
127 Mrs. Charles Long,	120	50	0	Mrs. Ada Johnston,	0	0	0	0	29	0	3	0	32	0	0	840	†1,000	*6,000	0	0
128 Henry Amen,	67	22	0	John Reisbig,	15	0	3	5	23	3	2	4	55	5	20	570	†600	5,000	0	700
129 A. Nelson,	60	0	0	Arch Searle,	0	0	0	0	0	0	16	0	16	10	0	500	800	4,500	0	0
130 John Netzel,[d]	30	0	0	William Werlage,[d]	12	0	6	7	42	6	0	5	78	265	0	322	300	*1,000	0	0
131 L. E. Orcutt,[e]	291	30	50	F. H. Chickering,[aa]	141	398	0	48	441	103	20	13	1,164	160	1,000	7,500	3,000	*75,000	0	0
132 E. F. Denison,[bb]	150	25	45	S. P. Bostwick,[cc]	25	265	0	15	505	104	34	22	970	203	150	7,300	3,000	*30,000	0	0
133 C. M. Thompson,[dd]	150	40	50	H. L. Underwood,[ee]	31	110	0	6	65	13	10	0	235	71	20	1,248	1,500	*20,000	0	0
134 Mrs. Geo. Craig,[aaa]	25	0	0	Mrs. Maude Tennant[bbb]	0	0	0	0	0	0	3	0	3	3	5	201	†200	3,500	0	0
135 H. A. E. Bruechert,[ccc]	31	0	0	H. A. E. Bruechert,[ccc]	0	0	0	6	0	0	0	0	6	5	0	400	0	5,000	3,500	900
136 R. H. Morton,[ddd]	200	25	25	Geo. E. Brewster,[eee]	5	7	0	0	45	1	10	3	71	72	0	1,677	1,400	*3,500	0	0
137 Rev. W. S. Hampton,[aaaa]	200	47	0	C. H. Pichelman,[bbbb]	12	20	0	8	45	13	25	7	130	2	11	1,441	†900	6,000	0	400
138 Thomas Rodaway,[cccc]	30	0	0	Mrs. Chas. Stillwell,[cccc]	0	0	0	0	8	0	0	0	8	0	14	190	150	*1,500	0	0
139	0	0	0	Mrs. B. F. Whittington,	0	0	0	0	0	0	0	0	0	0	0	0	0	2,000	0	0
140 E. C. Clerk,[dddd]	125	16	0	Mrs. Geo. E. Clark,[dddd]	0	5	0	4	45	1	16	1	72	6	51	1,050	550	3,500	0	0
141 Miss Ruth Wilson,	50	20	0	Mrs. M. Smith,	0	0	0	0	28	0	0	0	28	5	2	633	700	3,700	0	0
142 Mrs. R. Thomas,	108	30	0	A. F. Magdanz,	0	0	0	0	74	0	9	0	83	0	0	1,129	900	8,000	0	0
143 H. L. Buckingham, h	120	36	0	R. L. Tindale,	42	25	21	21	70	22	22	6	229	11	0	1,552	1,200	*8,000	0	100
144 W. C. Lucke,	50	0	0	W. C. Lucke,	18	0	9	9	57	9	4	5	111	313	0	1,145	395	2,500	0	0
145 Levi A. Cox,	35	0	0	Carl W. Bivens,	0	0	0	0	21	0	7	0	28	0	0	106	0	*3,000	0	0
146 Mrs. R. M. Thompson,	126	25	0	H. G. Smith,	24	0	0	1	29	2	15	8	79	52	0	1,198	800	4,500	0	0
147 Miss Jennie Kellog,	100	0	15	James Mitchel,	37	0	0	19	118	12	27	9	223	88	25	1,334	900	6,000	0	0
148 Miss Maude Rooker,[eeee]	30	15	0	Mrs. N. B. Berry,[eeee]	0	0	0	0	4	0	5	0	9	0	0	125	200	*1,500	0	0
149 Mrs. A. A. Brunner,	22	0	0	Mrs. Mary E. Judd,	10	3	5	6	15	7	6	7	59	2	5	130	0	1,500	0	0
150 Robert Newton,[aaaaa] h	60	0	0	E. T. Rasmussen,	21	0	0	10	25	9	10	3	78	11	0	1,577	800	4,000	0	250
151 Wm. Mathews,	65	0	0	Mrs. T. J. Charles, [bbbbb]	0	5	0	0	28	0	4	0	37	2	0	343	†204	*2,000	0	0
152 Rev. A. L. Riggs,	128	148	0	Frederick B. Riggs,	10	0	0	0	6	23	0	0	39	305	0	396	†420	0	0	0
153 Niklius Nagel,	40	10	0	John Barr,	0	0	0	10	0	0	0	0	10	0	0	0	0	*4,400	0	775
154 C. George Bowlus,	178	42	0	C. George Bowlus,	17	15	14	15	44	16	15	4	140	6	0	1,125	700	5,000	100	0
155 Ira R. West,	35	0	0	Jay Oliver,	0	0	0	0	0	0	0	0	0	0	0	75	†450	*2,000	0	0
156 Miss Margaret Cattle,	67	0	0	Alfred Hiller,	22	0	0	11	36	11	11	3	94	26	0	1,038	1,100	6,000	0	0

[a] **Dunning.** [b] **Union.** [c] **Sutton.** [d] **Hallam.** [e] 4601 Florence Bldg. [aa] 4928 Webster st. [bb] Y. M. C. A. Bldg. [cc] 112 No. 41st st. [dd] 2124 Sherman av. [ee] 3938 No. 20th st. [aaa] 5225 No. 24th st. [bbb] 2749 Meredith av. [ccc] 1950 So. 10th st. [ddd] 4552 No. 38th st. [eee] 4714 No. 39th st. [aaaa] 2513 No. 30th st. [bbbb] 2407 No. 29th st. [cccc] **Unadilla.** [dddd] **Elgin.** [eeee] **Antioch.** [aaaaa] **Inavale.** [bbbbb] **Lincoln, R. 1.** † Missionary aid to salary. * No parsonage.

CHURCHES		Churches Erected	CLERKS	MINISTERS			MEMBERS				ADMITTED			REMOVED				BAPT.		Fam.
Cities or Towns	Org.		Names	Names	Ord.	C'd	Ma.	Fe.	To.	Ab.	C.	L.	To.	Di.	L.	R.	To.	Ad.	Inf.	
157 Shickley,	1887	1887	L. R. Hoag,	Charles W. Preston,	'86	'12	20	33	53	5	1	18	19	0	5	0	5	0	0	25
158 Silver Creek,	1874	1879	Mrs. Anna Robinson,	William A. Pierce,	'12	'11	16	29	45	11	0	0	0	0	1	0	1	0	2	30
159 South Platte, **Doniphan,**	1874	1899	Mrs. Estella Karr,[a]	[J. S. C. W. Hivner, *Lic.*][a]		'12	13	13	26	2	0	2	2	1	1	1	3	0	0	15
160 Spencer,	1891	1892	Lynn Woods,				27	49	76	0	30	21	51	0	1	0	1	18	0	35
161 Springfield,	1882	1882	Mrs. H. Fiegenbaum,	L. Eugene Potter,[b]	'94	'12	25	44	69	20	0	0	0	2	4	0	6	0	0	40
162 Springview,	1887	1888	J. F. Carr,	[Harry G. Bennett, *Lic.*]		'12	14	22	36	8	0	4	4	1	2	0	3	0	0	20
163 Stanton,	1878	1906	Clinton E. De Witt,	John J. Klopp,	'87	'98	42	77	119	9	0	1	1	4	3	0	7	1	3	200
164 Steele City,	1872	1875	Allen T. Phelps,	Albert G. Heyhoe, **Crete,**	'00	'10	7	16	23	5	0	0	0	0	0	0	0	0	0	25
165 Stockville,	1890	1904	Mrs. Nellie W. Taylor,				20	25	45	16	0	0	0	0	0	3	3	0	0	18
166 Strang,	1886	1886	W. R. Cross,	Charles W. Preston,[c]	'86	'12	10	24	34	3	0	10	10	0	3	2	5	0	0	25
167 Superior, *German,*	1903		Miss Margarete Diener,				7	6	13	0	0	0	0	0	0	0	0	0	0	10
168 Sutton,	1872	1904	Mrs. Anna Soderberg,	George B. Hawkes,	'02	'09	55	107	162	30	7	2	9	4	3	0	7	2	4	100
169 ,, *German,*	1873	1911	John Jaeger,	John D. Grosz,	'02	'10	73	87	160	0	2	0	2	0	4	6	10	0	5	69
170 Syracuse,	1871	1907	Miss Mayme L. Diener,	Abraham A. Cressman,	'75	'12	34	71	105	11	1	6	7	0	0	0	0	1	5	56
171 Taylor,	1893	1893	Miss Ruth A. Cole,	Arthur W. Johnson,	'08	'07	15	36	51	5	2	0	2	0	1	0	1	6	0	100
172 Thedford,	1899	1906	J. L Heilman,	Elmer E. Sprague,	'93	'05	10	25	35	6	0	0	0	2	7	0	9	0	0	100
173 Timber Creek, *German,*	1897	1899	A. A. Kline, **Wolbach,**				18	16	34	4	4	13	17	0	0	0	0	0	0	15
174 Trenton,	1886	1886	Mrs. L. Eckhart,	Harry E. Tweedy,	'09	'13	61	91	152	38	9	0	9	3	14	1	18	5	0	70
175 Turkey Creek, *German,*	1893	1893	Wm. Engel, sr., **Friend,**				25	24	49	5	0	0	0	0	0	0	0	0	0	18
176 Uehling,	1906	1906	Eph. Johnson,				7	15	22	10	0	0	0	0	0	0	0	0	0	30
177 Ulysses,	1877	1881	Mrs. Bessie Stephens,	James B. Stocking,	'80	'12	21	36	57	4	2	3	5	1	1	0	2	2	0	40
178 Urbana,	1884		John A. Pierce, **Loomis,**				4	2	6	1	0	0	0	0	0	0	0	0	0	20
179 Venango,	1888	1889	Homer J. Smith,	[E. M. Pardee, *Chr.*, *Sup.*][d]	'02	'12	7	9	16	7	0	0	0	0	0	0	0	0	0	10
180 Verdon,	1868	1883	Mrs. Ada A. Humphrey,	Abram R. Jones,	'86	'11	38	88	126	27	10	6	16	2	1	0	3	10	0	59
181 Wahoo,	1871	1908	Mrs. B. C. Hendricks,	W. B. Klive,	'12	'12	22	47	69	10	0	1	1	2	0	1	3	1	2	60
182 Wallace,	1888	1890	Mrs. Albert Howe,	John E. Craig,	'00	'11	15	23	38	6	11	3	14	0	0	19	19	11	0	100
183 Waverly,	1876	1879	Ira A. Loder,	George W. Dungan,	'80	'09	19	35	54	10	0	0	0	0	2	0	2	0	0	26
184 ,, *Swedish,*	1901	1900	August Brandeen,	A. H. Dahlstrom, **Lincoln,**	'08	'12	7	7	14	0	0	0	0	0	0	0	0	0	0	20
185 Weeping Water,	1860	1890	Mrs. Nettie Wilson,	John H. Andress,	'97	'06	152	227	379	40	41	14	55	2	16	0	18	17	5	150
186 West Cedar Valley, **Elgin,**	1874	1874	Mrs. August Buhler, **Elgin,**	[W. T. Bowen, *Pres.*, *Sup.*]	'86	'12	7	21	28	6	2	0	2	1	3	0	4	2	1	25
187 West Point,	1878	1880	Mrs. Grace D. Anderson,	Thomas Evans,	'00	'12	12	38	50	10	10	11	21	0	1	6	7	0	6	25
188 Wilcox,	1886	1890	Mrs. Frank Le Bar,	Charles L. Hammond,	'98	'12	33	53	86	18	3	6	9	1	8	0	9	1	1	35
189 Willowdale, East, **Neligh,**	1881	1907	Mrs. Clyde Foreman,[e]	[Alvin O. Smith, *Lic.*][aa]		'12	3	13	16	1	2	0	2	0	2	8	10	1	0	10
190 ,, West, **Neligh,**	1911	1882	Mrs. James Kilpatrick,[e]	[Alvin O. Smith, *Lic.*][aa]		'12	10	18	28	8	0	2	2	0	2	8	10	0	0	20
191 Wisner,	1880	1880	Mrs. Janette West,	Mrs. Mary A. Helser,	'03	'11	32	60	92	11	11	0	11	0	2	0	2	0	11	100
192 York,	1872	1886	A. A. Faling,	Robert S. Lindsay,	'84	'07	141	194	335	29	6	11	17	5	8	1	14	2	0	225

[a] **Doniphan.** [b] Box 338, **Omaha.** [c] **Shickley.** [d] **Grant.** [e] **Neligh.** [aa] **Brunswick.**

SUNDAY SCHOOLS		Y. P. S.	Mens	CHURCH	OFFERINGS FOR THE BENEVOLENT SOCIETIES									Other Cong'l Offerings	Unde-nom. Gifts	Home Exp.	SALARIES, VALUES, ETC.			
Superintendents	Mem	Mem	Org.	TREASURERS	A.B.C. F.M.	Wom's Bds.	C. E. Soc.	C.C.B. Soc.	C.H.M Soc.	A. M. A.	C.S.S. & P.S.	Min. Relief	Totals				Salaries	Value Ch. Property	Invest. Funds	Amt. of Debt
157 Mrs. Della Hoak,	36	15	0	E. E. Price,	$0	$0	$0	$0	$25	$1	$10	$0	$36	$1	$0	$460	$350	$2,000	$0	$0
158 Rev. W. R. Pierce,	75	22	0	Mrs. Mary Lucas,	0	0	0	0	32	0	3	0	35	0	5	2,164	†600	4,100	0	300
159 F. A. Weaver,[a]	30	0	0	H. J. McLaughlin,[a]	0	0	0	0	5	0	5	0	10	0	0	270	300	*1,000	0	0
160 Dr. F. E. Keep,	100	30	0	Miss G. Trullinger,	8	0	4	6	18	4	10	3	53	0	0	589	†800	2,000	0	0
161 Will Zeorian,	60	15	0	A. E. Dunn,	0	0	0	0	41	0	14	0	55	0	0	700	520	5,000	0	0
162 J. F. Carr,	26	0	0	T. S. Hansen,	0	0	0	0	0	0	0	0	0	0	0	200	300	*1,500	0	0
163 Prof. J. H. Welch,	175	50	0	John Eberly,	0	0	0	10	80	25	30	10	155	25	15	1,800	1,200	20,000	0	0
164 Allen T. Phelps,	58	5	0	Allen T. Phelps,	0	0	0	6	0	0	5	0	11	0	0	403	338	*1,800	0	0
165 L. H. Cheney,	46	0	0	Mrs. Clara Cheney,	0	0	0	0	30	0	0	2	32	0	0	109	0	*3,000	0	0
166 Mrs. Conrow [Union], h	65	0	0	Mrs. W. E. Pumphrey,	0	0	0	0	10	0	3	0	13	0	0	194	†350	2,000	0	0
167	0	0	0		0	0	0	0	0	0	0	0	0	0	0	0	0	*1,000	0	0
168 Miss Ida Rolland,	125	30	0	Merton Conn,	14	9	13	11	62	15	17	5	146	30	0	2,000	1,000	10,000	0	1,500
169 Conrad Scheiermann,	80	53	0	William Reuter,	105	0	0	0	50	0	0	0	155	180	87	750	600	8,000	0	0
170 Miss Ora Diener, h	150	30	12	A. F. Kendle,	18	27	0	10	48	6	20	5	134	58	5	975	800	8,000	0	0
171 Oscar Anderson,	75	40	0	Miss Etta Holmes,	23	0	0	5	34	0	11	3	76	20	25	523	†700	1,500	0	0
172 J. L. Heilman,	40	25	0	W. M. George,	0	0	0	0	23	0	5	0	28	0	0	350	300	2,500	0	0
173 Wm. Trautmann,[b]	25	0	0	A. A. Kline,[b]	0	0	0	0	0	0	0	0	0	0	0	120	112	*700	0	0
174 Harry E. Neill,	121	28	0	J. M. Williams,	0	0	0	5	11	0	0	0	16	1	0	853	800	3,000	0	0
175 George Engel,[c]	11	0	0	George Engel,[c]	0	0	0	0	0	0	0	0	0	0	0	0	0	*700	0	0
176 Mrs. R. S. Honey,	127	0	0	Mrs. Ed. Uehling,	6	1	0	0	13	3	3	1	27	4	0	564	0	3,500	0	0
177 E. J. Hopkins,	65	53	10	C. H. Chapin,	0	23	0	12	21	3	16	0	75	25	0	1,120	800	5,000	0	0
178 John A. Pierce,	44	0	0	J. W. Johnson,[d]	0	0	0	0	0	0	5	0	5	0	0	87	30	*700	0	0
179 E. A. Broughton,	30	0	0	Homer J. Smith,	0	0	0	0	0	0	0	0	0	0	0	100	300	*800	0	0
180 Orlando O. Veal, h	95	20	0	E. E. Ewing,	21	27	8	17	76	21	18	6	194	14	0	1,011	800	4,500	0	0
181 Charles A. Wenstrand,	80	38	17	R. W. Anderson,	0	0	0	8	49	5	9	4	75	0	0	820	800	10,000	0	525
182 George P. Taylor,	45	0	0	Mrs. Albert Howe,	17	0	0	4	27	0	8	2	58	1	0	600	†700	3,500	0	0
183 Miss Velma Mocroft,	55	23	0	Mrs. Thomas Mocroft,	25	17	12	17	41	14	13	3	142	14	7	580	500	*2,000	0	0
184 August Brandeen,	20	0	0	John M. Adams,	0	0	0	0	11	0	0	0	11	3	4	286	240	*1,200	0	0
185 J. M. Teegarden, h	468	67	63	I. W. Teegarden,	158	100	0	25	229	78	52	26	668	1,213	24	2,464	1,300	27,750	0	0
186 Miss Willetta Donner,[e]	30	0	0	W. A. Nyrop,[e]	0	0	0	0	20	0	0	0	20	0	0	350	300	*1,000	0	0
187 O. C. Anderson,	74	20	0	Mrs. Kate Moodie,	16	20	8	9	23	10	9	3	98	2	12	1,325	800	4,000	0	0
188 O. H. Johnson,	125	30	0	V. A. Marsteller,	5	23	0	19	54	8	18	5	132	9	0	1,325	900	5,000	0	190
189	0	0	0	Miss Carrie Frost,[aa]	0	0	0	0	12	0	5	0	17	1	0	89	300	2,000	0	0
190 Mrs. E. Rich,[bb]	51	0	0	Miss Minnie Couts,[aa]	0	0	0	0	0	0	0	0	0	0	0	500	300	1,800	0	0
191 Homer A. McDonald,	165	27	0	George Lehmkuhl,	0	5	0	7	10	0	15	0	37	0	0	1,300	740	3,000	0	0
192 H. M. Childs,	220	0	45	Frank A. Hannis,	30	87	0	30	120	22	14	15	318	331	825	22516	1,350	38,000	0	0

[a] **Doniphan.** [b] **Wolbach.** [c] **Friend.** [d] **Loomis.** [e] **Elgin.** [aa] **Brunswick.** [bb] **Neligh.**

† Missionary aid to salary. * No parsonage.

NEBRASKA SUMMARY.

NAME OF STATE ORGANIZATION: NEBRASKA CONGREGATIONAL CONFERENCE.
NAME OF CHURCH ADDED: Crowell.
NAMES OF CHURCHES CHANGED: Norfolk, 2d, to Norfolk, Omaha av.; Omaha, Cherry Hill, to Omaha, Central Park.
NAMES OF CHURCHES DROPPED: Keystone, Keith Co.; Nebraska City; Omaha, Parkvale; West Hamilton.
CHURCHES: *Supplied by*, — Pastors installed, 5; pastors recognized, 3; pastors, 128; licentiates, 15; supplies, 20; vacant, 21. Total, 192.
MINISTERS: Pastors installed, 5; pastors recognized, 3; pastors, 108; supplying churches, 3. Total, 119. Without charge, 43. Total number of ministers, 162.
MEMBERSHIP: No. of males, 6,509; No. of females, 10,823. Total, 17,332. Absent, 2,514. *Additions*, — on confession, 983; by letter, 800. Total, 1,783. *Removals*, — death, 171; dismission, 671; revision, 990. Total, 1,832.
BAPTISMS: Adults, 340; infants, 596.
FAMILIES: 11,508.
SUNDAY SCHOOLS: Members, 17,325.

CHURCHES IN NEBRASKA UNITED IN SUPPORT OF A PASTOR.

Church.	United with	Church.	United with
Arcadia	Hayes Creek.	Danbury	Marion.
Bertrand	Keystone.	Dodge	Howells.
Bladen	Campbell.	Doniphan	South Platte.
Brewster	Moulton.	Dunning	Halsey and Mizpah.
Brunswick	Willowdale, East, and Willowdale, West.	Germantown, *German*	Germantown, Union.
Butte, *German*	Tyndall, 1st, *German*, So. Dak.	Grant	Venango.
Crofton	Addison.	Hemingford	Reno.

NEVADA.

Connected with Northern California Congregational Conference.

CHURCHES		Churches Erected	CLERKS	MINISTERS			MEMBERS				ADMITTED			REMOVED				BAPT.		Fam.
Cities or Towns	Org.		Names	Names	Ord.	C'd	Ma.	Fe.	To.	Ab.	C.	L.	To.	Di.	L.	R.	To.	Ad.	Inf.	
1 Reno, 1st,	1871	1891	A. C. Herring,	William D. Trout,	'04	'10	61	130	191	0	11	8	19	1	6	36	43	0	0	350

NEBRASKA SUMMARY.

YOUNG PEOPLE'S SOCIETIES: Societies, 106; members, 3,701.

MEN'S ORGANIZATIONS: Societies, 32; members, 997.

CONTRIBUTIONS: American Board (churches, 82), $2,988; Woman's Boards (64), $2,816; Congregational Education Society (34), $452; Congregational Church Building Society (110), $1,487; Congregational Home Missionary Society (151), $8,610; American Missionary Association (82), $1,549; Congregational Sunday-School and Publishing Society (135), $1,930; Ministerial Relief (71), $527. Total (167), $20,359. Other and special Congregational gifts (120), $11,443; undenominational gifts (60), $7,014. Grand total, $38,816.

HOME EXPENSES: No. of churches reporting, 176; amount, $228,279.

INCREASE: Sunday School Members, 170; Young People's Societies, Members, 82; Total Gifts, $2,214; Home Expense, $23,437; Value of Property, $70,800; Amount of Debt, $1,811.

DECREASE: Churches, 3; Members, 49; Societies, $3,811.

For Fifth-Year Statistics see General Summaries.

CHURCHES IN NEBRASKA UNITED IN SUPPORT OF A PASTOR—*Continued.*

Church.	United with
Hyannis	Bingham.
Lincoln, Butler av.	Rokeby.
Loomis	Urbana.
Naper	Herrick, So. Dak.
Newcastle	Daily Branch.
Omaha, Plymouth	Omaha, Saratoga.
Princeton, *German*	Olive Branch, *German*.
Red Cloud	Indian Creek.
Seneca	Dry Valley.
Shickley	Strang.
Sutton, *German*	New Hope, *German*.
Taylor	Almeria and Kent.
Uehling	Argo.
West Point	Crowell.

SUNDAY SCHOOLS		Y. P. S. Mem	Mens Org.	CHURCH TREASURERS	OFFERINGS FOR THE BENEVOLENT SOCIETIES									Other Cong'l Offerings	Unde-nom. Gifts	Home Exp.	SALARIES, VALUES, ETC.			
Superintendents	Mem				A.B.C. F.M.	Wom's Bds.	C. E. Soc.	C.C.B. Soc.	C.H.M Soc.	A. M. A.	C.S.S. & P.S.	Min. Relief	Totals				Salaries	Value Ch. Property	Invest. Funds	Amt. of Debt
1 Myron Leonard,	300	35	47	Gordon H. True,	$86	$4	$12	$31	$	$34	$12	$6	$185	$0	$31	$3000	$1,800	$27,000	$0	$0

For Fifth-Year Statistics see General Summaries.

NEW HAMPSHIRE.

General Conference of Congregational Churches of: Organized at Concord, June 8, 1809. Officers: Rev. Clinton W. Wilson, moderator; Joseph Benton, statistical secretary and treasurer; Rev. David P. Hatch, corresponding secretary. Session of 1913: Nashua, May 20–22.

Churches			Clerks	Ministers			Members				Admitted			Removed				Bapt.		Fam.
Cities or Towns	Org.	Churches Erected	Names	Names	Ord.	C'd.	Ma.	Fe.	To.	Ab.	C.	L.	To.	Di.	L.	R.	To.	Ad.	Inf.	
1 Acworth,	1773	1821	Miss Carrie F. Davis,	James F. Eaton,	'79	'11	28	37	65	22	2	3	5	1	3	0	4	1	0	60
2 Alstead, **Center,**	1778	1882	Frank Dewing,				7	13	20	9	0	0	0	0	0	0	0	0	0	30
3 ,, **East,**	1788	1798	John P. Kemp,				16	32	48	14	1	1	2	0	0	0	0	1	0	40
4 ,,	1842	1842	H. C. Strout,	Oliver Brown,	'57	'06	2	17	19	6	0	0	0	0	2	0	2	0	0	50
5 Alton,	1827	1853	Mrs. Octavia H. Gilman,	John A. Pogue,	'96	'09	8	26	34	8	0	0	0	0	0	0	0	0	0	25
6 Amherst,	1741	1774	Frederick W. Brown,	[A. W. Remington, *Pres.*]	'90	'11	37	109	146	41	8	4	12	3	3	0	6	5	0	114
7 Andover, **East,**	1782	1782	Dea. Walter B. Durgin,	Charles P. Cleaves,	'93	'10	24	53	77	16	3	0	3	4	2	0	6	3	1	105
8 ,,	1880	1882	Mrs. R. F. Elkins,	Charles P. Cleaves,	'93	'10	4	11	15	3	1	0	1	1	6	0	7	1	0	36
9 Antrim,	1893	1898	George H. Hutchinson,	[Benjamin Ertelgeorge, *Lic.*]		'12	17	35	52	18	0	0	0	1	1	0	2	0	0	65
10 Atkinson,	1772	1835	Miss M. A. Page,	R. Albert Goodwin, *r.*	'11	'10	30	65	95	21	0	6	6	2	6	0	8	0	1	80
11 Auburn,	1843	1847	Dea. Frank B. Coult,				13	24	37	19	0	0	0	0	0	0	0	0	0	40
12 Barnstead,	1867	1796	Walter Richardson,	Henry A. Ryder,	'04	'13	17	37	54	3	0	0	0	0	0	0	0	0	0	34
13 ,, **South,**	1892	1806	Mrs. Hattie A. Fournier,[a]	Henry A. Ryder,	'04	'13	12	22	34	6	0	0	0	0	0	0	0	0	0	40
14 ,, **North,**	1896	1827	Miss Ellen S. Locke,	John A. Pogue,	'96	'09	5	16	21	0	0	0	0	0	0	0	0	0	0	30
15 Barrington, **East,**	1755	1840	Miss Eva F. Chesley,	Robert C. Habberley,	'08	'12	31	59	90	16	0	2	2	2	1	0	3	0	0	80
16 Bartlett,	1895	1897	Mrs. Clementina Lawlis,	Ralza E. Andrew,	'84	'10	23	54	77	11	23	7	30	0	1	0	1	23	0	125
17 Bath,	1844	1874	Dwight P. Child,[b]				15	43	58	44	0	1	1	0	1	0	1	0	0	60
18 Bennington,	1839	1838	Miss C. Elizabeth Rogers,	Geo. H. Dunlap,	'77	'07	25	68	93	31	1	0	1	5	0	4	9	1	0	115
19 Berlin,	1877	1882	Mrs. L. A. Dresser,[c]	Edward W. Moore, *i.*	'08	'08	58	134	192	23	2	1	3	1	3	0	4	1	6	20
20 Bethlehem,	1802	1877	Dea. Geo. A. Turner,	John Graham, *r.*	'90	'12	19	57	76	16	7	12	19	0	0	0	0	2	0	54
21 Boscawen,	1740	1800	Frank L. Gerrish,				27	65	92	22	0	9	9	1	3	0	4	0	0	75
22 ,, **Penacook,**	1850	1843	Mrs. Mary R. Farnum,	James Greer,	'97	'12	19	51	70	15	3	4	7	0	0	0	0	0	0	69
23 Bradford,	1803	1838	Miss Augusta H. Eaton,	[John S. Pendleton, *Bapt.*]	'10	'10	11	11	22	4	0	0	0	0	0	0	0	0	0	39
24 Brentwood, **East,**	1747	1815	Mrs. Christine Swasey,[d]	Finis E. Delzell, *r.*	'77	'07	18	41	59	16	0	2	2	1	1	0	2	0	0	46
25 Bristol,	1826	1827	Raymond Cavis,				12	36	48	9	0	0	0	3	1	0	4	0	0	80
26 Brookline,	1795	1838	Miss Marion A. Stiles,	Warren L. Noyes,	'68	'09	26	54	80	27	3	1	4	2	0	0	2	0	1	70
27 Campton,	1744	1858	Henry E. Stickney,[e]	Gabriel B. Kambour, *r.*[e]	'93	'08	10	25	35	9	0	1	1	0	0	0	0	0	0	50
28 Candia,	1771	1838	Frank E. Page,	James F. Scott, *r.*	'98	'08	41	76	117	30	0	0	0	4	0	0	4	0	0	225
				Theodore C. Pratt, *p. em.*	'59	'92														
29 Canterbury,	1760	1825	Miss Elizabeth F. Houser,				21	35	56	20	2	0	2	1	0	0	1	2	0	60
30 Center Harbor,	1838	1841	Mrs. Henrietta F. Morse,	Harry R. Hill,	'96	'12	14	34	48	14	0	0	0	0	5	0	5	0	0	90
31 Charlestown,	1835	1839	Miss Flora M. Stoughton,	Elmer T. Blake, *r.*	'96	'95	17	53	70	20	3	4	7	2	4	0	6	1	0	70
32 Chatham,	1861	1871	Mrs. W. H. Farrington,				10	14	24	16	0	1	1	1	0	0	1	0	0	15
33 Chester,	1731	1797	Dea. Chas. H. Knowles,	James G. Robertson, *i.*	'89	'89	42	86	128	18	4	0	4	2	4	27	33	2	4	120
34 Chichester,	1791	1838	Harry S. Kelley,	William Collins,	'90	'12	14	42	56	10	1	2	3	2	5	0	7	0	0	50
35 Claremont,	1770	1836	P. C. Kenney,	John P. Garfield, *i.*	'02	'09	125	261	386	93	14	3	17	5	8	0	13	8	5	355

[a] **Center Barnstead.** [b] **Woodsville, R.F.D.** [c] **Berlin Mills.** [d] **Exeter, R.F.D.** [e] **Plymouth, R.F.D.**

SUNDAY SCHOOLS					OFFERINGS FOR THE BENEVOLENT SOCIETIES												SALARIES, VALUES, ETC.			
Superintendents	Members	Young People's Societies. Mem.	Men's Organizations	CHURCH TREASURERS	A. B. C. F. M.	Woman's Boards	Congl. Ed. Soc.	Congl. Church Bldg. Society	Congl. Home Miss. Soc.	Am. Miss. Association	Congl. S. S. and Pub. Soc.	Ministerial Relief	Totals	Other Congregational Offerings	Undenominational Gifts	Home Expenses	Salaries	Value Church Property	Investment Funds	Amount of Debt.
1 Albert J. Davis,	45	30	0	Miss Carrie F. Davis,	$12	$2	$0	$6	$21	$0	$0	$7	$48	$0	$5	$717	$540	$6,000	$4,685	$0
2 [Inactive.]	0	0	0	Mrs. Sarah F. Dewing,	0	0	0	0	0	0	0	0	0	8	10	67	0	1,200	1,500	0
3 John P. Kemp,	20	20	z20	Mrs. Nellie B. Taylor,	9	0	0	0	19	4	2	3	37	6	6	378	†520	2,500	1,800	0
4 Mrs. Emma Shirwin,	50	23	0	Mrs. E. M. Smith,	5	0	0	0	0	5	0	0	10	0	0	433	†433	2,400	0	0
5 Mrs. Anna M. Wright,	30	0	0	Dea. W. H. Hanson,	9	0	2	3	7	5	2	1	29	11	0	728	†400	8,000	500	0
6 Geo. F. Upham,[a]	108	0	0	Joseph E. Towle,	86	35	18	29	42	49	18	10	287	33	42	1,500	1,000	12,700	13,000	0
7 Mrs. Stella Thompson,	55	30	0	Dea. B. G. Hursey,	24	3	1	4	10	14	2	1	59	0	5	700	†575	4,000	0	0
8 Miss E. A. Dodge,	36	15	0	Mrs. Nellie L. Scribner.	4	1	1	1	5	0	1	1	14	0	0	153	†275	*1,000	0	0
9 Rev. Benj. Erctelgeorge,	50	30	0	Geo. H. Hutchinson,	0	0	0	0	2	0	0	0	2	2	0	650	600	*6,000	1,500	0
10 Oscar E. Gibb, h	180	36	z18	Miss M. A. Page,	50	31	4	7	30	18	20	0	160	0	40	1,060	820	7,500	15,400	0
11 Dea. Geo. E. Grant,	20	32	z19	Dea. Geo. E. Grant,	0	0	0	0	0	0	0	0	0	0	5	600	500	4,500	6,000	0
12 Lyman Jenkins,	27	0	0	G. E. Giles,	0	0	1	4	13	2	2	1	23	0	0	700	550	6,000	1,500	0
13 Mrs. Sadie J. Reynolds,	30	0	0	Mrs. H. A. Fournier,	0	1	0	0	0	0	0	0	1	0	10	590	†350	*2,000	0	0
14 James C. Locke,	15	18	0	Mrs. Josie M. Foss,	6	0	1	2	5	4	1	1	20	0	0	300	†400	*5,000	280	0
15 Dea. Elmer E. Wiggin,	35	36	0	Mrs. Josephine Haley,	0	32	7	2	0	15	2	7	65	0	0	763	600	5,000	2,383	0
16 Rev. Ralza E. Andrew,	75	0	0	Mrs. Ruth Head,	14	0	2	5	25	6	2	3	57	0	0	756	†850	*6,500	0	0
17 David S. Reed,[b]	50	17	0	Harry H. Jones,[b]	13	15	3	4	13	6	6	3	63	0	0	825	†700	3,500	0	500
18 Mrs. Geo. H. Dunlap, h	103	59	0	Fred H. Kimball,	41	35	13	13	36	23	12	6	179	20	153	1,087	700	6,500	5,417	0
19 Geo. E. Hutchins,[c]	142	43	z14	Mrs. J. Q. Farrington,[c]	8	0	6	6	9	6	6	6	47	9	0	2,250	1,450	14,000	0	0
20 Fred D. Lewis,	56	0	0	Edward P. Brown,	10	10	1	10	10	5	1	1	48	4	23	1,000	800	7,000	0	0
21 Fred James,	72	0	0	Frank L. Gerrish,	35	15	6	11	0	20	5	3	95	0	0	1,100	750	6,000	6,500	0
22 J. A. Massie,	135	24	0	Mrs. Mary R. Farnum,	7	50	5	4	3	7	0	4	80	0	0	1,277	900	*8,500	1,000	0
23 Mrs. Mary L. Chase,	23	0	0	Parker B. Craig,	2	1	0	1	2	2	1	1	10	0	3	300	250	*2,000	0	0
24 John F. Swasey,[d]	60	26	0	Mrs. C. Swasey,[d]	14	8	2	5	12	8	2	1	52	0	0	625	600	3,000	13,500	0
25 Rev. James Lade,	30	0	0	Mrs. I. A. Chase,	0	0	0	0	15	0	0	0	15	0	0	831	700	9,000	4,770	0
26 Charles Stickney,[e]	80	28	z7	Miss Marion A. Stiles,	20	10	0	6	16	11	3	5	71	5	30	800	600	8,000	5,800	0
27 Henry C. Smith,[aa]	66	0	0	Mrs. B. F. Stickney,[aa]	32	17	5	10	27	18	5	3	117	40	0	700	600	4,000	4,000	0
28 Dea. Geo. M. Beane,	110	20	0	Frank E. Page,	10	10	2	6	8	4	11	3	54	3	0	1,050	800	7,000	14,000	100
29 L. D. Morrill,	35	23	0	Mrs. Sarah E. French,	2	0	2	8	11	7	2	1	33	0	2	511	450	5,900	5,600	0
30 Dea. J. A. Hill,	40	0	0	Dea. F. L. Morse,	5	0	0	0	0	0	4	0	9	8	0	487	†700	5,000	400	0
31 David T. Bond,	70	35	0	Geo. S. Bond,	14	0	2	0	35	6	2	1	60	0	0	867	†850	5,000	3,594	300
32 Ollin Hanscome,	0	0	0	Joseph Binford,	0	0	0	0	0	0	0	0	0	0	0	102	†168	1,400	1,400	0
33 Walter W. Lane,	120	20	0	Robert H. Hazelton,	33	14	4	7	27	18	2	6	111	14	14	1,200	800	8,000	15,000	0
34 Dea. F. L. Seavey, h	49	27	0	C. A. Langmaid,	15	0	4	0	0	0	0	0	19	0	17	809	600	4,000	400	0
35 Fred Crowell,	196	62	xz50	H. W. Frost,	117	66	18	45	64	65	18	8	401	73	104	3,052	1,500	*25,000	2,385	2,488

[a] **Reeds Ferry.** [b] **Woodsville, R.F.D.** [c] **Berlin Mills.** [d] **Exeter, R.F.D.** [e] **Townsend, Mass.** [aa] **Plymouth.**

† Missionary aid to salary. * No parsonage.

CHURCHES			CLERKS	MINISTERS			MEMBERS				ADMITTED			REMOVED				BAPT.		Fam.
Cities or Towns	Org.	Churches Erected	Names	Names	Ord.	C'd	Ma.	Fe.	To.	Ab.	C.	L.	To.	Di.	L.	R.	To.	Ad.	Inf.	
36 Colebrook,	1802	1830	Mrs. Lucy Cummings,	Charles L. Skinner, *i.*	'86	'07	9	49	58	10	0	0	0	1	0	0	1	0	0	130
37 Concord, 1st,	1730	1875	Dea. E. A. Moulton,	Franklin D. Ayer, *i., p. em.*	'61	'67	124	268	392	62	6	3	9	5	8	0	13	0	0	300
				George H. Reed, *i.*	'87	'98														
38 ,, **West,**	1833	1879	Mrs. E. D. Eastman,				36	86	122	27	1	3	4	1	3	0	4	0	1	150
39 ,, **South,**	1837	1860	Joseph Benton,				110	338	448	72	10	7	17	9	6	0	15	7	3	350
40 ,, **East,**	1842	1842	A. E. Noyes,[a]	Bernard L. Chase, *r.*	'11	'09	20	56	76	2	0	0	0	0	2	0	2	0	0	72
41 Conway, 1st, **North,**	1778	1884	Miss Mary A. Lancaster,	William J. Seelye, *Lic.*]		'13	19	61	80	25	0	4	4	1	0	1	2	0	1	100
42 ,, 2d,	1886	1906	H. Chester Churchill,	Alfred T. Hillman, *r.*	'83	'07	39	86	125	29	0	0	0	1	4	0	5	0	0	125
43 ,, **Redstone,**	1909	1909	Mrs. Daisy E. Davis,	[William J. Seelye, *Lic.*]		'13	2	8	10	5	0	0	0	0	3	0	3	0	0	16
44 Cornish,	1781	1841	Herbert Deming,[b]				26	28	54	7	0	0	0	1	0	0	1	0	1	27
45 Croydon,	1778	1854	Edgar W. Davis,	William F. Whitcomb,	'99	'10	8	25	33	7	1	1	2	2	1	0	3	0	0	70
46 Dalton,	1816	1836	Mrs. Emma J. Rix,[c]	[David C. Hershey, *Lic.*]		'12	5	23	28	17	0	4	4	0	2	1	3	1	0	51
47 Danbury,	1809	1855	Edward A. Farnum,				13	24	37	16	0	0	0	0	2	0	2	0	0	20
48 Deerfield Center,	1772	1835	Jonathan H. Batchelder,				27	52	79	25	4	5	9	1	6	0	7	4	0	60
49 Deering,	1789	1788	Mrs. Carrie E. Ellsworth,				0	2	2	0	0	0	0	0	1	0	1	0	0	10
50 Derry, **East,**	1719	1769	Arthur M. Stevens,[d]	Frederick I. Kelley, *r.*[d]	'89	'04	37	84	121	31	2	1	3	1	3	0	4	1	0	100
51 ,, **Central,**	1837	1837	Geo. W. Clement,	Charles F. Robinson, *i.*	'93	'11	30	61	91	27	2	0	2	4	3	0	7	1	1	129
52 Dover,	1638	1829	Dea. Chas. H. Richardson,	Walter A. Morgan, *i.*	'09	'12	117	305	422	96	0	0	0	9	12	0	21	0	1	325
53 Dublin,	1827	1837	Mrs. Emma M. Shay,	Henry A. G. Abbe,	'02	'12	9	19	28	6	0	0	0	0	2	0	2	0	0	35
54 Dunbarton,	1789	1836	Dea. Frederick L. Ireland,[e]	Overt L. Brownsey, *i.*	'11	'11	33	41	74	32	3	2	5	2	4	0	6	2	2	75
55 Durham,	1718	1847	Mrs. Marcia N. Saunders,	Fred T. Knight, *r.*	'97	'12	52	70	122	53	0	0	0	2	8	0	10	0	2	200
56 Enfield,	1826	1883	William H. Dorothy,	[Albert S. Kilbourn, *Lic.*]		'11	7	27	34	12	1	1	2	0	1	0	1	0	0	20
57 Epping,	1747	1883	Miss Clara A. Lane,	Edgar T. Pitts,	'82	'10	19	91	110	34	0	0	0	4	1	0	5	0	3	80
58 Epsom, **Short Falls,**	1761	1861	Miss Annette L. Dowst,[aa]	[John E. Everingham, *Bapt.*]	'85	'08	18	29	47	12	0	0	0	0	0	0	0	0	0	20
59 Exeter, 1st,	1638	1799	Edmund H. Wentworth,	Geo. H. Driver, *i.*	'07	'07	44	140	184	42	1	1	2	6	1	0	7	0	4	150
60 ,, Phillips,	1744	1899	Dana W. Baker,	Samuel H. Dana, *i.*	'72	'03	46	121	167	53	0	0	0	3	3	19	25	0	5	130
61 Farmington,	1819	1875	Jessie H. Willson,				23	74	97	38	1	0	1	3	1	1	5	0	1	150
62 Fitzwilliam,	1771	1837	Miss Bertha K. Whipple,[bb]	Albert W. Howes, *i.*	'98	'97	18	37	55	12	0	4	4	2	2	5	9	0	0	90
63 Francestown,	1773	1888	Albert Dodge,	[Earle M. Kendall, *Meth., Lic.*]		'12	19	66	85	35	1	0	1	0	0	0	0	1	0	30
64 Franconia,	1814	1882	Edward B. Parker,	Stephen H. Robinson, *r.*	'77	'11	20	30	50	15	0	0	0	0	2	0	2	0	0	35
65 Franklin,	1822	1822	Miss Elsie Y. Closson,	Albert P. Watson, *i.*	'00	'09	40	88	128	26	7	2	9	5	2	0	7	2	4	140
66 Fremont,	1908	1866	Alden F. Sanborn,	[Walter Strite, *Meth., Sup.*]		'13	3	23	26	4	0	0	0	1	2	0	3	0	0	100
67 Gilmanton,	1826	1826	Wm. S. P. Sanderson,	Richard B. Mills, *r.*	'89	'09	14	34	48	17	0	0	0	0	2	0	2	0	0	30
68 ,, **Iron Works,**	1830	1826	Herbert J. Marsh,[cc]	Frank N. Saltmarsh, *r.*	'98	'07	20	39	59	15	0	0	0	1	0	0	1	0	0	59
69 Gilsum,	1772	1834	Mrs. Sarah J. Leoroyd,	Albert V. Fisher,	'06	'10	15	56	71	17	0	0	0	2	0	2	4	0	0	80
70 Goffstown,	1771	1845	Dea. Chas. F. White,	David P. Hatch, *i.*	'86	'10	76	169	245	53	19	9	28	4	2	0	6	15	0	225
71 Gorham,	1862	1862	F. R. Jennings,				31	55	86	15	0	0	0	0	0	0	0	0	0	37
72 Goshen,	1802	1836	Mrs. Althine F. Lear,				1	7	8	6	1	0	1	1	0	0	1	1	0	10
73 Greenfield,	1792	1792	Mrs. John K. Felch,	[William Weston, *Meth.*]	'11	'10	17	43	60	5	6	5	11	0	0	0	0	4	0	80
74 Greenland,	1706	1756	Rev. Edward Robie,	Edward Robie, *i.*	'52	'51	7	30	37	1	0	0	0	3	1	0	4	0	1	51

[a] **Concord, R.F.D.** [b] **Windsor, Vt., R.F.D.** [c] **Whitefield, R.F.D.** [d] **Derry Village.** [e] **Goffstown, R.F.D.** [aa] **Short Falls.**
[bb] **Fitzwilliam Depot.** [cc] **Laconia, R.F.D.**

SUNDAY SCHOOLS		Y. P. S.	Mens	CHURCH TREASURERS	OFFERINGS FOR THE BENEVOLENT SOCIETIES									Other Cong'l Offerings	Undenom. Gifts	Home Exp.	SALARIES, VALUES, ETC.			
Superintendents	Mem	Mem	Org.		A.B.C.F.M.	Wom's Bds.	C. E. Soc.	C.C.B. Soc.	C.H.M Soc.	A. M. A.	C.S.S. & P.S.	Min. Relief	Totals				Salaries	Value Ch. Property	Invest. Funds	Amt. of Debt
36 Rev. Chas. L. Skinner,	90	35	0	William McNeely,	$22	$5	$4	$7	$18	$11	$0	$3	$70	$2	$0	$1200	$900	$8,000	$0	$0
37 E. H. Woodward, h	398	60	x40	Dea. J. C. Thorne,	286	188	63	85	232	203	40	52	1.149	1,415	0	5,800	2,250	75,000	13,300	0
38 Dea. J. D. Ryan,	125	66	0	Mrs. E. D. Eastman,	55	10	10	14	43	31	10	13	186	10	0	867	900	15,000	2,300	0
39 William L. Stevens,	315	30	0	Dea. J. A. Cochran,	600	68	111	167	570	348	84	120	2,068	6,372	7,346	8,551	3,000	*80,000	16,300	0
40 Dea. Chas. T. Staniels,	85	34	0	C. A. Chamberlain,	15	0	3	8	10	10	0	5	51	20	0	772	700	6,000	4,165	0
41 Robert S. McLennan,	75	25	0	Mrs. A. H. Furber,	24	0	6	11	14	5	8	4	72	3	0	1,524	950	17,200	2,000	0
42 Dea. F. L. Marston,	125	48	x45	H. Chester Churchill,	30	0	0	6	8	0	5	0	49	0	0	1,275	800	12,000	0	1,000
43 [Inactive.]	0	0	0	E. S. Allen,	0	0	0	0	0	0	0	0	0	0	0	0	†300	1,400	0	0
44 Herbert Deming,[a]	20	0	0	L. H. Harlow,	0	0	0	0	0	0	0	0	0	0	0	332	260	2,000	3,100	0
45 Mrs. N. H. Cummings,	22	14	0	Edgar W. Davis,	23	0	1	3	11	3	4	1	46	0	0	338	†600	1,500	800	0
46 Mrs. Mary L. Placey,[b]h	51	0	0	Mrs. Geo. Thayer,[b]	0	0	0	0	9	0	2	0	11	0	0	445	†500	3,000	0	0
47 [Inactive.]	0	0	0	Edward A. Farnum,	0	0	0	0	0	0	0	0	0	0	0	43	†500	2,000	2,900	0
48 George W. Brown,	40	48	0	Dea. J. A. Young,	0	0	0	0	0	0	0	0	0	0	0	1,200	1,000	4,200	7,500	0
49 [Inactive.]	0	0	0	[None.]	0	0	0	0	0	0	0	0	0	0	0	0	0	300	1,000	0
50 Mrs. Horace A. Hill,[c]	75	0	0	Henry Herrick,[c]	3	12	2	3	4	4	0	0	28	6	14	1,570	1,000	17,000	12,000	0
51 Dea. L. M. Clark,	79	20	xz17	C. S. Campbell,	31	49	10	11	27	33	10	13	184	7	62	1,560	1,200	20,000	5,150	0
52 Dea. G. D. McDuffee,	235	0	0	Frank N. French,	76	62	23	23	66	129	21	12	412	290	125	4,000	1,800	46,000	7,500	0
53 William G. Strong,	24	24	0	Dea. C. B. Shay,	0	0	0	0	0	0	0	0	0	0	0	840	700	4,000	7,600	0
54 Rev. O. L. Brownsey,	35	25	0	Geo. H. Ryder,	25	20	0	10	15	0	5	0	75	0	10	700	600	5,000	4,600	100
55 Mrs. C. T. Wolff, h	98	36	0	Frederick W. Taylor,	37	26	0	0	33	44	0	22	162	0	0	1,622	1,200	19,000	25,500	300
56 Loring Hill,	28	0	0	W. S. Dorothy,	0	0	0	5	5	0	0	0	10	0	0	628	†500	*2,300	500	0
57 Rev. Edgar T. Pitts,	68	0	0	Dea. C. R. Sanborn,	84	0	5	9	52	45	10	3	208	6	17	1,167	700	12,000	2,855	0
58 Norman H. Munroe,[d] h	55	0	0	Miss A. L. Dowst,[d]	5	0	0	1	3	10	2	1	22	0	0	250	200	*2,400	1,000	0
59 Geo. H. Selleck, h	165	62	x60	Chas. W. Baker,	160	57	25	50	149	100	25	15	581	188	18	2,535	1,600	22,000	30,000	0
60 Rev. S. H. Dana,	88	15	x20	Frank H. Graves,	36	62	0	21	102	61	0	0	282	81	250	2,950	2,000	54,000	28,000	1,700
61 L. R. Clapp, M.D., h	152	0	0	Albert E. Putnam,	0	27	9	3	8	6	0	8	61	6	5	1,108	1,000	20,000	4,500	0
62 Dea. W. E. Blodgett,	43	20	0	Miss L. C. Bigelow,	19	0	0	0	9	0	0	0	28	0	11	918	700	5,500	1,947	0
63 Geo. E. Downes,	50	11	0	Amasa Downes,	40	0	0	8	22	28	0	5	103	4	0	807	600	7,000	2,975	0
64 Dea. W. F. Parker,	25	0	0	Dea. W. F. Parker,	0	0	0	4	7	0	3	0	14	6	0	600	†650	4,000	0	0
65 Wm. H. Slayton,	117	43	x15	Dea. C. R. Adams,	29	16	7	18	25	11	18	19	143	65	12	2,526	1,000	20,000	8,950	0
66 Chas. B. French,	60	0	0	Mrs. Clara B. Felt,	0	0	0	0	0	0	0	0	0	0	0	650	†650	2,500	0	350
67 Wm. S. P. Sanderson,	30	18	0	Rufus A. Knowles,	13	3	3	3	8	7	4	1	42	0	0	600	†600	3,000	3,551	0
68 Dea. H. A. Page,	37	0	0	Herman A. Page,	2	0	3	4	3	2	0	0	14	0	14	494	†600	3,400	4,250	50
69 Phin M. Wright,	70	39	0	Dea. A. D. Wright,	35	0	5	10	50	18	5	3	126	30	8	696	†600	3,000	3,387	0
70 Dea. J. P. Dearborn,	185	0	z16	Dea. W. U. Carlton,	65	40	17	22	45	38	6	6	239	0	215	2,860	1,150	*12,000	3,485	0
71 Miss G. Hamlin,	50	0	0	F. R. Jennings,	0	0	0	0	0	0	0	0	0	0	0	339	700	7,500	0	0
72 [Inactive.]	0	0	0	Miss Inez Trow,	0	0	0	10	0	0	0	0	10	0	0	125	0	1,000	500	0
73 Elijah H. Clover,	50	49	0	F. B. Atherton,	51	13	0	0	33	0	13	0	110	0	16	764	600	2,000	6,440	0
74 Mrs. Mary L. Packer,	46	10	0	John L. Weeks,	45	35	15	14	0	22	0	14	145	0	39	761	600	9,000	8,000	0

[a] Windsor, Vt., R.F.D. [b] Whitefield, R.F.D. [c] Derry Village. [d] Short Falls. † Missionary aid to salary. * No parsonage.

CHURCHES			CLERKS	MINISTERS			MEMBERS				ADMITTED			REMOVED				BAPT.		Fam.
Cities or Towns	Org.	Churches Erected	Names	Names	Ord.	C'd	Ma.	Fe.	To.	Ab.	C.	L.	To.	Di.	L.	R.	To.	Ad.	Inf.	
75 Greenville,	1847	1849	Miss Abbie H. Allen,	[Alvin C. Goddard, *Meth.*]	'06	'12	12	36	48	14	0	0	0	2	3	0	5	0	0	64
76 Hampstead,	1752	1844	Dea. John C. Sanborn,	Halah H. Loud, *i.*	'97	'13	16	92	108	23	1	0	1	5	4	12	21	0	0	125
77 Hampton,	1638	1843	Rev. Inor Partington,	John A. Ross, *i., p. em.*	'54	'87	38	117	155	31	0	0	0	3	0	0	3	0	0	150
78 Hancock,	1788	1820	Rev. Frank Pearson,				20	62	82	22	0	0	0	1	0	0	1	0	0	100
79 Hanover, Dart. College,	1771	1795	Sidney B. Fay,	Robert C. Falconer, *i.*	'08	'12	127	152	279	73	12	19	31	4	10	40	54	8	9	150
80 ,, **Center,**	1771	1841	Dea. Asa M. Fellows,	Edward C. Sargent, *r.*	'06	'11	15	33	48	8	9	6	15	1	1	0	2	2	1	30
81 Harrisville,	1840	1840	Mrs. Dora A. Thayer,	[G. E. Crouse, *Bapt.*]		'13	6	12	18	11	0	0	0	1	2	0	3	0	0	40
82 Haverhill,	1790	1830	Mrs. N. Della Carbee,	J. Harold Gould,	'04	'12	30	74	104	35	3	4	7	4	3	0	7	0	0	53
83 ,, Bethany, **Pike,**	1906		Miss F. C. Dickerman,				11	26	37	5	0	0	0	0	0	0	0	0	1	70
84 Hebron,	1779	1800	Mrs. Alice M. Smith,	[J. Roscoe Remick, *Meth.*]		'12	6	22	28	3	0	3	3	1	0	2	3	0	0	50
85 Henniker,	1769	1834	Frank A. Connor,	Charles N. Gleason, *r.*	'87	'07	30	83	113	37	0	0	0	3	3	0	6	0	0	100
86 Hill,	1815	1889	Mrs. Edith P. Fowler,	Frank H. Reed, *r.*	'86	'12	31	51	82	34	1	0	1	3	0	0	3	1	0	50
87 Hillsboro, **Center,**	1769	1893	Mrs. Ruth B. Gammell,	[George H. Reese, *Lic.*]		'11	18	24	42	13	2	0	2	0	0	1	1	2	0	21
88 ,,	1839	1836	Mrs. Florence O. Bailey,	Robert W. Wallace, *i.*	'72	'08	41	98	139	42	4	0	4	2	1	1	4	2	0	125
89 Hinsdale,	1763	1821	Mrs. Rest H. Metcalf,	Albert L. Hill,	'93	'11	31	88	119	84	2	1	3	5	2	0	7	2	1	120
90 Hollis,	1743	1804	Miss Lucinda F. Read,				68	138	206	36	4	1	5	4	5	0	9	4	0	236
91 Hooksett,	1828	1846	Mrs. Ida M. Gage,	J. Henry Bliss, *r.*	'69	'11	5	27	32	8	4	2	6	0	1	0	1	4	0	112
92 Hopkinton,	1757	1789	Mrs. M. Alice Tilton,[a]	Lucien C. Kimball,	'87	'08	41	74	115	23	13	4	17	1	2	0	3	11	0	60
93 Hudson,	1737	1842	Miss Gertrude A. Merrill,	Lewis E. Perry, *r.*	'85	'10	21	63	84	11	1	2	3	1	1	0	2	1	0	92
94 Jaffrey,	1780	1832	B. F. Cann,	Ralph E. Danforth, *r.*	'01	'10	26	41	67	13	5	3	8	1	0	0	1	2	4	41
95 ,, **East,**	1850	1850	Miss Eloise M. Pierce,	David Howie,	'89	'11	28	63	91	21	6	10	16	2	2	0	4	3	1	70
96 Keene, 1st,	1738	1786	William P. Carlton,	Rodney W. Roundy,	'04	'13	156	337	493	70	20	5	25	8	5	0	13	7	0	450
97 ,, Court st.,	1867	1869	H. C. Aldrich,	William O. Conrad, *i.*	'90	'09	105	211	316	35	8	10	18	4	1	0	5	0	7	250
98 Kensington,	1735	1866	Mrs. Ida M. Mace,	Herman Lohmann,	'09	'12	13	29	42	15	0	0	0	1	3	1	5	0	0	65
99 Kingston,	1725	1825	Mrs. Mary B. Kemp,				20	54	74	11	6	0	6	1	3	0	4	3	1	70
100 Laconia,	1824	1906	Mrs. A. W. Putnam,	John L. Shively, *i.*	'04	'10	66	194	260	63	6	7	13	7	3	0	10	3	18	250
101 Lancaster,	1794	1911	H. H. Sanderson,	Clinton W. Wilson, *i.*	'90	'12	54	156	210	49	21	7	28	4	4	0	8	15	0	275
102 Langdon,	1820	1842	Miss Elizabeth B. Prentiss,	Oliver Brown, *r.*	'57	'06	21	15	36	14	0	0	0	0	1	0	1	0	0	25
103 Lebanon,	1768	1828	C. Elbert Dole,	Grant L. Shaeffer,	'93	'12	36	129	165	35	0	4	4	4	1	0	5	0	6	200
104 ,, **West,**	1849	1849	W. J. Harding,	John E. Hunt,	'13	'13	52	114	166	26	20	11	31	1	2	0	3	7	0	200
105 Lee,	1867	1861	Mrs. Alfred C. Durgin,				11	38	49	15	0	0	0	1	1	0	2	0	0	110
106 Lempster,	1781	1835	[C. A. Parker, acting,]	James F. Eaton,	'79	'12	5	15	20	6	3	2	5	1	0	0	1	3	0	25
107 Lisbon,	1878	1874	Miss Helen P. Foster,	Harold S. Davidson, *i.*	'98	'12	40	92	132	42	1	5	6	1	6	0	7	1	0	120
108 Littleton,	1803	1832	Mrs. Edward B. Lynch,	William A. Bacon,	'95	'05	50	153	203	50	0	0	0	4	6	0	10	0	4	190
109 Loudon,	1789	1828	Mrs. W. A. Megeath,	Milton H. Babcock,	'88	'12	8	13	21	0	0	1	1	0	3	0	3	0	0	50
110 Lyme,	1771	1810	Payson E. Fairfield,	John Cowen, *r.*	'75	'05	69	99	168	55	0	0	0	2	2	0	4	0	1	175
111 Lyndeboro,	1757	1837	Mrs. F. C. Stephenson,	Joseph Wheelwright,	'97	'11	9	36	45	12	2	0	2	0	0	0	0	0	0	50
112 Manchester, 1st,	1828	1879	William C. Heath,	Thomas Chalmers, *i.*	'94	'00	266	600	866	189	23	6	29	9	10	1	20	9	16	630
113 ,, Franklin st.,	1844	1847	Almon S. Carpenter,	Burton W. Lockhart, *i.*	'82	'94	141	329	470	100	4	3	7	2	7	0	9	4	10	325
114 ,, So. Main st.,	1883	1820	Dea. A. D. Prime,	David Fraser,	'95	'05	86	206	292	50	6	9	15	7	4	7	18	3	8	260

[a] **Concord, R.F.D. 1.**

SUNDAY SCHOOLS				CHURCH TREASURERS	OFFERINGS FOR THE BENEVOLENT SOCIETIES												SALARIES, VALUES, ETC.			
Superintendents	Mem	Y. P. S. Mem	Mens Org.		A.B.C. F.M.	Wom's Bds.	C. E. Soc.	C.C.B. Soc.	C.H.M Soc.	A. M. A.	C.S.S. & P.S.	Min. Relief	Totals	Other Cong'l Offerings	Undenom. Gifts	Home Exp.	Salaries	Value Ch. Property	Invest. Funds	Amt. of Debt
75 Charles T. Wheeler, h	84	8	0	Mrs. Emma Lamb,	$12	$3	$5	$8	$12	$15	$5	$3	$63	$2	$8	$1386	$800	$7,500	$3,800	$0
76 Miss M. E. Spollett, h	145	52	0	Miss Mary E. Spollett,	5	10	4	3	6	5	4	3	40	28	0	1,600	900	11,000	11,000	600
77 Ernest G. Cole,	136	55	0	Miss Anna M. Cole,	96	55	15	30	90	9	15	13	323	31	54	1,413	900	12,000	5,500	0
78 Cristy H. Duncan,	100	15	0	George Goodhue,	16	0	2	3	0	11	3	2	37	5	55	862	700	7,500	13,752	0
79 Henry W. Lawrence,	225	0	0	Harlow S. Person,	537	125	80	160	874	288	80	48	2,192	50	73	3,740	†2,400	20,000	4,000	0
80 Harley H. Camp,	54	21	0	Dea. Alex. Rennie,	3	0	0	0	13	15	13	0	44	3	13	450	350	2,500	1,200	0
81 [G. E. Crouse, acting.]	27	0	0	Corban C. Farwell,	0	0	0	0	0	0	0	0	0	0	0	392	†250	3,700	300	0
82 Rev. J. Harold Gould, h	74	16	0	Geo. R. Kimball,	17	0	2	4	15	8	2	1	49	0	13	1,115	700	7,000	4,400	0
83 E. Blank,	68	0	z14	Dea. Frank C. Cobb,	13	0	1	0	0	0	1	1	16	0	0	0	0	*0	0	0
84 Miss Alice M. Wells,	45	0	0	Miss Alice M. Wells,	10	0	0	0	14	2	2	0	28	0	1	181	†700	600	140	0
85 Ephraim P. Goss,	140	61	x35	Dea. S. Q. A. Newton,	40	25	10	20	40	30	10	5	160	0	79	1,153	800	9,000	8,730	0
86 Edward H. Catlin,	45	32	x19	Joseph H. Chaffee,	0	0	0	0	44	0	0	0	44	2	3	344	†600	*6,000	4,390	0
87 Pliny F. Gammell,	25	16	0	Mrs. Annette Nelson,	5	0	1	3	7	63	1	0	80	0	2	609	500	2,500	1,329	0
88 Wm. E. Amlan,	182	68	0	Mrs. Alma C. Watson.	117	0	18	70	81	0	35	10	331	0	24	2,675	1,200	30,000	750	0
89 M. S. Leach,	135	25	z16	Mrs. Rest H. Metcalf,	39	38	7	19	39	46	17	7	212	14	0	1,500	1,000	10,000	1,500	0
90 Mrs. Andrew Jewett,	180	74	0	Miss M. L. Stratton,	45	16	4	9	51	16	5	20	166	0	2	1,220	1,000	10,000	7,113	0
91 Arthur D. Brown,	55	0	0	Mrs. Eva E. Otterson,	10	5	2	4	9	5	1	1	37	12	46	846	700	6,000	3,000	0
92 Mrs. L. B. F. Tilton,[a]	40	40	0	Miss M. L. Flanders,[a]	50	0	7	12	37	22	7	4	139	0	35	1,008	660	5,500	10,505	0
93 Gerry F. Parker,	70	30	0	Miss G. A. Merrill,	38	15	6	5	32	10	6	4	116	0	0	900	600	7,000	700	0
94 Miss Alice E. Cutter,	51	41	0	Miss Alice E. Cutter,	40	53	10	12	17	15	10	3	160	0	192	1,146	737	9,400	6,156	0
95 Albert E. Knight, h	105	50	x50	Dea. B. E. Martin,	35	40	12	20	39	25	12	6	189	0	10	1,740	900	10,000	2,880	0
96 Edward L. Messer, hm	500	35	xz60	Harvey Patterson,	515	150	50	160	185	249	63	45	1,417	317	105	4,660	2,000	50,000	20,500	0
97 Dea. Chas. W. Clark,	227	77	x35	G. A. Sherman,	116	48	16	32	63	59	16	10	360	19	16	3,227	1,500	*20,000	700	0
98 Mrs. Mary E. Chase,	50	0	0	Frank A. Mace,	3	3	3	6	27	9	4	2	57	4	48	582	†700	3,000	5,161	0
99 Z. Willis Kemp,	50	0	0	Miss M. W. Sanborn,	0	4	3	7	16	14	3	0	47	10	0	1,050	800	15,000	9,000	0
100 Stanton Owen, h	150	20	0	Dea. J. P. Smith,	146	60	21	43	115	77	25	13	500	0	217	4,370	2,000	70,000	3,750	5,000
101 H. H. Sanderson, h	202	0	0	Mrs. Jennie P. Dow,	48	50	0	22	66	48	17	4	255	30	0	6,919	1,200	25,000	4,500	0
102 George Porter,	27	0	z9	Ira M. Russell,	6	0	1	2	5	4	4	1	23	0	0	251	†216	1,500	1,600	0
103 Miss F. M. Campbell,	129	0	0	Frank B. Harrison,	76	57	4	4	85	58	0	10	294	0	827	2,732	1,710	*13,000	9,644	0
104 Arthur C. Sargent,	90	0	0	Samuel P. French,	30	20	6	12	25	28	6	4	131	0	0	1,800	1,200	15,000	3,616	0
105 Mrs. M. E. Thompson,	80	32	0	Arthur W McDaniel,	5	5	2	2	4	0	0	2	20	30	0	883	600	5,500	6,000	0
106 C. A. Parker,	20	0	0	[C. A. Parker, acting.]	0	0	0	0	0	0	0	0	0	0	0	358	†300	2,000	0	0
107 Wm. W. Oliver,	80	115	x12	Miss M. R. Cummings,	79	18	0	0	101	49	0	10	257	80	0	2,675	1,000	6,400	2,000	0
108 David F. Carpenter,	100	0	0	Miss S. L. Bishop,	167	96	0	47	0	96	0	23	429	0	34	3,601	1,400	32,000	2,000	0
109 E. S. Rand,	30	25	0	E. S. Rand,	0	0	0	0	0	0	0	0	0	0	0	375	†600	*2,000	1,000	0
110 Dea. W. S. Balch,	89	36	0	Dea. Adna Chase,	52	52	9	16	38	44	16	0	227	87	68	1,200	750	7,500	8,304	0
111 Rev. J. Wheelwright,	20	20	0	Mrs. Abbie K. Clark,	6	2	1	2	11	4	1	1	28	0	0	552	†600	3,500	3,120	0
112 Orin J. Prescott, h	555	0	x20	Francis D. Clement,	643	328	100	409	593	357	100	60	2,590	355	600	7,348	3,500	100,000	7,120	0
113 Geo. A. Dickey,	345	0	x125	James A. Morse,	618	125	105	110	604	392	95	57	2,106	450	262	7,654	3,480	*50,000	25,200	0
114 J. L. Wiggin, h	315	35	0	Mitchel Ward,	104	40	16	33	88	59	16	10	366	0	130	2,200	1,200	18,000	5,000	0

[a] Concord, R.F.D. 1.

† Missionary aid to salary. * No parsonage.

CHURCHES			CLERKS	MINISTERS			MEMBERS				ADMITTED			REMOVED				BAPT.		Fam.
Cities or Towns	Org.	Churches Erected	Names	Names	Ord.	C'd	Ma.	Fe.	To.	Ab.	C.	L.	To.	Di.	L.	R.	To.	Ad.	Inf.	
115 Marlboro,	1778	1834	F. D. Hemenway,	Arthur Gregg, *r.*	'07	'12	50	90	140	34	2	2	4	4	4	0	8	0	0	105
116 Mason,	1772	1837	Mrs. Nellie F. Amsden,	[Alvin C. Goddard, *Meth.*]	'06	'13	12	25	37	19	0	0	0	1	1	2	4	0	0	75
117 Meredith,	1815	1833	Miss Sarah M. Noyes,	Ezra J. Riggs,	'79	'11	15	45	60	15	0	2	2	3	3	0	6	0	0	70
118 Merrimack,	1771	1837	George P. Foskett,	Harvey A. Platts,	'96	'12	33	68	101	7	0	2	2	5	4	4	13	1	1	150
119 ,, **South,**	1829	1829	George N. Wilson,	Lewis E. Perry,	'85	'12	4	10	14	1	0	0	0	1	0	0	1	0	0	50
120 Milford,	1788	1834	Mrs. Harriet S. Peirce,	Joseph H. Twitchell, *i.*	'11	'11	110	251	361	75	22	11	33	3	4	2	9	12	2	290
121 Milton,	1815	1858	Mrs. Emily E. Looney,	Clarence Pike,	'84	'11	17	59	76	20	9	1	10	4	4	26	34	0	0	100
122 Mont Vernon,	1780	1896	Dea. J. M. Gleason,	Henry P. Peck, *r.*	'82	'01	17	46	63	15	0	0	0	0	0	0	0	0	0	69
123 Nashua, 1st,	1685	1893	Wm. P. P. Clark,	Geo. E. Soper, *i.*	'84	'09	106	263	369	30	10	9	19	9	2	0	11	2	31	320
124 ,, Pilgrim,	1834	1883	Joseph L. Clough,	Daniel I. Gross, *i.*	'08	'11	100	256	356	87	14	4	18	11	3	0	14	9	2	330
125 Nelson,	1781	1883	Mrs. J. E. Ruffle,	Willard F. Hardy, *r.*	'80	'12	17	29	46	7	3	0	3	1	2	0	3	3	0	28
126 New Castle,	1682	1828	Rev. W. Henry McBride,	W. Henry McBride, *r.*	'87	'11	3	25	28	5	4	0	4	2	0	0	2	2	1	106
127 Newfields,	1730	1839	Miss Nellie W. Pease,	Bernard Copping,	'79	'05	5	14	19	12	0	1	1	2	0	0	2	0	1	17
128 Newington,	1715	1712	Dea. Jackson M. Hoyt,[a]	Wm. G. Berkeley, *r.*	'06	'13	6	30	36	8	0	0	0	2	0	0	2	0	0	40
129 New Ipswich,	1760	1903	Miss Ettie M. Taylor,	Orlando M. Lord, *r.*	'89	'11	17	37	54	13	4	1	5	6	1	0	7	3	3	60
130 Newmarket,	1828	1828	Dea. Chas. E. Tasker,	[William Ramsden, *Meth.*]	'81	'10	8	27	35	18	0	0	0	0	0	0	0	0	0	45
131 Newport,	1779	1823	Dea. D. J. Mooney,	Ralph H. White, *i.*	'02	'09	88	195	283	80	9	12	21	7	3	0	10	6	5	150
132 North Hampton,	1738	1838	Dea. Edward M. Smith,	[Heber R. Harper, *Meth.*]	'12	'11	71	119	190	24	3	1	4	2	0	1	3	3	4	125
133 Northwood **Center,**	1798	1840	A. B. Moore,	A. Herbert Armes,	'89	'13	16	43	59	18	0	0	0	2	0	0	2	0	0	45
134 Orfordville,	1770	1895	Miss Edith M. Clough,	Henry H. Wentworth,	'92	'09	10	37	47	19	1	2	3	3	0	0	3	1	0	55
135 Orford,	1822	1855	Miss Rosie B. Smith,	Henry H. Wentworth,	'92	'09	19	42	61	19	3	2	5	1	2	0	3	3	0	95
136 Ossipee, **Center,**	1806	1827	Mrs. C. H. Smart,	Andrew J. Small, *r.*	'95	'12	9	24	33	10	0	2	2	0	2	0	2	0	0	40
137 ,, 2d,	1894	1802	E. B. Andrews, M.D.,				2	11	13	6	0	0	0	1	1	0	2	0	0	65
138 Pelham,	1751	1842	Otis A. Gage,	Melvin J. Allen,	'82	'10	12	50	62	12	1	4	5	0	1	0	1	1	0	130
139 Pembroke,	1737	1836	Dea. E. A. Little,	Thomas W. Harwood,	'98	'09	30	70	100	21	13	6	19	3	0	0	3	10	5	100
140 Peterboro,	1822	1839	Mrs. Flora B. Ware,	Rolla G. Bugbee,	'76	'04	42	92	134	26	2	5	7	4	4	0	8	1	1	175
141 Piermont,	1771	1837	Miss E. H. Underhill,				24	49	73	18	6	1	7	2	5	0	7	3	0	70
142 Pittsfield,	1789	1876	Dea. M. H. Nutter,	William I. Sweet, *r.*	'87	'09	50	125	175	59	7	3	10	1	0	0	1	6	0	120
143 Plainfield, **Meriden,**	1780	1898	Mrs. S. M. Morse,	Henry R. McCartney, *r.*	'87	'09	50	68	118	63	0	0	0	4	2	0	6	0	0	40
144 Plaistow,	1730	1837	Mrs. Mary E. Haseltine,[b]	Christopher R. Hamlin,	'99	'12	13	47	60	24	0	4	4	1	3	0	4	0	2	66
145 Plymouth,	1764	1836	Mrs. J. F. Maynard,				33	115	148	11	4	0	4	4	5	0	9	4	0	220
146 Portsmouth,	1671	1854	Chas. W. Brewster,	Lucius H. Thayer, *i.*	'91	'90	126	350	476	100	23	6	29	7	1	0	8	14	13	410
147 Raymond,	1791	1894	Rev. Albert H. Thompson,	Albert H. Thompson, *i.*	'79	'88	23	68	91	24	0	1	1	3	0	0	3	0	4	120
148 Rindge,	1765	1796	H. D. Thomas,	Dow L. Hilliard,	'89	'12	44	73	117	32	0	4	4	2	0	0	2	0	1	80
149 Rochester,	1737	1780	Albert Nelson,	Charles H. Percival, *r.*	'84	'07	54	143	197	43	9	4	13	6	1	0	7	9	2	250
150 Rollinsford, **Salmon Falls,**	1846	1850	Mrs. Charles Plumer,	William Sandbrook,	'86	'93	11	27	38	29	0	0	0	0	0	0	0	0	1	32
151 Rye,	1726	1840	Mrs. Joseph Watt,	Henry A. Barber, *r.*	'03	'06	33	91	124	15	4	2	6	1	2	0	3	2	0	100
152 Salem,	1740	1840	Mrs. Mary L. Wason,[c]	Charles S. Haynes,	'94	'12	10	39	49	10	8	7	15	4	2	0	6	6	1	52
153 Salisbury,	1773	1790	Mrs. Lucy L. Little,				7	11	18	7	0	0	0	2	0	0	2	0	0	50
154 Sanbornton,	1771	1834	Herbert J. L. Bodwell,	J. Newton Perrin, jr., *r.*	'92	'97	43	72	115	25	4	1	5	2	0	0	2	3	0	75

[a] **Portsmouth, R.F.D.** [b] **Newton.** [c] **Methuen, Mass.**

SUNDAY SCHOOLS		Y. P. S. Mem	Mens Org.	CHURCH TREASURERS	OFFERINGS FOR THE BENEVOLENT SOCIETIES									Other Cong'l Offerings	Undenom. Gifts	Home Exp.	SALARIES, VALUES, ETC.			
Superintendents	Mem				A.B.C. F.M.	Wom's Bds.	C. E. Soc.	C.C.B. Soc.	C.H.M Soc.	A. M. A.	C.S.S. & P.S.	Min. Relief	Totals				Salaries	Value Ch. Property	Invest. Funds	Amt. of Debt
115 Wm. R. Bemis,	170	45	0	Mrs. C. L. Smalley,	$12	$12	$0	$0	$0	$13	$0	$0	$37	$25	$50	$1498	$800	$10,000	$9,591	$965
116 Mrs. Eugene Whitaker,	30	18	0	H. Eugene Whitaker,	4	5	0	0	0	4	1	0	14	3	0	375	350	3,000	2,400	0
117 Mrs. Ida L. Riggs,	35	0	0	Mrs. G. M. Blaisdell,	16	8	3	5	14	9	2	2	59	8	1	1,070	750	6,000	11,800	0
118 Chas. H. Upham,	67	31	0	Dea. Wm. D. Mitchell,	7	25	2	2	6	5	1	2	50	5	5	1,026	900	6,000	9,949	0
119 Mrs. J. W. Morse,	20	16	0	George N. Wilson,	0	0	0	0	0	0	0	0	0	0	0	70	258	*1,500	300	0
120 Chas. S. Emerson, hm	207	55	xz50	Dea. W. D. Sargent,	0	54	0	0	0	19	16	0	89	0	37	3,102	1,200	25,000	8,374	0
121 James M. Gage,	42	20	0	James M. Gage,	22	3	2	0	42	8	4	6	87	0	6	1,202	800	6,000	12,000	145
122 Rev. Henry P. Peck,	25	0	0	Rev. Henry P. Peck,	18	10	2	5	0	8	2	1	46	50	0	900	700	15,000	4,183	0
123 Edward G. Osgood,	250	55	x25	Elbert Wheeler,	0	127	0	67	195	111	34	17	424	388	4,632	6,424	2,700	125,000	24,457	0
124 Clarence A. Woodbury,	251	169	0	C. A. Woodbury,	91	59	17	29	91	74	15	7	324	21	154	6,769	1,800	75,000	14,528	0
125 Mrs. J. H. Osgood,	42	16	0	Mrs. J. H. Osgood,	23	3	3	6	16	10	4	1	66	10	14	546	400	3,000	550	0
126 Rev. W. H. McBride,	61	0	0	Mrs. Ida Prohaska,	8	0	1	3	7	5	1	1	26	0	0	898	700	9,000	5,300	0
127 Miss J. K Dow,	14	0	0	Miss Nellie W. Pease,	1	4	1	2	3	3	2	2	18	14	5	341	275	3,500	4,500	0
128 Mrs. J. Howard Knox,[a]	34	24	0	Dea. Wm. L. Furber,[a]	0	0	1	3	0	0	1	0	5	0	0	400	600	3,000	2,000	0
129 Dea. James Rogers,	30	0	0	Dea. Chas. Wheeler,	13	3	2	4	12	0	2	1	37	3	25	900	600	12,000	11,400	0
130 Joseph Crook,	75	20	0	Dea. Chas. E. Tasker,	0	0	0	0	0	0	0	0	0	0	0	1,475	850	11,500	1,500	0
131 E. N. Smith,	174	50	x100	Dea. Geo. A. Dorr,	75	60	0	25	60	0	10	5	235	65	125	2,425	1,375	28,000	10,500	0
132 Percey E. Jewell,[b]	180	78	z25	Dea. E. M. Smith,	27	22	6	13	39	18	10	2	137	20	22	1,576	1,000	17,000	2,050	0
133 Dea. C. F. Cate,	25	0	0	A. B. Moore,	2	18	0	0	6	0	0	7	33	0	0	525	†600	4,000	1,350	0
134 Dea. F. E. Washburn,	50	0	0	Dea. F. E. Washburn,	11	0	2	4	10	6	2	1	36	0	0	500	†300	*4,040	646	0
135 Mrs. P. Wilson,	80	0	z40	Mrs. W. R. Barnes.	21	0	3	7	18	12	3	2	66	0	0	773	600	6,500	3,000	0
136 Mrs. A. A. Moulton,[c]	40	0	0	Mrs. C. H. Smart,	32	0	3	6	16	10	4	5	76	0	0	580	†700	4,500	4,500	0
137 W. C. Sinclair,	41	0	0	Miss E. J. Smith,	0	0	0	0	0	0	0	0	0	56	0	750	†650	2,500	5,600	0
138 Fred A. Greeley,	60	0	0	Fred A. Greeley,	40	0	6	12	48	18	6	4	134	0	0	1,000	800	10,000	9,000	0
139 Dea. Frank T. Cheney,	87	48	0	Mrs. G. P. Thompson,	19	0	0	0	7	11	0	5	42	13	3	1,006	750	12,000	9,000	0
140 Oscar D. Bagley,	90	28	0	Frank A. Tarbell,	27	0	0	0	30	10	7	4	78	0	0	1,681	1,000	16,500	4,300	0
141 Mrs. Wm. H. Blaisdell, h	79	41	0	Mrs. Louis S. Horton,	11	8	2	4	10	6	2	1	44	0	0	850	†750	4,300	0	0
142 Channing Sanborn,	150	40	0	Dea. Wm. P. Adams,	41	0	10	21	52	38	11	2	175	0	50	1,600	1,200	18,000	2,050	0
143 Miss Mary A. Freeman,	42	0	0	C. A. Tracy,	15	20	2	5	23	8	2	3	78	10	0	817	750	12,000	2,346	0
144 Dea. M. Wentworth,[d] h	79	0	0	Mrs. Mary E. Haseltine,[e]	32	5	5	10	14	18	5	3	92	0	0	1,606	800	7,000	11,000	0
145 William Rogers, h	150	63	0	Alfred Cook,	10	33	11	9	13	11	0	0	87	0	0	1,570	1,000	20,500	5,627	0
146 Dea. E. C. Matthews,	478	70	0	Chas. W. Brewster,	592	188	91	182	491	340	91	55	2,030	480	65	5,000	2,000	65,000	2,047	600
147 Mrs. A. H. Thompson,	60	0	0	Rev. A. H. Thompson,	24	10	5	10	12	15	5	3	84	10	2	1,058	660	11,600	14,600	0
148 Eugene A. Fuller,	107	60	0	C. W. Fletcher,	20	20	0	0	20	20	0	0	80	0	60	1,150	800	10,000	7,794	0
149 J. Stacy Tripp, h	161	40	x15	Albert Nelson,	33	39	0	47	26	31	11	3	190	60	18	2,400	1,200	25,000	950	0
150 Mrs. Wm. Sandbrook,	32	13	0	Charles Plumer,	0	27	4	0	20	0	0	0	51	0	4	767	†600	5,000	2,000	0
151 Willard A. Trefethen,[aa]	60	35	z23	Dea. C. L. Remick,[aa]	50	0	0	12	45	0	9	5	121	0	20	2,800	900	9,000	5,700	0
152 Mrs. Mary L. Wason,[bb]	60	30	0	Elmer F. Austin,[cc]	2	5	3	5	23	10	4	2	54	20	3	900	600	5,500	3,600	0
153 [Inactive.]	0	0	0	L. N. Sawyer,	2	1	1	1	2	2	1	1	11	0	0	151	200	2,500	2,775	0
154 Joseph C. Bodwell, h	72	34	0	Alden Moulton,	100	50	18	35	43	0	21	10	277	25	35	1,055	700	6,000	11,788	0

[a] **Portsmouth, R.F.D.** [b] **Stratham.** [c] **Mountainview, R.F.D.** [d] **Atkinson Depot.** [e] **Newton.** [aa] **Portsmouth, R.F.D. 2.**
[bb] **Methuen, Mass.** [cc] **Wheeler's Mills, Salem.** † Missionary aid to salary. * No parsonage.

CHURCHES		Churches Erected	CLERKS	MINISTERS			MEMBERS				ADMITTED			REMOVED				BAPT.		Fam.
Cities or Towns	Org.		Names	Names	Ord.	C'd	Ma.	Fe.	To.	Ab.	C.	L.	To.	Di.	L.	R.	To.	Ad.	Inf.	
155 Seabrook, **Hampton Falls,**	1711	1836	Miss Edna M. Hardy,	John W. Savage,	'63	'08	8	24	32	4	0	2	2	0	0	0	0	0	0	25
156 ,, **South,**	1867	1905	Mrs. Isabel Rand,	William Albert Rand, *i.*	'75	'67	9	25	34	11	0	0	0	0	0	0	0	0	0	100
157 Shelburne,	1818	1885	Miss Lillian Morse,				1	7	8	4	0	0	0	0	0	0	0	0	0	20
158 Somersworth,	1827	1828	Edmund S. Boyer,	Asa M. Parker, *i.*	'10	'10	49	112	161	61	4	6	10	5	1	0	6	2	2	115
159 Stewartstown, **West,**	1846	1848	John H. O. Parker,	John W. Lees, *r.*	'70	'10	9	19	28	3	0	0	0	0	0	0	0	0	0	75
160 Stoddard,	1787	1836	Mrs. Emily H. Reed,				2	4	6	5	0	0	0	0	0	0	0	0	0	24
161 Stratham,	1717	1837	Rev. Bernard Copping,	Bernard Copping,	'79	'05	16	39	55	14	0	0	0	1	0	0	1	0	0	36
162 Sullivan,	1792	1848	Dea. Winfred J. White,	Orrin G. Baker,	'78	'11	18	19	37	11	1	1	2	1	1	0	2	0	0	21
163 ,, **East,**	1876	1869	Herbert S. Currier,	Orrin G. Baker,	'78	'11	13	26	39	13	0	1	1	1	0	0	1	0	0	33
164 Surry,	1769	1837	Miss Mary E. Britton,	Henry S. Kimball,	'66	'13	15	29	44	10	0	0	0	1	0	0	1	0	2	50
165 Swanzey,	1741	1836	Dea. Leon E. Stone,				30	37	67	20	0	0	0	1	0	0	1	0	4	140
166 Tamworth,	1792	1851	Horace A. Page,	George A. Senter,	'07	'12	10	38	48	9	7	2	9	2	0	0	2	3	0	56
167 Temple,	1771	1842	De Witt C. Bragdon,	Harvey M. Eastman, *r.*	'07	'06	23	31	54	18	2	1	3	1	0	0	1	2	0	50
168 Tilton,	1822	1838	Obe G. Morrison,	Cassander C. Sampson, *i.*	'81	'85	46	126	172	46	2	3	5	6	1	0	7	1	0	190
169 Troy,	1815	1835	Dea. Franklin Ripley,	Granville W. Nims,	'77	'12	22	78	100	36	0	0	0	2	1	0	3	0	3	90
170 ,, *Finnish Mission,*	1910		Isak Lepto,	Wilhelm Leeman,	'10	'09	8	11	19	2	0	0	0	1	0	1	2	0	25	50
171 Wakefield,	1785	1830	Mrs. Arthur H. Paul,	George A. Bennett,	'00	'11	9	27	36	8	1	0	1	1	1	3	5	1	0	40
172 ,, **Union,**	1881	1838	Miss Myra L. Page,	Henry A. Merrill,	'77	'11	9	41	50	17	1	5	6	1	3	0	4	1	1	60
173 Walpole,	1761	1833	Carleton E. Sparhawk,	Henry G. Megathlin,	'96	'09	22	65	87	23	9	1	10	2	4	0	6	6	1	75
174 Warner,	1772	1819	Miss Mary A. Jones,	Martin F. Mevis, *i.*	'93	'11	24	68	92	21	1	7	8	0	0	0	0	0	0	152
175 Washington,	1780	1840	Dea. Albert T. Wright,				4	5	9	1	0	0	0	1	0	0	1	0	0	40
176 Weare, South,	1876	1876	Mrs. Mary A. Hazen,				5	12	17	12	0	0	0	0	0	0	0	0	0	50
177 ,, North,	1891	1841	Miss Aura A. Morse,	Ernest L. Baker, *i.*	'94	'02	11	25	36	9	1	1	2	1	0	0	1	1	0	80
178 Webster,	1804	1826	Miss Sarah E. Sawyer,[a]	Geo. E. Skinner,	'82	'12	15	41	56	23	0	0	0	2	0	0	2	0	0	74
179 Wentworth,	1830	1828	Miss Mary E. Pillsbury,				4	23	27	8	0	0	0	1	0	0	1	0	0	70
180 Westmoreland, **Park Hill,**	1764	1762	A. C. Cobb,				17	29	46	4	0	0	0	1	0	0	1	0	0	70
181 Wilmot,	1829	1858	Mrs. Letitia Woodward,	[Daniel M. Cleveland, *Bapt.*]	'84	'10	8	26	34	9	0	0	0	0	5	0	5	0	0	42
182 Wilton,	1823	1852	Miss Bessie F. Bales,	James P. Harper,	'94	'10	36	94	130	31	0	3	3	2	1	0	3	0	2	110
183 Winchester,	1736	1834	James H. Bliss,	Sumner G. Wood, *i.*	'80	'11	43	97	140	46	1	4	5	8	4	0	12	1	1	175
184 Wolfboro,	1834	1846	Samuel Avery,	William H. Pound, *r.*	'88	'09	46	99	145	32	14	0	14	4	0	2	6	8	0	115

[a] **Warner, R.F.D. 1.**

SUNDAY SCHOOLS		Y. P. S. Mem	Mens Org.	CHURCH TREASURERS	OFFERINGS FOR THE BENEVOLENT SOCIETIES									Other Cong'l Offerings	Unde-nom. Gifts	Home Exp.	SALARIES, VALUES, ETC.			
Superintendents	Mem				A.B.C. F.M.	Wom's Bds.	C. E. Soc.	C.C.B. Soc.	C.H.M Soc.	A. M. A.	C.S.S. & P.S.	Min. Relief	Totals				Salaries	Value Ch. Property	Invest. Funds	Amt. of Debt
155 Clarence F. Brown,	30	0	0	Miss Edna M. Hardy,	$0	$6	$0	$0	$5	$0	$1	$0	$12	$0	$2	$450	$400	$6,000	$7,000	$0
156 Mrs. Isabel Rand,	60	0	0	James C. Eaton,	0	0	1	1	3	2	0	0	7	1	8	243	†450	3,700	0	0
157 Mrs. J. B. Evans,	22	0	0	Miss Lillian Morse,	0	0	0	0	0	0	0	0	0	0	0	35	†350	*1,100	0	0
158 Edmund S. Boyer, h	100	28	0	Edmund S. Boyer,	101	0	16	34	85	57	18	9	320	3	69	3,100	1,200	23,000	0	0
159 Mrs. Geo. Slarah,	35	0	0	Mrs. T. W. Pipes,	0	0	0	0	6	0	0	0	6	0	0	770	†700	3,700	0	300
160 [Inactive.]	0	0	0	Mrs. F. S. Reed,	0	0	0	0	0	0	0	0	0	0	0	246	†175	2,000	800	0
161 Benjamin Brierly,	70	0	0	Dea. W. D. Littlefield,	22	15	4	6	16	13	7	5	88	17	15	750	600	6,000	6,219	0
162 Dea. Winfred J. White,	34	17	0	Samuel S. White,	4	3	2	3	0	6	3	2	23	0	0	200	†600	2,200	500	0
163 Leslie H. Goodnow,	27	10	0	Leslie H. Goodnow,	29	0	5	0	14	11	3	2	64	0	0	170	†300	*1,000	0	0
164 Miss Mary E. Britton,	29	11	0	Mrs. Arabella E. Crain,	10	0	2	3	8	6	1	1	31	0	6	401	†600	*1,500	800	0
165 Leon E. Stone, hm	126	49	0	Fayette F. Downing,	25	15	4	8	17	14	4	3	90	1	5	700	600	5,000	9,000	0
166 Howard F. Page, h	58	0	z10	Mrs. Eva L. Pollard,	25	0	4	8	22	16	4	2	81	4	3	731	624	3,700	3,000	0
167 De Witt C. Bragdon,	60	30	z8	Mrs. Agnes M. Holt,	16	3	3	5	14	10	8	2	61	2	0	680	600	5,000	4,400	0
168 Willis M. Bachelder, h	159	0	0	Dea. Edwin J. Young,	117	27	18	35	72	87	18	12	386	25	15	1,918	1,000	12,500	8,000	0
169 Geo. W. Mason,	83	39	14	Geo. W. Mason,	0	0	0	0	0	0	0	0	0	6	0	1,064	750	8,000	0	0
170 Rev. Wilhelm Leeman,	67	0	0	Kustoa Trakson,	6	30	0	6	10	12	3	4	71	0	0	109	†675	*0	0	0
171 Mrs. Arthur H. Paul,	55	0	0	Mrs. John S. Roberts,	14	7	0	3	25	2	5	2	58	15	12	616	†650	3,300	2,950	0
172 Mrs. Geo. Grant,	40	0	z10	Mrs. M. R. Runnells,	0	0	0	0	0	0	1	0	1	7	0	540	†650	7,000	0	0
173 Geo. L. Houghton, h	120	0	0	Geo. H. Holden,	85	35	12	26	47	43	16	5	269	0	3	1,381	900	10,000	3,800	0
174 Dea. Ai Bartlett,	117	0	0	Fred A. Sawyer,	14	7	0	7	31	14	4	2	79	26	13	1,300	900	7,500	9,500	0
175 Dea. A. T. Wright,	30	0	0	Albert T. Wright,	4	0	1	1	3	2	1	1	13	0	0	160	†221	*1,000	1,800	0
176 [Inactive.]	0	0	0	Geo. H. Hazen,	0	0	0	0	0	0	0	0	0	0	0	38	0	2,000	0	0
177 Miss Maude Kenney, h	72	0	0	Mrs. M. F. Woodbury,	16	0	3	0	15	9	3	4	50	0	0	1,947	†634	*2,750	100	0
178 Rev. Geo. E. Skinner,[a]	25	21	0	D. A. Macurdy,[a]	29	17	4	7	21	16	4	2	100	8	20	540	†700	2,000	4,000	0
179 Warren F. Rolofson,	34	17	0	Mrs. J. M. Sargent,	5	0	0	0	10	0	0	0	15	0	2	617	†650	6,000	2,152	0
180 [Inactive.]	0	0	0	A. C. Cobb,	0	0	0	0	0	0	0	0	0	0	0	0	500	3,000	300	0
181 Mrs. F. E. Goodhue,	28	29	z5	John C. White,	10	19	2	2	8	5	1	1	48	22	2	644	475	3,500	9,200	0
182 John Balmforth, h	154	50	0	Miss Emily H. Abbot,	45	42	11	17	36	31	3	8	193	0	25	1,288	1,000	10,000	1,900	0
183 Harry B. Holmes, h	165	0	x40	Wm. E. Johnson,	106	40	22	43	225	54	22	14	526	0	19	1,764	1,000	12,500	16,000	0
184 Mrs. Edwin L. Furber,	140	70	54	Dea. S. A. Meader,	52	3	12	8	17	26	6	0	124	0	22	1,550	1,200	*30,000	875	0

[a] Penacook, R.F.D. 16.

† Missionary aid to salary. * No parsonage.

NEW HAMPSHIRE SUMMARY.

NAME OF STATE ORGANIZATION: GENERAL CONFERENCE OF CONGREGATIONAL CHURCHES OF NEW HAMPSHIRE.

CHURCHES: *Supplied by*, — Pastors installed, 34; pastors recognized, 36; pastors, 62; licentiates, 5; supplies, 13; vacant, 34. Total, 184.

MINISTERS: Pastors installed, 36; pastors recognized, 36; pastors, 60. Total, 132. Without charge, 31. Total number of ministers, 163.

MEMBERSHIP: No. of males, 5,653; No. of females, 13,350. Total, 19,003. Absent, 4,677. *Additions*, — on confession, 540; by letter, 378; Total, 918. *Removals*, — death, 382; dismission, 336; revision, 166. Total, 884.

BAPTISMS: Adults, 319; infants, 256.

FAMILIES: 18,787.

SUNDAY SCHOOLS: Schools, 174; Members, 16,131.

YOUNG PEOPLE'S SOCIETIES: Societies, 106; members, 3,855.

MEN'S ORGANIZATIONS: Societies, 20; members, 741.

BOYS' ORGANIZATIONS: Societies, 20; members, 314.

CONTRIBUTIONS: American Board (churches, 142), $8,290; Woman's Boards (114), $3,585; Congregational Education Society (117), $1,298; Congregational Church Building Society (129), $2,775; Congregational Home Missionary Society (145).

CHURCHES IN NEW HAMPSHIRE UNITED IN SUPPORT OF A PASTOR.

Churches.	Pastor.	Combined Salary.
Alstead and Langdon	Oliver Brown	$775.00
Acworth and Lempster	James F. Eaton	850.00
Alton and North Barnstead	John A. Pogue	800.00
Andover and East Andover	Charles P. Cleaves	850.00
Barnstead and South Barnstead	Henry A. Ryder	900.00
Bradford and Bradford Depot, *Baptist*	John S. Pendleton	1,100.00
North Conway and Redstone (Conway)	William J. Seelye	1,250.00
Epsom and Suncook, *Baptist*	John E. Everingham	1,000.00
Gorham and Shelburne		1,050.00
Greenville and Mason	Alvin C. Goddard, *Methodist*	$1,150.00
Hudson and South Merrimack	Lewis E. Perry	858.00
Hanover Center and Etna, *Baptist*	Edward C. Sargent	800.00
Harrisville and Chesham, *Baptist*	G. E. Crouse	1,150.00
Lee and Madbury Mission		800.00
Orford and Orfordville	Henry H. Wentworth	1,000.00
Piermont and Pike (Haverhill)		1,200.00
Salisbury and Salisbury Heights, *Baptist*		900.00
Sullivan and East Sullivan	Orrin G. Baker	600.00

CHURCHES AND MISSIONS WHERE SUMMER WORK ONLY IS MAINTAINED AND SALARY QUOTED REPRESENTS EXPENSE FOR SUMMER SUPPLY ONLY.

Church.		Church.		Church.		Church.	
Chatham	$168.00	Errol	$500.00	South Weare	$109.00	Washington	$221.00
Deering	73.00	Goshen	175.00	Stoddard	175.00	Wentworth Location	64.00

NEW HAMPSHIRE SUMMARY.

$7,618; American Missionary Association (132), $4,928; Congregational Sunday-School and Publishing Society (129), $1,427; Ministerial Relief (125), $1,033. Total, $30,954. Other and special Congregational gifts (83), $11,699; undenominational gifts (96), $17,125. Grand total, $59,778.

Home Expenses: No. of churches reporting, 180; amount, $240,588.

Increase: Members, 34; Young People's Societies, Members, 175; Societies, $2,765; Value of Property, $138,910; Amount of Debt, $2,784.

Decrease: Sunday School Members, 79; Total Gifts, $8,088; Home Expense, $22,407.

Legacies: Boscawen, Penacook Church, $500; Campton, $1,000; Dalton, $50; Derry, Central Church, $1,500; Dunbarton, $100; Francestown, $380; Franklin, $650; Fremont, $150; Gilsum, $500; Greenfield, $190; Greenville, $500; Hill, $940; Jaffrey, $350; Keene, Court Street, $200; Loudon, $40; Laconia, $1,250; Lyndeboro, $880; Manchester, So. Main Street, $5,000; Merrimack, $1,000; South Merrimack, $300; Mont Vernon, $300; Nashua, 1st, $11,834; New Castle, $400; New Ipswich, $2,000; Pembroke, $1,200; West Stewartstown, $400; Seabrook, $959; Tilton, $125; Wakefield, $1,000. Total (29), $33,698.

For Fifth-Year Statistics see General Summaries.

NEW JERSEY.

THE CONGREGATIONAL CONFERENCE OF: Organized June 2, 1869. OFFICERS: Rev. F. J. Goodwin, D.D., Ridgewood, moderator; Rev. Chas. L. Goodrich, Plainfield, statistical secretary; Jas. H. Noyes, Orange, treasurer. SESSION OF 1913: Montclair, April 22, 23.

CHURCHES			CLERKS	MINISTERS			MEMBERS				ADMITTED			REMOVED				BAPT.		Fam.
Cities or Towns	Org.	Churches Erected	Names	Names	Ord.	C'd	Ma.	Fe.	To.	Ab.	C.	L.	To.	Di.	L.	R.	To.	Ad.	Inf.	
1 Asbury Park,	1896	1898	Miss Mabel Shear,	Lester G. Leggett, *r.*	'97	'10	81	124	205	48	14	10	24	4	10	0	14	2	2	89
2 Bound Brook,	1876	1876	Peter V. Bergen,	Wm. T. Boult,	'08	'13	121	191	312	25	24	5	29	3	3	76	82	9	0	160
3 Bernardsville,	1909	1911	Wm. Dauner,	Howard E. Clarke, *i.*	'12	'12	72	64	136		0	0	0	1	3	16	20			
4 Cedar Grove,	1889	1891	Herbert H. Jacobus,				43	63	106											
5 Chatham,	1873	1902	Elmer R. Lum,	Chas. E. Hesselgrave, *i.*	'01	'98	45	65	110	26	8	5	13	1	2	0	3	2	3	60
6 Chester,	1740	1854	Dea. J. K. Davis,	John Lewis Evans, *i.*	'85	'09	34	99	133	12	4	1	5	3	1	0	4	1	7	102
7 Closter,	1877	1880	Isabella H. Demarest,	Reuben L. Breed,‡	'96	'10	16	35	51	5	3	3	6	1	0	0	1	1	0	36
8 Cresskill,	1907	1909	Edmund Deacon,	Francis L. Cooper,	'12	'11	31	67	98	14	25	9	34	0	2	0	2	12		75
9 Dover,	1894	1896	Elias Johnson,	John A. Dahlgren,	'94	'99	18	24	42	2	0	0	0	0	2	1	3	0	4	20
10 East Orange, 1st,	1868	1890	N. Tracy Stone,	Ferdinand Q. Blanchard, *i.*	'01	'04	199	360	559	80	8	26	34	4	27	10	41	0	5	350
11 ,, Trinity,	1870	1892	Theo. H. Smith,	{ F. W. Baldwin, *p. em.*	'82	'89	112	227	339	62	18	24	42	3	15	3	21	5	9	192
				{ Howard J. Chidley, *i.*	'09	'10														
12 ,, *Swedish*,	1893	1895	John Sterner,	Joel Fridfeldt,	'08	'12	34	71	105	0	10	2	12	1	9	60	70	0	0	85
13 Egg Harbor City,	1903	1910	J. Nelson Ake,	[Clarence B. Roberts, *Lic.*]		'10	13	23	36	0	3	2	5	0	1	1	2	2	6	30
14 Elizabeth,	1864	1866	Dea. W. T. Franklin,	[John H. M. Dudley, *Pres.*]		'10	55	32	87	3	1	2	3	1	1	0	2	0	4	72
15 Glen Ridge,	1888	1902	Richard R. Williams, jr.,	Clarence Hall Wilson, *i.*	'87	'09	211	291	502	62	22	29	51	2	8	0	10	10	3	312
16 Grantwood,	1907	1910	Dea. John R. Fridlington,	Alfred Clarence Church, *i.*	'98	'12	28	50	78	4	8	15	23	0	12		12	2	3	75
17 Haworth,	1894	1908	Wm. H. Grenelle,	Chas. Arthur Jones,	'88	'09	17	25	42	14	0	7	7	3	0	0	3	0	0	48
18 Hoboken, *Norwegian*,	1890	1890	R. A. Larsen,	John A. Nilsen,	'03		22	36	58	6	4	0	4	0	0	5	5		4	13
19 Jersey City, 1st,	1858	1892	Jas. H. Thomson,	Harry L. Everett, *i.*	'07	'10	223	396	619	54	32	12	44	2	15	7	24	5	14	291
20 ,, Waverly,	1883	1873	Wm. F. Stevenson,	Nathanael Harris,	'90	'11	92	196	288	25	14	12	26	1	5		6			250
21 Little Ferry,	1897	1899	A. G. Musselman,	Albert G. Musselman,	'08	'11	17	46	63	0	16	0	16	1	0	0	1	0	14	
22 Manasquan,	1904	1860	John A. Longstreet,				23	25	48	0	0	0	0	0	1	5	6	0	0	21
23 Maple Shade,	1909		John L. Owen,	D. McAllister,	'98	'08	9	19	28	0	0	8	8	0	0	8	8	0	3	30
24 Montclair, 1st,	1870	1873	Arthur H. Bissell,	Chas. S. Mills, *i.*	'85	'12	427	637	1064	213	28	20	48	13	37	82	132	8	8	511
25 ,, Upper,	1882	1898	Henry H. Brooks,	Henry E. Jackson, *i.*	'96	'07	228	349	577	127	17	16	33	2	9	7	18	4	4	433
26 ,, Watchung av.,	1903	1905	Geo. D. Holmes,	Thomas Travis, *i.*	'04	'09	49	91	140	11	12	5	17	0	0	0	0	1	2	
27 ,, Pilgrim,	1901	1892	Felix Willgerodt,	Frank Wooley Murtfeldt,	'08	'09	33	83	116	8	7	1	8	0	0	0	0	1	11	62
28 ,, *Swedish*,	1895	1899	S. A. Benson,	Arthur W. Bowman,	'10	'10	27	66	93											
29 Newark, Jube Memorial,	1851	1891	Mrs. R. A. Jenkins,	Thos. Aird Moffatt, *i.*	'93	'06	98	205	303	40	15	6	21	3	11	20	34	6	13	296
30 ,, Belleville av.,	1868	1875	Stanley W. Van Duyne,	Jas. O. Solandt, *i.*	'94	'10	104	210	314	0	4	8	12	3	16	2	21	0	1	221
31 Nutley,	1894	1897	A. R. Taylor, jr.,	Henry J. Condit, *i.*	'98	'10	100	130	230	26	23	18	41	2	10	89	101	8	16	200
32 Orange,	1860	1868	Jas. H. Noyes,	Geo. P. Eastman, *i.*	'91	'04	130	248	378		11	8	19	5	7	0	12	1	7	175
33 ,, *Norwegian*,	1909	1912	Tallak Tallaksen,	Thos. J. Frandsen,	'92	'11	31	92	123	9	26	5	31	0	1	2	3	0	0	
34 Park Ridge,	1910			[John F. Bushnell, *Lic.*]			18	25	43											
35 Passaic,	1872	1887	John E. Congden,	Reuben J. Goddard, *i.*	'01	'06	111	164	275	40	5	26	31	1	7	0	8	3	0	200
36 Paterson, Auburn st.,	1836	1841	Thos. W. Holden,				98	51	149		1	5	6	1	1	1	3	0	3	

‡ H. B. Hunting, *asso. pastor*, '01, '13.

SUNDAY SCHOOLS					OFFERINGS FOR THE BENEVOLENT SOCIETIES													SALARIES, VALUES, ETC.			
Superintendents	Members	Young People's Societies. Mem.	Men's Organizations	CHURCH TREASURERS	A. B. C. F. M.	Woman's Boards	Congl. Ed. Soc.	Congl. Church Bldg. Society	Congl. Home Miss. Soc.	Am. Miss. Association	Congl. S. S. and Pub. Soc.	Ministerial Relief	Totals	Other Congregational Offerings	Undenominational Gifts	Home Expenses	Salaries	Value Church Property	Investment Funds	Amount of Debt.
1 Wm. H. Jordan,	68	36		Chas. I. Baumgarten,	$0	$31	$2	$4	$8	$7	$1	$1	$54	$0	$0	$2500	$1,500	$30,000	$0	$14000
2 Ransom Lamb, hm	240	40	0		210	74	43	11	185	139	35	22	719	245	0	4,200	1,500	25,000	0	3,500
3 S. N. Pubb,	55			F. P. Bowman,	0	0	0	0	0	0	0	0	0	0	0	2,050	1,170	2,100		6,000
4					0	3	0	1	9	1	1	0	15	0	0					
5 H. S. Heitkamp,	110	40	0	Jas. A. Roby,	0	35	1	2	5	4	15	1	63	75	0	3,000	1,500	26,000	2,500	850
6 A. Ammerman,	114	40	0	D. H. Skellenger,	19	0	4	5	12	10	9	2	61	0	26	1,485	800	16,000	2,050	0
7 Rev. H. B. Hunting,	85	30	z20	John L. Demarest,	30	47	3	6	39	17	2	1	145	0	0	1,792	1,000	*5,000	300	
8 John Saier,	95	30		Edwin B. Westervelt,	0	0	6	8	21	12	4	0	51	0	0	1,400	832	7,000	0	4,000
9 Otto Sekberg,	60	25	0	Emil Stenman,	0	0	0	3	11	0	0	0	14	2	0	400	†780	*5,000	0	0
10 W. E. Rundle, h	650	32	z16	William R. Bremond,	410	225	92	153	348	359	58	51	1,696	962	393	8,273		*110,000	0	0
11 Edw. L. Durgin, h	186	20	87	Ogden H. Bowers,	386	170	3	5	259	87	2	39	951	725	701	20379	4,000	*56,000	0	4,800
12 Geo. Lindstrom,					0	0	0	0	0	0	0	0	0	50	40	2,392	780	17,000	0	5,000
13 Henry M. Cressman,	145			Louis L. Holden,	0	0	0	25	85	0	0	0	110	0	0	1,853	†650	*5,800	0	1,700
14 Walter T. Franklin, h	160	28	0	Frank S. Jennings,	11	0	5	0	14	0	0	10	40	0	8	1,543	780	*10,000	0	0
15 Clayton E. Freeman,	303	35	112	A. B. Luce,	811	275	91	173	651	362	122	72	2,557	488	550	8,662	4,000	85,000	0	20,250
16 P. W. Schomber,	100	20		J. E. Van Wagner,	16	28	5	9	20	16	4	3	101	5	162	2,570	1,200	*10,000	0	5,000
17 Dea. E. H. Schyler,	92	0	z20	Benj. P. Phyfe,	4	0	0	0	10	0	0	2	16	0	10	1,836	†1,200	*8,200	0	450
18 Ranzo A. Larsen,	87			Conrad Eliassen,	0	0	0	10	0	0	5	0	15	40	36	1,494	535	*6,000	6,400	6,000
19 Wm. D. Post,	469	22	200	Wm. Clarke,	21	85	4	7	37	10	3	19	186	0	264	7,822		390,000	0	12,100
20 Miss Flora E. Waldeck,	200		45	L. Edwin Waldeck,	11	15	0	0	6	1	0	0	33	0	0	3,032	1,200	33,000	0	15,785
21 Albert Arnn, h	239	40		Chester H. Schopp,	5	0	2	5	15	5	6	2	40	1	2	2,724	†900	6,000	0	400
22				Zeb. V. Stilwell,	0	0	0	0	0	0	0	0	0	0	0	0		*4,000	0	690
23 John L. Owen,	80		10	H. E. Gilbert,	8	0	0	7	0	0	3	2	20	0	0	642	156	*500	0	0
24 Rev. F. W. Murtfeldt,	465	36	123	Geo. E. Harris,	1,825	862	393	520	1,426	1,135	349	204	6,714	2,775	8,781	26465	7,000	250,000	25,000	0
25 Robert H. Dodd, h	388	135	70	S. S. Covert,	401	247	150	177	585	341	92	88	2,081	60	2,235	10829	4,000	150,000	0	22,500
26 Wm. A. Dunlap,	160	18		Edw. G. Beckwith,	20	90	10	15	28	38	8	8	217	30	160	4,498	2,100	21,000		6,000
27 Leon A. Carley,	156	55		Louis Larsen,	0	0	0	0	0	6	0	0	6	0	0					
28					0	0	0	6	0	0	0	0	6	0	0					
29 Frank B. Champion, h	309	62	68	R. A. Jenkins,	240	55	49	65	184	124	36	27	780	41	68	5,769	2,400	*65,000	12,950	0
30 h	216	29	12	Geo. B. D. Reeve,	104	176	28	37	67	88	19	24	543	49	171	4,733	2,000	*60,000	0	0
31 Donald MacMillan,	200	25	60	J. P. Hunting,	59	55	17	24	48	37	17	16	273	25	0	3,600	1,500	*18,000	0	6,500
32 O. S. Thompson, h	266	87	x40	F. E. Jones,	130	237	18	48	101	86	30	10	660	498	1,220	6,082	2,500	95,000	0	0
33 Abraham Rom,	24	72	0	Gabriel Opsal,	0	0	0	0	0	0	0	0	0	0	0	3,000	1,020	10,000	0	3,000
34					0	45	0	0	8	0	0	0	53	0	0					
35 Albert Turner,	173	48		Jos. W. Fiske,	35	38	23	34	46	43	22	7	248	25	97	9,520	1,800	29,000	0	9,000
36 Thos. W. Holden, hm	165	100	50	Garritt H. Storms,	14	0	7	27	53	30	17	5	153	0	30	4,560	1,500	*		

† Missionary aid to salary. * No parsonage.

CHURCHES			CLERKS	MINISTERS			MEMBERS				ADMITTED			REMOVED				BAPT.		Fam.
Cities or Towns	Org.	Churches Erected	Names	Names	Ord.	C'd	Ma.	Fe.	To.	Ab.	C.	L.	To.	Di.	L.	R.	To.	Ad.	Inf.	
37 Paterson, *Swedish*,	1903	1864	George Johnson,	John A. Dahlgren,	'94	'09	5	13	18	2	0	0	0	0	0	0	0	0	4	10
38 Perth Amboy, *Swedish*,	1891		August Laron,	[Thure E. Ahlstadt, *Lic.*]		'11	11	29	40	7	0	1	1	0	0	0	0		6	11
39 Plainfield,	1879	1881	Rolland D. Rice,	Chas. L. Goodrich, *i.*	'84	'84	121	198	319	40	10	2	12	4	5		9	2	3	150
40 ,, *Swedish*,	1901		Axel Strondberg,	Gottfried Leonard Sjoblom,	'09	'10	15	32	47	0	4	1	5	1	2	1	4	0	0	11
41 Ridgefield Park,	1906	1908	Burton E. Cumings,	[Albert L. Wilson, *Meth., r.*]	'75	'06	13	29	42	6	0	0	0	0	0	0	0	0	4	25
42 Rutherford,	1907	1909	Frank A. Stedman,	Henry Utterwick,	'66	'07	21	42	63	3	3	3	6	0	4	0	4	0	7	115
43 River Edge,	1899	1901	H. E. Norris,	[J. G. Hamner, jr., *Pres., r.*]	'86	'10	31	55	86	7	3	1	4	1	1	0	2	0	1	60
44 Verona,	1896	1896	Elmer E. Brooks,	John R. Pratt,	'02	'04	49	79	128	18	8	6	14	1	1	0	2	0	4	75
45 Vineland,	1871						26	35	61											
46 Warrenville,	1871	1872		George Bowers, *i.*	'72		18	16	34											
47 Westfield,	1880	1882	F. W. Ellsworth,	Samuel Lane Loomis, *i.*	'80	'09	132	210	342		12	12	24	1	7	7	15	0	15	120
48 Woodbridge,	1874	1875	John Liddell, jr.,				62	108	170	66	4	5	9	2	2	0	4		1	59

NAME OF STATE ORGANIZATION: CONGREGATIONAL CONFERENCE OF NEW JERSEY.
NAME OF CHURCH ADDED: Orange, *Norwegian*.
NAME OF CHURCH DROPPED: Richlands.
CHURCHES: *Supplied by*, — Pastors installed, 19; pastors recognized, 3; pastors, 19; licentiates, 3; vacant, 4. Total, 48.
MINISTERS: Pastors installed, 20; pastors recognized, 3; pastors, 23. Total, 46.

MEMBERSHIP: No. of males, 3,474; No. of females, 5,726. Total, 9,200. Absent, 966. *Additions*, — on confession, 381; by letter, 447. Total, 828. *Removals*, — death, 71; dismission, 237; revision, 412. Total, 720.
BAPTISMS: Adults, 63; infants, 188.
FAMILIES: 4,735.
SUNDAY SCHOOLS: Members, 7,155.

SUNDAY SCHOOLS		Y. P. S. Mem	Mens Org.	CHURCH TREASURERS	OFFERINGS FOR THE BENEVOLENT SOCIETIES									Other Cong'l Offerings	Undenom. Gifts	Home Exp.	SALARIES, VALUES, ETC.			
Superintendents	Mem				A.B.C.F.M.	Wom's Bds.	C. E. Soc.	C.C.B. Soc.	C.H.M Soc.	A. M. A.	C.S.S. & P.S.	Min. Relief	Totals				Salaries	Value Ch. Property	Invest. Funds	Amt. of Debt
37 L. G. Lundgren,	15	0	0	Geo. Johnson,	$0	$0	$0	$2	$6	$0	$0	$0	$8	$2	$0	$580	$	*$4,000	$0	$
38 L. F. Carlton,	45				0	0	0	3	4	0	0	0	7	3	0	1,079	†650	*4,000	0	500
39 \ John M. Whiton, h	208	36	60	Chas. E. Steiner,	343	164	93	40	322	217	35	80	1,294	125	878	3,822	2,000	30,000	6,000	0
/ Philip S. Suffern,					0	0	0	0	0	0	0	0	0	0	0					
40 Erik Anderson,	20	22	0	Hans Jorgensen,	0	0	0	0	5	0	0	0	5	0	0		†780	*4,500	0	0
41 Fred Du Bois,	95	0	0	Geo. H. Fisbek,	0	0	0	0	0	0	0	0	0	0	0	1,100	600	*11,000	0	3,000
42 Samuel S. Wells, h	188	37	12	Chas. S. Tilson,	8	0	0	13	14	0	0	33	68	20	0	1,769	600	*10,000	0	2,250
43 Henry Voorhis,	117	34	0	C. J. Voorhis,	19	15	2	19	11	27	17	4	114	1	20	1,282	1,000	12,000	0	0
44 Frederick J. Starkey,	150	68	25	Mrs. Elmer Williams,	0	10	4	7	20	5	4	0	50	13	104	1,000	1,000	13,800	0	8,000
45					0	3	0	0	5	0	0	5	13	0	0					
46					0	0	0	5	0	0	0	0	5	0	0					
47 Wm. Edgar Reeve,	195	20	56		467	228	99	150	415	269	77	54	1,759	86	0		3,000	*25,000	0	0
48 Daniel S. Voorhees,	116	67	51	Hon. Ephraim Cutler,	22	31	30	5	30	31	2	2	153	0	0		1,300	22,000	0	3,000

† Missionary aid to salary. * No parsonage.

YOUNG PEOPLE'S SOCIETIES: Societies, 32; members, 1,279.

MEN'S ORGANIZATIONS: Societies, 21; members, 1,137.

CONTRIBUTIONS: American Board, $5,629; Woman's Boards, $3,264; Congregational Education Society, $1,184; Congregational Church Building Society, $1,631; Congregational Home Missionary Society, $5,113; American Missionary Association, $3,507; Congregational Sunday-School and Publishing Society, $995; Ministerial Relief, $794. Total, $22,117. Other and special Congregational gifts, $6,346; undenominational gifts, $15,956. Grand total, $44,419.

HOME EXPENSES: No. of churches reporting, 38; amount, $77,147.

INCREASE: Members, 108; Sunday School Members, 679; Societies, $3,231; Total Gifts, $14,865.

DECREASE: Young People's Societies, Members, 137; Home Expense, $86,165.

For Fifth-Year Statistics see General Summaries.

NEW MEXICO.

NEW MEXICO CONGREGATIONAL CONFERENCE: Organized 1884. OFFICERS: Rev. Miles Hanson, Ysleta, Tex., moderator; Mrs. L. A. Collings, Cubero, statistical secretary; Herman L. Snyder, Albuquerque, treasurer. SESSION OF 1914: El Paso, April 5–7.

CHURCHES			CLERKS	MINISTERS			MEMBERS				ADMITTED			REMOVED				BAPT.		Fam.
Cities or Towns	Org.	Churches Erected	Names	Names	Ord.	C'd	Ma.	Fe.	To.	Ab.	C.	L.	To.	Di.	L.	R.	To.	Ad.	Inf.	
1 Albuquerque,	1880	1893	Ira V. Bolott,	Thomas L. Dyer,	'02	'12	56	122	178	50	2	13	15	3	7	0	10	2	1	135
2 Gallup,	1895	1896	Mrs. Frank L. Evans,	Clarence P. Emery,	'99	'11	9	34	43	11	0	3	3		0		0			125
3 Los Ranchos de Atrisco,[a,b]	1894		Gabriel Satarain,				17	20	37	12	1	1	2	0	1	0	1	1	1	
4 San José, *Mexican*,	1897	1899		Jesus M. Moya,	'05	'07	2	3	5	0	0	0	0	0	0	0	0	0	0	3
5 San Matéo, *Mexican*,	1911		Juan Francisco Sandoval,	Jesus M. Moya,	'05	'07	10	8	18	2	5	0	5	0	0	0	0	2	1	60
6 White Oaks,	1893	1890	Mrs. M. M. Rudisille,				2	6	8	0	0	0	0	0	1	0	1	0	0	

[a] **Albuquerque.** [b] *Mexican.*

NAME OF STATE ORGANIZATION: NEW MEXICO CONGREGATIONAL CONFERENCE.
CHURCHES: *Supplied by*, — Pastors, 4; vacant, 2. Total, 6.
MINISTERS: Pastors, 4. Total, 4. Without charge, 6. Total number of ministers, 10.
MEMBERSHIP: No. of males, 96; No. of females, 193. Total, 289. Absent, 75. *Additions*, — on confession, 8; by letter, 17. Total, 25. *Removals*, — death, 3; dismission, 9. Total, 12.

BAPTISMS: Adults, 5; infants, 3.
FAMILIES: 323.
SUNDAY SCHOOLS: Members, 299.
YOUNG PEOPLE'S SOCIETIES: Members, 41.
CONTRIBUTIONS: American Board (churches, 2), $22; Congregational Education Society (2), $33; Congregational Church Building Society (3), $24; Congregational

SUNDAY SCHOOLS					OFFERINGS FOR THE BENEVOLENT SOCIETIES												SALARIES, VALUES, ETC.			
Superintendents	Members	Young People's Societies. Mem.	Men's Organizations	CHURCH TREASURERS	A. B. C. F. M.	Woman's Boards	Congl. Ed. Soc.	Congl. Church Bldg. Society	Congl. Home Miss. Soc.	Am. Miss. Association	Congl. S. S. and Pub. Soc.	Ministerial Relief	Totals	Other Congregational Offerings	Undenominational Gifts	Home Expenses	Salaries	Value Church Property	Investment Funds	Amount of Debt
1 Harry S. Lithgow,	168	26		Herman L. Snyder,	$17	$	$28	$10	$53	$10	$13	$12	$143	$25	$25	$2446	$1,500	*$23,500	$	$1,000
2 John D. Schnebly,	70	15		Dr. John M. Boyle,	5			11					16		5	1,277	†1,000	4,653		1,080
3	12	0	0	Longino Satarain,	0	0	0	3	5	0	0	0	8	0	0		†420	1,300		
4	0	0	0		0	0	0	0	12	0	0	0	12	0	0			*150	0	0
5 Rev. Jesus M. Moya,	24			Mrs. D. Chavez,			5						5	10			†720			
6 William Watson,	25			John Y. Hewitt,												30		*1,000		

† Missionary aid to salary. * No parsonage.

Home Missionary Society (3), $70; American Missionary Association (1), $10; Congregational Sunday-School and Publishing Society (1), $13; Ministerial Relief (1), $12. Total (5), $184. Other and special Congregational gifts, $35; undenominational gifts, $30. Grand total (5), $249.

Home Expenses: No. of churches reporting, 3; amount, $3,753.

Increase: Members, 13; Sunday School Members, 31; Societies, $36; Home Expense, $36; Amount of Debt, $818.

Decrease: Young People's Societies, Members, 8; Total Gifts, $39; Value of Property, $500.

For Fifth-Year Statistics see General Summaries.

NEW YORK.

THE CONGREGATIONAL CONFERENCE OF: Organized May 21, 1834. OFFICERS: Hon. Wm. H. Crosby, Buffalo, moderator; Rev. Wm. F. Ireland, Philadelphia, statistical secretary; G. L. Hassell, Esq., 80 Maiden Lane, New York City, treasurer. SESSION OF 1913: Utica, May 20–22.

CHURCHES		Churches Erected	CLERKS	MINISTERS			MEMBERS				ADMITTED			REMOVED				BAPT.		Fam.
Cities or Towns	Org.		Names	Names	Ord.	C'd	Ma.	Fe.	To.	Ab.	C.	L.	To.	Di.	L.	R.	To.	Ad.	Inf.	
1 Albany,	1850	1869	Dea. Harlan P. French,	Charles S. Hager, *i.*	'02	'05	104	170	274	60	1	7	8	4	5	0	9	4	7	172
2 Alder Creek, Bethel,	1839		W. T. Williams,	[Supplies.]			11	20	31	0	0	0	0	3	0	0	3	0	0	14
3 Altmar,	1852		Mrs. Martha W. Ackley,				2	7	9	0	0	0	0	1	10	0	11	0	0	
4 Angola,	1863	1864	George L. Peck,	[Joseph S. Duxbury, *Pres.*]	'93	'10	17	75	92	13	4	9	13	2	11	0	13	0	8	120
5 Antwerp,	1819	1876	Dea. Morgan Augsbury,	Duncan MacGregor,	'72	'89	31	140	171	21	3	6	9	6	0	0	6	1	1	150
6 Aquebogue,[a]	1750	1862	Dea. Geo. B. Terry,	George H. Smith,	'83	'11	56	95	151	18	2	0	2	2	0	0	2	0	0	77
7 Arcade,	1813	1877	Mrs. Myra T. H. Jackson,	Walter R. Blackmer, *i.*	'00	'11	27	72	99	10	20	6	26	1	3	1	5	4	8	122
8 Baiting Hollow,	1791	1860	H. R. Talmage, **Riverhead,**	[Chas. Dalzell, *Pres.*]		'13	42	67	109	31	2	6	8	3	1	0	4	0	1	68
9 Bangor,	1826	1842	Dea. Fred L. Dickinson,	[Silas H. McKeen, *Chris.*]	'95	'13	33	105	138	2	2	0	2	6	1	1	8	0	0	200
10 Barryville,	1835	1903	Herman J. Rixton,	Claude M. Severance,	'90	'12	7	28	35	5	0	3	3	3	0	0	3	0	0	25
11 Bay Shore,	1860	1891	E. L. Smith,	Henry Arthur Pearce,	'06	'09	77	101	178	15	13	7	20	4	1	0	5	5	11	190
12 Berkshire,	1883	1889	Stephen L. Ball,				61	118	179		1	4	5	3	2	0	5	0	4	76
13 Binghamton, 1st,	1836	1869	Charles A. LaDue,	James F. Halliday,	'06	'11	199	429	628	53	54	24	78	5	5	0	10	17	20	300
14 ,, Plymouth,	1890	1895	Antoine J. Dhyne,	William Doidge,	'08	'10	48	97	145	6	0	2	2	2	3	0	5	0	0	100
15 ,, East Side,	1905	1905	Titus Cline,	C. Spurgeon MacDowell,	'07	'11	86	138	224	40	12	16	28	1	6	0	7	5	7	135
16 Black Creek,	1822	1899	Mrs. Myrta M. Case,	[George Chamberlain, *F. Meth.*]		'12	9	22	31		0	0	0	0	0	0	0	0	0	35
17 Blooming Grove,	1857	1823		Frederick W. Walsh,	'09	'09	78	89	167	0	0	0	0	0	2	1	3	0	0	60
18 Brandon, **Skerry,**	1891		Mrs. Cora Eggleston,	[Silas H. McKeen, *Chris.*]	'95	'13	5	13	18	2	0	0	0	0	0	0	0	0	0	30
19 Briar Cliff Manor,	1896	1896	Alfred H. Pearson,	Carl H. Elmore, *i.*	'07	'08	85	126	211	65	18	3	21	1	1	0	2	0	17	130
20 Bridgewater,	1798	1835	Dea. Wm. H. Brown,	[Edward C. Wiley, *Pres.*]	'89	'10	32	75	107	41	2	2	4	3	4	0	7	2	0	50
21 Brier Hill,	1905	1908	F. J. Hawkins,	Henry W. Robinson,	'01	'11	16	32	48	0	1	4	5	4	3	0	7	1	10	80
22 Bristol, **E. Bloomfield,**	1799	1812	H. W. Sears,	H. Clay Searles,	'90	'11	26	51	77	19	5	1	6	0	1	7	8	0	0	55
23 Brookton,	1868		Mrs. Edward Lounsbery,				15	29	44	0	0	0	0	0	1	0	1	0	0	40
24 Buffalo, 1st,	1880	1889	Frederick A. Mohr,	Frank S. Fitch, *i.*	'73	'83	201	286	487	50	13	4	17	10	11	0	21	2	6	300
25 ,, Pilgrim,	1886	1911	Herbert A. Howard,	Albert Louis Grein, *i.*	'94	'98	73	133	206	24	4	13	17	2	3	2	7	2	7	140
26 ,, Fitch Memorial,	1892	1891	Mrs. John Cameron,	James McIntyre,	'07	'06	11	28	39	2	0	0	0	0	0	2	2	0	0	43
27 ,, Plymouth,	1908	1907	Mrs. Chas. Duchscherer,	E. Rhys Williams,	'01	'11	38	72	110	0	8	4	12	2	4	6	12	3	5	75
28 Burrs Mills,	1817	1834	W. H. Sawyer,[b]				21	31	52	10	0	0	0	0	1	0	1	0	1	43
29 Busti, *Swedish,*[c]	1877	1878	Andrew G. J. Forsander,	Oscar F. Koch,	'00	'06	20	26	46	5	1	4	5	1	0	0	1	0	1	30
30 Cambria, **Lockport, R.D.,**	1817	1835	Gilbert J. Campbell,				37	48	85	10	3	0	3	1	1	46	48	1	6	50
31 Camden,	1798	1867	Vincent J. Young,	Robert L. Rae,	'89	'07	54	134	188	0	5	2	7	2	6	0	8	3	2	150
32 Canaan Four Corners,	1780	1829	Mrs. Dewey G. Williams,	[F. S. Campbell, *Pres.*]	'01	'07	18	63	81	24	0	2	2	1	1	0	2	0	1	100
33 Canandaigua,	1799	1812	Henry W. Hamlin,	Livingston L. Taylor, *i.*	'87	'07	108	326	434	95	7	5	12	12	3	1	16	1	9	300
34 Candor,	1808	1868	Edward G. Woodford,	[Joseph Philips, *Lic.*]		'11	69	135	204	0	3	2	5	2	5	0	7	0	0	140
35 Carthage,	1835	1852	J. A. Waters,	[William H. Seyfert, *Evan.*]	'07	'13	73	157	230	70	3	2	5	4	2	0	6	2	3	100
36 Center Lisle,	1830	1854	Herman W. Theleman,	[William J. Proutte, *Lic.*]		'13	15	29	44	7	0	0	0	3	0	0	3	0	0	31

[a] **Riverhead, R.D.** [b] **Watertown.** [c] **Jamestown, R.D.**

SUNDAY SCHOOLS				CHURCH TREASURERS	OFFERINGS FOR THE BENEVOLENT SOCIETIES												SALARIES, VALUES, ETC.			
Superintendents	Members	Young People's Societies. Mem.	Men's Organizations		A. B. C. F. M.	Woman's Boards	Congl. Ed. Soc.	Congl. Church Bldg. Society	Congl. Home Miss. Soc.	Am. Miss. Association	Congl. S. S. and Pub. Soc.	Ministerial Relief	Totals	Other Congregational Offerings	Undenominational Gifts	Home Expenses	Salaries	Value Church Property	Investment Funds	Amount of Debt.
1 Bryan O. Burgin, h	189	17		Scuyler C. Phillips,	$211	$127	$28	$74	$249	$78	$46	$61	$874	$340	$253	$4193	$2,100	*$45,000	$4,000	$0
2 John I. Morris,	18			W. T. Williams,											0	203		*2,500	0	0
3																				
4 Rev. J. S. Duxbury, h	150	0	z22	George L. Peck,	18		3	6	17	18	2	4	68	12	16	1,375	1,000	12,500	0	0
5 Cassius Marsh, h	124	68	9	Albert Hoyt,	13	27	5	25	54	22	9	12	167	60	0	1,300		35,000	1,800	0
6 David A. Young, h	127	64	0	Dea. Geo. L. Wells,	35	91	7		33	2	5	5	178	45	69	1,685	800	10,000	1,000	0
7 Frank K. Mason, h	129	0	0	Walter A. Cutter,	39	5	7	16	43	48		3	161	4	30	1,293	800	10,000	0	0
8 E. F. Terry, **Riverhead**,	80	45	0	C. W. Sanford,[a]	78	30	9	21	36		2	4	180	48		1,590	800	6,000	0	0
9 Miss Beatrice Keeler,	43	40	0	W. M. Hinman,										27	0	1,248	700	4,500	0	0
10 S. St. John Gardner,	50	20	0	Miss Kate Gardner,	16	4		4	16	8	3	1	52			410	300	3,500	100	0
11 Wm. H. Corwin,	175	0	135	Dr. E. B. Moore,	22	3	5	12	26	19	29	3	119	18	5	2,763	1,200	35,000	0	2,000
12 h	140		25	Stephen L. Ball,	55	35	6		32	15	7		150	31	8	1,400	800	10,000	3,000	0
13 Israel T. Deyo, h	364	0	0	T. McK. Noyes,	554	121	116	163	477	280	83		1,794	65	322	8,019	3,000	110,000	4,500	14,000
14 G. Ivan Greenmun,	149	46	40	Andrew Lowe,		5			12				17	5	8	2,270	1,100	13,000		340
15 Chas. H. Phelps,	250	150	35	E. H. Ballard,	15		2	20	5	5	2	1	50		93	4,100	1,000	*11,000	0	500
16 [Discontinued.]				Mrs. Cora A. Minor,							12		12			300	250	4,500	0	0
17 Marcus Sears, h	39	0	0	James B. Howell,	36	70			51				157	77	38	2,385	1,000	12,200	5,000	0
18				Roselin Conry,													100	1,700	0	0
19 Robert E. Christie, h	124	35	z15	Isaac A. Hotsliaz,	40	45	20	20	24	72	24		245	168	0	7,322	2,000	60,000	20,000	0
20 Wm. E. Owen,	100	25		Wm. C. Marsh,	35	40	4	4	25	21	7	4	140		23	1,188	700	6,000	2,300	0
21 M. L. Stevenson, h	40			M. L. Stevenson,	4				19	5	8		36		2	778	600	10,000	0	200
22 Mabel Henish,	60			J. E. Walker,	56		6			71			133			1,650	†950	4,000	350	0
23 Theodore Robinson,	30	23		George R. Peck,			12						12			675	344	*1,500	0	0
24 Horace Reed, h	330	50		Frederick A. Kinsley,	800	105	134	295	600	323	65	54	2,376	1,670	6,200	8,507	3,600			
25 Lauren W. Race,	165	25		Dea. H. M. Crossman,	74	35	12	43	124	42	8	4	342	58	296	4,593	1,500	*70,000	0	22,000
26 Earl J. Springer,	108	0	31	Mrs. Anna Webber,	15	20	3	5	19	10		7	79	41	0	756	†468	*5,000	0	0
27 Howard Winship, h	212	34		Jesse Smith,	48		6	12	20	20		2	108	11	22	1,560	†1,200	*30,000	0	5,000
28 O. M. Rexford,	100	0	0	Mrs. F. T. Mott,		5							5			670	500	3,500	3,000	0
29 Emil Hazeltine,	25			Emil Hazeltine,					3				3		45	400	250	2,000	0	0
30 Herbert T. Flack,	62			Fred B. Tredwell,	11		2	6	2	3	2		26	10		944	650	4,500	780	0
31 Dea. John M. Young,	83	25	15	Dea. Joseph Stark,	61	26	10	20	15	26	7	5	170	5		2,100	1,200	12,000	2,646	0
32 Mrs. C. B. Williams, h	68	43	20	Mrs. D. G. Williams,	11	26	4	4	7	12	12	4	80	45	63	917	600	6,000	0	0
33 Dr. Frank P. Warner,	200	40	72	Frank H. Wisewell,	254	120	22	38	319	148	54	76	1,031	166	87	9,286	2,000	50,000	1,500	0
34 H. P. Potter,	153	86		Dea. Clarence Mabee,		54	25	11	15	15	18		138	14		1,621	828	20,000	3,150	0
35 John C. Reed, h	475		30	Reuben Chaufty,	50	15		11	53	12	9	5	155	11		1,600	900	9,500	2,000	0
36 Jas. R. Glezen,	25			Mrs. Louise Jennings,													†300	*1,600	0	0

[a] Calverton.

† Missionary aid to salary. * No parsonage.

CHURCHES			CLERKS	MINISTERS			MEMBERS				ADMITTED			REMOVED				BAPT.		Fam.
Cities or Towns	Org.	Churches Erected	Names	Names	Ord.	C'd	Ma.	Fe.	To.	Ab.	C.	L.	To.	Di.	L.	R.	To.	Ad.	Inf.	
37 Chappaqua,	1912		Wm. T. G. Lee,	Otis Tiffany Barnes, *r.*	'12	'12	20	32	52	1	30	23	53	1	0	0	1	17	6	27
38 Chenango Forks,	1821	1876	C. N. Hollister,	[Robert G. McLeod, *Pres.*]	'05	'12	21	61	82	24	0	0	0	0	4	0	4	0	0	
39 Churchville,	1852	1852	Walter G. McIntosh,	Harold G. Vincent,	'11	'11	72	165	237	46	23	28	51	3	4	0	7	14	8	106
40 Cincinnatus,			H. R. Weeks,	Theodore W. Harris,	'88	'12	5	44	49		15	36	51	2	0	0	2	15	0	
41 Clarkson,	1910		Mrs. S. Almeda Yelland,				11	32	43	0	3	5	8	2	1	0	3	0	9	60
42 Clayville, Pilgrim,	1856	1861	Miss Clara A. Worden,				15	43	58	18	0	0	0	0	0	0	0	1	0	45
43 Columbus, **Sherburne,**	1806	1813	Mrs. Minnie E. Barrows,	[Summer supplies.]			11	20	31	16	0	0	0	0	0	0	0	0	0	25
44 Copenhagen,	1841	1886	Mrs. Alice C. Greene,	[Charles A. Riley, *Pres.*]	'02	'10	34	82	116	27	4	3	7	3	1	3	7	2	0	85
45 Corning,	1890	1896	George M. Fish,	Clinton J. Taft,	'05	'11	92	199	291	45	0	8	8	3	7	40	50	0	7	230
46 Cortland, 1st,	1881	1882	T. J. Potter,	Stephen A. Lloyd,	'03	'09	138	365	503	63	2	4	6	7	10	0	17	1	0	160
47 ,, 2d,	1907	1909	Mrs. Rena Hartranft,	Charles R. Hamblin,	'10	'12	21	62	83	1	9	14	23	0	1	0	1	8	6	118
48 Coventryville,	1809	1807	Alanson B. Minor,	John H. Houston,	'12	'12	34	39	73	0	0	3	3	0	1	0	1	0	0	40
49 Crown Point, 1st,	1804	1834	Dea. Samuel Buck,	Edmund F. Blackmer,	'95	'11	24	73	97	16	1	2	3	1	2	0	3	0	0	100
50 ,, ,, 2d,	1843	1843	Herman T. Sisson,	Edmund F. Blackmer,	'95	'11	11	19	30	18	0	0	0	0	0	0	0	0	0	100
51 Danby, **Ithaca, R.D.,**	1807	1820	B. J. Jennings,[a]	B. Frank Tobey,	'88	'94	35	68	103	35	0	0	0	1	2	0	3	0	0	70
52 Deansboro,	1852	1853	Miss Laura H. Young,	Fred L. Luce,	'87	'12	31	77	108	19	4	0	4	5	3	0	8	2	0	81
53 Deer River,	1829	1859	Mrs. C. E. Dunaway,	[John E. Sweet, *Lic.*]		'12	20	39	59	18	0	0	0	0	0	0	0	0	0	70
54 Denmark,	1896	1849	Elon W. Cook,	[John E. Sweet, *Lic.*]		'12	17	21	38	2	7	0	7	2	1	0	3	7	0	60
55 De Peyster,							3	8	11											
56 De Ruyter,	1896	1897	J. E. Hewitt,	[Albert Briddon, *Meth.*]	'96	'12	14	45	59	13	0	2	2	2	7	0	9	0	0	50
57 East Ashford, **W. Valley,**	1854	1856	Mrs. H. H. Hadley,[b]				8	12	20	3	0	0	0	0	0	0	0	0	0	30
58 East Buffalo,							5	10	15											
59 East Pharsalia,	1850	1838	Mrs. Elna F. Law,	[Tracey E. Webster, *Meth.*]			6	21	27	0	10	0	10	0	1	0	1	7	0	14
60 East Rockaway, Bethany,	1885	1879	Dea. Edward T. Neu,[c]	John Marsland, *i.*	'76	'09	21	55	76	11	1	2	3	0	4	1	5	0	0	50
61 Elbridge,	1800	1828	Dea. William C. Ranney,	[Edmund W. Twichell, *Pres.*]	'10	'10	42	83	125	1	3	8	11	1	6	0	7	1	8	135
62 Eldred,	1799	1835	Dea. Isaac Sergeant,	Claude M. Severance,	'90	'12	25	49	74	12	1	1	2	1	0	0	1	0	1	41
63 Elizabethtown,	1821	1888	Frederick R. Klein,	[Herbert Ford, *Pres.*]	'91	'12	25	75	100	20	7	0	7	0	0	18	18	7	0	50
64 Ellington,	1852	1852	C. H. Rice,	John M. Merrill,	'76	'09	28	72	100	5	6	1	7	1	1	3	5	6	0	30
65 Elmira, St. Luke's,							31	88	119											
66 Evans, **Derby,**							8	22	30											
67 Fairport,	1824	1865	W. B. Saleno,	David J. Torrens,	'97	'05	57	156	213	0	1	7	8	6	1	53	60	0	4	60
68 Fairview, **Farmersville Sta.,**	'68	1906	Miss Martha J. Williams,	Benj. J. Williams,	'06	'11	15	19	34	8	1	7	8	1	1	0	2	1	0	23
69 Farmingville, **Holtsville,**	1858	1890	Franklin I. Terry,	[Victor A. Henry, *Bapt.*]	'91	'12	4	11	15	6	0	0	0	0	0	0	0	0	0	7
70 Franklin,	1793	1840	Gilbert Mann,	Alexander H. Lindsay,	'95	'08	98	148	246	40	6	3	9	3	0	0	3	4	4	120
71 Friendship,	1835	1896	Chas. H. Reed,	D. Thos. MacClymont,	'74	'12	27	68	95	25	0	0	0	0	1	0	1	0	0	65
72 Fulton,	1882	1883	Miss Pearl Parke,	Charles Olmstead,	'83	'07	70	168	238	17	13	4	17	2	6	0	8	9	19	250
73 Gaines, **Albion, R.D.,**	1864	1834	Mrs. Effie G. Barnum,	Charles H. Burroughs, *r.*	'92	'06	19	67	86	12	3	1	4	4	2	0	6	3	2	120
74 Gainesville,	1835	1844	Mrs. B. F. Bristol,	George F. Robins, *r.*	'12	'11	8	36	44	4	0	0	0	0	1	0	1	0	0	40
75 Gasport,	1817	1850	William Bugbee,	John R. Richards,	'78	'10	52	86	138	7	10	1	11	1	0	0	1	5	0	175
76 Gloversville,	1852	1895	Charles James Fox,				141	342	483	72	2	2	4	12	6	1	19	0	2	300

[a] **West Danby.** [b] **Delevan.** [c] **Lynbrook.**

SUNDAY SCHOOLS					CHURCH TREASURERS	OFFERINGS FOR THE BENEVOLENT SOCIETIES									Other Cong'l Offerings	Undenom. Gifts	Home Exp.	SALARIES, VALUES, ETC.			
Superintendents		Mem	Y. P. S. Mem	Mens Org.		A. B. C. F. M.	Wom's Bds.	C. E. Soc.	C. C. B. Soc.	C. H. M. Soc.	A. M. A.	C. S. S. & P. S.	Min. Relief	Totals				Salaries	Value Ch. Property	Invest. Funds	Amt. of Debt
37 W. D. Matthews,		35			Henry R. Pratt,	$	$	$	$	$	$	$	$	$	$	$35	$1900	†$1500	*$2,700	$0	$0
38 W. H. Hoadley,		88					4			8	2			14				†600	4,500	300	0
39 Roy E. Mason,		128	30	15	H. P. Dusenbury,	107	10	5	44	104	49	17	8	344				1,000	8,500	2,500	0
40 Rev. Theo. W. Harris,		64			B. R. Baldwin,		1							1		15	1,070	624	*3,000	0	0
41 S. Almeda Yelland,		70			S. Almeda Yelland,												675	600		0	0
42 Benj. T. Babbitt,	h	74			Fred White,		5		2	9		3		19		4	900		7,500	0	0
43					John Rutherford,					12				12			100	100	1,500	1,000	0
44 Frank P. Lansing,	h	108	23		Wm. C. Carpenter,	21	8	5	8	32	20	10	5	109	25	23	1,363	750	7,500	500	0
45 Prof. P. A. Nichols,	h	311	100		Charles B. Wing,	43	15	5	15	20	23	11	5	137		42	5,756	1,200	45,000	1,800	3,800
46 F. J. Doubleday,	h	468			E. H. Richards,		232					36		268	145	93	6,597	1,600	36,000		3,900
47 Archie L. Perrine,	hm	187	32		Charles N. Brown,		6			29				35		6	975	†900	*3,000	0	700
48 Robert P. Bulkley,		75			Frank C. Pearsall,		5			8		5	1	19			275	†550	1,800	1,000	0
49 Mrs. J. E. Pond,		66			Walter B. Wyman,		39			14				53	5		1,200	800	15,000	2,000	0
50					Viceroy Moore,												300	260	2,000	200	0
51 Eugene Dorn,		60	26			3	3			15		5	15	41			600	500	3,500	0	0
52 Charles Earl,	h	140	37		Edward Peck,	13	17			17		3		50	30		1,230	700	*4,000	2,000	0
53 W. B. Hill,	h	70	32	12	Mrs. W. B. Hill,	5				4	6			15		4	460	325	*3,000	350	0
54 D. M. Brotzman,		28	20		A. E. Dunham,					5				5			348	275	*5,000	25	0
55 [Union school.]					Mrs. Izard Thompson,																
56		68	24		Mrs. I. C. Smith,		5	2						7			845	†720	*3,500	0	0
57 Mrs. Hattie Aldrich,	h	30	15		David Upson,					1				1							
58																					
59 [Union school.]					Mrs. Izard Thompson,											2	140	100	1,500	0	0
60 Wm. A. Simons,		125	25		David Storm,			6	23	42	17		2	90			870	700	12,000	0	800
61 Willis Clark,		185	25	46	Fred C. Carpenter,	47	20	7	15	52	26	8	3	178	20		1,600	800	10,500	3,500	0
62 Walter B. Styles,		60			Walter B. Styles,	13	15	4	7		50	4	2	95				300	4,500	0	0
63 Richard L. Hand,		40			Levi S. Pond,					5				5	5			1,000	15,000	0	0
64		85	8		Mrs. Chas. McAlaster,		13			3		8		24			500	400		0	0
65							325			50		5	3	383							
66																					
67 Bruner Bown,		273	73	25	Dea. R. M. Roberts,	115	119	13	29	116	170	23	25	610			2,666	1,200	28,800	2,000	0
68 Mrs. F. H. Davies,		46			Alfred M. Johns,					20				20		16	238	200	*1,800	0	0
69 Franklin I. Terry,		18				6				5				11			120	96	*1,000		
70		162	15		Gilbert Mann,	93	50	8	6	50	17	15		239	100	50	1,500	1,000	19,000	2,000	0
71 L. M. Wait,		65		12	Mrs. Ella Wells,		10			15			3	28			950	700	7,800	0	0
72 George B. Fairman,	h	306	70	50	Mrs. Geo. B. Fairman,	30	49	5	9	28	36	5	8	170	17	35	1,899	1,000	23,500	0	3,000
73 H. E. Newing,	h	143		38	H. R. Anderson,	40	20	6	13	31	18	5	12	145	34		980	700	6,500	0	0
74 Rev. J. F. Robins,		60	20		Miss G. Cheeseman,					40				40			625	600	5,000	0	0
75 Geo. F. Nieman,	h	223	45	45	Wm. Roberts,		10			15	26			51		13	1,802	765	10,000	0	0
76 Nelson C. Lasher,	h	415		50	N. C. Lasher,	141	120	101	106	238	218	51	112	1,087	184	713	8,366	2,250	75,000	9,500	0

† Missionary aid to salary. * No parsonage.

CHURCHES		Churches Erected	CLERKS	MINISTERS			MEMBERS				ADMITTED			REMOVED				BAPT.		Fam.
Cities or Towns	Org.		Names	Names	Ord.	C'd	Ma.	Fe.	To.	Ab.	C.	L.	To.	Di.	L.	R.	To.	Ad.	Inf.	
77 Grand Island,							24	44	68											
78 Granville,	1875	1906	Miss Mary E. Williams,	B. Gwernydd Newton,	'89	'07	150	206	356	30	22	9	31	6	24	2	32	0	4	200
79 Greene,	1811	1821	Geo. W. Lenderson,	George R. Foster,	'77	'07	44	113	157	29	6	2	8	5	3	0	8	5	3	80
80 Groton,	1849	1883	Miss Julia M. Backus,	Edwin Dodge Hardin,	'98	'12	53	138	191	45	4	8	12	1	3	0	4	2	7	200
81 Groton City, **Cortland, R.D.**	'96	1853	Mrs. Emma L. Marsh,	Stephen A. Lloyd,	'03	'12	17	43	60	2	0	0	0	2	0	0	2	0	0	45
82 Hamilton,	1828	1853	Otis S. Campbell,	[John V. Axtell, *Pres.*]	'06	'08	48	122	170	45	0	6	6	5	3	0	8	0	1	85
83 Henrietta,	1816	1867	Samuel T. Jones,	[Charles E. Fretz,]	'12	'12	29	60	89	17	1	2	3	0	2	3	5	0	0	300
84 Holland Patent,	1842	1881	Dea. John E. Jones,	Richard Hughes,	'88	'02	43	45	88	0	7	12	19	1	3	0	4	1	0	39
85 Homer,	1801	1863	Dea. E. H. Hastings,	Julian H. Olmstead,	'99	'11	177	295	472	0	7	8	15	3	8	0	11	5	1	225
86 Honeoye,	1854	1861	Dea. Richmond C. Beach,[a]	Walter Hawthorne,	'10	'10	64	118	182	56	2	1	3	2	1	0	3	0	2	130
87 Hopkinton,	1808	1898	Samuel Eakins,[b]	Peter D. MacIntosh,	'05	'09	11	32	43	8	4	0	4	0	0	0	0	3	2	68
88 Hornby,[c]	1897		Miss Clara M. Underwood,	[Miss Rachel Brooks, *Lic.*]		'11	14	23	37	8	0	3	3	1	1	0	2	0	0	
89 Howells,	1782	1850	Chas. W. Cairns,	John Thorpe, *i.*	'85	'10	28	49	77	22	0	0	0	4	0	3	7	0	0	
90 Irondequoit, United,	1911	1910	Harry E. Sherman,	Harold Stearns Capron, *i.*	'03	'11	109	130	239	4	0	15	15	0	0	2	2	0	4	150
91 Ithaca,	1830	1884	Lincoln E. Patterson,	Edward A. George, *i.*	'91	'04	142	256	398	100	2	2	4	4	13	8	25	2	5	270
92 Jamesport,	1854	1731	Chas. S. Tuthill,	Frank Voorhees,	'96	'11	35	74	109	18	0	2	2	1	0	0	1	0	9	55
93 Jamestown, 1st,	1816	1869	Rev. Elliot C. Hall,	Charles H. Small,	'86	'09	151	319	470	50	9	4	13	4	1	0	5	0	6	230
94 ,, *Danish*,	1901	1901	Dea. J. C. J. Klim,				10	10	20	0	2	2	4	1	0	1	2	0	1	10
95 ,, Pilgrim,	1907	1888	J. Martin Nelson,	George Extence,	'95	'11	52	88	140		4	5	9	1	0	0	1	0	1	200
96 Java,	1854	1856	Mrs. A. Lyford,	Theo. L. Leverett,	'92	'12	27	56	83	13	2	6	8	2	2	0	4	2	0	58
97 Java Village,	1887	1888	Edwin E. Smith,	Theo. L. Leverett,	'92	'12	7	16	23	6	0	0	0	0	0	0	0	0	0	11
98 Johnsonburg,	1903	1860	S. M. Sharp,	[Fred'k W. Luxford, *Bapt.*]	'79	'12	16	26	42	17	0	0	0	1	2	0	3	0	0	35
99 Keene Valley,	1872	1877	Mrs. Mabel Tryon,	[Benson P. Wilkins, *Meth.*]	'05	'12	20	61	81	0	0	0	0	2	2	0	4	0	1	
100 Kiantone, **Jamestown, R.D.,**	'15	1830	Dea. Geo. C. Kidder,	[Cornelius C. Hunt, *Meth.*]	'69	'06	22	32	54	24	0	0	0	0	0	0	0	0	0	31
101 Lackawana, **Roland,**	1903	1904	John Hesslink,				10	31	41	7	0	6	6	0	0	0	0	0	0	65
102 Lake View,	1897	1893	Ebenezer McAllister,				6	31	37	12	9	4	13	0	0	0	0	3	2	
103 Lakewood,	1893		Myrtle B. Fitch,				6	36	42	23	0	0	0	1	2	0	3	0	0	35
104 Lawrenceville,	1826	1841	Edwin F. Hall,	Peter D. Mackintosh,	'05	'10	3	10	13	0	0	0	0	0	0	0	0	0	0	
105 Lebanon,	1802	1805	G. W. Jones,	[William D. Rockwell, *Meth.*]	'82	'08	26	51	77	0	0	0	0	1	3	0	4	0	0	45
106 Lewis,							21	18	39											
107 Lisbon,	1840	1845	Dea. M. T. Stocking,	[John S. Miller, *Meth.*]	'12	'13	13	19	32	0	4	0	4	5	1	0	6	0	1	29
108 Lisle,	1797	1797	Frank P. Edmester,	[William J. Proutte, *Lic.*]		'13	17	36	53	20	0	0	0	3	3	4	10	0	0	75
109 Little Valley,	1840	1851	Arthur E. Edmunds,	Jesse Burdett Felt,	'92	'12	50	91	141	15	0	3	3	3	5	36	44	0	0	96
110 Lockport, 1st,	1838	1857	Ernest B. Crosby,	Mailler O. Van Keuren,	'99	'09	96	206	302	64	19	6	25	8	10	30	48	0	0	
111 ,, East av.,	1890	1892	Mrs. Walter Alexander,	George A. Brock, *r.*	'91	'99	106	181	287	60	21	4	25	2	2	0	4	7	12	185
112 Lysander,	1877	1872	John L. Van Doren,	Thomas Alva Stubbins,	'99	'12	77	137	214	73	1	3	4	3	2	0	5	1	0	130
113 Madrid,	1807	1889	Mrs. G. P. Horsford,	Edgar S. Clements,	'09	'12	39	84	123	31	1	0	1	2	7	11	20	0	2	120
114 Maine,	1819	1840		Martin L. Dalton,	'80	'11	33	59	92	15	0	8	8	1	2	1	4	0	0	40
115 Mannsville,	1833	1855	C. L. Beebe,	[B. F. Hurlbut, *Bapt.*]		'12	22	51	73	13	0	1	1	3	0	0	3	0	0	30
116 Massena,	1833	1843	Henry M. Hall,	Geo. S. Gervan,	'08	'12	41	92	133	12	6	3	9	2	2	0	4	6	0	100

[a] **Livonia, R.D. 2.** [b] **Potsdam, R.D. 3.** [c] **Beaver Dams, R.D.**

Sunday Schools: Superintendents	Mem	Y. P. S. Mem	Mens Org.	Church Treasurers	Offerings for the Benevolent Societies: A.B.C.F.M.	Wom's Bds.	C. E. Soc.	C.C.B. Soc.	C.H.M Soc.	A. M. A.	C.S.S. & P.S.	Min. Relief	Totals	Other Cong'l Offerings	Undenom. Gifts	Home Exp.	Salaries, Values, etc.: Salaries	Value Ch. Property	Invest. Funds	Amt. of Debt
77					$	$	$	$	$	$	$	$	$	$	$	$	$	$	$	$
78 Robert W. Roberts,	275	130		Wm. T. Williams,										20	8	3,554	1,500	25,000	0	4,400
79 E. E. Page,	104			Mrs. Wm. Kelly,	40	4	8	14	28	22	8	20	144	91	30	1,650	900	10,000	0	0
80 Miss Emily Hopkins, h	311	29		John H. Hoff,	22		3	6	13	10	36		90			2,100		17,000	0	0
81 Mrs. Lida B. Alley,	70			Archie R. Gillen,		9	7	6	15	3		2	42			400	350	*1,000	25	0
82 Miss Alice I. Smith, h	64	21	18	Otis S. Campbell,	14	26		12	31	5	5	5	98	2	5	1,468	900	12,000	0	0
83 Mrs. Marie Feasel,	6			Geo. M. C. Roberts,										25		629	600	8,000	0	0
84 William J. Jones,	35			Robert Hughes,	5								5	5	50	400		*2,500	0	0
85 Julian M. Round, h	296	64		Chas. R. Merrell,	207	218	41	68	255	59	31	25	904	188	194	4,059	1,400	30,000	4,000	0
86 Rev. W. Hawthorne, h	183	73		George Richardson,	30	27	10	12	33	28	6	3	149			2,360	600	9,500	0	0
87 W. Carl Atwood,	35		z12	Samuel Eakins,					10		5		15		10	1,000	725	5,500	1,375	0
88 A. C. Gifford,				Wm. W. Stephens,					11		2		13				400	1,500	0	0
89 James N. Mapes,	49				10	10	2	3	7	5	2	1	40				600	6,000	0	0
90 Dea. G. H. Rudman,	430	66	26	Geo. West,	72		11	24	48	33	8	4	200		200	2,912	1,300	18,700	0	8,400
91 Prof. S. M. York, h	227	70	80	Lewis E. Dofflemyer,	140	43	43	22	144	79	20	18	509	5	160	5,158	2,500	*45,000	0	0
92 Fred H. Tuthill,	70	45		Chas. S. Tuthill,	24	11	3	8	17	14	11	2	90	50	26	1,000	700	8,000	1,600	0
93 Clyde L. Emery, m	438	30	125	Frank R. Moody,	349	72	64	140	321	226	46	24	1,242	121	199	7,695	2,400	75,000	1,600	3,500
94				Ludwig Kofod,										63	0	100		4,000	0	800
95 Wright D. Broadhead,	128	25	36	Ernest J. Broadhead,	1		4	9	10		3	2	29		2	4,639	1,100	9,500	0	0
96 Lucius H. Clukey, h	113	40		Mrs. Harriet Nichols,	20	10	3	7	12	12	2	3	69	5	37	788	400	6,000	0	400
97 Mrs. Ruth Hogan,	20			Edwin E. Smith,	3	2	1	1		2			9				200	*2,000	1,550	0
98 William E. Barbour,	50			Edward H. Hoy,	4		1	1	19	2	1		28			270	†250	*3,000	0	0
99 Dana Lawrence,				Mrs. James A. Hall,	20				20		3		43				1,000	2,000	0	0
100 James M. Hall,	102	31		Cornelius C. Hunt,	14	6	2	4	9	6	3	2	46		45	481	300	2,500	0	0
101									3				3			460	400	*7,000	0	0
102 Wm. C. Meyn, h	51	30		Mrs. Jessie Ames,				5					5			365		*3,500	0	0
103				Miss Mary E. Wicks,					10				10			500		*4,500	0	250
104				Miss Eva Wilder,					2				2				200	*800	400	0
105 Harold J. Evans,	120	20	25	A. S. Lindsay,	14		2	4	10	12	2	1	45			615	500	1,600	0	0
106									2				2	2						
107 Dea. M. T. Stocking,	40			Frank R. Jones,	2				12	8		1	23			225	†600	4,000	0	0
108 Mrs. Herbert Lamb,	40			Miss Louise Edwards,	5				13	5	4		27			500	425	3,500	0	0
109 Clifford Armstrong, h	152	23	26	David Sherman,	5			11	9	10	5		40	15		1,323	950	10,000	0	1,950
110 Rollin O. Baker, M.D.,				Howard E. Morrill,	115	70	18	38	47	53	12	6	359	5			1,500	*	0	0
111 Edwin Flinchbaugh, h	235		40	Willis A. Spinner,	40	57	10	35	130	30	10	5	317	22	120	4,000	1,600	*30,000	6,000	0
112 Mrs. A. M. Cole,	107			Edison F. Humphrey,	10	6	2	3	6	5	11		43	42		1,179	800	9,000	0	0
113 Jesse L. Young,	116			Edwin Aitchison,	5	20			20				45		42	1,000	800	10,000	0	0
114 Geo. Norton,	50			Edward F. Vincent,	20			4	10	18			52			830	500	3,500	2,100	0
115 Sarah M. Teeter,				Miss Nellie Flander,		6							6			450	400	4,000	0	0
116 Geo. W. Ball,	200			Andrew J. Hanmer,	15	19	13	5	15	5		5	77	5		1,542	900	8,500	1,100	296

† Missionary aid to salary. * No parsonage.

	CHURCHES		Churches Erected	CLERKS	MINISTERS			MEMBERS				ADMITTED			REMOVED				BAPT.		Fam.
	Cities or Towns	Org.		Names	Names	Ord.	C'd	Ma.	Fe.	To.	Ab.	C.	L.	To.	Di.	L.	R.	To.	Ad.	Inf.	
117	Middletown, 1st,	1785	1872	Howard B. Keeler,	Walter Austin Wagner,	'95	'09	112	281	393	0	12	9	21	1	8	0	9	0	12	
118	,, North st.,	1889	1889	Dea. J. E. Wood,	Charles H. Reynolds,	'96	'10	133	228	361	20	7	18	25	6	9	0	15	9	15	275
119	Moravia,	1806	1823	Miss Jean K. Amerman,	[Walter B. Jorris, *Pres.*]	'98	'08	109	201	310	32	68	1	69	5	5	0	10	63	1	190
120	Morristown, **Brier Hill,**	1852	1852	Dea. John T. Smith,	John B. Davies,	'85	'12	33	52	85	0	4	3	7	1	0	0	1	3	2	71
121	Morrisville,	1805	1817	Miss Julia B. Webber,	William F. Tyler,	'10	'11	37	79	116	32	0	8	8	1	9	0	10	0	0	80
122	Mount Sinai,[a]	1789	1807	Samuel H. Miller,	[Walter M. Howlett, *Lic.*]		'12	42	87	129	24	7	3	10	3	0	1	4	4	6	135
123	Mount Vernon, 1st,	1892	1912	Harold B. Larned,	Herbert Chandler Ide, *i.*	'07	'07	55	99	154	23	0	1	1	2	6	0	8	0	2	130
124	,, Heights,	1896	1897	Harold E. Foster,	Charles R. Seymour, *i.*	'74	'07	58	102	160	14	6	6	12	0	1	0	1	1	7	165
125	Munnsville,	1818	1911	Miss Mary C. Gaston,	J. Spencer Mitchell,	'88	'05	25	54	79	20	0	3	3	1	0	0	1	0	0	110
126	Napoli,							11	13	24											
127	Nelson, **Erieville,**	1850	1876	Dea. Robert B. Owens,	John M. Prichard, *i.*	'11	'11	60	57	117		1	1	2	2	2	0	4	0	0	50
128	Newark Valley,	1803	1869	Floyd A. Pritchard,	Thomas E. Williams,	'10	'12	63	106	169	20	2	2	4	0	6	0	6	0	1	90
129	Newburgh,	1889	1890	W. C. Galloway,	Albert A. Madsen, *i.*	'06	'10	139	247	386	75	8	19	27	2	8	1	11	3	18	250
130	New Haven, **Demster,**	1817	1824	Mrs. M. R. Lyon,	Hiram B. Hawkins, *r.*	'09	'09	10	49	59	7	2	0	2	1	2	0	3	2	0	95
131	New Lebanon,	1772	1785	William S. Potter,	Charles M. Bryant,	'06	'12	31	76	107	12	0	0	0	1	4	0	5	0	0	110
132	New Rochelle, *Swedish,*	1897		Carl Olson,	Mathew Josefson,	'00	'09	11	25	36	12	8	3	11	1	9	7	17	0	6	6
133	New Village, **Lake Grove,**	1815	1817	Dea. James B. Gould,	[Victor Alex. Henry, *Bapt.*]	'91	'12	19	33	52	11	0	1	1	0	2	0	2	0	1	26
	New York City:																				
	Borough of the Bronx.																				
134	Bedford park,	1890	1892	Ralph C. Benedict,				98	142	240		12	6	18	3	5	0	8	0	0	300
135	Christ,	1892	1910	Richard Horstmann,	Henry M. Brown, *i.*	'94	'94	74	102	176	13	11	4	15	1	5	0	6	0	4	100
136	Claremont park,	1902	1903	Adolph Tieseniss,	John C. Whiting, *i.*	'03	'02	53	67	120	11	16	‡12	28	1	0	0	1	4	12	250
137	Forest av.,	1851	1892	Ernest Adams,	Adam M. Reoch, *i.*	'91	'98	61	150	211	15	17	17	34	2	13	7	22	2	5	200
138	North,	1890	1904	Dea. James Lindsay,	William Howard Kephart, *i.*	'90	'96	239	461	700		79	16	95	6	10	68	84	17	58	600
139	Trinity,	1886	1886	Charles P. Hallock,	William Milton Hess, *i.*	'00	'07	78	120	198	16	28	6	34	0	6	79	85	3	8	
	Borough of Brooklyn.																				
140	Beecher Memorial,							74	155	229											
141	Borough park,							17	47	64											
142	Bushwick av.,	1891	1896	Alexander L. Law,	John Lewis Clark, *r.*	'90	'06	483	640	1123	173	68	36	104	9	18	55	82	18	37	800
143	Canarsie,	1888	1888	Robert Thompson,	[Edward E. Stewart, *Lay.*]		'88	14	18	32	0	1	1	2	0	0	0	0	0	4	30
144	Central,	1854	1872	Chas. F. Leggett,	S. Parkes Cadman, *i.*	'94	'01	1015	1810	2825	0	106	82	188	26	48	59	133	23	41	
145	Clinton av.,	1847	1855	Charles E. Graff,	Nehemiah Boynton, *i.*	'82	'05	246	592	838	105	22	15	37	13	31	41	85	7	10	450
146	Church of the Evangel,	1907	1907	George Fuller,	Albert Edward Roraback, *i.*	'05	'10	76	193	269	0	18	39	57	1	6	0	7	12	5	300
147	Evangelical, *Finnish,*	1912		Hjalmar Ekleom,	Karl F. Henrikson, *r.*	'96	'13	16	19	35	6	35	0	35	0	0	0	0	0	2	80
148	Flatbush,	1899	1910	James C. Doty,	Lewis T. Reed,	'99	'07	294	489	783	23	57	67	124	6	11	1	18	17	19	750
149	Ch. of Redeemer, *Ital.*	1903		Dea. Antonino Di Gristina,	Ettore M. Schisa,	'08	'11	39	18	57		8	1	9	0	0	0	0	0	2	
150	King's Highway,	1911	1910	J. Frederick Barber,	John W. Roberts,	'03	'10	20	28	48	2	3	45	48	0	0	0	0	0	7	150
151	Lewis av.,	1877	1894	John J. Wells,	Robert J. Kent, *i.*	'81	'88	322	650	972	200	7	9	16	14	32	18	64	2	12	525
152	Nazarene,	1873		Miss Ethel L. Washington,	[Albert P. Miller, *Meth.*]	'78	'10	36	69	105	2	3	21	24	5	0	0	5	0	2	60
153	Ocean av.,	1903	1912	John T. Godfrey,	Edw. Payson Armstrong,	'81	'08	30	51	81	9	1	8	9	0	2	7	9	0	0	243

[a] **Miller's Place.**

‡ Revised.

SUNDAY SCHOOLS			Y. P. S. Mem	Mens Org.	CHURCH TREASURERS	OFFERINGS FOR THE BENEVOLENT SOCIETIES									Other Consol. Offerings	Undenom. Gifts	Home Exp.	SALARIES, VALUES, ETC.			
Superintendents		Mem				A.E.C. F.M.	Wom's Bds.	C. E. Soc.	C.C.B. Soc.	C.H.M Soc.	A. M. A.	C.S.S. & P.S.	Min. Relief	Totals				Salaries	Value Ch. Property	Invest. Funds	Amt. of Debt
117 Theo. L. Reeve,	h	289	80	70	S. Willis Mapes,	$89	$	$8	$25	$115	$89	$28	$22	$376	$65	$	6,359	$	$50,000	$0	$3,000
118 Mrs. J. E. Wood,		295	68		Theodore Shafer,	48	15		6	37	12		6	124	27	43	3,500	900	12,000	0	0
119 Rev. Walter B. Jorris,		150	13	25	Mrs. Mary Ackerman,	35	31	23		21		12		122	10		2,000	1,000	15,000	0	0
120 Luther J. Tilton,	h	95	60		John T. Smith,	11	20	8		18	9			66			905	650	4,200	2,900	0
121 Brownell Tompkins,	h	114	37	38	Miss Julia B. Webber,	40	25	8	12	19	21	9	4	138	35		1,634	1,000	7,400	600	0
122 Melville S. Warner,		96	73		Samuel H. Miller,	47	8	10	14	22	12	17	12	142	5	91	1,000	750	6,500	1,600	0
123 George N. Saunders,		102	32	25	Raymond S. Jewett,	126	30	19	37	118	58	14	7	409	27	194	18666	2,000	*42,000	0	13,000
124 Emil Reiril,		271	87		F. W. Pennington,				24	43	33	8	10	118	45	100	2,800	1,600	*8,200	0	0
125 Samuel Pindar,	h	95	59		Charles E. Campbell,	16	18	2	5	31	9	3	2	86			1,300	720	9,800	900	2,500
126							10							10							
127 Mrs. J. H. Richards,		90					10							10			730	500	*5,000	0	0
128 Floyd A. Pritchard,	h	135	35	z21	Miss E. Spaulding,		44	5				4		53			1,205	900	16,000	1,200	950
129 Dea. F. J. Wright,		260	50	z60	Jas. H. Dederich,	44	55	6	23	30	24	5	3	190	45	0	3,067	1,200	16,250	450	3,350
130 Fred Barbo,		110	36	26	Lavello J. Groves,		5		5	130	5			145			1,469	800	20,000	205	0
131 Austin D. Haight,		75	36							2	1			3			1,522	1,000	15,000	12,000	0
132					Ray Martenson,					3				3	37		1,002	780	*8,000	0	300
133 Dea. James B. Gould,		35			Dea. James B. Gould,	9			2			6	5	22		15	889	†500	3,600	1,350	0
134 George C. Tepson,		200				15	20	6	5	43	7	5	5	106	35	120	5,475	2,000	*50,000	0	19,750
135 Henry L. Davis,		165	30	44	Sanford L. Cutler,	36	25		20	16	47	5	20	169	24	88	9,700	1,500	80,000	0	32,000
136 Herbert H. Kent,	h	126	20	16	Harry S. Neman,					4				4			1,441	†1,500	*12,000	4,500	
137 John McKay,		170	30		A. W. Anderson,	15	10		5	2	13	10		55	15	16	2,627	1,300	30,000	0	10,000
138 Thos. J. Rush,	h	688			Robert J. Moorehead,		22		40	75			23	160	132	60	8,800	2,500	100,000	0	11,000
139 Charles P. Hallock,		200			John Andre,	10	15		10	20		10	10	75	14	30	3,200	1,400	*	0	5,000
140																					
141										10				10							
142 John L. Kruger,	h	1038	65	283	Daniel B. Morris,		25	10		15		5		55	513		5,973	2,500	*65,000	0	0
143 William Holmes,		50			James Bannister,					5				5			125	0	*3,000	0	0
144 Edward A. Baily,		1189	236	182	Chas. F. Leggett,	2,188	855	150	271	730	917	60	317	5,488	2,274	42897	35689	10,000	*200,000	0	0
145 Samuel C. Fairley,		150	30	95	Albert H. Pate,	753	177	100	95	1,413	1,055	54	83	3,730	1,625	788	22071	7,500	*200,000	0	12,500
146 Geo. C. Demeritt,	h	280	83	70	Harry L. Little,	180	155	28	60	111	82	20	10	646	190	25	8,350	2,000	*20,000	0	4,750
147 August Liiri,		19	25	12	Mrs. Selma Janson,												140	1,080	*	0	0
148 James C. Doty,		807	109	240	Charles W. Congdon,	600	74	101	260	476	302	114	68	1,995	1,239	548	16300	4,500	*160,000	10,000	57,000
149 Rev. Ettore M. Schisa,			27	z13	A. Di Gristina,	9		1	3	106	4	1	1	125	26		225	180	0	0	0
150 Frank E. Roberts,		103	25	25	John W. Bottcher,					15				15			910	†1,200	*500	0	0
151 Frank B. Spaulding,		479	70	162	Frank W. Taylor,	239	159	101	57	125	309	19	15	1,024	891	484	17636	5,000	*125,000	0	0
152 William Fowlkes,		100	25		William H. Taylor,					16	1			17	80	20	1,034	†600	12,000	0	6,808
153 Herbert B. Bresh,		246		z10	L. A. Squier,		10		5	5				20		15	2,145	†1,500	*47,000	0	9,500

† Missionary aid to salary. * No parsonage.

	Churches		Clerks	Ministers			Members				Admitted			Removed				Bapt.		Fam.
Cities or Towns	Org.	Churches Erected	Names	Names	Ord.	C'd	Ma.	Fe.	To.	Ab.	C.	L.	To.	Di.	L.	R.	To.	Ad.	Inf.	
New York City:																				
Borough of Brooklyn (continued)																				
154 Park Slope,	1866	1904	Charles E. Woodman,	Robert W. McLaughlin, *i.*	'95	'08	130	225	355	35	29	19	48	1	6	0	7	8	4	275
155 Parkville,	1866	1899	Charles H. Teeter,	Charles J. Allen, *i.*	'92	'11	143	254	397	62	18	19	37	5	16	0	21	5	12	300
156 Ch. of the Pilgrims,	1844	1846	Frederick Cobb,	Edward F. Sanderson,	'99	'10	231	323	554		2	7	9	8	20	0	28	2	6	420
157 Plymouth,	1847	1850	Gen. Horatio C. King,	Newell Dwight Hillis,	'87	'98	855	1534	2389	353	57	49	106	40	16	0	56	21	28	2000
158 Puritan,	1864	1871	Clarence E. Reybert,	G. Ernest Merriam, *i.*	'99	'11	137	306	443	9	35	11	46	9	22	1	32	1	12	325
159 Rockaway av.,	1868	1868	August E. Parr,				6	19	25	0	0	0	0	0	1	2	3	0	2	
160 Rugby,	1913	1912	W. G. Carrington,				30	41	71	0	0	71	71	0	0	0	0	0	0	
161 Saint Mark's,	1912	1898	Dea. John Muir,	Thomas Bell,	'86	'09	149	335	484	20	34	5	39	5	12	179	196	2	24	400
162 South,	1851	1857	Walter R. Eaton,	Albert J. Lyman, *i.*	'70	'74	366	716	1082	0	54	12	66	15	21	21	57	4	15	
				C. Rexford Raymond, *i.*‡	'00	'10														
163 Pilgrim, *Swedish*,							138	380	518											
164 *Swed.*, Tabernacle,	1901	1905		A. J. Freedlund,	'99	'12	16	34	50	4	0	0	0	0	0	17	17	0	0	
165 Tompkins av.,	1875	1889	Edwin A. Fitch,	N. McGee Waters, *i.*	'95	'03	1250	2008	3258	0	118	48	166	33	58	3	94	32	50	
166 United,	1901	1860	Geo. W. Churchwell,	Ulysses Grant Warren, *i.*	'02	'08	150	400	550		10	10	20	25	25	0	50		5	300
Borough of Manhattan.																				
167 *Armenian*, Evangelical,	1896		M. M. Chamalian,	Manasseh G. Papazian, *r.*	'90	'08	67	67	134	18	2	13	15	2	1	4	7	0	8	110
168 Bethany,	1867	1877	William J. Moll,	[James Alex. McCague, *Pres.*]	'02	'12	92	223	315	40	11	15	26	5	6	0	11	1	15	420
169 Broadway Tabernacle,	1840	1905	Charles W. Stevens, M.D.,	Charles E. Jefferson, *i.*	'87	'98	468	705	1173	257	39	75	114	16	58	20	94	9	9	
170 Camp Memorial,	1859	1844	Frank E. Francisco,	Wm. James,	'65	'01	10	21	31		0	0	0	1	2	8	11	0	0	
171 Harlem,	1911		S. B. Haynes,	W. Stephenson Holder, *i.*	'03	'11	18	56	74	2	43	33	76	1	0	1	2	0	8	30
172 Manhattan,	1896	1902	Warren C. French,	Henry A. Stimson, *i.*	'70	'96	103	190	293		9	8	17	4	18	0	22			
173 Pilgrim,	1862	1883	Edward E. Jones,	[Geo. Regna Lockwood,]	'01	'12	78	149	227		10	0	10	2	13	13	28	0	7	
174 *Swedish*, Immanuel,	1900		Carl Flink,	Emil Thorne,	'10	'10	45	100	145	0	0	16	16	0	0	15	15	0	0	
175 *Welsh*,							70	105	175											
Borough of Queens.																				
176 Brooklyn Hills,	1903	1906	C. A. Worden,	Thomas Williams, *i.*	'92	'97	101	173	274	19	15	9	24	1	1	0	2	2	4	250
177 Flushing, Broadway,	1905	1893	Miss Annie Ross,				18	33	51	25	6	0	6	0	2	0	2	1	1	30
178 ,, 1st,	1851	1856	James W. Treadwell,	George Drew Egbert, *i.*	'88	'11	107	224	331	57	6	28	34	6	19	0	25	1	14	200
179 Jamaica,	1894	1903	Dea. John T. Irwin,	Louis H. Ruge, *i.*	'98	'12	20	44	64		0	0	0	1	5	33	39	0	2	45
180 Richmond Hill,	1886	1900	Samuel H. Billings,	Geo. Armstrong Liggett, *i.*	'92	'00	105	210	315		12	9	21	3	13	0	16	2	2	200
181 Rockaway Beach,	1885	1886	Louis R. Herzog,	John C. Green, *i.*	'97	'96	34	104	138	13	20	1	21	1	2	8	11	0	4	250
182 Woodhaven, Christ,	1911	1910	H. A. Mackrow,	F. Stanley Van Eps,	'84	'10	54	76	130	5	15	19	34	0	0	0	0	0	4	241
183 ,, 1st,	1863	1892	Herman E. Winne,	Ray Evan Butterfield,	'09	'11	71	135	206	36	19	0	19	2	16	0	18	7	7	150
184 New York Mills,	1847	1848	Hugh Savage Jones,	Richard Hughes,	'88	'01	46	56	102	1	11	6	17	1	6	2	9	0	0	24
185 Niagara Falls, 1st,	1855	1855	Edward R. Cole,	Raymond B. Tolbert,	'08	'12	68	126	194	25	2	4	6	1	2	26	29	2	5	225
186 ,, Church of the Pilgrims,	'08	1908	Ray Foster,	[Thomas Snyder, *Luth.*]	'78	'08	32	33	65		3	0	3	0	0	0	0	0	3	28
187 Norfolk,	1817	1891	Mrs. Charles H. Judson,	Isaac Steenson, *r.*	'10	'11	5	15	20	3	0	0	0	0	0	4	4	0	0	21
188 North Collins,	1817	1840	Mrs. H. A. Blasdell,	Frederick W. Grupe,	'96	'12	28	54	82	10	5	2	7	0	0	0	0	3	0	62
189 North Evans, 2d,	1834	1862	Mrs. R. M. Frost,	[Supplies.]			8	37	45	14	0	0	0	1	2	0	3	0	0	40

‡ Pastor in charge.

SUNDAY SCHOOLS				CHURCH TREASURERS	OFFERINGS FOR THE BENEVOLENT SOCIETIES												SALARIES, VALUES, ETC.			
Superintendents	Mem	Y. P. S. Mem	Mens Org.		A. B. C. F. M.	Wom's Bds.	C. E. Soc.	C. C. B. Soc.	C. H. M Soc.	A. M. A.	C. S. S. & P. S.	Min. Relief	Totals	Other Cong'l Offerings	Undenom. Gifts	Home Exp.	Salaries	Value Ch. Property	Invest. Funds	Amt. of Debt
154 William Gowdey,	330	45	180	Edward W. Dufft,	$219	$52	$46	$80	$174	$333	$27	$12	$943	$252	$525	10720	$5,000	*$110000	$0	$35000
155 J. Wm. Wells, hm	618	50	145	James F. Spillane,	31	38	9	18	27	17	23	16	179	15	91	6,475	1,600	*32,000	0	8,000
156 Malcolm Montgomery,	85		230	John W. Halstead,	1,555		150	424	1,107	639	176	173	4,224	1,812	13833	26654		*200,000	70,000	0
157 Dana F. Woodman, hm	680	70	140	T. W. Landerdale,	312	515	144	89	288	201	57	69	1,675	3,050	4,500	28860	10,500	*180,000	60,000	0
158 Rev. G. E. Merriam, h	315	93	112	E. A. Schumann,	281	117	51	91	232	171	30	62	1,035	383	752	7,000	3,000	*125,000	0	20,000
159 F. J. Parr,	63	0	0	Fred. Parr,												671		4,000	0	800
160 J. E. Green,	56			R. G. Westerman,														5,000	0	2,800
161 Charles H. Dix, h	696	87	80	Phillip H. Hopkins,	51		12	14	42	19	5	20	163	185	70			*40,000	0	10,000
162 Alfred G. Walton,	464	150	125	Elisha B. Olney,	411	663	100	10	313	444	35		1,976	928	1,547	15832	4,500	150,000	52,000	0
E. G. Warner,[a]	444																			
163								10					10							
164 C. A. Lundquist,	196			Albin J. Anderson,				6	18				24		25		†1,080	*1,400		4,485
165 Prof. W. M. Van Name, h	985			Charles K. Barnum,	800	921		125	610	500	149		3,105	14862	894	28400		*	0	0
166 F. W. Heinrich,	330			Wm. T. Gillott,	50	13		25	5				93	250	500	8,000	3,000	*100,000	0	0
167		15		V. Z. M. Boyazian,	17		7		14	10	5	4	57	24	759	2,796	†2,000	*	700	0
168 Arthur B. Goan,	347	110	65	Louis Moll,		11		2	48	10	3		74				2,500	*75,000	0	0
169 Daniel C. Turner, h	500	158	‡	Gordon L. Berry,	2,457	1,281	436	915	2,110	1,675	316	746	9,936	9,428	535	41509	10,000	*1000000	0	0
170 John H. Myerholz,	100	21		John H. Myerholz,	37		6	12	25	17	4	2	103		60	782	†520	*30,000	0	0
171 Rev. W. S. Holder,	107	25	37	Chas. R. Oliver,					6				6	10	3	1,117	†720		0	0
172 Wm. F. Thompson,				Walter G. King,	491				87	3	16	340	937	50						
173 Henry C. Eva,	75	37		W. S. Rood,				18	18				36				2,600	*125,000	0	40,000
174 O. Swanson,	227			Felix Swanson,				8	9				17	16	25	3,975	770	*43,000	0	16,478
175 Wm. F. Thompson,																				
176 Thomas Paine, h	351	63	127	Alfred W. Jones,	12	22	4	25	30	37	5	10	145	246	39	5,832	1,400	*32,000	0	1,000
177	89		63	Peter Ross,	4		3	2	5	62	3		79			540	†800	*4,000	0	0
178 Frank E. Lanbach,	250	0	60	William H. Lendrum,	516	119	43	106	971	313	41	16	2,125	30	553	10185	3,000	80,000	5,000	6,200
179 Henry L. Holt,	140			Thomas Wilson,			4	10	24	13	3	2	56		5	1,012	†1,000	*8,000	0	94
180 John Donaldson, h	392	66	50	Frederick H. Koeppel,	8	50		16	195	41	50	11	371	88	125	4,800	1,200	42,000	684	7,000
181 John Jameison,	318				54	5	8	18	36	25	6	3	155	8	26	1,454	1,500	17,500		2,406
182 Herman Kaufmann, h	330	26	82	William Graham,					12				12		8	2,616	†1,000	*9,100	500	5,100
183 John Eckert, h	292	127	z11	Sanford Stuart,		10	5	31	11	40		5	102	5		2,604	1,200	*25,000	1,470	804
184 Goronug Eduards,	117	45		John Brymer Jones,												1,291		*1,500	2,000	0
185 Hugh B. Chase,	225		80	Charles R. Thorne,	40	18	5	11	23	15	5	5	122	75		4,250	1,200	35,000	0	1,000
186 J. Schoveder, h	67			B. F. Lee,					20				20		15	800	†800	*5,500	0	300
187 Mrs. Chas. H. Judson,	58			Horace Douglas,				4	4		2		10			394	†250	3,500	0	400
188 H. I. Burnham, h	125	65	z12	Romain W. Smith,	14		2	5	10	7	2	1	41		17	874	600	5,000	0	0
189 Mrs. B. L. Fales,	58			Mrs. E. Spittler,						1	2		3		8	333	260	3,750	0	0

[a] Chapel Sunday-school.

† Missionary aid to salary. * No parsonage.

‡ All men of church.

CHURCHES		Churches Erected	CLERKS	MINISTERS			MEMBERS				ADMITTED			REMOVED				BAPT.		Fam.
Cities or Towns	Org.		Names	Names	Ord.	C'd	Ma.	Fe.	To.	Ab.	C.	L.	To.	Di.	L.	R.	To.	Ad.	Inf.	
190 Northfield, **Walton, R.D.,**	1816	1866	Dea. Arthur L. White,	William C. Davies,	'93	'06	39	54	93	28	0	0	0	2	0	0	2	0	1	46
191 North Guilford,[a]	1896	1840	Mrs. B. B. Hoag,	Inman Lyon Willcox,	'89	'10	13	18	31	10	0	0	0	1	0	2	3	0	0	20
192 North Java,	1874		Mrs. Frances D. Tuttle,				6	11	17	8	0	0	0	0	2	0	2	0	0	
193 North Pitcher,	1827	1896	Mrs. Samuel Taylor,	Arthur H. Smith,	'09	'08	6	14	20		0	1	1	0	0	4	4	0	0	24
194 Norwich,	1814	1862	L. M. Donaldson,	Paul Riley Allen,	'02	'07	162	319	481	81	21	6	27	5	13	0	18	13	12	375
195 Norwood,	1858	1861	Miss Lucia M. Yale,	Isaac Steenson,	'10	'11	59	144	203		21	3	24	1	1	0	2	14	2	111
196 Nyack, Central,	1901	1876	Miss Annie L. Waldron,	William D. Gray,	'84	'12	27	52	79	11	6	3	9	1	2	0	3	0	0	90
197 Ogdensburg,	1882	1883	S. W. Leonard,	Andrew M. Wight, *i.*	'97	'97	115	302	417		7	5	12	1	0	0	1	7	12	250
198 Oneida Lake,[b]	1847	1813	F. H. Bushnell,	[George M. Rowland, *Pres.*]		'11	9	21	30	4	3	0	3	1	0	1	2	3	0	31
199 Ontario, Immanuel,	1899	1865	Miss Estelle Fewster,	Henry A. Ottman,	'69	'11	24	62	86	14	1	2	3	2	2	0	4	0	0	75
200 Orient,	1735	1834	Wm. Y. Terry,	Wm. Hayes Longsworth,	'06	'09	70	87	157	19	2	1	3	2	0	0	2	1	7	87
201 Oriskany Falls,	1833	1833	Mrs. Chas. Walter,	Morien Mon Hughes,	'84	'12	7	27	34	2	0	1	1	0	0	0	0	0	0	
202 Orwell,	1858	1881	Dea. Lucius H. Beadle,	Thomas T. Davies,	'87	'93	26	60	86	14	4	2	6	2	1	0	3	0	0	40
203 Osceola,	1853	1867	Miss Mary L. Cowles,	John M. Turner,	'90	'12	20	53	73	22	7	1	8	1	2	0	3	5	0	40
204 Oswego,	1857	1859	Merritt A. Switzer,	William F. Kettle,	'85	'06	118	244	362	35	6	5	11	5	4	0	9	3	7	160
205 Otto,							7	21	28											
206 Ouleout, **North Franklin,**	1909	1853	G. Frank Slawson,	[L. A. Roberts, *Bapt.*]	'98	'09	15	17	32	2	0	37	37	0	5	0	5	0	0	20
207 Oxford,	1799	1823		Inman L. Willcox,	'89	'10	67	133	200	38	8	4	12	4	4	0	8	6	0	110
208 Paris,	1791	1857	Miss Clara I. Head,	Basil Douglas Hall, *i.*	'12	'12	33	46	79	14	0	3	3	1	2	1	4	0	1	38
209 Parishville, Union,	1891	1867	Mrs. E. M. Coates,	[Alfred E. Page, *M. E.*]	'95	'11	19	31	50	10	2	0	2	0	0	0	0	0	0	79
210 Patchogue,	1793	1892	Howard S. Conklin,	Louis Harold Johnston,	'06	'11	169	324	493	40	48	25	73	3	8	0	11	3	8	350
211 Pelham, **North,**	1888	1880	Miss Charlotte Kurtze,	Charles Conal MacKay,	'97	'10	31	42	73	12	11	0	11	0	2	21	23	2	0	31
212 Perry Center,	1814	1828	Mrs. Jennie B. Newcomb,	Fred Alfred Kimberley,	'95	'02	75	117	192	25	6	2	8	1	2	19	22	2	2	105
213 Philadelphia,	1858	1860	A. Warren Danforth,	William F. Ireland, *r.*	'95	'10	19	73	92	13	4	1	5	0	1	0	1	0	2	75
214 Phoenix,	1837	1876	Chauncey E. Smith,	Nathan Shaw Aller,	'95	'10	78	150	228	0	39	20	59	3	4	6	13	39	9	190
215 Pine Island,	1912	1910	August Youngman,	Max Schaff, *r.*	'12	'12	18	13	31	7	0	31	31	0	0	0	0	0	0	65
216 Pitcher,	1805	1830	Herbert H. Wells,	Arthur H. Smith,	'09	'09	23	38	61	5	0	0	0	1	2	0	3	0	0	38
217 Plainfield, Shiloh, **P. Center,**	'61	1860	Dea. J. C. Griffiths,	Abram Jones,	'12	'12	44	46	90	0	6	7	13	2	4	4	10	0	0	38
218 Portchester,	1887	1888	Clarence E. Taylor,	Levi Rees,	'83	'10	35	80	115	23	1	3	4	2	2	0	4	0	0	75
219 Portland,	1833	1841	Mrs. Louise B. Swetland,	John Kincaid,	'93	'12	14	33	47	2	0	2	2	0	0	0	0	0	0	35
220 Port Leyden,	1854	1854	Miss Hannah M. Roberts,	William H. Leach, *r.*	'12	'11	35	93	128	33	8	5	13	2	1	3	6	7	1	35
221 Poughkeepsie,	1837	1860	Dea. Guilford Dudley,	Robert Seneca Smith, *i.*	'06	'11	150	276	426	77	14	12	26	9	12	0	21	5	14	250
222 Prospect,	1860	1897	James Fitzwilliams,	Henry Hughes,	'06	'11	9	28	37	0	2	1	3	5	2	3	10	1	0	
223 Pulaski,	1807	1868	Hon. Nathan B. Smith,	Harry Albert Lawrence,	'92	'08	50	143	193	24	0	3	3	2	0	0	2	0	0	112
224 Randolph,	1836	1889	C. B. Rogers,	Charles M. Bartholomew,	'77	'10	25	60	85	20	8	1	9	0	1	0	1	8	0	77
225 Reed Corners,[c]	1851	1904	Mrs. W. H. Pillow,	John McCall,			12	33	45	0	3	2	5	0	0	0	0	2	0	
226 Remsen, Peniel,	1838	1840	Norman Prichard,	[Supplies.]			15	29	44	1	0	0	0	3	3	0	6	0	1	12
227 Rensselaer,	1879	1879	W. W. MacFarland,	Frederick W. Herman,	'97	'09	47	115	162		4	7	11	0	1	0	1	0	8	200
228 Rensselaer Falls,	1845	1848	Mrs. J. J. Whiteford,[d]	Egbert Newcomb Munro,	'81	'12	31	65	96	10	0	0	0	0	0	3	3	0	0	70
229 Richford,	1823	1822	Mrs. C. G. Krum,	[W. G. Craggs, *Lic.*]		'12	39	76	115	27	12	14	26	0	2	0	2	14	6	65

[a] **Norwich, R.D.** **Chittenango Station.** [c] **Canandaigua.** [d] **Dekalb Junction.**

SUNDAY SCHOOLS			Y. P. S. Mem	Mens Org.	CHURCH TREASURERS	OFFERINGS FOR THE BENEVOLENT SOCIETIES									Other Cong'l Offerings	Undenom. Gifts	Home Exp.	SALARIES, VALUES, ETC.			
Superintendents		Mem				A.B.C.F.M.	Wom's Bds.	C. E. Soc.	C.C.B. Soc.	C.H.M Soc.	A. M. A.	C.S.S. & P.S.	Min. Relief	Totals				Salaries	Value Ch. Property	Invest. Funds	Amt. of Debt
190 Arthur L. White,	h	88	21		Dea. W. S. Webb,	$8	$21	$5	$10	$23	$31	$4	$2	$104	$	$62	$700	$500	$5,000	$0	$0
191 Floyd D. Aldrich,		40			Samuel S. Thompson,			1	1	3	2	1	1	9			120	90	*1,600	0	0
192 [No school.]					Mrs. F. D. Tuttle,												150		*1,000	500	0
193 Lynn D. Hakes,		29	32		Lynn D. Hakes,	4		1	1	3	2	1		12			360	300	*2,500	0	0
194 M. E. Gray,		245		37		10	77	5	5	5	5	20	5	132	50	2	3,747	1,680	50,000	3,000	2,075
195	h	175	75		Miss M. Fletcher,	28	16	14	15	85	61	10	5	234	7	30	1,600		20,000	0	1,500
196 Arthur N. Wood,	h	181	56		Harry C. Cooke,						2	7		9		17	1,100	†780	4,000	0	1,000
197 John L. Russell,	h	230	64	45	George A. Wright,		45		10	10	5	10		80		200	2,472	1,300	17,000	0	0
198 Rev. G. M. Rowland,					S. J. Prescott,			2	4	11	5	1	1	24			250	†400	*2,500	0	0
199 John Van Ingen,		75	24		Harvey Stanwood,	10	10	3		12	10		2	47		16	1,314	600	5,000	0	0
200 Samuel H. Tuthill,	h	144	25		Cicero B. King,	87	30	18	39	69	60	13	10	326		69	1,500	1,200	19,200	6,000	0
201 Chas. L. King,		60	25		F. J. Crandall,		5		2		5			12			516	†340	*3,000	0	0
202 Arthur A. Potter,	h	100	25		Dea. E. L. Pease,			2	5	11	9	4		31			450	400	*3,500	0	0
203 C. F. Rowell,		41	30		Mrs. Geo. Quinn,				4	10		7		21	3	1	652	†600	2,000	0	150
204 Prof. C. S. Sheldon,	h	209	42	17	W. B. Couch,	74	107	1	15	68	159	26	3	453	225	19	5,244	1,700	43,500	0	0
205																					
206 E. C. Fisher,		40			Homer Fisher,					7				7			440	600		0	0
207 J. E. Estelow,		77		35		51		8	15	35	21	8	6	144	15	50	2,600	1,000	16,000	15,000	0
208 Miss Jennie C. Jones,		91	30	z16	Lincoln Davies,	8			4	10	5	2	2	31			694	550	4,500	500	0
209 Thomas D. Tucker,		110	29		Emma M. Coates,												885	650	3,500	1,000	0
210 Everett S. Hiscox,	hm	425	80	z35	Edwin Johankneckt,	140	67	9	25	62	40	15	9	367		186	6,280	1,600	60,000	0	7,400
211 Dea. G. F. Meinecke,		104			Alex. Calderwood,	27	5	4	9	18	12	3	2	80		2	1,350		*6,700	0	0
212 Marcus H. Butler,	h	172	49		Miss Ethel Clark,	126	52	9	42	57	30	32	3	351	72	133	1,996	800	8,400	2,250	0
213 Wm. A. Markwick,	h	100		9	William A. Markwick,	12	23	2	4	10	6	1	1	59	21	44	1,330	800	8,000	0	1,050
214 Browning H. Nichols,	h	183			Willis U. Dutcher,	10	76	13	32	5	38	8	4	186	10	100	1,630	1,000	18,000	400	0
215 Konrad Enrich,		37			John Schmick,					40				40			160	†540	2,000	1,700	0
216 L. C. Andrents,	h	59	30		Charles Hakes,	7		1	2	5	3	1		19			600	400	2,500	0	0
217 R. R. Williams,	h	65			J. Abel Davies,	10						15		25			725	500	4,000	0	0
218 Chas. L. Martin,		60	28		Chas. L. Martin,					12				12				1,300	30,000	0	0
219 I. A. Wilcox,		95		19	Mrs. L. B. Swetland,						12		3	15				700	5,000	0	1,000
220 Mrs. J. H. Williams,	h	125	42	z16	A. J. Schroeder,	65	5		10	49	12	17	15	173	18	6	1,002	840	*3,750	0	0
221 Stephen Palmer,		173	34	65	Alfred M. Frost,	626	260	31	151	200	212	26	23	1,529	127	193	7,711	2,250	40,000	500	0
222 Louis V. Owens,		31			John Fitzwilliams,	5	7	2	6	7	6	5	1	39			615	†500	*2,500	0	0
223 Norman E. Woods,	h	150	25		Dea. Z. R. Evans,	61	36	2	20	55	18	12	5	209		18	3,161	1,000	16,000	0	0
224 Mrs. C. B. Rogers,		75		z20	M. A. Rice,	8	13			19	15			55			1,160	800	14,000	1,000	0
225 Wm. Henry,					Julius Brahm,							5		5				250	*9,500		0
226 Mrs. John Jones,		18			Norman Prichard,					10				10	35		400		*2,500	275	
227 Thos. McNeill,		170	80	45	F. H. Moore,		13		35			15		63			2,041	1,100	*15,000	0	2,000
228 H. A. Sunderland,	h		18		J. J. Doty,	6	10		5	17		3		41		10	973	600	6,000	0	0
229 B. C. Rawley,		73	25	z17	Mrs. W. C. Pierce,	5				10		6		21		10	986	600	3,000	0	0

† Missionary aid to salary. * No parsonage.

CHURCHES		Churches Erected	CLERKS	MINISTERS			MEMBERS				ADMITTED			REMOVED				BAPT.		Fam.
Cities or Towns	Org.		Names	Names	Ord.	C'd	Ma.	Fe.	To.	Ab.	C.	L.	To.	Di.	L.	R.	To.	Ad.	Inf.	
230 Richville, 1st,	1828	1840	Mrs. Manley Johnson,	David Lewis Williams,	'96	'08	43	95	138	10	1	0	1	1	0	0	1	2	5	200
231 ,, *Welsh*,	1858	1859	Hannah K. Jones,	David Lewis Williams,	'96	'08	14	27	41		0	0	0	0	0	0	0	2	1	50
232 Riga, Churchville,	1809	1823	C. F. Apthorp, **Bergen**,	[Joseph Sunter, *Pres.*]		'11	17	31	48		7	2	9	0	1	0	1	4	0	35
233 Riverhead, 1st,	1834	1909	Harry Jessup,	Willard P. Harmon,	'94	'07	63	142	205	25	0	3	3	3	0	2	5	0	5	200
234 ,, Sound av.,	1829	1904	Leslie L. Terry,	Wells Hubert Fitch,	'99	'04	92	123	215	40	4	1	5	2	2	0	4	1	0	85
235 Rochester, South,	1886	1889	F. C. Robinson,	Noyes O. Bartholomew, *i.*	'03	'11	107	210	317	23	17	12	29	5	4	2	11	6	4	194
236 Rodman,	1805	1825	Dea. W. E. Sill,[a]	William E. Renshaw, *r.*	'84	'12	26	62	88	10	0	2	2	2	2	0	4	0	0	60
237 Rome,	1851		Humphrey Edmunds,	Robert Eifion Jones,	'96	'96	23	30	53	3	5	6	11	0	5	0	5	0	1	19
238 Roscoe,	1891	1891	Miss Jennie L. Sipple,	Albert L. Messinger,	'93	'12	29	66	95	30	0	0	0	1	3	0	4	0	0	80
239 Rushville,	1802	1818	Miss Sarah A. Harkness,	[Rollo Clayton Speer, *Bapt.*]	'09	'12	24	80	104	12	11	0	11	2	0	0	2	5	0	60
240 Rutland,	1808	1841	Frank Underwood,[b]	John Nelson Lattimer,	'89	'12	18	42	60	9	0	3	3	1	3	0	4	0	0	73
241 Salamanca,	1875	1903	Mrs. Fred C. Hawkey,	Harry C. Handy, *r.*	'04	'13	94	247	341	60	5	5	10	2	3	2	7	1	1	200
242 Salisbury Center,	1910		Mrs. D. C. Isaac,				7	30	37		0	0	0	0	0	0	0	0	0	
243 Sandy Creek,	1817	1878	W. C. Bennie,	Thomas C. Davies,	'87	'93	13	57	70	20	0	0	0	2	2	4	8	0	0	40
244 Saratoga Springs,	1880	1900	Dr. J. M. Hastings,	Joseph Howard Gaylord,	'99	'08	56	138	194	40	5	9	14	3	2	0	5	2	1	110
245 Saugerties,	1853	1855	Benj. M. Coon,	Frederick R. Ellsworth,	'98	'11	59	129	188	25	4	11	15	1	13	0	14	3	0	100
246 Savannah,	1897	1900	Willet R. Wiles,				22	73	95	10	0	0	0	3	4	28	35	0	0	65
247 Sayville,	1858	1888	Dea. Robert Nunns,	William A. Jenkins,	'09	'12	64	113	177	39	3	4	7	5	9	0	14	0	4	84
248 Schenectady, United Peoples,	'76	1880	R. E. Argersinger,	[Geo. R. Lunn, *Pres.*]	'01	'11	160	121	281	0	0	0	0	0	0	0	0	0	21	
249 ,, Pilgrim,	1904	1907	George E. Munroe,	Judson Lewis Cross, *r.*	'04	'08	140	220	360	59	27	47	74	3	11	21	35	10	15	300
250 Schroon Lake,			Clarence R. Whitney,				9	26	35		0	0	0	0	0	0	0	0	0	
251 Seneca Falls,	1869	1870	Dea. Charles Collis,	Joshua Caleb Luke,	'99	'08	65	109	174	15	10	4	14	2	1	14	17	0	4	130
252 Sherburne,	1794	1883	Hugh Bryan,	William A. Trew, *i.*	'92	'94	100	130	230	40	0	3	3	4	2	2	8	0		110
253 Sidney,	1808	1894	Milton C. Johnston,	[Orville T. Fletcher, *Pres.*]	'96	'08	110	212	322	40	13	10	23	2	5	100	107	4	2	140
254 Siloam, **Farmersville**,	1856	1870	Miss Katherine E. Jones,	Benj. John Williams,	'06	'11	9	9	18	1	0	0	0	0	0	0	0	0	0	10
255 Sinclairville,	1842	1842	Mrs. Acte B. Johnston,	[L. O. Akley, *U.B.*]	'97	'11	13	38	51	14	0	2	2	1	0	0	1	0	0	20
256 Smyrna,	1824	1826	Miss Sarah R. Northrup,	[F. D. G. Hartmann, *Stud.*]		'11	30	48	78	25	0	0	0	0	4	2	6	0	2	50
257 South Granville, **Granville**,	1790		Geo. W. Lee,				17	31	48	13	1	0	1	3	0	27	30	1	1	30
258 South Hartford,	1805	1890	James F. Smith,				51	66	117	9	6	5	11	2	3	2	7	0	0	60
259 Spencerport,	1850	1853	Dea. H. W. Sperry,	John W. Starie,	'09	'11	66	141	207	3	10	10	20	1	2	0	3	5	5	160
260 Spring Valley,	1886	1889	T. C. Wood,				42	65	107	28	1	2	3	1	0	0	1	0	3	
261 Steuben, **Remsen**,	1804	1904	Irving Charles,	[Supplies.]			3	22	25	0	0	1	1	0	0	0	0	0	0	12
262 Summer Hill, **Locke, R.D.**,	1827	1841	Dea. J. G. Allen,	Gilbert M. Hamilton,	'91	'07	20	50	70	14	0	0	0	0	1	0	1	0	0	35
263 Syracuse, Plymouth,	1853	1858	Edward L. Emmons,	Edmund A. Burnham,	'00	'05	151	330	481	80	4	9	13	7	15	0	22	1	4	
264 ,, Danforth,	1884	1884	Earle W. Wilson,	[J. H. MacConnell, *Pres.*]	'99	'12	144	289	433	80	1	4	5	9	18	2	29	0	2	290
265 ,, Good Will,	1885	1890	Dea. C. H. Thompson,	Nathan E. Fuller,	'89	'10	213	387	600	37	18	34	52	6	18	0	24	5	14	500
266 ,, Geddes,	1886	1888	J. Frank Patterson,	Augustine P. Manwell,	'00	'09	54	138	192	20	5	11	16	3	1	0	4	1	5	124
267 ,, South av.,	1893	1907	Glenn Blankman,	Henry Monfort Cary,	'04	'12	52	92	144		10	13	23	3	22	0	25	2	4	
268 ,, Pilgrim,	1903	1908	Mrs. Catherine Huckman,	Edward D. Disbrow,	'92	'11	37	66	103	3	12	7	19	1	16	0	17	5	5	130
269 Tallmans,	1877	1877	James H. Osborne,				22	24	46	15	0	0	0	0	0	0	0	0	0	30
270 Ticonderoga,	1809	1876	John W. Wiley,	John R. Gee,	'12	'13	72	144	216		15	3	18	1	4	0	5	3	4	150

[a] **Adams Center.** [b] **Burrs Mills.**

SUNDAY SCHOOLS			Y. P. S. Mem	Mens Org.	CHURCH TREASURERS	OFFERINGS FOR THE BENEVOLENT SOCIETIES									Other Cong'l Offerings	Undenom. Gifts	Home Exp.	SALARIES, VALUES, ETC.			
Superintendents		Mem				A.B.C. F.M.	Wom's Bds.	C. E. Soc.	C.C.B. Soc.	C.H.M Soc.	A. M. A.	C.S.S. & P.S.	Min. Relief	Totals				Salaries	Value Ch. Property	Invest. Funds	Amt. of Debt
230 Vernon Gardner,		90	90	z50	G. E. Davies,	$18	$	$3	$3	$22	$	$3	$5	$54	$10	$15	$1000	$625	$5,000	$0	$0
231 [No school.]					David J. Griffiths,	5					3			8	10	5		200	*1,500	0	0
232 Albert Bell,		40	20		Wm. L. Ormrod,	20				10	5			35				260	4,000	1,200	0
233 F. Porter Howell,	h	150	55		H. H. Preston,	36	125		15	101	23		23	323		50	2,450	1,200	37,500	0	5,000
234 Leroy H. Warner,		196	78		Horace J. Wells,	198	80	25	103	149	78	54	12	699	207	295	2,237	1,080	25,000	600	0
235 C. H. Barker,	h	216	18		W. P. Foster,	30	85	14	46	59	50	10		294	74	200	3,500	1,700	*50,900	0	5,250
236 Dea. W. E. Sill,			14		Helen Douglas,		12							12			200	750	3,500	4,000	0
237 Thomas Evans,		20								7				7			500	†400	*4,000	0	0
238 K. D. Albee,		100	25		Kennie D. Albee,	2			7	5			1	15				†850	4,300	0	260
239 Albert C. Fox,		116		z10	Miss Anna Harkness,	5			6	3	5		2	21	10		874	580	10,000	0	0
240 H. T. Hopkins,		170	42		Mrs. Lulu M. Staplin,	17		5	5	14	20	11	4	76	45		1,079	600	4,500	1,740	0
241 B. N. Sheldon,		250	45	50	B. B. Weber,	48	5	18	15	51	36	2	1	176			2,025	1,100	*15,000	550	2,650
242					Mrs. Stephen Spoar,								2	2							
243 Louis M. Collins,		80			Mrs. Newton Cook,		15							15					4,000	0	0
244 Dea. Geo. H. Lyon,	h	115	25	40	R. J. Lamb, jr.,	65	55	3			35	3	77	238	100	500	2,500	1,500	*40,000	10,000	0
245 Elmer E. E. Meyer,		100			Benj. M. Coon,	27	8	5	16	19	13	4	3	95	94		1,650	900	25,000	0	0
246 Willet R. Wiles,	h	60			Theodore C. Wethey,	7	5		4	17	5	8		46			1,119	700	*7,500	0	320
247 Chas. N. Aldrich,	h	175	25		Robert Nunns,	14		8	19	19	32	7	12	111		40	2,766	1,000	20,000	0	900
248 H. A. Van Vranken,					Walter Guest,		5				20	6		31		253	5,853		*35,000	0	9,400
249 George D. Hall,	h	358	68	107	James MacMillan,	40	20	8	10	40	10		10	138	31	196	3,302	†1,300	*20,000	0	7,533
250																					
251 Edward L. Bowell,	h	152		25	Horace W. Knight,	18	10	3	11	24	20	2	1	89	8		1,960	1,100	*32,000	2,400	0
252 Charles A. Cushman,		112		43	R. P. Kutschbach,	887	49	16	70	597	445	21	66	2,151	113	108	1,872	1,200	25,000	0	0
253 Carroll E. Sanders,	h	245	52	63	A. H. Bartley,	15	31	18	4	80	58	15	7	228	135	56	2,126	1,200	15,000	0	0
254 Thomas D. Charles,		35	25		Mrs. Mary E. Charles,					17				17			252	200	1,000	0	0
255 Mrs. Acte B. Johnston,		20			John H. Losee,							1		1			250	150	*1,500	300	0
256 L. L. Ferris,		50	11		Gardner L. Willcox,	18	36	4	5	10	11	2	1	87	8		881	475	4,000	525	0
257					M. L. Whitney,													250	3,200	0	0
258 Jesse Gibson,		60	30		William H. Ward,			1	5	14		3	2	25			1,100	600	4,500	2,200	0
259 Rev. John W. Starie,		160	30		Miss Emma Day,	43	50	5	12	27	21	4	2	164		16	2,286	1,000	20,000	100	0
260 E. C. Wood,		165				5				15				20				1,000	14,000	750	1,800
261 Mary H. Everett,		18			Irving Charles,												140	100	*2,000	1,300	0
262 Dea. J. G. Allen,		60	20		Dea. J. G. Allen,	3	28	3	10	45		4	6	99			740	†700	5,000	4,000	0
263 Prof. H. C. Cooper,	h	243	35	67	J. Jerome Parsons,	23	186	14	49	55	72	16	5	420	111	117	5,991	2,500	*75,000	0	6,000
264 Chandler S. Tooke,	h	243	35		Donald D. Ormsby,	10	132	17	35	53	80	28	10	365	33	46	4,460	1,800	*75,000	0	12,450
265 Chas. S. Pierce,	h	332	70	80	E. R. Davis,	20	75	110			106		25	336	100	321	14287	2,000	*40,000	0	5,700
266 Frank O. Cheney,	h	175	18	64	George C. Cain,	85	65	55	30	55	53	32	75	450			2,500	1,200	25,000	0	7,100
267 Percy F. Loope,		111	67		C. E. Horton,						5			5	5			†1,300	*15,000	0	10,500
268 Wm. H. Patchen,		161	23	10	George F. Brooks,	5	9	6		7		3		30				†1,000	*11,250	0	7,000
269 T. W. Springsteen,		65	25		T. W. Springsteen,		15		2	11	3		1	32			595		4,500	0	0
270 Dea. Marc Pfau,			28		Amos Y. French,		27			5				32	3		1,697	1,100	12,000	0	0

† Missionary aid to salary. * No parsonage.

CHURCHES			CLERKS	MINISTERS			MEMBERS				ADMITTED			REMOVED				BAPT.		Fam.
Cities or Towns	Org.	Churches Erected	Names	Names	Ord.	C'd	Ma.	Fe.	To.	Ab.	C.	L.	To.	Di.	L.	R.	To.	Ad.	Inf.	
271 Troy, 1st,							23	26	49											
272 ,, *Armenian*,	1910		Mihran Salisian,	Mihran T. Kalaidjian, *r.*	'05	'12	54	38	92		5	6	11	2	2	0	4	0	10	35
273 Tuckahoe, Union,				Robt. L. F. Berry,	'04	'13	32	45	77											
274 Utica, Bethesda,	1802	1871	Edward H. Jones,	Wm. Caradog Jones,	'83	'03	172	246	418	6	19	62	81	14	21	13	48	0	4	90
275 ,, Plymouth,	1883	1906	Robert E. Roberts,	W. Irving Maurer, *i.*	'08	'10	200	396	596		15	13	28	6	13	0	19	0	2	350
276 Union Center,	1845	1845	Oliver L. Ketchum,	[Sam A. Johnson, *Lic.*]		'12	18	22	40		0	3	3	2	0	0	2	0	0	36
277 Volney, **Fulton, R.D.,**	1812	1831	Mrs. Belle Jennings,	George Ward, *r.*	'95	'10	20	33	53	13	0	4	4	0	2	4	6	0	0	50
278 Wadhams,	1835	1835	S. H. Hodgkins,	[Aylsworth B. Bell, *Lic.*]		'11	21	51	72	14	0	0	0	0	0	0	0	0	0	30
279 Wading River,							31	45	76											
280 Walton.	1793	1840	Fred A. St. John,	Charles S. Wyckoff, *i.*	'91	'12	229	445	674	178	10	6	16	9	12	1	22	3	5	261
281 Wantagh, Memorial,	1889	1890	Harry T. Braithwaite,	Thomas S. Braithwaite, *i.*	'90	'99	24	49	73	10	1	0	1	1	3	0	4	1	8	75
282 Warsaw,	1840	1867	Wm. A. Walker,	George H. Burgess,	'84	'04	146	267	413	68	11	5	16	5	11	8	24	0	0	
283 Washington Mills,	1889	1890	Dea. W. H. Davies,	Hugh A. Williams,	'95	'11	21	52	73	23	0	4	4	0	2	0	2	5	12	60
284 Watertown, Emmanuel,	1885	1886	Floyd G. Luther,	James H. Larson, *r.*	'06	'09	121	202	323	40	4	86	90	2	3	4	9	3	3	225
285 Waterville,	1851	1852	Dea. John L. Jones,	[Supplies.]			16	29	45	0	0	7	7	2	0	0	2	0	0	30
286 Watervliet, *Swed.*, Evang'l,	1897	1907	Carl Lind,	Carl J. Anderson,	'93	'11	9	23	32	1	3	4	7	0	6	1	7	0	1	11
287 Wellsville,	1856	1872	Norman D. Otis,	Ward T. Sutherland,	'87	'03	75	152	227	36	6	3	9	1	4	0	5	2	2	150
288 West Bloomfield,	1799	1875	Myron H. Shepherd,				56	108	164	36	2	0	2	1	5	1	7	1	0	100
289 West Brook, Plymouth,	1857	1857	Frank B. Herrick,	William C. Davies,	'93	'07	9	9	18	0	0	0	0	0	0	0	0	0	0	10
290 West Groton, **Groton,**	1816	1833	Mrs. Alice House,	John T. Griffiths,	'85	'08	53	84	137	25	1	0	1	6	5	0	11	1	0	55
291 Westmoreland,	1792	1803	Mrs. Jennie Bellinger,	James H. McKee,	'85	'08	33	67	100	14	0	0	0	4	1	0	5	0	0	70
292 West Newark, **Berkshire,**	1853	1848	Cornelius R. Ackerman,	[William Stevenson, *Bapt.*]	'10	'09	10	16	26	4	0	0	0	0	2	0	2	0	0	15
293 West Winfield, Immanuel,	1799	1876	M. Arlington Spicer,	Motier C. Bullock,	'06	'11	66	132	198	26	2	2	4	4	6	0	10	1	2	130
	[a]	1901		William Dana Street, *i.*	'98	'01														
294 White Plains and Vicinity,	1901[b]	1904	Walter G. DeWitt,[b]	Arthur O. Pritchard, *i.*[b]	'03	'02	254	358	612	49	25	41	66	5	25	50	80	8	23	400
	[c]	1903		Ernest Louis Walz,[c]	'97	'13														
295 Willsboro,	1833	1834	Mrs. Geo. A. Rowley,	Charles W. Grupe,	'90	'05	14	40	54	9	0	0	0	0	1	0	1	0	0	40
296 Winthrop,	1886	1889	Mrs. A. J. Fields,	[Charles H. Brown, *Pres.*]	'95	'10	13	35	48	6	4	0	4	2	0	0	2	1	0	45
297 Woodville,	1836	1868	Miss P. Loretta Wood,				28	54	82	42	0	0	0	5	1	0	6	0	0	75

[a] **White Plains.** [b] **Scarsdale.** [c] **Chatterton Hill.**

NAME OF STATE ORGANIZATION: THE CONGREGATIONAL CONFERENCE OF NEW YORK.

NAMES OF CHURCHES ADDED: Chappaqua; Cincinnatus; New York, *Finnish*, Evangelical; New York, King's Highway; New York, Rugby; New York, Harlem; Ouleout; Pine Island.

NAMES OF CHURCHES CHANGED: New York, Brooklyn, Immanuel, and New York, Brooklyn, Bethesda, to New York, Brooklyn, St. Mark's; Dunton to Jamaica; Roland to Lackawana.

NAMES OF CHURCHES DROPPED: Cambridge; Clayton; Eaton; Floyd; Marcy; New York, Hispano-American; New York, *Finnish;* Owego.

CHURCHES: Pastors installed, 45; pastors recognized, 17; pastors, 177; licentiates, 10; supplies, 7; vacant, 25. Total, 281. Churches not reporting, 16. Total number of churches, 297.

MINISTERS: Pastors installed, 38; pastors recognized, 17; pastors, 166; supplying churches, 6. Total, 227. Without charge, 123. Total number of ministers, 350.

MEMBERSHIP: No. of males, 20,325; No. of females, 38,286. Total, 58,611. Absent, 6,110. *Additions*, — on confession, 2,239; by letter, 2,057. Total, 4,296. *Removals*, — death, 755; dismission, 1,285; revision, 1,819. Total, 3,859.

BAPTISMS: Adults, 717; infants, 1,102.

FAMILIES: 32,695.

SUNDAY SCHOOLS: Members, 42,899.

SUNDAY SCHOOLS		Y. P. S. Mem	Mens Org.	CHURCH TREASURERS	OFFERINGS FOR THE BENEVOLENT SOCIETIES									Other Congl'l Offerings	Undenom. Gifts	Home Exp.	SALARIES, VALUES, ETC.			
Superintendents	Mem				A.B.C. F.M.	Wom's Bds.	C. E. Soc.	C.C.B. Soc.	C.H.M Soc.	A. M. A.	C.S.S. & P.S.	Min. Relief	Totals				Salaries	Value Ch. Property	Invest. Funds	Amt. of Debt
271					$	$5	$1	$	$3	$2	$	$	$11	$	$	$	$	$	$	$
272 Mrs. M. T. Kalaidjian,	33	65	z13	Mihran Salisian,					5				5	100		891	†1,136	*2,000		
273					32			12	30				74							
274 Rich W. Owen,	200	30		W. W. George,	55		15	5	42	40	15	5	177	43	90	3,000	1,200	*24,000	0	800
275 Chas. B. Bradley, h	480		115	A. T. Throop,	91	31	28	38	80	94	21	6	389	268	287	6,727	2,500	*60,000	0	12,500
276 Wyman L. Edson,	60			Orville V. Brown,	4				6				10			615	400	*1,500	0	0
277							2		15				17			375	†300	3,000	100	0
278 Samuel H. Hodgkins,	65	35		Miss M. E. Whitney,		5		10	11				26	5		700	600	4,000	0	0
279					10		5	12	8	19	6	2	62	4						
280 Harry C. McKenzie, h	518	38		John Olmstead,	253	142	54	97	229	132	44	3	954	259	176	3,683	1,500	20,000	1,231	0
281 Rev. T. S. Braithwaite,	95	25	40	Birdsall Jackson,			3	3	6	8	5	4	29	25	50	1,300	1,000	15,000	0	0
282	275			Milton A. Barber,	127	105	13	46	141	123	31	7	593	10	28	5,888	1,600	30,000	1,500	0
283 D. G. Douglas,	50			D. G. Douglas,										13	10	810	†800	4,000	0	0
284 E. E. Luther, hm	221		40	W. J. Reetor,	53	50	5	33	37	51			229		67	10196	1,350	*20,000	0	0
285 D. L. Edwards,	25			David Evans,										3				*1,000	0	0
286 [No school.]		16		E. D. Thorslund,				5	8				13	17	17	1,024	†780	*5,000	0	0
287 M. J. Witter, h	173	25	15	Norman D. Otis,	133	56	16	40	202	67	12	8	534	247	70	2,187	1,200	20,000	1,100	0
288 Henry C. Dixon, h	165	58		Myron H. Shepherd,	14	5	7	19	15	17	21		98			991	800	17,500	5,500	0
289 Ira E. Hoyt,				Frank B. Herrick,	3				6	4			13				†200	*2,000	1,000	0
290 Nelson Cobb,	115	42		Ralph Townley,	15	23	5	10	14	21	7	3	98	5	30	1,000	600	8,000	500	0
291 Chas. B. Manktelow, h	106			Mrs. Eugene H. Clark,	35	30	5	11	16	20	4	2	123		35	792	600	3,000	3,000	0
292 C. R. Ackerman,	56			Russell B. Mead,					5		2		7			388	200	1,200	0	0
293 M. M. Crandall, h	197	44		Seward H. Brace,	110	103	15	37	86	60	16	10	437	30	10	1,700	1,000	18,500	200	0
294 E. J. Vining, H. J. Ballantine, Geo. W. Brown, h	853	102	45	Crescens Hubbard,	800	20	140	167	350	305	114	136	2,032	4,892	928	11793	6,400	61,933	0	20,500
295 Rev. C. W. Grupe, h	50			Dea. A. W. Hoffnagle,	19			8	30	12	7		76	8	5	784	†600	5,500	1,000	200
296 A. J. Fields,	56			Mrs. A. C. Warner,	6				9				15			1,055	450	6,000	0	0
297 George M. Wood, jr.,	81	40		Miss P. Loretta Wood,	20		3	14	1,350	2		3	1,392	16	9	1,400	600	8,000	0	0

† Missionary aid to salary. * No parsonage.

YOUNG PEOPLE'S SOCIETIES: Societies, 157; members, 7,230.

MEN'S ORGANIZATIONS: Societies, 123; members, 5,379.

CONTRIBUTIONS: American Board (churches, 174), $21,136; Woman's Boards (150), $10,960; Congregational Education Society (147), $3,275; Congregational Church Building Society (172), $6,108; Congregational Home Missionary Society (233), $19,999; American Missionary Association (175), $13,180; Congregational Sunday-School and Publishing Society (171), $3,060; Ministerial Relief (144), $3,353. Total, $81,071. Other and special Congregational gifts, $50,785; undenominational gifts, $85,406. Grand total, $217,262.

HOME EXPENSES: No. of churches reporting, 244; amount, $775,573.

INCREASE: Members, 437; Amount of Debt, $77,589.

DECREASE: Churches, 1; Sunday School Members, 80; Young People's Societies, Members, 1,073; Societies, $4,357; Total Gifts, $9,243; Home Expenses, $76,441.

LEGACIES: Binghamton, First, $731; Bristol, $300; Canandaigua, $100; Copenhagen, $500; Ellington, $200; Gloversville, $12,000; Lockport, East av., $1,500; New York City, Brooklyn, Clinton av., $1,250; New York City, Church of the Pilgrims, $40,000; Niagara Falls, First, $200; Ontario, $10; Oswego, $300; Oxford, $500. Total, $57,591.

For Fifth-Year Statistics see General Summaries.

CHURCHES IN NEW YORK UNITED IN SUPPORT OF A PASTOR.

Church.	United with
Bangor	Brandon.
Barryville	Eldred.
Black Creek	Rockville.
Busti	Chandler's Valley, Pa.
Crown Point, 1st	Crown Point, 2d.
Deer River	Denmark.
East Pharsalia, East McDonough	Preston.
Fairview	Siloam.
Groton City	Cortland, 1st.
Java	Java Village.
Holland Patent	New York Mills.
Hopkinton	Lawrenceville.
Lake View	North Evans.
Lewis	Wadhams.
Lisle	Center Lisle.
Norfolk	Norwood.

CHURCHES IN NEW YORK UNITED IN SUPPORT OF A PASTOR. — *Continued.*

Church.	United with
Northfield	West Brook.
North Pitcher	Pitcher.
Oneida Lake	Oneida Village.
Orwell	Sandy Creek.
Ouleout	Ouleout, *Baptist.*
Oxford	North Guilford.
Parishville	Parishville, *M. E.*
Reed Corners	Gorham.
Remsen, Peniel	(Chapel Ucha.)
Richville, 1st	Richville, *Welsh.*
Riga	Stone, *Presbyterian*, Bergen.
Roscoe	Morton Hill.
Watervliet	Cohoes.
West Newark	West Newark, *Baptist.*
Winthrop	Brazier Falls.

NORTH CAROLINA.

THE ANNUAL CONFERENCE OF CONGREGATIONAL CHURCHES OF: Organized May 26, 1879. OFFICERS: Rev. J. A. Jones, Sedalia, moderator; Rev. W. D. Newkirk, Mooresville, statistical secretary and treasurer. SESSION OF 1913: Ashboro, Sept. 24–28.

CHURCHES			CLERKS	MINISTERS			MEMBERS				ADMITTED			REMOVED				BAPT.		
Cities or Towns	Org.	Churches Erected	Names	Names	Ord.	C'd	Ma.	Fe.	To.	Ab.	C.	L.	To.	Di.	L.	R.	To.	Ad.	Inf.	Fam.
1 Ansonville,	1906																			
2 Ashboro,	1906	1908	Mrs. Eller Carr,	Hardeman D. Smith,	'08	'12	9	19	28	9	0	1	1	1	0	0	1	0	0	15
3 Beaufort,	1871		Miss Josephine V. Boyd,	Maurice N. Greene,	'06	'12	13	37	50	1	0	0	0	0	0	0	0	0	1	21
4 Bethel,	1898	1898	Miss Annie Brooks,	Abner Hill,	'82	'98	25	30	55	0	1	0	1	0	0	0	0	1	1	27
5 Broadway,	1898	1911	Miss Lula Yarborough,	Obadiah W. Hawkin,	'03		6	9	15	0	0	0	0	0	0	0	0	0	0	15
6 Burlington,	1903	1904	Geo. Bayn,	Zachariah Simmons,	'85		5	11	16	3	0	0	0	0	0	0	0	0	0	8
7 Cedar Creek,	1895						6	8	14											
8 Candor,	1895	1896		Hardeman D. Smith,	'08	'12	5	11	16	0	0	7	7	0	0	0	0	0	0	6
9 Cedar Cliff,	1885	1912	Fletcher Coble,	Matthew N. McRae,	'06	'06	20	16	36	3	0	1	1	1	0	0	1	3	0	15
10 Carter's Mills,	1894	1894					10	12	22											
11 Charlotte,	1894		Mrs. Geneva Gray,	D. J. Flynn,	'08	'08	78	119	197	25	7	0	7	4	0	3	7	4	0	41
12 Concord,	1904	1904	M. D. Steele,	H. R. Walden,	'01	'11	4	17	21	4	5	0	5	0	0	5	5	0	0	9
13 Dudley,	1870		Mrs. Susie A. Winn,	Reading B. Johns,	'66	'08	26	50	76	9	4	0	4	2	0	5	7	2	0	45
14 Dry Creek,	1885		Miss Dora Green,	J. Pleasant Hines,	'10	'11	22	35	57	3	10	0	10	1	1	11	13	2	0	25
15 Douglass Chapel,	1911		W. B. Allen,	Jas. G. Smith,	'02	'11	15	21	36	0	4	0	4	0	0	0	0	4	3	14
16 Exway,	1899						5	7	12											
17 Fayetteville,	1897						17	25	42											
18 Greensboro,	1897	1897	Miss Mabel M. Clark,	Wm. A. Clark,	'86	'09	17	29	46	4	0	1	1	1	0	0	1	0	5	25
19 Haywood,	1895	1896	Jas. R. Gunter,	Henry W. Brown,	'01	'08	103	137	240	50	13	1	14	4	0	3	7	5	0	49
20 Haw Branch,	1903	1904	Miss Fanny Fox,	Anthony C. Pinckney,	'92	'10	10	21	31	3	6	12	18	1	0	0	1	6	0	10
21 High Point,	1895	1900	Mrs. Hattie B. Jones,	Brantley H. Sanders,	'10	'10	14	6	20	7	7	0	7	0	0	7	7	1	0	7
22 King's Mountain,	1895	1900	J. Wm. Roberts,	[Joseph D. Jessel, *Lic.*]		'12	11	13	24	5	0	1	1	0	0	25	25	0	0	24
23 Lewisville,							13	18	31											
24 Little's Mills,	1895		Wm. C. Parker,	John R. Mallard,	'02	'11	28	32	60	1	2	1	3	1	0	0	1	2	1	16
25 Lockville,	1895	1909	Purd Douglass,	Henry W. Brown,	'01	'08	55	52	107	25	5	0	5	1	0	0	1	2	0	23
26 Lowell,	1894	1894	Will Williams,	[Joseph D. Jessel, *Lic.*]		'12	13	17	30	1	0	1	1	0	1	3	4	0	0	9
27 Lilesville,	1901	1909	Miss Eller Bennett,	John R. Mallard,	'02	'11	7	9	16	0	1	0	1	0	0	0	0	0	0	0
28 Long Branch,	1906		Miss Lula M. Antry,	Jas. G. Smith,	'02	'06	14	22	36	0	16	0	16	0	0	0	0	16	2	16
29 Malee,	1895						11	11	22											
30 Mary's Grove,	1882	1885	Miss Pearl Marrow,	Matthew N. McRae,	'06	'06	31	36	67	2	0	0	0	1	0	3	4	0	0	17
31 McLeansville,	1883	1883	W. Robt. Sheppard,	Jas. A. Jones,	'88	'04	11	23	34	1	2	0	2	1	0	3	4	2	0	14
32 Melville,	1885	1900		Matthew N. McRae,	'06	'06	15	28	43	10	3	1	4	1	0	0	1	3	0	15
33 Mooresville,	1900	1900	W. A. Thomas,	Ward D. Newkirk,	'94	'03	12	13	25	9	3	0	3	1	0	0	1	0	1	18
34 Mt. Pleasant,	1900	1906	Miss Ophelia Lynn,	Henry R. Walden,	'01	'11	14	14	28	3	3	2	5	0	0	0	0	0	0	10
35 Mt. Gilead,	1901						10	21	31											
36 Pekin,	1881						30	29	59											

SUNDAY SCHOOLS					OFFERINGS FOR THE BENEVOLENT SOCIETIES												SALARIES, VALUES, ETC.			
Superintendents	Members	Young People's Societies. Men.	Men's Organizations	CHURCH TREASURERS	A. B. C. F. M.	Woman's Boards	Congl. Ed. Soc.	Congl. Church Bldg. Society	Congl. Home Miss. Soc.	Am. Miss. Association	Congl. S. S. and Pub. Soc.	Ministerial Relief	Totals	Other Congregational Offerings	Undenominational Gifts	Home Expenses	Salaries	Value Church Property	Investment Funds	Amount of Debt.
					$	$	$	$	$	$	$	$	$	$	$	$	$	$	$	$
1																				
2 G. G. Waddell,	20	0	0		0	0	0	4	0	0	2	0	6	1	0	88				
3 F. B. Whittington,	91	40	0		0	0	0	0	0	10	0	0	10	0	0	370				
4 Miss Ruth N. Jenkins,	87	0	46		1	0	0	2	0	4	2	0	9	13	11	166	†454	500	0	0
5 Jas. A. Yarborough,	2	0	0		0	0	0	0	0	0	0	0	0	0	0	43	0	0	0	0
6 Jno. Snipes,	40	0	0		0	0	0	0	0	0	0	0	0	4		165	†379	500	0	80
7																				
8 Jas. Baldwin,	15	0	0		0	0	0	0	0	0	0	0	0	2	0	65	0	425	0	0
9 Wm. Coble,	38	30	0		0	0	0	0	0	2	0	0	2			540	150	600	0	0
10											2		2							
11 M. Boulware,	97	0	0		0	0	0	5	0	36	0	0	41	0	0	0	450	7,000	0	800
12 Jesse Craig,	35	0	0		0	0	0	0	0	2	1	0	3	12	8	75	50	500	0	0
13 Miss Gertrude B. Winn,	60	0	0		5	0	3	3	3	11	3	0	28	8	15	3	†425	1,500	0	0
14 C. B. Green,	65	0	0	Mrs. Lucy Hines,	0	0	0	0	0	4	1	0	5	0	0	3	90	750	0	0
15 Simon Geddie,	45	25	0	Geo. W. Jackson,	0	0	0	0	0	0	0	0	0	4	0	148	†655	0	0	0
16																				
17								3	2				5							
18 J. E. Reid,	45	0	14		0	0	0	0	0	2	0	0	2	12	8	201	125	1,000	0	0
19 G. C. Crump,	80	30	0		0	0	0	0	0	4	4	0	8	15	10	225	†380	1,200	0	0
20 Miss Ida Corrie,	35	0	0		0	0	0	0	0	3	2	0	5	0	0	0	†145	400	0	0
21 Geo. Barner,	19	0	0		0	0	0	0	0	2	0	0	2	19	12	102	†400	900	0	0
22 Miss N. A. Peck,	140	90	19	Miss M. Wellman,	0	0	0	0	0	0	11	0	11	13	0	115	75	0	193	0
23																				
24 Sandy Little, jr.,					0	0	0	0	0	4	1	0	5	0	0	142	110	700	0	0
25 Job Taylor,	75	25	0		0	0	0	0	0	0	1	0	1	2	0	200	†250	1,000	0	0
26 W. L. Hoke,	24	0	0		0	0	0	0	0	0	0	0	0	9	0	112	75	3,000	0	0
27 Mrs. Annie Robinson,	23	0	0		0	0	0	0	0	0	1	0	1	0	0	14	10	800	0	600
28 Thos. W. McKethan,	48	20	0	Jno. Geddie,	0	0	0	0	0	0	0	0	0	6	0	130	†635	0	0	0
29																				
30 Willing J. Turrentine,	72	0	0		0	0	0	0	0	2	0	0	2	3	0	174	†160	3,000	0	10
31 W. Robt. Sheppard,	45	0	0		0	0	0	0	0	0	0	0	0	6	0	75	†125	600	0	0
32 Jno. Henry Wilson,	52	35	0		0	0	0	0	0	0	0	0	0	9	0	112	†150	600	0	2
33 W. A. Thomas,	37	0	0		0	0	0	3	0	2	2	0	7	0	2	141	100	900	0	0
34 W. Heilig,	50	20	0		0	0	0	0	0	0	0	0	0	21	5	150	75	1,125	0	0
35										2	4		6							
36											1		1							

† Missionary aid to salary.

CHURCHES		Churches Erected	CLERKS	MINISTERS			MEMBERS				ADMITTED			REMOVED				BAPT.		Fam.
Cities or Towns	Org.		Names	Names	Ord.	C'd	Ma.	Fe.	To.	Ab.	C.	L.	To.	Di.	L.	R.	To.	Ad.	Inf.	
37 Pittsboro,	1904	1905	Ernest Nettles,	Anthony C. Pinckney,	'92	'10	4	5	9	3	0	0	0	0	0	0	0	0	0	3
38 Pleasant Grove,	1901																			
39 Raleigh,	1874	1882	Claude Whitaker,	Perfect R. DeBerry,	'07	'11	23	78	101	5	13	1	14	2	0	0	2	4	0	35
40 Rockingham,	1906	1908	Wm. Ledbetter,	Jno. R. Mallard,	'02	'11	7	8	15	3	0	0	0	0	0	0	0	0	0	4
41 Sedalia,	1871	1872	Geo. W. Foust,	Jas. A. Jones,	'88	'04	28	44	72	4	2	0	2	2	0	6	8	2	0	24
42 Sanford,	1895	1895	Mrs. Ilo Palmer,	Obadiah W. Hawkin,	'03	'12	18	17	35	0	11	0	11	1			1	0	0	11
43 Salem,	1885	1885	Mrs. Hattie Birket,	Hardeman D. Smith,	'08	'12	11	12	23	2	0	0	0	1	0	13	14	0	0	11
44 Shinnsville,	1900						40	34	74											
45 Southern Pines,‡	1895	1897					27	54	81											
46 Statesville,	1899	1900	G. H. Grant,	Ward D. Newkirk,	'94	'11	11	10	21	1	3	1	4	0	0	0	0	0	0	22
47 Strieby,	1885	1885	Arthur Hill,	Obadiah W. Hawkin,	'03	'12	18	30	48	5	1	0	1	1	0	0	1	0	0	20
48 Shiloh,	1900		J. Randall Carter,	Jas. G. Smith,	'02	'05	38	52	90	0	9	0	9	0	0	0	0	9	5	34
49 Steward's Mission,	1900																			
50 Tempting,	1895		Andrew Reaves,	Anthony C. Pinckney,			34	39	73	3	8	0	8	3	1	0	4	5	0	15
51 Troy,	1881		R. A. Dobbin,	Frank W. Sims,	'91	'12	52	67	119	9	1	0	1	1	0	0	1	0	1	50
52 Union Grove,	1901		Lula Wyrick,	Zachariah Simmons,	'85	'12	4	7	11	0	0	0	0	0	0	1	1	0	0	0
53 Wilmington,	1870	1875	Miss Jane Crawley,	Albert J. Tate,	'91	'11	31	61	92	2	9	0	9	0	0	9	9	2	0	52
54 Wardsworth,	1870		Wm. H. Foust,	Jas. A. Jones,	'88	'05	19	30	49	2	4	0	4	1	0	0	1	0	8	16
55 West End,	1909						3	4	7											

‡ Does not belong to the Conference.

NAME OF STATE ORGANIZATION: THE ANNUAL CONFERENCE OF CONGREGATIONAL CHURCHES OF NORTH CAROLINA.

NAMES OF CHURCHES CHANGED: McLeansville, 1st, to Sedalia; McLeansville, 2d, to McLeansville.

NAME OF CHURCH DROPPED: Rankinsville.

CHURCHES: *Supplied by*, — Pastors, 49; supplies, 5; vacant, 1. Total, 55.

MINISTERS: Pastors, 24; supplying churches, 2. Total, 26. Without charge, 1. Total number of ministers, 27.

MEMBERSHIP: No. of males, 1,053; No. of females, 1,510. Total, 2,563. Absent, 217. *Additions*, — on confession, 153; by letter, 33. Total, 186. *Removals*, — death, 33; dismission, 3; revision, 135. Total, 171.

BAPTISMS: Adults, 75; infants, 25.

SUNDAY SCHOOLS		Y. P. S.	Mens Org.	CHURCH TREASURERS	OFFERINGS FOR THE BENEVOLENT SOCIETIES									Other Cong'l Offerings	Undenom. Gifts	Home Exp.	SALARIES, VALUES, ETC.			
Superintendents	Mem	Mem			A.B.C. F.M.	Wom's Bds.	C. E. Soc.	C.C.B. Soc.	C.H.M. Soc.	A. M. A.	C.S.S. & P.S.	Min. Relief	Totals				Salaries	Value Ch. Property	Invest. Funds	Amt. of Debt
37 Ernest Nettles,	8	0	0		$0	$0	$0	$0	$0	$0	$0	$0	$0	$0	$0	$0	†$145	$500	$0	$0
38																				
39 Turner Evans,	70	35	35		0	0	0	0	0	3	0	0	3	0	0	0	300	3,500	0	65
40 Wm. Ledbetter,	30	0	0		0	0	0	1	0	7	1	0	9	0	0	53	40	800	0	0
41 J. D. Mask,	125	75	0		0	0	0	0	0	4	0	0	4	11	0	224	†225	2,000	0	0
42					0	0	0	0	0	3	0	0	3	0	0	80	65	600	0	0
43 Amos Carter,	20	0	0		0	0	0	0	0	0	2	0	2	2	0	99	36	600	0	10
44										2			2							
45					110	11			100	60			281							
46 G. H. Grant,	50	0	0	J. M. Gibbs,	0	0	0	0	0	4	2	0	6	4	1	189	100	600	0	0
47 Dockory Potter,	35	0	0		0	0	0	0	0	1	1	0	2	0	0	199	85	1,500	0	0
48 Hilliard Moore,	75	0	0	Hilliard Moore,	0	0	0	0	0	0	3	0	3	15	0	220	†655	1,000	0	0
49																				
50 A. J. Reaves,	41	0	0		0	0	0	0	0	1	1	0	2	0	0	0	†180	500	0	0
51 Jno. Ledbetter,	100	0	0		5		2	5	2	7	3	2	26	0	0	218	†632	500	0	0
52					0	0	0	0	0	0	0	0	0	0	0	0	50	400	0	0
53 P. D. Diew,	82	47	0		0	0	0	0	0	0	0	0	0	14	0	892	†780	5,000	0	75
54 Stephen Dick,	40	20	0		0	0	0	0	0	2	0	0	2	5	0	52	†142	1,000	0	0
55																				

† Missionary aid to salary.

FAMILIES: 1,291.
SUNDAY SCHOOLS: Members, 2,016.
YOUNG PEOPLE'S SOCIETIES: Societies, 13; members, 492.
MEN'S ORGANIZATIONS: Societies, 1; members, 35.
CONTRIBUTIONS: American Board (churches, 4), $121; Woman's Boards (1), $11; Congregational Education Society (2), $5; Congregational Church Building Society (9), $29; Congregational Home Missionary Society (4), $107; American Missionary Association (27), $186; Congregational Sunday-School and Publishing Society (22), $51. Total (37), $510. Other and special Congregational gifts, $205; undenominational gifts, $72. Grand total (41), $787.
HOME EXPENSES: No. of churches reporting, 35; amount, $5,509.
INCREASE: Members, 15.
DECREASE: Churches, 1; Sunday School Members, 60; Young People's Societies, Members, 160; Societies, $102; Total Gifts, $97; Home Expense, $3,406.

For Fifth-Year Statistics see General Summaries.

NORTH CAROLINA.

MIDDLE NORTH CAROLINA ASSOCIATION (ANGLO-SAXON) OF CONGREGATIONAL CHURCHES: OFFICERS: Rev. Samuel Holden, Southern Pines, moderator; Rev. Edward F. Green, Star, statistical secretary; R. T. Morris, Star, treasurer. SESSION OF 1913: Greensboro; date not yet determined.

CHURCHES		Churches Erected	CLERKS	MINISTERS			MEMBERS				ADMITTED			REMOVED				BAPT.		Fam.
Cities or Towns	Org.		Names	Names	Ord.	C'd	Ma.	Fe.	To.	Ab.	C.	L.	To.	Di.	L.	R.	To.	Ad.	Inf.	
1 Albemarle,	1912	1913	Mrs. Dainna Dry,	[W. Boyd Goebel, *Lic.*]			10	23	33		29	4	33					29	3	200
2 Biscoe,	1912	1912	Archie McKenzie,	Alexander Lamonds,	'09	'13	50	70	120	6	114	6	120					65		45
3 Bailey's Grove, **Randleman,**	'10	1911	Ulysses Canoy,	Thomas F. Sechrest,	'82	'12	10	11	21		3		3	1			1	2		15
4 Brown's Chapel, **Randleman,**	'10	1910	Madison Brown,	Thomas F. Sechrest,	'82	'12	10	6	16											17
5 Davis Chapel, **Randleman,**	'10	1909	William Milliken,	Thomas F. Sechrest,	'82	'12	10	10	20											15
6 Southern Pines,	1895	1897	Rev. Samuel Holden,	Samuel Holden,	'01	'11	26	54	80			7	7	1	1	6	8			56
7 Providence Chapel, **Spies,**	1908	1908	Jason Moore,	James S. Butts,	'12	'11	19	26	45	10	4	2	6		2	35	37			30
8 Beacon Light, **Spies,**	1912		John Dunlap,	James S. Butts,	'12	'11	3	5	8		8		8							25
9 Star,	1910		Richard T. Morris,	Edward F. Green,	'99	'11	12	15	27	10	2	3	5			6	6	1	4	31
10 Tryon,	1891	1908	William E. Strong,	Joseph L. Daniels,	'76	'09	8	30	38	6		3	3	1	1		2			25

NAME OF STATE ORGANIZATION: MIDDLE NORTH CAROLINA ASSOCIATION (ANGLO-SAXON).

NAMES OF CHURCHES ADDED: Albemarle; Biscoe; Beacon Light; Greensboro, 1st.

NAMES OF CHURCHES DROPPED: Greensboro, 1st; Troy; Mary Annies.

CHURCHES: *Supplied by,* — Pastors, 9; licentiates, 1. Total, 10.

MINISTERS: Pastors, 6. Total, 6. Without charge, 1. Total number of ministers, 7.

MEMBERSHIP: No. of males, 158; No. of females, 250. Total, 408. Absent, 32. *Additions,* — on confession, 160; by letter, 111. Total, 271. *Removals,* — death, 3; dismission, 4; revision, 87. Total, 94.

SUNDAY SCHOOLS					OFFERINGS FOR THE BENEVOLENT SOCIETIES												SALARIES, VALUES, ETC.			
Superintendents	Members	Young People's Societies. Mem.	Men's Organizations	CHURCH TREASURERS	A. B. C. F. M.	Woman's Boards	Congl. Ed. Soc.	Congl. Church Bldg. Society	Congl. Home Miss. Soc.	Am. Miss. Association	Congl. S. S. and Pub. Soc.	Ministerial Relief	Totals	Other Congregational Offerings	Undenominational Gifts	Home Expenses	Salaries	Value Church Property	Investment Funds	Amount of Debt.
1 M. A. Dry,	69	21		Mrs. Sallie Moulden,	$	$	$	$	$	$	$	$	$	$	$	$350	$120	$900	$	$600
2 C. L. Brouten,	70			W. F. McCaskill,												1,600	420	1,600		365
3 William Bailey,	60			John Bailey,										3		45	25	600		
4 Charles Stout,	30	14		Douglas Harrison,				3					3	0	0	49	30	900		
5				William C. Milliken,				3					3			43	25	500		
6 W. H. Goldsmith,	80	42	25	William J. Stuart,	110	11			100	60			281	2	5	2,640	900	10,000		
7 Thomas Moore,	65			Thomas Moore,					1				1	1		34	35	400		
8																2	15			
9 Hubert M. Green,	36	105		Mrs. Cora Bennett,	5	0	0	0	0	0	0	0	5	1		54	400	125		
10 [Union school.]				Ernest E. Missildine,	35	0	0	15	45	13	4	0	112	20		650	800	12,000	1,200	

BAPTISMS: Adults, 97; infants, 7.
FAMILIES: 459.
SUNDAY SCHOOLS: Members, 419.
YOUNG PEOPLE'S SOCIETIES: Societies, 5; members, 182.
MEN'S ORGANIZATIONS: Societies, 1; members, 25.
CONTRIBUTIONS: American Board (churches, 3), $150; Woman's Boards (1), $11; Congregational Church Building Society (3), $21; Congregational Home Missionary Society (3), $146; American Missionary Association (2), $73; Congregational Sunday-School and Publishing Society (1), $4. Total, $405. Other and special Congregational gifts, $27; undenominational gifts, $5. Grand total (5), $437.
HOME EXPENSES: No. of churches reporting, 10; amount, $5,467.
INCREASE: Churches, 2; Members, 177; Sunday School Members, 143; Young People's Societies, Members, 132; Societies, $283; Total Gifts, $15; Home Expense, $4,587.

For Fifth-Year Statistics see General Summaries.

NORTH DAKOTA.

CONGREGATIONAL CONFERENCE OF: Organized 1883. OFFICERS: M. B. Cassell, Hope, moderator and treasurer; Rev. S. Hitchcock, Hope, statistical secretary. SESSION OF 1913: Fargo, Sept. 23–25.

CHURCHES			CLERKS	MINISTERS			MEMBERS				ADMITTED			REMOVED				BAPT.		Fam.
Cities or Towns	Org.	Churches Erected	Names	Names	Ord.	C'd	Ma.	Fe.	To.	Ab.	C.	L.	To.	Di.	L.	R.	To.	Ad.	Inf.	
1 Abercrombie,	1885	1886	Don J. Clark,				1	6	7	1	0	0	0	0	0	0	0	0	0	
2 Adams,	1905			Joshua S. B. Nixon,[a]	'12	'12	1	4	5	0	0	0	0	0	0	0	0	0	0	
3 Adler, **Petersburg,**	1898	1903	Mrs. John Biss,				10	12	22	7	8	2	10	0	0	2	2	0	0	14
4 Alfred,	1897		John Widmer,	Theodore H. Pfenning,	'02	'10	6	5	11	0	0	0	0	2	0	0	2	0	6	7
5 Amenia,	1886	1886	Robert B. Reed,	Edwyn Evans,	'08	'12	16	19	35	4	1	3	4	**1**	3	9	13	0	2	40
6 Anamoose, Ebenezer,	1889	1901	John Hildebrandt,	Peter Ruder,	'07	'11	18	18	36	2	0	0	0	1	2	1	4	0	6	18
7 ,,	1900	1900	Mrs. A. M. Hansen,	Caleb L. Rotch,	'79	'12	10	19	29	5	0	4	4	0	0	0	0	0	0	15
8 Aplin, Emmaus,	1897						19	19	38											
9 ,, Brush Creek,	1906		Herbert J. Roberts,[b]	[S. B. Hardy, *Bapt.*]		'13	15	11	26	14	0	0	0	0	0	0	0	0	0	
10 Arena,	1911						9	11	20											
11 Argusville,	1890			Rudolph C. Mueller,	'03	'10	2	2	4											
12 Barlow,	1901	1903	Mrs. E. H. Weigman,	[Carl Perrin, *Lic.*]		'12	22	30	52	12	0	3	3	0	7	4	11	0	0	40
13 Barrie, **Walcott,**	1908	1908	Dea. Vivian Morgan,	[A. V. Aronson, *Lic.*]		'12	16	16	32	0	0	1	1	0	0	0	0	0	0	20
14 Beach,	1905	1909	Samuel R. Morris,	W. Howard Thomlinson,	'03	'12	30	62	92	14	14	9	23	2	1	17	20	10	13	50
15 Benedict,	1908	1908	E. C. Sargent,	Edmund C. Sargent, **Ruso,**	'12	'10	4	7	11	7	0	0	0	0	0	0	0	0	0	25
16 Bentley,	1910		Miss Georgia C. Crary,	Alex Douglas, **Mott,**	'05	'10	9	14	22	2	0	0	0	0	0	0	0	0	0	20
17 Berthold,	1902	1906	Mrs. Mary C. Pond,	John Whittaker,	'12	'10	14	24	38	5	0	0	0	0	0	0	0	0	1	30
18 ,, Evergreen,	1910		James R. Steele,	John Whittaker,	'12	'10	20	30	50	10	6	6	12	1	0	0	1	2	0	30
19 Blue Grass,	1897	1900	Louis Kroh,	Fred Oscar Brose,	'12	'12	22	21	43	0	5	0	5	0	0	0	0	0	13	20
20 Bordulac, Rose Hill,	1894	1895	Wm. Graham,[c]				14	15	29											
21 ,,	1909		Mrs. Angus Ferguson,				12	13	25											
22 Bowman,	1908	1908	Mrs. A. Heywood,	George D. Robinson,	'10	'12	10	27	37	4	0	0	0	0	4	8	12	0	1	43
23 Brantford,	1911	1911	Mrs. Walter Poall,	Royal J. Kellogg, **McHenry,**	'71	'10	6	7	13	0	1	2	3	0	0	0	0	0	0	
24 Buchanan,	1891	1903	Arthur J. Buchanan,	Joseph G. Morgan, **Pingree,**	'10	'12	10	17	27	7	0	0	0	0	0	0	0	0	0	60
25 Buford,	1908	1910	Mrs. W. C. Allen,	William C. Allen,	'03	'09	9	12	21	3	1	0	1	1	0	3	4	1	0	30
26 Burt,	1912		Mrs. Alvin Bohn,	Alex Douglas, **Mott,**	'05	'12	3	11	14	0	12	2	14	0	0	0	0	0	0	15
27 Buxton,	1889	1890	Mrs. I. W. Corry,	[George E. Stickney, *Lic.*][d]		'12	1	3	4	1	1	0	1	1	0	0	1	0	0	10
28 Caledonia,	1886	1887	Mrs. Alvin Briggs,	[Miss Orpha Greep, *Lic.*]		'10	3	12	15	5	0	1	1	0	0	0	0	0	0	18
29 Calio,	1907			Joshua S. B. Nixon,[a]	'12	'12	6	5	11	0	0	0	0	0	0	0	0	0	0	
30 Cando,	1887	1889	H. H. Thompson,	John M. Sutherland,	'87	'12	40	79	119	22	0	0	0	0	3	0	3	0	2	80
31 Cannon Ball,	1907			A. T. Tibbets,	'07	'07	23	40	63											
32 Carrington,	1883	1906	Mrs. Maude Smith,	Robert Paton,	'94	'02	63	101	164	22	8	4	12	1	2	0	3	7	0	90
33 Carson,	1904	1912	Christian Fliehmann,	George Marquardt,	'12	'12	12	12	24	2	0	0	0	0	2	5	7	0	4	14
34 Cayuga,	1893	1908	Mrs. Anna M. Dada,	Alice Ruth Palmer,	'96	'13	12	17	29	5	1	3	4	0	0	0	0	0	0	20
35 Cleveland,	1903	1908	Mrs. Sherman H. Stearns,	William O. Jones,	'96	'10	3	8	11	2	0	0	0	0	0	0	0	1	0	7
36 Coldwater, **Ashley,**	1905	1906	Ludwig Hein,	Louis Ebertz,	'08	'10	4	4	8	0	0	0	0	0	0	2	2	0	1	6

[a] **Nekoma.** [b] **Bowdish.** [c] **Carrington.** [d] **Fargo.**

SUNDAY SCHOOLS					OFFERINGS FOR THE BENEVOLENT SOCIETIES												SALARIES, VALUES, ETC.			
Superintendents	Members	Young People's Societies. Mem.	Men's Organizations	CHURCH TREASURERS	A. B. C. F. M.	Woman's Boards	Congl. Ed. Soc.	Congl. Church Bldg. Society	Congl. Home Miss. Soc.	Am. Miss. Association	Congl. S. S. and Pub. Soc.	Ministerial Relief	Totals	Other Congregational Offerings	Undenominational Gifts	Home Expenses	Salaries	Value Church Property	Investment Funds	Amount of Debt.
1					$	$	$	$	$129	$	$	$	$129	$	$	$	$	$	$	$
2																				
3 A. R. McCrae,	25	0	0	George C. McCrae,				10					10			61		*2,200		500
4 John Fleig,	10	0	0	Samuel Conrad,										20		120	75	*		
5 Robert B. Reed,	70	0	0	Robert B. Reed,		5					25		30			1,032	800	5,000		
6 John Wessner,	30	0	0	Fred Eisenbrey,	15				15			14	44	65		504	400	2,000		
7 E. E. Schlecter,	39	0	0	C. F. Schaefer,		9		2	9				20				900	2,500		
8																				
9 E. R. Itskin,	35			Herbert J. Roberts,													†200	*		
10									5		6		11							
11								2					2							
12 E. H. Weigman, h	90	25	0	L. G. Schmid,	11	10	4	2	15		16	2	60		10	1,100	800	4,500		800
13 Vivian Morgan,	25	20	0	Miss Ada Allen,		5		1	10				16			800	400	*2,500		
14 C. L. Johnson,	82	0	x15	Mrs. C. U. Knox,		25		7	18		18		68		110	1,800	1,200	*5,500		200
15 Mrs. A. A. Munns,	35	0	0	Mrs. Pearl Arnold,							1		1			175	†100	*1,500		
16 Mrs. C. C. Cate,	49	38		Mrs. George E. Crary,	5				10		4		19			280	200	0		
17 H. H. Craig,	45	0	0	Mrs. Carl Shurr,	3		1	2	11			1	18	4		1,250	†800	*2,000		
18 F. G. Kilbourn,	40	0	0	Mrs. Ada E. Kilbourn,				2	6		11		19	18		105	103	*		
19 Louis Kroh,	54	0	0	John Hind,							2		2			750	700	1,200		
20 William Graham,																				
21																				
22 George A. Totten,	92	20	0	Mrs. G. Hogoboom,							2		2	8	12	1,052	800	5,000		400
23 Mrs. Thomas Larner,	42			Walter Poall,				5					5				160			
24 F. H. Keeler,	48	0	0	Mrs. Emma Johnson,							6		6		5	566	450	3,550		500
25 A. D. Tice,	37	0	0	Frank M. Shatswell,				7	4		5		16			583	300	*3,400		608
26 Benjamin Phillips,	30	0	0	Edmund Myer,										5		100	100	*		
27 Louise T. Reeve,	44	0	0	Leonard Hanson,							2		2	1	15	235	160	*2,000		
28 Orpha Greep,	27	0	0	E. A. Butterfield,		5	1	2	2	1	6	1	18	33	5	163	120	200		
29																				
30 Wayne T. Masely,	182	40	xz30	H. H. Thompson,	15		4	20	43	4	10	2	98	45	10	2,319	1,500	7,500		
31																				
32 Dea. A. D. Parker,	165	70		Mrs. E. W. Keen,	5	10	8	12		10	20		65	98		2,631	1,200	25,000		2,000
33 John Scheerer,	32	0	0	Ludwig Henke,					3			3	6			1,343	155	1,892		650
34 Mrs. E. J. Ross,	47	0	0	E. J. Ross,					15		3		18				400	*2,800		
35 Charles W. Colton,	25			Mrs. W. F. Foye,					5				5		3	350	300	*2,500		
36 Ludwig Hein,	15			Ludwig Hein,										212		1,000	900	1,200		

† Missionary aid to salary. * No parsonage.

CHURCHES		Churches Erected	CLERKS	MINISTERS			MEMBERS				ADMITTED			REMOVED				BAPT.		Fam.
Cities or Towns	Org.		Names	Names	Ord.	C'd	Ma.	Fe.	To.	Ab.	C.	L.	To.	Di.	L.	R.	To.	Ad.	Inf.	
37 Cooperstown,	1884	1886	Mrs. W. H. Butler,	J. Charles Evans,	'98	'09	26	56	82	10	3	1	4	0	0	0	0	0	2	100
38 ,, Park,	1898		Mrs. H. A. Bemis, **Finley,**	J. Charles Evans,	'98	'09	5	6	11	0	0	0	0	0	0	0	0	0	0	5
39 Cottonwood Lake,	1912																			
40 Coulee,	1908		Mrs. W. R. Maynard,[a]	Milton Vesey,	'12	'13	5	10	15	0	0	0	0	0	0	0	0	0	0	
41 Crary,	1896	1896	Mrs. F. M. Allen,	Howard C. Crellin,	'11	'12	28	43	71	8	2	1	3	1	9	0	10	0	0	40
42 Crystal Springs,	1911			[Mrs. W. H. Haly, *Lic.*][b]		'12	7	5	12									4	4	11
43 ,, Mt. Pleasant,	'11		Mrs. Charles Day,	[Mrs. W. H. Haly, *Lic.*][b]		'12	4	5	9	1									2	8
44 Cummings,	1885	1886	Mrs. C. S. Watson,	[George E. Stickney, *Lic.*][c]		'12	4	6	10	0	0	1	1	0	0	0	0	0	0	21
45 Dawson,	1881	1883	George Pummel,	William Haly,	'12	'12	11	18	29	7		2	2		2		2			24
46 Dazey,	1897		Mrs. Eva A. Curtis,	Charles R. Bruce,	'86	'13	9	14	23	8	0	0	0	0	0	0	0	0	0	10
47 Deering,	1904	1904	Mrs. O. C. Houg,	[Miss Nelle M. Osmun, *Lic.*]		'11	9	12	21	7	8	2	10	0	0	0	0	4	3	40
48 Dickinson,	1887	1891	Mrs. G. A. Perkins,	Augustus C. Hacke,	'01	'10	41	94	135	38	4	5	9	0	2	0	2	1	8	150
49 Dogden,	1907	1908		E. C. Sargent,	'12	'10	11	22	33											
50 Drake,	1903	1909	Rosa R. Drake,	Caleb L. Rotch, **Velva,**	'79	'12	25	30	55	6	19	10	29	0	0	0	0	10	2	50
51 Dwight,	1886	1891	Mrs. M. D. Ward,	[Jesse Arthur Thornton, *Lic.*]		'12	13	14	27	15	0	0	0	0	1	0	1	0	0	14
52 Eckelson,	1883		Mrs. George W. Kellogg,				4	10	14	7	0	0	0	0	0	10	10	0	1	30
53 Edmunds,	1889	1903	M. M. Thompson,	[Charles Schaufuss, *Lic.*]		'12	10	18	28	8										
54 Elbowoods,	1899		Mrs. Susan W. Hall,	Charles Lemon Hall,	'76	'76	59	64	123	15	9	0	9	2	0	0	2	9	14	35
55 Eldridge,	1885		George W. Laurence,	Charles H. Phillips,[d]	'85	'95	13	18	31	22	9	9	18	0	0	0	0	0	0	16
56 Elgin,	1911		Mrs. Grace P. Hoffman,	Anthony R. Bosworth,[e]	'92	'12	13	18	31	2	0	6	6	0	1	0	1	0	1	12
57 Emerson,	1910			Noah Ganvick, **Manning,**		'10	9	12	21											
58 Englevale,	1898		Peter Mohr,	Theodore H. Pfenning,	02	'10	30	28	58	0	0	0	0	0	0	0	0	0	10	31
59 Epworth,	1912			E. A. Johanson,	'12	'12														
60 Esmond,	1902	1902	Mrs. Lillie Kauffman,	George Atkinson,	'13	'13	10	21	31	2									24	24
61 Fargo, 1st,	1881	1910	Mrs. R. H. Bush,	Reuben A. Beard,	'79	'06	88	214	302	69	29	14	43	2	10	0	12	14	11	241
62 ,, Plymouth,	1885	1890	Miss Bertha Stickney,	Fred A. Stever,	'12	'11	24	59	83	14	26	11	37	0	0	0	0	10	5	65
63 Farland,	1911			Christian Foss,	'12	'12	4	4	8											
64 Fessenden,	1894	1896	C. L. Bishop,	David M. Lower,		'12	13	19	32	0	4	3	7	0	4	2	6	0	0	25
65 Fingal,	1900	1904	A. A. Bowe,	[E. W. Savage, *Lic.*]		'12	8	8	16	3	5	1	6	0	0	0	0	0	0	5
66 Flasher,	1908	1911	Albert L. Bahr,	William D. Farrer,	'04	'11	11	15	26	2	0	2	2	0	4	0	4	1	3	40
67 Foothills, **Lignite,**	1908		Miss Merilla Clinton,	Milton Vesey,	'12	'12	10	10	20	0	2	0	2	0	2	0	2	1	9	75
68 Forman,	1886	1887	Mrs. Charles Marcellus,	George J. Ross,	'11	'12	12	16	28	2	0	3	3	0	0	0	0	0	0	20
69 Fort Berthold,	1885	1900		Charles L. Hall, **Elbowoods,**	'76	'76	12	25	37	0	0	1	1	1	0	2	3	0	1	20
70 Fort Clark,	1910			[A. Boalch, *Lic.*]		'12	11	16	27											
71 Fort Yates,	1889			George Waldo Reed,	'87	'89	64	75	139											
72 Foxholm,	1908			John Whittaker, **Berthold,**	'12	'10	3	5	8	0	3	0	3	0	0	12	12	0	0	25
73 Freda,	1912		Mrs. A. R. Bosworth,	Anthony R. Bosworth,	'92	'12	6	8	14	0	3	11	14	0	0	0	0	3	0	20
74 Fredonia, Nazareth,	1898	1903	Dan Flaig,	Louis Ebertz,	'08	'10	13	13	26	0	0	0	0	0	0	0	0	0	4	20
75 ,, Friedensthal,	1908	1910	Samuel Suko,	Louis Ebertz,	'08	'10	13	13	26	0	2	4	6	0	0	0	0	0	0	15
76 Gackle, *German,*	1906	1906	Gottlieb Elhard,	Theodore H. Pfenning,	'02	'10	32	34	66	2	4	0	4	0	0	2	2	0	7	38

[a] **Donnybrook.** [b] **Dawson.** [c] **Fargo.** [d] **Jamestown.** [e] **Flasher.**

SUNDAY SCHOOLS				CHURCH TREASURERS	OFFERINGS FOR THE BENEVOLENT SOCIETIES									Other Cong'l Offerings	Undenom. Gifts	Home Exp.	SALARIES, VALUES, ETC.			
Superintendents	Mem	Y. P. S. Mem	Mens Org.		A.B.C. F.M.	Wom's Bds.	C. E. Soc.	C.C.B. Soc.	C.H.M Soc.	A. M. A.	C.S.S. & P.S.	Min. Relief	Totals				Salaries	Value Ch. Property	Invest. Funds	Amt. of Debt
37 E. S. Hamilton,	95			Olaf Burseth,	$50	$29	$14	$50	$81	$10	$35	$	$269	$135	$50	$2200	1200	$9,000		$500
38				James Parks, **Hope,**																
39																				
40 Milton Vesey,											7		7			250		200		
41 Dea. J. W. Kelly,	115	12	0	Mrs. F. W. Southam,	12	30		10	25	5	25		107	81		1,200	800	6,000		400
42 Mrs. Henry Todd,	20	0	0	Henry Todd,					1		10		11			93	100	50		
43 Mrs. Charles Day,	25	0	0	Mrs. Charles Day,												71	100			
44 Leo S. Horst,	37	0	0	Mrs. John Munro,				2					2			258	†250	2,700		
45 Mrs. Gralman,	35	12	0						8				8			769	†600	3,500		
46																300	300	*		
47 Nelle M. Osmun, h	100	18	0	Arthur Patow,	1			5	8		14	1	29			520	400	2,100		80
48 F. G. Reed,	261	45	0	Mrs. M. L. Ayers,	10	30	6	23	27	5	8	2	111	31	4	2,564	1,400	11,500		
49																				
50 R. L. Redding,	90	31	0	R. L. Redding,				4	7		3		14		16	445	350	2,500		1,200
51 Mark Crawford,	29	0	0	Marvin R. Olson,		21			19				40	12	5	868	†600	4,000		
52 Mrs. Lee Cowell,	30	0	0	Mrs. M. C. Gilligan,					2				2		23	200	200	*500		300
53 J. L. Lieboldt,	25								4				4							
54 Mrs. S. W. Hall, m	85		x26	Thomas Smith,	22	6	3	6	13	9	5	2	66	10	5	1,095	1,000	7,700		
55 Alfred Laurence	50	0	0	B. G. Dunlop,	4				5		12	1	22	5	10	225	202	*		
56 Charles Heidner,	35	0	0	F. G. Boetcher,	5		3	5	5	2	8	1	29				†	1,500		650
57									2		2		4							
58 Joseph Volz,	34	0	0	Henry Dick, jr.,					10				10			200	150			
59																				
60 J. E. Smith,	65	0	0	Arthur Erickson,													†800	*2,000		
61 J. W. Riley,	280	46	105	J. A. Anderson,	1	159		8	63		22	27	279	64	6,900	3,800	2,000	33,000		3,100
62 M. A. Goldsmith,	104	35	z15	H. L. Sherwood,	11	9	8	25	24	8	11	2	98	3	12	825	540	5,000		
63									1				1							
64 L. A. White,	90	0	0	Harry A. Norman,	23		5	20	29	8	16		101	2	5	1,260	900	6,000		
65 Miss Genette Hatch,	50	0	0	M. N. Olson,				6			4		10			572	800	*3,000		
66 M. A. Catt,	80	0	0	Mrs. J. T. Copenhaver,						8	6		14		10	980	500	5,000		1,200
67 G. O. Clinton, sr.,	35	0	0	Mrs. John Wood,				1	3	1	1		6	20		280	198	*		
68 Mrs. D. J. Jones,	100	25	0	David J. Jones,	25	20		6	16	10	5		82			1,080	800	3,500		
69 E. C. Hopkins,	40	0	z8	Charles Ross,	2			2		1			5	2	2	240	180	1,325		
70									1		1		2							
71																				
72	0	0	0						3		6		9			0	0	0		
73 C. M. Butler,	35	0	0	Oscar Westrum,					1				1		5	450	400	0		
74 Dan Flaig,	75	0	0	Fred Strobel, **Kulm,**	35			20	30	10	2		97	2,635	13	600	900	3,500		
75 Martin Suko,	40	0	0	Samuel Suko,					2				2	572	4	250		600		
76 Joseph Flaig,	18	0	0	Emanuel Falkensteen,										20		100	70			

† Missionary aid to salary. * No parsonage.

CHURCHES		Churches Erected	CLERKS	MINISTERS			MEMBERS				ADMITTED			REMOVED				BAPT.		Fam.
Cities or Towns	Org.		Names	Names	Ord.	C'd	Ma.	Fe.	To.	Ab.	C.	L.	To.	Di.	L.	R.	To.	Ad.	Inf.	
77 Gackle, Friedens,	1907	1907	Henry Otto,	Theodore H. Pfenning,	'02	'10	6	6	12	0	4	0	4	1	0	0	1	0	9	110
78 ,, Immanuel,	1908		Ludwig Guthmuller,	Louis Ebertz, **Fredonia**,	'08	'10	10	10	20	0	0	0	0	0	0	0	0	0	3	13
79 Gardner,	1890	1890					7	8	15											
80 ,, Rose Valley,	1887	1890					7	7	14											
81 Garrison,	1906	1906	Mrs. F. W. McGray,	Eugene B. TreFethren,	'00	'11	17	18	35	0	7	1	8	0	0	1	1	1	7	60
82 ,, Friedens,	1908		Peter Iurg,	C. A. Mertins,	'11	'11	8	8	16	0	2	0	2	0	0	0	0	0	2	54
83 ,, Klostitz,	1911		George Steinwandt,	C. A. Mertins,	'11	'11	13	12	25	0	0	0	0	0	0	0	0	0	10	54
84 Gascoyne,	1909		Mrs. John Jamsma,	John G. Dickey,	'04	'09	3	7	10	7	0	0	0	1	0	1	2	0	0	6
85 ,, Hoffsnungsfeld,	'12			Jacob Wacker,[a]		'12	4	8	12											
86 Glenfield,	1912	1912		Royal J. Kellogg, **McHenry**,	'71	'12	4	6	10	0	3	7	10	0	0	0	0	0	0	14
87 Glen Ullin,	1884	1908	A. J. Bullamore,				14	54	68	5	0	4	4	0	0	0	0	0	0	30
88 ,, Evangelical,	1904		Adam Zimermann,	Fred Oscar Brose,	'12	'12	7	6	13	0	5	0	5	0	0	10	10	0	3	54
89 ,, New Glueckstal,	'05	1910	Fred Voegele,	Fred Oscar Brose,	'12	'12	7	7	14	1	4	0	4	0	0	0	0	0	2	7
90 Graber,	1911			E. S. Dunn,	'09	'11	22	22	44											
91 Grace City,	1911		Mrs. Otto Topp,	Royal J. Kellogg, **McHenry**,	'71	'11	6	8	14	0	0	0	0	0	0	0	0	0	0	6
92 Grand Forks,	1907	1911	Miss Minnie B. Rasmussen,	Charles C. Warner,	'85	'11	35	43	78	11	2	5	7	0	2	0	2	0	5	75
93 Granville,	1903	1907	Mrs. Jason Geddes,	C. M. Christiansen,		'13	9	37	46	8	12	0	12	0	2	2	4	5	3	76
94 Gwinner,	1907	1908	R. W. Safstrom,				14	14	28	0	0	0	0	1	0	0	1	0	0	10
95 Hankinson,	1887	1911	F. M. King,	E. Plummer Getchell,[b]	'04	'11	36	50	86	28	1	0	1	0	9	0	9	1	1	80
96 Hanover,	1903		Christian Jenner,	Fred Oscar Brose,	'12	'12	7	7	14	0	6	0	6	0	1	1	2	3	3	7
97 Harvey,	1893	1902	V. J. Kardell,	[W. W. Liston, *M. E.*]	'11	'12	12	23	35	4	0	4	4	0	0	0	0	0	5	37
98 ,, Eigenheim,	1895	1902	David Winter,	Peter Ruder,	'07	'11	11	13	24	0	5	0	5	1	0	2	3	0	5	11
99 ,, Bethlehem,	1901	1903	Gotlieb Nutz,	Peter Ruder,	'07	'11	6	6	12	0	0	0	0	0	0	0	0	0	4	6
100 ,, *German*,	1907			Peter Ruder,	'07	'11	3	3	6	0	0	0	0	0	0	8	8	0	0	3
101 Harwood,	1882	1882		Rudolf C. Mueller,	'03	'10	3	3	6											
102 Hatton,	1908		Mrs. M. Brumwell,				15	11	26	15	0	0	0	0	0	0	0	0	0	12
103 Havana,	1896	1897	Miss Hattie Leach,	George J. Ross, **Forman**,	'11	'12	3	5	8	0	0	0	0	0	0	0	0	0	1	20
104 Haynes,	1907	1909		[F. L. Powley, *Lic.*]			8	11	19											
105 Heaton,	1906	1909	Mrs. W. H. Thurston,	Eben E. Saunders,	'93	'06	15	26	41	5	0	0	0	0	3	0	3	1	0	45
106 Hebron, Bethanien,	1896	1897	Peter Schatz,	Abraham Hodel,	'90	'06	17	17	34	0	0	0	0	0	0	4	4	0	9	23
107 ,, Bethesda,	1897	1898	Alfred Eichelberg,	Abraham Hodel,	'90	'06	27	29	56	0	22	0	22	1	0	0	1	0	0	27
108 ,,	1909	1911	John H. Watts,	L. A. Lovelace,	'82	'12	4	7	11	0	0	0	0	0	0	9	9	0	0	12
109 Hensler,	1904		James McCone,	[Alfred Boalch, *Lic.*]		'12	10	8	18	9	0	0	0	0	0	0	0	0	0	
110 Hesper,	1899	1900	Mrs. Stella Camp,	George Atkinson,	'13	'13	11	12	23	7	0	0	0	0	0	7	7	0	0	15
111 Hettinger,	1907	1909		George N. Kenniston,	'90	'08	21	10	31											
112 Highland, **Sawyer**,	1902		Mrs. Frank M. Long,	Edmund C. Sargent, **Ruso**,	'12	'11	6	15	21	3	0	4	4	0	0	7	7	0	0	10
113 Hillsboro,	1891	1891	Mrs. P. N. Loitwood,	[George Dunlap, *Pres.*]	'75	'12	9	31	40	3	10	2	12	0	2	2	4	0	0	60
114 Hope,	1882	1882	Mrs. E. D. Washburn,	Samuel Hitchcock, *r.*	'05	'05	41	74	115	17	10	2	12	1	5	11	17	10	18	111
115 Horswill,	1907			Edward S. Dunn,	'09	'09	4	4	8											
116 ,, Prairie Chapel,	1909			Edward S. Dunn,	'09	'09	13	9	22											

[a] Wetmore, Mont.

[b] C. M. Loomis, *asst. pastor.*

SUNDAY SCHOOLS					CHURCH TREASURERS	OFFERINGS FOR THE BENEVOLENT SOCIETIES									Other Cong'l Offerings	Undenom. Gifts	Home Exp.	SALARIES, VALUES, ETC.			
Superintendents		Mem	Y. P. S. Mem	Mens Org.		A.B.C. F.M.	Wom's Bds.	C. E. Soc.	C.C.B. Soc.	C.H.M Soc.	A. M. A.	C.S.S. & P.S.	Min. Relief	Totals				Salaries	Value Ch. Property	Invest. Funds	Amt. of Debt
77 Henry Otto,		50	0	0	George Deutscher,	$	$	$	$	$85	$	$	$	$85	$215	$14	$300	$240	$2,500	$	$
78 Joakim Hinzler,		25	0	0	Ludwig Guthmuller,										191		200				
79							3		5	2				10							
80												2		2							
81 O. H. Lumry,		70	35	0	A. F. Roehlke,	10	3	3	12	12	11	12	1	64		14	1,646	†850	2,500		
82		0	0	0	Heinrich Sayler,										6		149	125			
83 Carl Zingling,		12	0	0	Phil G. Huber,										15		189	150	80		
84 M. H. Gesaman,		20	0	0	Mrs. Julia Wescher,	10				13		2		25							
85																					
86																			3,200		
87 Mrs. D. P. Barnes,		65	25	0	D. P. Barnes,				5	35		16		56		106	1,200	1,000	12,000		3,500
88 John Metzger,		35	0	0	Christ Metzger,													700	800		
89 Jacob Kessler,		15	0	0	Jacob Schilling,																
90												5		5							
91																					
92 Clinton M. Norton,		80	25	0	M. Rasmussen,		5	5	35	30		11		86	125	0	2,707	†1,600	*16,000		4,000
93 Mrs. Agnes Hunter,		112	61	0	John Geddes,	15		4	26	40	3	10	2	100	7	53	1,705	†1,000	7,500		1,500
94 Curtin Cooper,		60	0	0	Curtin Cooper,				5					5	12		441	300	3,500		
95 John R. Jones,	h	131	54	x24	A. P. Arneson,							9		9	18	200	1,194	1,300	17,500		3,600
96					Johannes Gramm,										62	10		700			
97 D. D. Hiebert,		57	0	x50	C. H. Blanding,	20			5	20		10		55		25	1,100	1,400	*7,500		1,300
98 David Winter,		30	0	0	Mike Palzer,	10				55			4	69	89		308	200	3,200		
99 Gottfried Liebolt,		25	0	0	Fred Almer,	10				25			4	39	9		168	100	1,500		
100 Henry Lebatz,					Henry Lebatz,	10							4	14	8		84	50			
101																					
102																					
103 Mrs. W. B. Wycoff,		29	0	0	Miss Hattie Leach,				10	2				12			600	†400	1,500		
104										1		5		6							
105 H. C. Barber,		61	51	0	Mrs. A. R. Hulburt,	11	13	8	13	46	8	11	3	113	7	21	840	†600	4,200		
106 Jacob Ulmer,		35			Johannes Dittus,										2,325		250	160	1,500		
107 Andreas Schatz,		91			Ymanuel Jose,				25	15				40							
108 Mrs. C. Konarche,	h	45	20	xz20	John H. Watt,							3		3				400	3,000		848
109 Mrs. J. E. Denison,		20	0	0	James McCone,					1				1							
110 Mrs. Stella Camp,		35	0	0	Mrs. Lottie Hetler,							7		7	3	8	250	200	1,200		
111										4		14		18							
112 C. S. Beighle,		41	0	0	Mrs. Arthur F. Muzzy,							2		2							
113 George Dunlap,		130			Miss Luella Morton,	3	10	1		7		18		39			1,295	900	4,200		
114 M. B. Cassell,	h	207	0	xz58	J. H. McCollom,	40	10	15	65	60	15	25	22	252	5	80	2,117	1,200	4,000	600	
115																					
116																					

† Missionary aid to salary. * No parsonage.

CHURCHES		Churches Erected	CLERKS	MINISTERS			MEMBERS				ADMITTED			REMOVED				BAPT.		Fam.
Cities or Towns	Org.		Names	Names	Ord.	C'd	Ma.	Fe.	To.	Ab.	C.	L.	To.	Di.	L.	R.	To.	Ad.	Inf.	
117 Howser, **Graber,**	1910			[Edward S. Dunn,	'09	'09	6	10	16											
118 Hurd,	1907	1907	F. F. Moris,	[Charles H. Byles, *Lic.*]		'12	11	15	26	2	8	0	8	0	4	1	5	15	0	40
119 Hurdsfield,	1903	1910	E. L. Bishop,	Morgan Hand,	91	'12	12	14	26	0	0	1	1	0	0	43	43	0	0	
120 Inkster,	1884	1885	J. R. Barry,				6	16	22	14	0	0	0	0	0	0	0	0	0	
121 Iota Flats, **Max,**	1912		Mrs. Clarissa Johnson,	[Miss Fannie E. Shinn, *Lic.*]		'12	3	7	10	1	5	5	10	0	0	0	0	0	0	10
122 Jamestown,	1889	1890	Dea. Francis Ingalls,	Charles H. Phillips,	'85	'95	45	133	178	40	23	3	26	1	6	2	9	8	11	65
123 Juanita,	1906	1912	Mrs. Belle Potter,	Royal J. Kellogg, **McHenry,**	'71	'12	1	7	8	0	0	0	0	0	0	7	7	0	0	
124 Jud, Postthal,	1896	1907	Andreas Elhard,				10	9	19	0	2	2	4	0	0	0	0	0	0	
125 ,, Trinity,	1897	1904	George Kronwald,	Theo. H. Pfenning, **Gackle,**	'02	'10	10	10	20	0	0	0	0	0	0	0	0	0	4	10
126 Kelso,	1895	1896	L. W. Safford,				0	3	3	0	0	0	0	0	0	0	0	0	0	
127 Kensal,	1894	1899	Mrs. F. W. Bartz,				2	6	8	2	0	0	0	0	0	0	0	0	0	
128 Krem,	1904						8	9	17											
129 Kulm, Gnadenfeld,	1886	1896					14	18	32											
130 ,, St. John,	1888	1892					13	13	26											
131 ,, *German,*	1894	1905	Johannes Siewert,	Johannes Single,			23	25	48	0	0	0	0	0	0	0	0	0	5	38
132 ,, Hoffsfeld,	1896	1906					10	10	20											
133 ,, New Beresina,	1902	1908	Frederich Hermann,				24	24	48	0	0	0	0	0	0	0	0	1	5	24
134 Lakota,	1895	1905	George Cranna,	August F. Fehlandt,[a]	'94	'10	18	47	65	15	9	6	15	2	2	0	4	1	12	65
135 Lawton,	1902	1908	Mrs. C. G. Kops,	[Pascal Parks, *Lic.*] **Tolna,**		'12	3	12	15	1	0	0	0	0	0	0	0	0	0	25
136 Leipzig, Ebenezer,	1898	1898	George Marquardt,	George Marquardt,	'12	'12	17	19	36	0	1	0	1	0	0	1	1	0	2	
137 ,, Johannesthal,	1907		Gottlieb Blumhardt,	George Marquardt,	'12	'12	22	23	45	0	2	2	4	1	0	0	1	0	0	
138 ,, Philadelphia,	1908	1909	Johannes Ruck, **Odessa,**	Abraham Hodel, **Leipzig,**	'90	'07	16	15	31	0	10	0	10	0	6	10	16	0	6	25
139 ,, Zion,	1908		O. W. Shadduck,	Anthony R. Bosworth,	'92	'12	8	7	15	0	0	0	0	0	0	0	0	0	0	7
140 Lignite,	1912		Mrs. C. Roy Gorder,	Milton Vesey,	'12	'12	8	12	20	0	7	13	20	0	0	0	0	6	5	25
141 Litchville,	1903	1907	Mrs. J. E. Duncan,	George R. Searles,	'67	'11	11	22	33	14	0	0	0	1	2	0	3	0	1	11
142 Lloyd,	1909			[F. L. Powley, *Lic.*]		'12	14	14	28											
143 Loraine,	1908			John L. Hanna,	'05	'11	4	6	10											
144 Lucca,	1906	1907	J. C. Haskins, **Fingal,**	[E. W. Savage, *Lic.*]		'12	11	13	24	9	0	2	2	0	2	1	3	0	0	20
145 Maddock,	1902	1905					5	3	8											
146 Manning,	1911			Noah Ganvick,		'11	6	7	13	0	0	0	0	0	0	63	63	0	0	
147 Manvel,	1901		Mrs. F. Middleton,	Charles I. Sheppard,	'12	'11	9	10	19	0	0	1	1	0	2	0	2	0	4	12
148 ,, Bethel,	1912		Walter Jones,[b]	Charles I. Sheppard,	'12	'12	12	17	29	0	10	19	29	0	0	0	0	0	0	
149 Marion,	1904	1907		George R. Searles,	'67	'11	11	15	26											
150 Marmarth,	1908	1910	Dr. H. H. Bay,				7	5	12	5	2	0	2	0	2	20	22	2	1	12
151 Martin,	1909		Jacob Kost,	Peter Ruder,	'07	'11	2	2	4	0	0	0	0	0	0	7	7	0	1	2
152 Max,	1907	1907	Mrs. Josephine Rodman,	[Miss Fannie E. Shinn, *Lic.*]		'12	2	3	5	2	0	1	1	0	0	0	0	0	1	25
153 ,, St. Johannes,	1912		Simon J. Schock,	C. A. Mertins, **Coal Harbor,**	'11	'12	11	11	22	0	22	0	22	0	0	0	0	0	5	54
154 Maxbass,	1906	1909	Henry Heald,	[Charles Hinckley Byles, *Lic.*]		'12	19	22	41	4	6	0	6	0	19	5	24	6	2	80
155 Mayville,	1882	1888	Clyde R. Travis,	Ernest H. Peatfield,	'08	'11	33	58	91	34	2	3	5	0	0	4	4	0	2	55
156 McHenry,	1902	1903	Mrs. E. L. Kellogg,	Royal J. Kellogg,	'71	'09	6	8	14	1	1	2	3	1	4	0	5	0	3	

[a] **Michigan.** [b] **Orlo, Minn.**

SUNDAY SCHOOLS		Y. P. S. Mem	Mens Org.	CHURCH TREASURERS	OFFERINGS FOR THE BENEVOLENT SOCIETIES									Other Cong'l Offerings	Undenom. Gifts	Home Exp.	SALARIES, VALUES, ETC.			
Superintendents	Mem				A.B.C. F.M.	Wom's Bds.	C. E. Soc.	C.C.B. Soc.	C.H.M Soc.	A. M. A.	C.S.S. & P.S.	Min. Relief	Totals				Salaries	Value Ch. Property	Invest. Funds	Amt. of Debt
117					$	$	$	$	$	$	$	$	$	$	$	$	$	$	$	$
118 L. H. Mixer,	30	0	x30	F. F. Moris,					1		1		2			720	†400	1,200		400
119 Grace M. Hand,	46	10	0	H. F. Miller,					11		5		16	3	5		†800			
120																				
121 Mrs. Jessie Stowell,	25	0	0	Mrs. Maude Larkins,																
122 F. M. Wanner,	140	0	0	Wm. D. Bennett,	20	53	15	20	23	26	15	6	178	84	42	1,420	1,000	6,500		
123				James Potter,																
124 John Elhard,	35	0	0	Gotfried Kuhn,										37	36	160	98			
125 John Bossert,	20	0	0	George Kronwold,										20		186	136	600		
126																				
127	0	0	0															1,500		
128																				
129								5					5							
130								5					5							
131 Joseph Gaeckle,	80	0	0	Peter Billigmeier,	458			5	122				585	25	70		800	9,000		
132								5					5							
133 Christian Wogek, sr.,	53			David Konrad,[a]				5					5				98	2,500		
134 H. K. Stearns,	150	12	0	D. L. Rowe,	5			13	6	5	19	5	53			1,200	800	*7,500		1,600
135 Chas. G. Kops,	40	0	0	Mrs. Geo. Adler,		11		7					18			400	300	*3,000		
136 Christ Schults,	60	0	0	Gottfried Nicolaus,	8				13		3	4	28	104			730	2,800		
137 Johann Schmidt,	42	0	0	Jacob Heupel, **Elgin**,	18				23		3		44					4,000		
138 Adolf Rieger,	25	0	0	Fredrich Ruck,					10				10	8		300	150	4,000		
139					8				10				18							
140 Fred Oxley,	8	0	0	Roy Gorder,				1	3				4	121	198		198	*		
141 Mrs. J. E. Duncan,	45	0	0	Dr. C. E. Spicer,				5	5		6		16			525	†410	*3,000		
142																				
143																				
144 Wilber Galbreath,	38	0	0	G. W. Buhrman,				3		3	4		10		4	429	400	3,750		
145																				
146 Mr. Heffron,	75	0	0						7		3		10							
147 T. N. Wright,	35	20	0	Mrs. F. Middleton,					28		10		38	37			†528	1,200	130	
148 John Bayne,[b]	30	0	0	John Bayne,																
149																				
150 H. H. Bond,	75	20	z12	J. W. Umstot,					1		1		2	8		600	600	3,500		800
151 Peter Ruder,	15	0	0	Wilhelm Appel,	4				3		2		9			98	50			
152 Fannie E. Shinn,	40	0	0	Mrs. J. Rodman,					10		5		15			174	150	1,000		100
153 Daniel Gieck,	10	0	0	Simon J. Shock,										43						
154 George Campbell, h	40	0	0	Edison Brown,					5		5		10		10	1,025	550	5,500		
155 C. M. Correll, h	193	0	0	O. J. Robinson,	15	25	10	13	50	10	17	5	145		25	1,650	1,000	6,000		
156 William Neimeyer,	72	16	0	William Neimeyer,				5	10		5		20			510	400	2,000		

[a] **Edgely.** [b] **Orlo, Minn.** † Missionary aid to salary. * No parsonage.

CHURCHES			CLERKS	MINISTERS			MEMBERS				ADMITTED			REMOVED				BAPT.		Fam.
Cities or Towns	Org.	Churches Erected	Names	Names	Ord.	C'd	Ma.	Fe.	To.	Ab.	C.	L.	To.	Di.	L.	R.	To.	Ad.	Inf.	
157 Medina, Zion,	1903	1904					22	22	44											
158 ,,	1905		Mrs. E. F. Langer,	Wm. O. Jones,	'96	'10	4	6	10	0	1	2	3	0	0	0	0	0	1	30
159 Medora,	1910		Paul W. Lebo,				5	7	12	7	0	0	0	0	0	0	0	0	0	18
160 Melville,	1883	1883	W. L. Markle,	[Charles Schaufuss, *Lic.*]		'12	5	8	13	9	0	1	1	0	0	8	8	0	0	
161 Michigan,	1883	1902	George Harrison,	August F. Fehlandt,	'94	'10	22	47	69	15	10	6	16	0	3	0	3	9	5	50
162 Minot,	1906	1906	Mrs. E. M. Ransom,	J. Paris Cox,		'13	12	14	26	4	0	4	4	1	6	23	30	0	2	40
163 Mohall,	1904	1904		John L. Hanna,	'05	'11	5	7	12											
164 Mooreton,	1893		A. McKinnon,	[J. A. Thornton, *Lic.*] **Dwight,**			9	18	27											
165 Mott,	1910		George H. Stone,	Alex Douglas,	'05	'10	13	18	31	5	5	5	10	0	1	0	1	0	1	25
166 Nekoma,	1906	1907	Mrs. Wm. J. Parris,	Joshua S. B. Nixon,	'12	'12	3	5	8	0	0	0	0	0	0	7	7	0	1	30
167 New England,	1907		Harlow Cotton,	John Nickerson,	'10	'12	4	8	12	1	0	2	2	0	2	0	2	0	0	35
168 New Leipzig,	1910		August Johnson,	Anthony R. Bosworth,[a]	'92	'12	13	8	21	0	0	0	0	0	0	0	0	0	0	12
169 New Rockford,	1884	1884	Miss Minnie Syftestad,	James Kirk Kirker,	'07	'10	34	83	117	19	23	12	35	1	5	1	7	6	4	125
170 Niagara,	1885	1894		Edward L. Kelly,	'10	'10	25	35	60											
171 North Prairie,	1910						6	12	18											
172 Northwood,	1909	1902	D. L. Campbell,				11	8	19	12	0	0	0	0	0	10	10	0	0	0
173 Oberon,	1886	1891	Miss Nellie Whitcomb,	John E. June,	'85	'11	12	32	44	14	3	0	3	2	2	10	14	0	1	
174 Oriska,	1882	1898	Dwight M. Carlton,	Louis F. Spangenberg,	'07	'09	15	15	30	6	2	2	4	0	6	0	6	0	1	25
175 Orr,	1904	1904	Mrs. A. H. Hammond,	W. Herber Evans,	'10	'11	18	18	36	0	0	0	0	0	0	0	0	0	0	
176 Overly,	1906	1907	Mrs. S. Porter,	[Thomas L. Brown, *Lic.*]		'12	1	2	3	1	0	0	0	0	0	1	1	0	0	22
177 Palermo,	1910			E. A. Johanson,	'12	'12	2	3	5											
178 Petrel,	1910	1910	Mrs. Clyde Martin,	[F. L. Powley, *Lic.*] **Haynes,**		'12	5	5	10	0	0	0	0	0	0	0	0	0	0	
179 Pettibone,	1911	1911	Mrs. L. H. Dethloff,	[C. A. Kirkwood, *Lic.*]		'12	7	12	19											
180 Phoenix,							5	5	10											
181 Pierce,	1911		Miss Alma C. Nichols,	John Nickerson,	'10	'12	9	12	21	0	6	6	12	0	1	0	1	0	0	10
182 Pingree,	1890	1897	Mrs. Ethel Bekken,	Joseph G. Morgan,	'10	'12	7	6	13	3	0	0	0	0	0	0	0	0	0	20
183 Plaza,	1906	1907	Mrs. C. L. Holt,				14	12	26	6	0	0	0	0	0	0	0	0	0	40
184 Pleasant View, **Regent,**	1911		Phoebe Smiley,	Edward S. Dunn,	'10	'11	8	14	22											
185 Portland,	1892	1899	Mrs. J. Gower,	Ernest H. Peatfield,[b]	'08	'11	6	9	15	0	0	0	0	0	1	0	1	0	0	
186 Prairie,	1908			J. G. Morgan, **Pingree,**	'10	'12	3	2	5											
187 Reeder,	1908	1908	Miss Emma Byers,	John G. Dickey,	'04	'12	6	16	22	11	0	0	0	0	0	0	0	0	0	36
188 Regan,	1911		L. H. Ong,	[W. S. Tracy, *Lic.*]		'13	16	16	32											
189 Regent, Prairie Chapel,	1908			E. S. Dunn,	'10	'10	4	9	13											
190 ,,	1910		Frank E. Ellickson,	John Peters,	'93	'12	15	20	35	0	0	1	1	0	0	12	12	0	0	35
191 Richardton, Stickney,	1905	1906		L. A. Lovelace, **Hebron,**	'82	'12	13	24	37											
192 ,, Smith,	1906	1908		E. S. Dunn, **Regent,**			7	11	18											
193 Riverside,	1912			Christian Foss,	'12	'12														
194 Rocky Butte, **Beach,**	1907	1910	Mrs. Henry Johnston,	[Herbert Pollard, *Wes. Meth.*]		'12	11	13	24	3	8	0	8	0	0	0	0	7	9	8
195 Ruso,	1906	1907	Mrs. S. B. Hammond,[c]	Edmund C. Sargent,	'12	'10	7	7	14	1	0	0	0	0	0	0	0	0	6	25
196 Rutland,	1893	1894	O. C. Anderson,	Miss Alice Ruth Palmer,	'96	'13	4	6	10	0	0	0	0	0	0	0	0	0	0	3

[a] **Elgin.** [b] **Mayville.** [c] **Velva.**

SUNDAY SCHOOLS							OFFERINGS FOR THE BENEVOLENT SOCIETIES												SALARIES, VALUES, ETC.			
Superintendents		Mem	Y. P. S. Mem	Mens Org.	CHURCH TREASURERS		A.B.C. F.M.	Wom's Bds.	C. E. Soc.	C.C.B. Soc.	C.H.M Soc.	A. M. A.	C.S.S. & P.S.	Min. Relief	Totals	Other Cong'l Offerings	Unde-nom. Gifts	Home Exp.	Salaries	Value Ch. Property	Invest. Funds	Amt. of Debt
157							$	$	$	$10	$	$	$	$	$10	$	$10	$	$	$		$
158 Mrs. J. O. Hunt,		30	0	0	H. P. Hanson,					10	7		8		25			400	300	2,500		
159		0	0	0	George W. Clemens,																	
160 Charles Schaufuss,		20	0	0	Phillip Wiseman,								4		4				300	2,500		200
161 D. K. Dunlap,		100	32	0	George Harrison,			55	10	23	17	15	13	5	138	10	25	1,000	700	7,000		
162 M. M. Chatfield,		27			Miss Mary Guthrie,						2		4		6			300	1,200	2,300		
163											5		4		9							
164										25					25							
165 H. A. Ogline,		35	0	0	E. H. Yonaka,		8			5			6		19			543	†600	1,250		280
166 Mrs. J. E. Stewart,		33	0	0	Mrs. A. Anderson,						8	4	1		13			550	†450	1,600		400
167 J. H. Anderson,		52	7	0	Frances Stribbling,					2	5		2		9			1,402	†900	1,600		810
168																						
169 W. E. Biggs,	h	323	70	xz60	Miss Pearl I. Goss,		5	42		25		5	12	2	91	1,839		2,200	1,100	8,500		100
170							7			4	7		9		27							
171																						
172 Fred Hanson,		35	0	0	A. B. Landt,								5		5							
173 Guy Cook,	h	99	43	0	Paul Thomas,			10		4	20	5	7		46	16	11	724	†800	3,000		
174 Jesse J. Taylor,		40	0	x28	Mrs. J. M. Large,					27	30				57	5	65	1,850	800	4,500		450
175 Mrs. Geo. Stofel,										15		5			20							
176 T. L. Brown,		27	0	0	Mrs. C. Arneson,					3			1		4	2	3	185		1,500		
177													1		1							
178										1			3		4							
179 Mrs. G. P. Worley,		20	0	0							1		2		3							
180																						
181 E. S. Nichols,		36	0	0	John Worthy,						1				1			174	160			
182 Mrs. Vashti Jarvis,	h	8			Andrew MacKay,								1		1			480	480	3,000		300
183 Mrs. R. P. Groves,		49	0	0	Mrs. C. L. Holt,					7	7		5		19	3	20	400	†600	*2,500		
184 Mr. Kohler,																						
185 Mrs. J. F. Smith,		23	0	0	Mrs. Proctor,					5					5				200			
186																						
187 W. M. Steele,		50	0	0	Mrs. J. A. Frundle,					5			4		9	10			†425	*1,750		
188													2		2							
189											12		3		15							
190 Charles E. Davis,		49	0	0	Charles E. Davis,					7	30		1		38			853	500			
191																						
192																						
193																						
194 Will Middleton,		50			Mrs. Henry Johnston,						1		1		2			387	250	*3,000		
195 Clinton Colvin,		30	0	0	Clinton Colvin,		1			1	3		2		7	3	2	250	†240	1,700		300
196		0	0	0				3			4		6		13							

† Missionary aid to salary. * No parsonage.

CHURCHES		Churches Erected	CLERKS	MINISTERS			MEMBERS				ADMITTED			REMOVED				BAPT.		Fam.
Cities or Towns	Org.		Names	Names	Ord.	C'd	Ma.	Fe.	To.	Ab.	C.	L.	To.	Di.	L.	R.	To.	Ad.	Inf.	
197 Sanborn,	1882	1882	Mrs. Lottie Tucker,				23	39	62	9	0	3	3	0	8	29	37	0	2	90
198 Sanger,	1912			[A. Boalch, *Lic.*]		'12														
199 Sawyer,	1904	1907	Mrs. H. O. Dalen,	J. Paris Cox,			7	7	14	4	0	0	0	0	0	0	0	0	0	29
200 Scranton,	1909	1910	E. T. Dillner,	John G. Dickey, **Reeder,**	'04	'12	4	4	8	0	0	0	0	0	0	11	11	0	0	4
201 Sentinel Butte,	1903	1908	Mrs. Fred Gilbert,	[Herbert Pollard, *Wes. Meth.*]		'12	4	8	12	1	3	1	4	0	1	3	4	3	5	8
202 Shell, **Plaza,**	1910		Mrs. Edith Swenson,				7	7	14	0	0	0	0	0	0	0	0	0	0	
203 Stady,	1910		Thomas R. Hume,	[Edgar Medill Shaw, *Lic.*]		'12	3	3	6	1	0	0	0	1	0	3	4	0	4	20
204 Stowers,	1908			[F. L. Powley, *Lic.*] **Haynes,**			13	7	20											
205 Streeter,	1903	1907	George Klundt,	Theo. H. Pfenning, **Gackle,**	'02	'10	5	5	10	0	4	0	4	0	0	9	9	0	6	7
206 Stroud,	1912			**Christian Foss,**	'12	'12														
207 Sykeston,	1884	1890	A. G. Covell,				16	26	42	10	0	0	0	0	0	11	11	0	0	35
208 Tappen,	1883	1902	Mrs. G. M. Mahin,	W. H. Haly, **Dawson,**	'12	'12	6	16	22	0	3	5	8	0	0	0	0	0	9	30
209 ,, Union,	1908		John DeKrey,	[Claud A. Kirkwood, *Lic.*][a]		'12	13	7	20	3	0	0	0	0	0	0	0	0	1	6
210 ,, Hope,	1910		H. W. Campbell,	W. H. Haly, **Dawson,**	'12	'12	15	10	25	5	0	0	0	0	0	0	0	0	0	10
211 Tolna,	1906	1908	Mrs. T. S. Oium,	[Pascal Parks, *Lic.*]	'12	'12	10	14	24	4	0	2	2	0	4	4	8	0	0	6
212 Trotters,	1912		Mrs. J. L. Wheeling,	W. Howard Thomlinson,[b]	'03	'12	10	4	14	0	8	6	14	0	0	0	0	11	0	8
213 Tuttle,	1911			[W. S. Tracy, *Lic.*] **Regan,**		'12	10	14	24											
214 Underwood,	1905		H. J. Putnam,	John E. Jones,	'79	'11	10	19	29	6	6	0	6	1	1	0	2	0	1	15
215 ,, Zoar,	1906		Johannes Schafer,	C. A. Mertins, **Coal Harbor,**	'11	'11	7	7	14	0	0	0	0	0	0	8	8	0	4	54
216 ,, St. Paul,	1908		Friederich Bastian,	C. A. Mertins, **Coal Harbor,**	'11	'11	10	11	21	0	0	0	0	0	0	4	4	0	4	
217 Valley City,	1881	1884	Mrs. Morris Johnson,	Willard Crosby Lyon,	'98	'08	65	140	205	45	17	18	35	1	10	87	98	11	2	220
218 ,, Getchell,	1889	1900	Fred H. Getchell,	Charles R. Bruce,	'86	'13	10	25	35	3	0	0	0	0	3	12	15	0	0	15
219 Velva,	1902	1906	Mrs. R. R. Richie,	Andrew J. Taylor,	'05	'12	7	21	28	9	1	0	1	0	0	13	13	1	1	45
220 Wahpeton,	1881						40	96	136											
221 Washburn,	1902	1902	Mrs. W. T. Anderson,	David D. Mitchell,	'76	'10	2	6	8	3	0	0	0	0	0	6	6	0	4	50
222 Willa, Neuburg,	1905		Fred Hirning,	Abraham Hodel, **Leipzig,**	'90	'06	22	22	44	0	0	0	0	1	0	0	1	0	7	25
223 ,, Freudensthal,	1911		Jacob Christmann,	Abraham Hodel, **Leipzig,**	'90	'12	16	15	31	0	31	0	31	0	0	0	0	6	2	
224 Williston,	1889	1895	Miss Florence Dennett,	Edwin S. Shaw,	'90	'12	47	99	146	19	9	15	24	0	5	0	5	12	16	200
225 Wilton,	1895	1900					16	11	27											
226 Wing,	1911			[W. S. Tracy, *Lic.*] **Regan,**		'12	9	12	21											
227 Wirch, Friedensfeld,	1896	1908					7	8	15											
228 ,, Friedens,	1909	1910					7	7	14											
229 Wishek, Worms,	1907	1909	Adam Weidenbach,	Louis Ebertz, **Fredonia,**	'08	'10	13	13	26	0	12	0	12	0	0	0	0	0	5	14
230 ,, St. Johannes,	1912		Peter Ackermann,	Louis Ebertz, **Fredonia,**	'08	'12	9	10	19	0	15	4	19	0	0	0	0	0	5	15
231 Woburn,	1908			Milton Vesey, **Lignite,**	'12	'12	2	2	4		0	0	0	0	0	0	0	0	0	
232 Woodworth,	1906		Mrs. J. E. Colman,	[Claud A. Kirkwood, *Lic.*]		'12	9	6	15	0	0	0	0	0	0	0	0	0	0	
233 Wyndmere,	1902		Mrs. M. K. Sargent,				3	7	10											

[a] **Woodworth.** [b] **Beach.**

SUNDAY SCHOOLS					CHURCH TREASURERS	OFFERINGS FOR THE BENEVOLENT SOCIETIES									Other Cong'l Offerings	Undenom. Gifts	Home Exp.	SALARIES, VALUES, ETC.			
Superintendents		Mem	Y. P. S. Mem	Mens Org.		A.B.C. F.M.	Wom's Bds.	C. E. Soc.	C.C.B. Soc.	C.H.M Soc.	A. M. A.	C.S.S. & P.S.	Min. Relief	Totals				Salaries	Value Ch. Property	Invest. Funds	Amt. of Debt
197 J. F. Jaberg,		110	18	0	J. E. Vernon,	$	$4	$	$	$19	$	$	$3	$26	$	$32	$850	$700	$3,500	$	$
198																					
199 C. S. Beighle,		45	0	0	H. O. Dalen,				5	4		8		17			405	†280	*1,600		
200 U. A. Flemming,		40	0	0	E. T. Dillner,											3		300	1,500		600
201 J. A. Kitchen,		30	0	0	Mrs. Fred Gilbert,					9		3		12			757	†500	*4,000		
202																					
203 Mrs. E. A. Davis,		28	0	0	George Hanson,												150	†600			
204									2					2							
205 George Klundt,		14	0	0	Christian Klundt,											20	200	100	1,000		
206																					
207 C. L. Smith,	h	15	30	0	A. G. Covell,				2	2	8	2		14	25	5	1,100	800	3,000		
208 G. M. Mahin,	h	40	0	0								6		6			160	200	2,000		
209 C. S. Wilson,		25	0	0	Arthur DeKrey,					1				1	2		52	43			
210 Mrs. Hattie B. Hatch,		20	0	0													89	100			
211 Pascal Parks,		29	0	0	Mrs. R. D. Heald,				6	1		1		8	9		585	300	*2,500		500
212 Mrs. John Herrick,		30	0	0	Elsie Orr,																
213										1		2		3							
214 Mrs. E. S. Merrifield,		25	0	0	Mrs. E. S. Merrifield,					7		2		9	1		535	600	75		
215 Johannes Weber,		17	0	0	Gottlieb Sayler,				10	15				25			200	175	*975		
216 Friedrich Bastian,		30	0	0	Karl Berg,	4			10	15				29	21		200	175	2,175		
217 A. P. Hollis,	h	324	20	z60	S. P. Ellis,	65	73	25	126	126	25	45	5	490	11	101	3,600	1,700	10,000		600
218 J. R. Getchell,	h	59	0	0	M. M. White,	9					3	8	1	21					6,000		
219 A. J. Taylor,		62	20		Nels Swedland,					7		5		12				1,180	6,000		
220							52				39	27		118							
221 Mrs. D. D. Mitchell,		75	20	0	C. F. Maennel,							4		4			615	†700	*2,000		
222 John Hertz,	h	40	0	0	Edward Klein,										21		200	700	800		
223 Mathias Riedlinger,		22	0	0	John Bertech,										13				100		
224 Ernest R. Brownson,		200	33	x25	Ernest G. Schallander,	55	25	32	65	35	12	27	5	256	33	5	4,743	1,500	11,500	3,400	1,040
225										1		1		2							
226																					
227																					
228																					
229 John Gall,		30	0	0	Adam Wiedenbach,										1,300	14	600		1,000		
230 Jacob Hulscher,		20	0	0	Peter Ackermann,										8						
231									1	3		1		5							
232					W. L. King,					3				3							
233								2	2	16	1			21							

† Missionary aid to salary. * No parsonage.

NORTH DAKOTA SUMMARY.

NAME OF STATE ORGANIZATION: CONGREGATIONAL CONFERENCE OF NORTH DAKOTA.

NAMES OF CHURCHES ADDED: Burt; Cottonwood Lake; Epworth; Freda; Gascoyne, Hoffsnungsfeld; Glenfield, Iota Flats; Lignite; Manvel, Bethel; Max, St. Johannes; Riverside; Sanger; Stroud; Trotters; Willa, Freudensthal; Wishek, St. Johannes.

NAMES OF CHURCHES CHANGED: Ellis to Hensler; Haven to Juanita; Gem to Woodworth.

NAMES OF CHURCHES DROPPED: Fessenden, *German;* Knife River; Loma; Manvel, Olivet; New Home; Powers Lake; Stanton; Velva, Emmanuel.

CHURCHES: *Supplied by,* — Pastors recognized, 1; pastors, 150; licentiates, 37; supplies, 8; vacant, 37. Total, 233.

MINISTERS: Pastors recognized, 1; pastors, 76; supplying churches, 31. Total, 108. Without charge, 35. Total number of ministers, 143.

MEMBERSHIP: No. of males, 2,918; No. of females, 4,389. Total, 7,307. Absent, 922. *Additions,* — on confession, 538; by letter, 366. Total, 904. *Removals,* — death, 35; dismission, 193; revision, 752. Total, 980.

BAPTISMS: Adults, 206; infants, 503.

CHURCHES IN NORTH DAKOTA UNITED IN SUPPORT OF A PASTOR.

Church.	United with
Adams	Calio and Nekoma.
Alfred	Englevale; Gackle, Friedens; Gackle, *German;* Jud, Trinity; Streeter.
Anamoose	Drake.
Anamoose, Ebenezer	Harvey, *German;* Harvey, Eigenheim; Harvey, Bethlehem; Martin.
Argusville	Harwood.
Beach	Trotters.
Benedict	Dogden; Highland; Ruso; Sawyer.
Bentley	Mott and Burt.
Berthold	Berthold, Evergreen, and Foxholm.
Brantford	Glenfield; Grace City; Juanita; McHenry.
Buchanan	Pingree and Prairie.
Buxton	Cummings.
Cayuga	Rutland.
Cleveland	Medina.
Coldwater	Fredonia, Nazareth; Fredonia, Friedensthal; Gackle, Immanuel; Wishek, Worms, and Wishek, St. Johannes.
Cooperstown	Cooperstown, Park.
Coulee	Palermo and Epworth.
Crystal Springs	Crystal Springs, Mt. Pleasant.
Dawson	Tappen and Tappen, Hope.
Dazey	Valley City, Getchell.
Dwight	Mooreton.
Eckelson	Sanborn.
Edmunds	Melville.
Elbowoods	Fort Berthold.
Eldridge	Jamestown.
Elgin	Freda.
Emerson	Manning.
Esmond	Hesper and Maddock.
Farland	Stroud.

NORTH DAKOTA SUMMARY.

FAMILIES: 4,917.
SUNDAY SCHOOLS: Members, 8,764.
YOUNG PEOPLE'S SOCIETIES: Societies, 36; members, 1,069.
MEN'S ORGANIZATIONS: Societies, 16; members, 566.
CONTRIBUTIONS: American Board (churches, 50), $1,100; Woman's Boards (34), $754; Congregational Education Society (27), $187; Congregational Church Building Society (81), $975; Congregational Home Missionary Society (117), $1,930; American Missionary Association (34), $295; Congregational Sunday-School and Publishing Society (110), $980; Ministerial Relief (30), $140. Total (161), $6,361. Other and special Congregational gifts (64), $11,025; undenominational gifts (57), $8,271. Grand total (178), $25,657.
HOME EXPENSES: No. of churches reporting, 118; amount, $92,895.
INCREASE: Churches, 8; Societies, $1,086; Total Gifts, $15,551.
DECREASE: Members, 76; Sunday School Members, 1,537; Young People's Societies, Members, 336; Home Expense, $15,041.

CHURCHES IN NORTH DAKOTA UNITED IN SUPPORT OF A PASTOR. — *Continued.*

Church.	United with
Fingal	Lucca.
Foothills	Lignite and Woburn.
Fort Clark	Hensler.
Gardner	Gardner, Rose Valley.
Garrison, Friedens, and Garrison, Klostitz,	Underwood, Zoar; Underwood, St. Paul; Max, St. Johannes.
Gascoyne	Reeder and Scranton.
Graber	Horswill; Horswill, Prairie Chapel; Howser; Regent, Pleasant View; Regent, Prairie Chapel and Richardton, Smith.
Forman	Havana.
Haynes	Lloyd and Stowers.
Hebron	Richardton, Stickney.
Hebron, Bethanian, and Hebron, Bethesda,	Leipzig, Philadelphia; Willa, Newburg, and Willa, Freudensthal.
Hurd	Maxbass.
Iota Flats	Max.
Kulm, Gnadenfeld, St. John, *German*, Hoffsfeld, and New Beresina	Jud, Postthal; Wirch, Friedens, and Wirch, Friedenfeld.
Lakota	Michigan.
Lawton	Tolna.
Leipzig, Ebenezer, and Leipzig, Johannesthal	Carson, Emmaus and Zions.
Litchville	Marion.
Loraine	Mohall.
Manvel, 1st	Bethel.
Minot	Sawyer.
New England	Pierce.
Pettibone	Tappen, Union, and Woodworth.
Portland	Mayville.
Regan	Wing and Tuttle.
Rocky Butte	Sentinel Butte.
Shell	Plaza.

OHIO.

THE CONGREGATIONAL CONFERENCE OF: Organized June 24, 1852. OFFICERS: Rev. B. G. Mattson, Mansfield, moderator; Rev. E. S. Rothrock, state superintendent Rev. J. G. Fraser, registrar and treasurer. SESSION OF 1913: Cleveland, Euclid av. church, May 13–15.

CHURCHES			CLERKS	MINISTERS			MEMBERS				ADMITTED			REMOVED				BAPT.		Fam.
Cities or Towns	Org.	Churches Erected	Names	Names	Ord.	C'd	Ma.	Fe.	To.	Ab.	C.	L.	To.	Di.	L.	R.	To.	Ad.	Inf.	
1 Akron, 1st,	1842	1910	Miss Dorothy W. Work,	Howard S. MacAyeal, *i.*‡	'89	'01	248	509	757	51	19	36	55	16	16	52	84	11	9	500
2 ,, West,	1888	1910	Dea. Williston Alling,	[Roscoe Graham, *Pres.*]		'13	119	211	330	40	2	5	7	4	9	2	15	0	8	150
3 ,, South, *Welsh*,	1893	1893	H. J. Thomas,	[G. Mansfield Griffiths, *Lic.*]		'12	28	40	68	0	18	18	36	1	1	0	2	1	0	17
4 Alexandria,	1834	1839	Miss Gem E. Taylor,	Daniel A. Evans,	'70	'12	10	40	50	0	0	0	0	0	0	40	40	0	0	24
5 Alexis, **Toledo, R.F.D. 9,**	1884	1884	Emil Keiper,	Richard T. Boyd,	'94	'11	14	32	46	3	0	0	0	0	0	0	0	0	2	17
6 Alliance, *Welsh*,	1868	1868	T. Jarman,				5	9	14	0	0	0	0	0	0	0	0	0	0	6
7 Amherst, 1st,	1835	1844	Mrs. S. R. Vibber,				16	24	40	1	0	2	2	1	0	0	1	0	0	19
8 ,, 2d,	1840	1842	Mrs. H. L. Hall,				20	46	66	8	6	2	8	0	4	0	4	6	2	91
9 Andover,	1832	1843	P. T. Nelson,	Thos. H. Warner,	'90	'13	26	77	103	6	10	5	15	1	1	14	16	0	0	125
10 Ashland,	1880	1890	Mrs. E. E. Felger,	William Smith,	'92	'08	92	160	252	75	4	1	5	1	5	0	6	0	0	125
11 Ashtabula, 1st,	1860	1862	A. C. Tombes,	Edward W. Huelster,	'89	'11	131	269	400	68	34	56	90	7	11	0	18	8	6	200
12 ,, 2d, **Harbor Station,**	1882	1905	Mrs. George E. Close,	James McAllister,	'89	'11	144	199	343	25	26	9	35	5	14	0	19	8	3	200
13 ,, *Swedish*,	1890	1890	Alfred Torstenson,	Harry Palmer,	'93	'02	43	72	115	0	19	3	22	0	4	8	12	0	9	58
14 ,, *Finnish*, **Harbor Sta.,**	1891	1905	N. H. Nieminen,				16	37	53	3	0	0	0	0	5	0	5	0	10	32
15 Atwater,	1818	1841	Robert O. Mix,	Allen D. Blakeslee,	'75	'09	31	65	96	15	0	0	0	0	3	0	3	0	0	43
16 Aurora,	1809	1841	Miss Josephine Hurd,	Robert B. Whitehead,	'89	'10	58	80	138	43	5	0	5	3	12	0	15	5	3	75
17 Austinburg,	1801	1875	Miss Eva A. Whiting,	Newton W. Bates,	'94	'08	56	122	178	40	8	5	13	5	6	0	11	6	0	130
18 Barberton, Columbia,	1901	1902	T. E. Gorsuch,	William A. Elliott,	'90	'13	20	60	80	15	0	0	0	0	6	30	36	0	0	140
19 Belden, **Grafton, R.F.D.,**	1834	1844	Charles Schwarz,				3	6	9	2	0	0	0	1	0	0	1	0	0	5
20 Bellevue,	1836	1887	H. C. Bates,	Harvey C. Colburn,	'03	'12	141	289	430	86	16	7	23	7	14	0	21	11	15	235
21 Belpre,	1827	1869	Herbert H. Glazier,	Cornelius E. Dickinson,	'63	'06	44	91	135	41	0	0	0	2	0	0	2	0	1	52
22 Berea,	1855	1853	Mrs. Mary E. Elmore,	John W. Malcolm,	'72	'06	64	144	208	0	0	8	8	2	3	0	5	0	1	76
23 Berlin Heights,	1830	1848	A. B. Phillips,				27	65	92	10	5	6	11	1	0	0	1	0	1	100
24 Bluescreek,[a]	1889	1889	Virgil C. Crist,				2	13	15	0	0	0	0	0	0	0	0	0	0	20
25 Brecksville,	1816	1840	Dr. E. L. Bourn,	Ralph A. Harris,	'11	'12	40	70	110	32	0	0	0	1	2	0	3	0	0	75
26 Brighton,[b]	1834	1908	Mrs. Nina Backus,				32	45	77	8	0	4	4	2	0	0	2	0	0	35
27 Bristolville,	1817	1846	Mrs. Abbie Mayhew,[c]				7	14	21	5	0	0	0	0	0	0	0	0	0	15
28 Brookfield, *Welsh*,[d]	1865	1871	John J. Davies,	[Charles Young, *Bapt.*]		'11	15	29	44	2	6	1	7	2	1	6	9	1	0	24
29 Brownhelm,[e]	1819	1850	Mrs. Theo. E. Wood,	J. Cowles Andrus,	'83	'07	16	38	54	14	0	17	17	1	0	0	1	0	0	51
30 Bryn Hyfryd, *Welsh*,[aa]	1900	1900	W. D. Reese,	[D. Forest Williams, *Pres.*]	'77	'11	11	15	26	1	0	1	1	1	6	0	7	0	0	13
31 Burton,	1808	1836	Mrs. Allen B. Haffner,	George E. Merrill,	'86	'09	56	119	175	27	0	1	1	3	6	0	9	0	1	200
32 Canal Dover, *Welsh*,	1888	1893	Jas. T. Phillips,				2	9	11	0	1	0	1	2	0	0	2	0	0	15
33 Carmel, *Welsh*,[bb]	1847	1870	Dan S. Evans,	Jeffrey D. Thomas,		'12	12	18	30	0	1	0	1	0	1	4	5	0	0	14
34 Castalia,	1836	1836	James Ransom,	J. W. Overmyer,	'11	'10	37	75	112	16	4	9	13	0	0	10	10	5	0	85
35 Centennial, **Frost,**	1891	1891	Daniel Linton,				13	27	40	8	0	2	2	0	0	3	3	0	1	27
36 Center Belpre,	1880	1887	J. B. Barnhart,	Cornelius E. Dickinson,	'63	'06	16	37	53	16	0	3	3	3	0	0	3	0	0	40

[a] **Marysville, R.F.D.** [b] **Wellington, R.F.D.** [c] **No. Bristol.** [d] **Sharon, Pa., R.F.D. 67.** [e] **Amherst, R.F.D.**
[aa] **Oak Hill, R.F.D.** [bb] **Vinton, R.F.D.** ‡ Charles N. St. John, *asst.*, '12, '12.

SUNDAY SCHOOLS				CHURCH TREASURERS	OFFERINGS FOR THE BENEVOLENT SOCIETIES											SALARIES, VALUES, ETC.			
Superintendents	Members	Young People's Societies. Mem.	Men's Organizations		A. B. C. F. M.	Woman's Boards	Congl. Ed. Soc.	Congl. Church Bldg. Society	Congl. Home Miss. Soc.	Am. Miss. Association	Congl. S. S. and Pub. Soc.	Ministerial Relief	Totals	Other Congregational Offerings	Undenominational Gifts	Home Expenses	Salaries	Value Church Property	Investment Funds	Amount of Debt.
1 R. K. Crawford,	437	20	138	Earl R. Findley,	$147	$202	$47	$49	$544	$280	$96	$126	$1,491	$246	$500	23263	$3,700	$175,000	$8,868	29,000
2 E. D. Coates,	371	30	60	Dea. James Patterson,	50	96	19	17	78	58	14	11	343	201	147	3,794	1,500	45,000	0	16,000
3 Morgan John,	12	0	0	Rhoderick Rhoderick,	0	0	0	0	0	0	0	0	0	0	0	600	†600	*1,600	0	0
4 Milton Forsyth,	39	0	0	Milton Forsyth,	7	2	0	0	14	0	0	0	23	0	0	315	400	3,000	0	0
5 Mrs. May Herman,	29	0	0	Stephen Forman,	0	2	3	6	10	6	7	2	36	0	3	400	312	*2,000	0	0
6	0	0	0	W. L. Thomas,	0	0	0	0	3	0	0	0	3	0	0	0	0	*2,500	0	0
7 Harley E. Vibber,	51	0	0	Mrs. J. L. Davis,	8	0	1	2	6	3	8	1	29	20	0	201	164	2,000	0	0
8 J. Paterson,	80	35	0	E. H. Nicholl,	0	0	0	0	12	0	6	0	18	0	0	1,425	400	6,000	0	0
9 C. F. Duer,	175	30	0	J. C. Nunn,	1	28	3	4	11	6	13	1	67	50	0	7,500	800	*12,000	0	500
10 J. C. Sloan,	160	0	x25	S. H. Sloan,	16	17	4	4	23	10	14	4	92	1	300	2,500	1,000	20,000	0	500
11 C. W. Herrick,	212	0	66	Wm. Stearns,	0	87	23	13	94	17	31	10	275	51	100	6,225	1,500	30,000	0	0
12 John Laird,	275	133	x50	Miss Verdie Wirth,	53	45	18	15	82	42	10	0	265	10	0	2,528	1,200	25,000	0	1,250
13 F. A. Anderson,	183	32	25	Charles Frojd,	0	0	0	0	0	0	0	0	0	0	164	1,251	840	8,500	0	1,500
14 Carl J. Stenroos,	90	40	0	Frans Maenpaa,	0	0	0	5	14	0	0	0	19	56	0	358	†700	*3,600	0	75
15 Walter L. Stratton,	117	30	0	Walter L. Stratton,	21	22	5	7	22	13	21	0	111	0	5	602	505	5,000	1,500	214
16 W. H. McDonald,	97	25	40	W. H. McDonald,	39	6	7	9	34	16	9	2	122	16	35	1,000	750	7,000	8,000	0
17 Fred M. Andrus,[a]	236	28	27	Martin Parker,	20	67	19	22	68	35	15	6	252	69	87	1,705	800	15,000	800	0
18 ——— Whitmeir,	150	25	0	John Freidt,	0	0	0	10	33	0	13	0	56	0	4	700	†1,200	*3,000	0	0
19	0	0	0	Charles Schwartz,	0	0	0	0	0	0	0	0	0	0	0	0	0	*700	0	0
20 P. M. Toroski, h	392	50	60	G. Albert Wright,	50	50	19	7	93	11	5	2	237	0	125	2,300	1,500	46,000	0	0
21 Dea. Will M. Coe, h	139	42	z21	William Armstrong,	16	24	8	6	26	15	12	3	110	32	34	974	600	8,000	0	0
22 F. S. Smedley,	150	48	0	R. L. Stearns,	0	23	20	0	5	10	0	0	58	7	0	1,560	1,200	*3,100	0	0
23 W. S. Lippus, h	153	16	0	Mrs. C. L. Hill,	0	20	3	4	6	18	17	1	69	0	11	1,002	600	4,921	0	0
24 C. E. Ullom,	50	0	0	John C. Campbell,	0	0	0	0	0	0	2	0	2	0	3	65	0	*800	0	0
25 Miss Letitia Williams,	70	26	0	John McCreery,	0	2	0	0	33	0	4	0	39	0	0	965	700	6,000	0	0
26 Charles Fox,	66	31	0	Mrs. Nina Backus,	2	0	0	0	3	0	2	0	7	7	4	450	300	*5,000	0	0
27	0	0	0	George Carey,	0	0	0	0	0	0	0	0	0	0	0	48	0	*1,000	0	0
28 D. H. Richards,	100	0	0	Mrs. Joanna Evans,	0	20	0	0	18	0	0	0	38	0	10	500	260	*2,000	0	0
29 Frank H. Cox,	130	0	0	Samuel Bacon,	0	0	3	0	17	8	0	5	33	32	0	620	300	5,000	0	0
30 W. D. Reese,	28	0	0	Luther Shadrach,	0	0	0	0	0	0	0	0	0	0	0	125	104	*800	0	0
31 G. B. Fox,	125	38	0	Geo. B. Fox,	5	11	1	3	22	9	12	1	64	4	22	1,692	900	14,500	2,100	0
32 David J. Williams,	62	0	0	Jas. T. Phillips,	0	0	0	0	0	0	0	0	0	0	0	175	175	*1,500	0	0
33 John S. Thomas,	40	0	0	E. D. Davis,	0	0	0	0	0	0	0	0	0	0	0	100	100	*500	0	0
34 J. W. Overmyer,	180	20	40	O. E. Chaney,	22	0	4	5	16	8	4	1	60	0	0	750	468	*3,000	0	0
35 James C. Andrews,	40	0	0	J. W. Thorp,	5	0	0	1	8	2	1	0	17	0	0	117	†100	*600	0	0
36 W. W. Turner,	50	0	0	Mrs. Flora Watson,	9	0	0	2	7	4	6	0	28	2	0	200	150	*1,000	0	0

[a] **Ashtabula, R.F.D.**

† Missionary aid to salary. * No parsonage.

CHURCHES			Churches Erected	CLERKS	MINISTERS			MEMBERS				ADMITTED			REMOVED				BAPT.		Fam.
Cities or Towns		Org.		Names	Names	Ord.	C'd	Ma.	Fe.	To.	Ab.	C.	L.	To.	Di.	L.	R.	To.	Ad.	Inf.	
37 Centerville, *Welsh*,[a]		1848	1850	Miss Sarah Edwards,				4	12	16	0	0	0	0	1	0	0	1	0	0	10
38 Ceylon, **Huron, R.F.D. 2,**		1898	1904	Mrs. L. H. Temple,				1	4	5	0	0	0	0	0	0	0	0	0	0	20
39 Chagrin Falls,		1835	1875	James R. Porter,	William H. Baker,	'87	'10	71	168	239	35	2	4	6	6	4	1	11	0	2	200
40 Chardon,		1875	1876	Mrs. Wm. Sked,				43	117	160	38	2	5	7	3	5	0	8	2	2	190
41 Charlestown,[b]		1811	1880	Mrs. W. H. Loomis,	John B. Jones,	'94	'10	7	30	37	0	0	1	1	0	0	0	0	0	0	17
42 Chatham,		1834	1844	Mrs. Augusta Beach,[c]	Henry J. Barnes,	'96	'11	55	66	121	15	1	2	3	1	0	0	1	0	0	90
43 Chester, **Chesterland,**		1819	1833	Dr. C. F. Gilmore,				13	30	43	15	2	6	8	1	4	0	5	2	8	50
44 Chillicothe,		1892	1898	Henry J. Schwarzel,	Charles B. Phillips,	'07	'12	55	80	135	11	0	0	0	1	8	7	16	0	0	100
45 Cincinnati, Storrs,		1832	1883	Dea. R. J. Yeager,	[Charles E. Mummey, *Lic.*]		'10	25	72	97	0	14	0	14	3	0	0	3	0	8	110
46 ,,	Lawrence st., *Welsh*,	'40	1840	Ben Evans,	Morris O. Evans, *i.*	'78	'06	75	118	193	1	3	7	10	3	3	0	6	0	4	119
47 ,,	Columbia,	1867	1870	John L. Milligan,	Charles A. Forbes,	'91	'08	55	112	167	41	1	0	1	1	0	0	1	0	11	108
48 ,,	Walnut Hills,	1884	1884	Martin R. Carpenter,	Dwight Mallory Pratt, *i.*	'80	'00	108	223	331	13	6	10	16	5	3	0	8	2	0	156
49 ,,	Plymouth,	1887	1912	F. E. Corner,	Frederick L. Fagley, *i.*	'12	'11	43	71	114	6	9	11	20	4	0	0	4	3	21	95
50 ,,	North Fairmount,	1896	1904	Geo. Bollinger, jr.,				13	30	43	3	6	0	6	0	0	0	0	5	1	19
51 Claridon,[d]		1827	1832	Mrs. Julia T. Bruce,	James W. Rice,	'90	'11	59	85	144	51	7	6	13	1	3	1	5	0	0	60
52 Clarksfield,[e]		1822	1880	Miss Mabel Collingwood,	[Alfred J. Barnard, *Lic.*]		'12	24	41	65	22	0	0	0	0	0	2	2	0	0	30
53 Cleveland, Archwood av.,		1819	1899	Daniel Farnam,	Frank Ellsworth Bigelow,	'97	'09	114	172	286	25	13	15	28	4	12	10	26	2	13	450
54 ,,	1st,	1834	1893	O. J. Gerstacker,	Harry N. Dascomb,	'96	'10	195	385	580	88	11	20	31	7	7	0	14	3	11	450
55 ,,	Euclid av.,	1843	1886	Miss Helen E. Lusk,	Charles Emerson Burton, *i.*	'98	'11	370	535	905	171	25	36	61	5	28	177	210	10	6	500
56 ,,	Plymouth,	1852	1886	Cass H. Hatch, **Bedford,**	Robert Porter,	'08	'11	88	170	258	0	11	16	27	0	10	194	204	0	0	300
57 ,,	Kinsman road,	1852	1902	A. J. Collacott,	[Willis M. Freer, *M.E.*]		'12	31	70	101	13	1	0	1	3	12	30	45	0	0	30
58 ,,	Jones road, *Welsh*,	'58	1876	Edward Blythin,	J. Vincent Jones, *i.*	'03	'09	96	136	232	5	3	10	13	5	1	7	13	0	4	120
59 ,,	Pilgrim,	1859	1894	Albert E. Davis,	{ Dan F. Bradley, *i.*	'85	'05	379	763	1142	72	33	14	47	13	24	0	37	12	36	1653
					{ Henry B. Mowbray, *i.*	'00	'09														
60 ,,	Mount Zion,	1864	1887	Miss Lulu Pleasant,	George V. Clark, *i.*	'82	'08	86	177	263	32	22	3	25	3	0	0	3	5	3	225
61 ,,	East Madison av.,	'75	1875	William E. Luff,	Charles L. Parker,	'95	'11	69	116	185	22	3	7	10	6	12	55	73	1	5	150
62 ,,	Collinwood,	1876	1893	Dr. D. H. Patterson,	Grover Louis Diehl,	'08	'12	85	233	318	75	28	14	42	0	10	0	10	8	2	215
63 ,,	Puritan,	1876	1889	Miss Winifred King,	Samuel M. Johnson,	'02	'13	59	144	203	13	2	1	3	7	20	0	27	0	0	200
64 ,,	Grace,	1881	1885	Andrew M. Kramer,	Grove F. Ekins,	'04	'11	56	136	192	0	18	1	19	2	4	0	6	0	16	300
65 ,,	Union,	1886	1886	John G. Shimmon,	Alfred E. Woodruff,	'86	'09	85	152	237	14	2	0	2	5	7	24	36	0	5	350
66 ,,	Bethlehem,	1888	1884	Thomas Piwonka,	[Robert G. Armstrong, *Lic.*]		'12	56	93	149	8	11	2	13	2	8	2	12	0	4	250
67 ,,	*Swedish*,	1889	1910	Axel Ostberg,	[Oscar G. Larson, *Ev. Cov.*]	'07	'11	45	67	112	8	2	13	15	2	0	6	8	0	2	45
68 ,,	Park,	1890	1892	Edward L. Smith,	Albert Francis Pierce,	'77	'11	152	239	391	20	13	26	39	0	15	0	15	2	15	400
69 ,,	Hough av.,	1891	1900	Dr. H. D. Haskins,	Ernest H. Tippett, *i.*	'98	'10	206	382	588	55	21	30	51	3	24	66	93	5	12	507
70 ,,	Highland,	1893	1896	William J. Ellenberger,	William J. Paske,	'87	'10	63	121	184	46	22	8	30	2	8	2	12	9	7	225
71 ,,	Trinity,	1894	1895	W. J. Jordan,	Jas. Ross Greene,	'95	'09	87	180	267	49	10	6	16	3	7	7	17	3	11	300
72 ,,	Denison av.,	1897	1898	Miss Elma Rock,	John W. Kuyper, *i.*	'10	'10	120	187	307	0	14	21	35	0	6	50	56	8	3	300
73 ,,	Cyril,	1901	1887	Mrs. Mary Rosiar,	John Musil,	'88	'91	24	34	58	0	0	1	1	1	0	3	4	0	5	52
74 ,,	North,	1902	1902	Miss Edna A. Burgess,	Charles H. Lemmon, *i.*	'83	'00	102	124	226	12	24	11	35	2	4	51	57	3	34	500
75 ,,	Glenville,	1902	1911	David Aitken,	Karl O. Thompson, *i.*	'07	'12	48	112	160	17	2	10	12	1	4	13	18	1	9	225

[a] **Thurman, R.F.D.** [b] **Ravenna, R.F.D.** [c] **Spencer, R.F.D.** [d] **East Claridon, R.F.D.** [e] **Wakeman, R.F.D.**

SUNDAY SCHOOLS				CHURCH TREASURERS	OFFERINGS FOR THE BENEVOLENT SOCIETIES												SALARIES, VALUES, ETC.			
Superintendents		Mem	Y. P. S. Mem	Mens Org.		A.B.C. F.M.	Wom's Bds.	C. E. Soc.	C.C.B. Soc.	C.H.M Soc.	A. M. A.	C.S.S. & P.S.	Min. Relief	Totals	Other Cong'l Offerings	Undenom. Gifts	Home Exp.	Salaries	Value Ch. Property	Invest. Funds	Amt. of Debt
37 Evan D. Jones,		25	0	0	David Jones,	$0	$0	$0	$0	$0	$0	$0	$0	$0	$0	$0	$0	$0	*$500	$0	$0
38 Christopher Brod,		35	0	0	Mrs. Henry Hartman,	0	0	0	3	3	0	0	0	6	0	0	0	*1,269	0	0
39 Miss Bertha Wyckoff,		212	20	0	M. F. Brewster,	22	27	16	27	62	29	17	10	210	75	160	1,850	900	16,200	0	0
40 L. L. Bickle,		120	30	19	W. S. Gilmore,	15	15	8	11	47	15	9	4	124	38	0	1,945	1,000	14,000	0	200
41 Clyde Kirtland,[a]		30	0	0	Clyde Kirtland,	1	0	0	0	5	0	5	0	11	0	0	250	250	*2,000	0	0
42 James Johnson,		124	32	0	Wm. H. Morrell,	15	15	0	0	47	0	15	0	92	29	8	913	600	3,500	0	0
43 Martin Page,		25	0	0	Mrs. H. L. Williams,	2	0	0	0	4	1	1	0	8	5	0	600	150	1,000	0	0
44 Henry J. Schwarzel,		85	0	0	Jas. I. Botkin,	0	25	2	2	18	3	7	1	58	0	3	700	†1,200	*3,000	0	0
45 Charles E. Mummey,		124	16	25	Frank E. Brown,	0	0	0	0	25	0	0	0	25	0	3	1,200	†1,000	20,000	0	0
46 John T. Davies,		80	32	0	Benjamin Davies,	37	5	8	12	37	18	8	5	130	0	50	2,688	1,300	*10,000	0	0
47 Chas. Springer,		100	30	12	Clarence D. Kerr,	27	25	8	14	44	17	13	3	151	0	0	2,200	1,500	*10,000	0	0
48 Elmer G. Ackerman,		122	33	45	Emma J. Wood,	147	115	11	66	135	62	24	5	565	504	307	5,537	2,400	*50,000	0	0
49 W. A. Moore,		163	15	21	Fred Wankleman,	7	22	6	3	48	8	2	1	97	4	185	7,963	†1,200	*35,000	0	13,000
50 W. M. Bradford,		75	16	0	J. Henlander,	0	5	0	5	15	0	0	0	25	0	0	250	†300	*5,000	0	180
51 Lloyd G. Shute,		143	38	0	Mrs. A. N. Kellogg,[b]	22	50	14	18	53	28	10	5	200	1	87	1,678	650	4,500	0	0
52 Elmer Stone,		90	0	0		0	10	1	1	13	2	1	0	28	0	0	200	182	1,300	0	0
53 Dea. Charles Burr,	h	720	32	75	Miss Mary F. Gates,	80	95	36	35	205	60	35	10	556	26	231	4,500	1,650	*27,000	0	3,150
54 A. W. Miles,		200	79	65	Dr. J. G. Lewis,	99	163	28	55	246	97	33	15	736	369	55	5,500	2,500	*70,000	0	0
55 Pard H. Smith,		402	30	115	T. M. Bates,	1,020	603	119	152	998	247	106	46	3,291	4,492	880	24357	4,000	150,000	50,100	14,000
56		180	33	0	C. E. Cole,	39	48	2	0	150	33	16	0	288	7	0	3,000	3,000	*125,000	0	20,000
57 W. J. Cobbledick,		90	0	0	Mrs. Eva M. Reece,	20	15	14	11	38	13	10	3	124	0	62	902	0	*12,000	100	0
58 John J. Thomas,		155	30	30	Rowland Davies,	22	0	4	6	28	9	4	2	75	0	0	4,348	1,400	*30,000	3,000	0
59 Rev. H. B. Mowbray,		1565	192	325	E. W. Brink,	600	337	24	132	873	243	109	53	2,371	6,992	1,250	17859	4,000 2,000	200,000	117000	0
60 George Sutton,		125	50	99	T. N. Jackson,	0	16	2	2	15	13	1	2	51	36	5	1,700	900	10,000	0	0
61 J. Otterman,		165	20	0	Frank L. Kulow,	0	75	14	5	112	24	21	4	255	64	94	2,769	1,500	15,000	200	0
62 F. P. Whitney,		286	100	75	C. E. Douglas,	10	111	11	16	133	31	30	5	347	78	50	3,000	1,600	*25,000	0	0
63 A. W. Rowe,		168	12	0	W. L. Whitney,	37	31	7	18	71	16	13	4	197	0	0	1,500	1,500	*10,000	1,200	0
64 Dr. F. W. Somers,		400	36	47	A. H. Meldrum,	28	10	6	16	42	10	5	5	122	0	4	2,539	1,200	*7,000	0	0
65 Miss Elsie Lyon,		275	50	12	W. J. Walton,	0	10	2	13	16	3	2	1	47	8	16	2,105	1,200	*10,000	0	1,500
66 R. A. Armstrong,		175	50	0	Dr. Frank Zavodsky,	5	15	2	3	70	22	13	1	131	44	0	1,290	†	*10,000	0	0
67 Viktor Holmstedt,		80	40	0	A. B. Cederlund,	0	0	0	5	7	0	0	0	12	7	30	1,600	1,080	*22,000	0	7,750
68 J. E. Smith,		483	60	60	Alva H. Ford,	80	80	20	24	154	51	27	9	445	112	123	8,753	2,000	35,000	1,000	8,550
69 Herbert G. Bogart,		488	52	67	William H. Sheppard,	117	175	23	39	219	88	39	12	712	0	71	11462	3,000	*52,000	0	0
70 G. M. Sears,		163	38	35	Wm. T. Jarvis,	0	10	8	2	22	8	7	1	58	4	46	2,141	†1,800	*23,000	0	3,000
71 Prof. P. J. Twiggs,		154	50	35	R. S. Crawford.	0	36	3	20	26	11	3	1	100	5	0	5,390	1,400	*45,000	0	3,000
72 Walter Rock,		385	51	30	Harry Rider,	79	26	17	24	85	27	16	7	281	29	10	2,410	1,515	*8,000	0	0
73 Rev. John Musil,		85	42	0	Andrew Caban,	36	0	5	7	40	11	5	3	107	5	35	678	†740	8,000	0	0
74 Dea. Thos. Bell,	h	792	26	0	Mack MacEldowney,	13	38	14	4	61	11	13	2	156	4	35	3,287	†1,200	*25,000	0	1,500
75 E. C. Biggar,	h	398	25	20	William Murdock,	7	0	2	3	30	3	2	1	48	15	5	5,738	†1,200	*22,000	0	7,000

[a] **Wayland.** [b] **Chardon.** † Missionary aid to salary. * No parsonage.

CHURCHES			Churches Erected	CLERKS	MINISTERS			MEMBERS				ADMITTED			REMOVED				BAPT.		Fam.
Cities or Towns		Org.		Names	Names	Ord.	C'd	Ma.	Fe.	To.	Ab.	C.	L.	To.	Di.	L.	R.	To.	Ad.	Inf.	
76 Cleveland,	Emanuel,	1905	1904	Miss B. Zavodsky,	John Prucha,	'91	'12	18	31	49	3	3	4	7	1	0	2	3	0	2	60
77 ,,	Bethel, *Nor.-Dan.*,	'07	1909	Peder Nelsen,	Frank O. Andersen,	'97	'12	25	16	41	12	1	0	1	0	0	14	14	0	4	100
78 ,,	Mizpah,	1908	1890	Theodore Zamrazil,	Philip Reitinger,	'89	'08	38	60	98	2	7	0	7	1	2	3	6	0	4	50
79 ,,	Nottingham,	1908	1911	Harry V. Luikart,	Edward T. MacMahon,	'93	'10	54	53	107	7	18	3	21	0	3	0	3	4	5	100
80 Columbus,	Wash. av., *Welsh*,	'47	1890	John R. Jones,	Richard Thomas,	'10	'11	37	74	111	2	3	1	4	2	0	8	10	0	0	55
81 ,,	1st,	1852	1857	Immer L. Godfrey,	{ Washington Gladden, *i.*	'60	'82	407	774	1181	250	24	34	58	16	9	0	25	7	12	600
					{ Carl S. Patton, *i.*	'92	'11														
82 ,,	Plymouth,	1872	1892	William H. Eagle,	Willis A. Warren,	'91	'10	111	194	305	12	15	15	30	2	18	105	125	2	6	250
83 ,,	North,	1875	1896	Miss Marian Grimm,	Wesley E. Bovey,	'95	'09	116	229	345	0	13	8	21	3	6	116	125	1	11	500
84 ,,	Eastwood,	1882	1909	Eugene Morgan,	William Henry Woodring,	'00	'07	106	191	297	40	4	9	13	8	7	9	24	3	7	250
85 ,,	Mayflower,	1889	1889	Miss Daisy A. Richey,	Thomas Harry Derrick,	'05	'12	45	83	128	5	8	3	11	1	4	57	62	1	5	86
86 ,,	South,	1890	1891	Mrs. C. W. Mummert,	Roy E. Whitney,	'12	'12	33	88	121	13	3	6	9	1	5	0	6	2	7	200
87 ,,	Grandview Hgt's,	[a]'10	1911	C. F. Jaeger,	Fred L. Brownlee, *i.*	'10	'10	63	83	146	0	10	16	26	2	5	15	22	5	3	100
88 Conneaut,		1819	1873	R. E. Mygatt,	James H. Rankin,	'96	'03	91	269	360	25	34	6	40	3	13	16	32	17	11	215
89 Coolville,		1841	1855	Miss Lizzie D. Humphrey,				11	36	47	9	1	4	5	1	0	0	1	0	0	10
90 Croton,		1818	1853	Mrs. F. M. Hempstead,	Edward J. Converse,	'98	'07	22	43	65	11	4	1	5	0	0	0	0	3	0	32
91 Cuyahoga Falls,		1834	1847	W. H. Richardson,				60	187	247	15	1	4	5	4	1	0	5	1	5	58
92 Dover, **North,**		1847	1911	Thomas R. Mitchell,	Eugene E. Williams,	'99	'12	47	100	147	16	0	0	0	2	1	0	3	0	4	100
93 Eagleville,		1887	1850	Mrs. F. A. Peck,				24	49	73	20	10	6	16	2	3	0	5	10	0	50
94 East Cleveland,	Calvary,	1894	1909	C. W. Mau,	Robert A. George,	'86	'09	40	87	127	1	16	6	22	0	15	0	15	5	10	200
95 ,,	East,	1900	1900	W. H. Nicklas,	Luman H. Royce,	'91	'11	62	98	160	25	10	40	50	1	4	0	5	3	10	150
96 East Greenville, *Welsh*,		1893	1897	Dan T. Davies, **Dalton,**				15	19	34	0	14	0	14	0	0	0	0	0	2	13
97 Edinburg, **New Milford,**		1823	1840	Charles O. Portz,	John B. Jones,	'94	'09	58	82	140	20	7	7	14	2	4	0	6	0	0	30
98 Elyria, 1st,		1824	1898	William H. Searles,	John H. Grant, *i.*	'96	'06	186	349	535	38	20	9	29	7	10	0	17	7	13	260
99 ,,	2d,	1897	1898	George A. Lamberton,	[Perez N. Bennett, *U.B.*]		'11	62	104	166	13	29	10	39	2	5	6	13	23	12	244
100 Fairport, **Harbor,**		1891	1900	Mrs. M. D. Cadwell,	Wm. John Williams,	'01	'11	60	76	136	32	2	0	2	3	2	2	7	0	8	80
101 Farmington,[b]		1817	1844					1	1	2	0										2
102 Fitchville,[c]		1819	1840	Mrs. Lucina M. Palmer,				7	12	19	7	0	0	0	0	1	1	2	0	0	7
103 Florence,[d]		1832	1842	Nellie A. Spore,[e]	Claud M. Steele,	'09	'13	12	29	41	4	7	6	13	1	1	0	2	5	1	25
104 Fort Recovery,		1854	1883	Edward Koch,				42	64	106	21	1	1	2	3	8	15	26	1	0	56
105 Frederickburg,		1883	1883	Mrs. C. J. Owings,				61	83	144	8	23	4	27	1	6	0	7	7	0	45
106 Freedom, **Mantua, R.F.D.,**		1828	1844	Dea. Charles W. Chalker,	Philip E. Harding,	'88	'12	32	46	78	19	0	0	0	1	0	0	1	0	0	40
107 Garrettsville,		1834	1884	Mrs. H. D. Pierce,	Robert G. Hutchins,	'66	'11	56	122	178	33	2	5	7	0	6	0	6	0	0	90
108 Geneva,		1809	1868	Mrs. J. B. Smith,	Charles W. Hardendorf, *i.*	'90	'08	81	167	248	34	3	13	16	8	6	0	14	0	5	150
109 Girard, *Welsh*,		1888	1889	John L. Phillips,	R. Lloyd Roberts,	'93	'09	5	25	30	0	1	0	1	0	0	0	0	0	0	26
110 Gomer, *Welsh*,		1835	1873	T. W. Jones,[aa]	William Surdival,	'96	'05	183	217	400	0	0	3	3	6	9	0	15	0	0	124
111 Grafton,		1854	1854	Miss Sylvia Tram,	[C. N. Thomas, *Lic.*]		'12	21	49	70	19	8	2	10	2	1	0	3	7	3	38
112 Granville, *Welsh*,		1842	1865	T. C. James,				6	12	18		0	0								10
113 Greenfield,[bb]		1822	1832	Miss Mattie Arthur,				16	39	55	0	1	1	2	2	2	0	4	0	0	55
114 Greenwich,		1880	1884	E. C. Yarnell,				25	56	81	12	1	0	1	2	3	2	7	1	0	45

[a] **Sta. A., R.F.D. 5.** [b] **West Farmington, R.F.D.** [c] **New London, R.F.D.** [d] **Birmingham, R.F.D.**
[e] **Berlin Heights, R.F.D.** [aa] **Fort Jennings, R.F.D.** [bb] **Monroeville, R.F.D.**

SUNDAY SCHOOLS					CHURCH TREASURERS	OFFERINGS FOR THE BENEVOLENT SOCIETIES									Other Congl Offerings	Undenom. Gifts	Home Exp.	SALARIES, VALUES, ETC.			
Superintendents		Mem	Y. P. S. Mem	Mens Org.		A.B.C. F.M.	Wom's Bds.	C. E. Soc.	C.C.B. Soc.	C.H.M Soc.	A. M. A.	C.S.S. & P.S.	Min. Relief	Totals				Salaries	Value Ch. Property	Invest. Funds	Amt. of Debt
76 Rev. John Prucha,		95	46	0	Aug. Macha,	$52	$0	$4	$4	$27	$7	$4	$2	$100	$0	$2	$657	†$1100	$6,000	$0	$500
77 Thorvald Larsen,		28	28	0	Julius Sjonost,	0	0	0	0	30	0	5	0	35	0	0	1,200	†900	10,000	4,420	5,580
78 Rev. Philip Reitinger,		155	91	0	Joseph Reubal,	35	0	5	7	67	11	5	2	132	17	46	1,442	†1,200	*4,500	0	0
79 D. G. Baldwin,		206	21	20	E. H. Browning,	0	5	0	2	43	0	0	0	50	22	46	2,350	†1,200	*18,500	0	3,500
80 J. D. Evans,		30	0	0	J. T. Griffith,	18	0	3	5	14	7	3	1	51	0	5	1,100	900	*15,000	0	0
81	A. G. McCall, / Albert M. Miller,	448	0	75	Claude E. Miller,	901	125	58	87	377	170	58	30	1,806	2,500	800	13000	7,500	*125,000	15,000	0
82 Dr. Charles S. Means,		245	49	0	Graham B. Ackerman,	300	62	50	71	237	112	62	14	908	69	227	3,438	2,200	*23,000	1,350	0
83 Rev. A. R. Leonard,		494	33	0	J. E. Vail,	28	13	6	7	27	13	7	2	103	0	8	3,319	1,600	*10,000	0	425
84 John J. Kinsell,		300	70	80	C. A. Workman,	105	75	21	55	135	70	30	19	510	40	450	6,000	2,000	55,000	0	0
85 D. O. Hinkle,		125	25	27	Miss Daisy A. Richey,	35	60	11	18	54	34	10	6	228	60	0	1,800	1,200	12,000	0	0
86 Charles L. Brownlee,		241	35	0	O. M. Conant,	27	0	5	7	26	11	6	2	84	0	109	1,361	1,000	*15,000	0	0
87 Fred C. Nesbitt,		215	0	51	A. R. Markel,	54	0	0	14	41	11	0	3	123	0	5	5,052	†1,200	*15,000	0	5,700
88 Geo. J. Record,		470	15	65	T. R. Hatch,	21	65	7	11	59	24	15	2	204	25	300	4,217	1,800	75,000	0	0
89 Dr. A. E. Lawrence,		65	30	0	Miss G. F. Humphrey,	0	17	0	0	15	0	0	0	32	6	0	600	†600	1,100	0	0
90 David D. Pryor,		47	0	0	Harry Graves,	14	0	2	4	11	6	2	1	40	0	0	347	260	*1,200	0	0
91 W. H. Richardson,	h	269	40	0	W. H. Richardson,	0	42	6	10	21	8	14	6	107	7	9	2,275	900	20,000	4,700	0
92 Reuben Osborn,		224	26	0	Miss May E. Weston,	9	0	0	0	12	0	10	0	31	0	0	1,050	800	18,000	2,000	3,500
93 O. U. Thompson,		100	28	x18	Mrs. H. E. Wadsworth,	5	0	4	5	6	4	10	0	34	0	18	325	225	*2,000	200	0
94 Miss Marie Hauck,		175	70	25	Prof. O. F. Emerson,	10	23	8	11	56	15	3	8	134	5	44	4,865	†1,200	*30,000	0	15,000
95 Mrs. C. R. Bissell,		150	37	40	C. L. Gildersleeve,	22	59	24	25	114	29	19	5	297	50	62	2,830	1,200	*20,000	0	3,130
96 Clarence Zupp,		50	0	0	Stephen Richards,	0	0	0	0	0	0	0	0	0	0	0	200	200	*1,000	0	0
97 H. B. Bingham,		75	30	0	Mrs. Linnie Stewart,	13	10	0	0	25	0	6	0	54	0	6	800	600	3,000	100	0
98	h	557	68	149	George M. Day,	319	343	73	94	279	157	90	32	1,387	107	171	7,062	2,500	*85,000	0	4,200
99 J. E. Heacock,	h	330	43	x40	Fred E. Kleinan,	6	5	2	3	17	18	2	1	54	0	25	1,744	†1,000	*12,000	0	0
100 Mrs. Clyde Turner,		100	10	0	Mrs. F. T. Johnston,	5	0	0	0	27	0	6	0	38	5	0	884	†1,200	*6,000	0	0
101		25	0	0		0	0	0	0	0	0	0	0	0	0	0	0	0	*500	0	0
102		0	0	0	Mrs. L. M. Palmer,	0	0	0	0	0	0	0	0	0	0	0	110	110	*200	0	0
103 Joel Derby,		65	20	0	Clarence J. Spore,	0	0	0	0	4	0	0	0	4	0	2	200	200	*3,500	0	0
104 E. T. Hastings,		95	0	0	Mrs. Ida Williams,	13	0	2	6	35	9	12	2	79	0	0	1,089	600	5,760	0	70
105 C. F. Rumbaugh,		65	48	0	A. J. Peterman,	5	14	3	4	9	6	2	1	44	6	0	2,100	800	20,000	0	0
106		0	0	0	Bert Dutter,	0	0	0	0	4	3	3	0	10	0	0	303	250	2,000	0	0
107 W. L. Albaugh,		123	25	50	P. H. Gage,	25	0	5	0	58	25	0	5	118	4	0	1,946	800	15,000	1,000	0
108 Victor D. Chaffee,		149	27	0	G. N. Rogers,	0	62	0	0	311	0	15	0	388	0	20	2,302	1,000	18,000	0	0
109		0	0	0	Mrs. C. Davies,	7	0	0	0	5	0	0	0	12	0	0	280	260	*3,000	0	0
110 M. Price,		200	45	0	Thomas J. Watkins,	70	6	11	11	83	20	16	5	222	0	165	1,500	1,200	32,000	0	0
111 William Baker,		98	54	0	W. N. Hitchcock,	0	0	0	0	0	0	0	0	0	0	0	934	397	*2,000	0	330
112		0	0	0	Hannah W. Jones,	0	0	0	0	12	0	0	0	12	1	0	0		*1,000	0	0
113 Jay Wheeler, jr.,		100	0	0	Mrs. J. McCammon,	0	0	0	0	1	0	0	0	1	0	0	450	350	2,500	0	0
114 J. S. White,		70	35	0	J. H. Seymour,	7	17	6	10	33	6	4	3	86	15	0	800	500	*5,000	0	472

† Missionary aid to salary. * No parsonage.

CHURCHES		Churches Erected	CLERKS	MINISTERS			MEMBERS				ADMITTED			REMOVED				BAPT.		Fam.
Cities or Towns	Org.		Names	Names	Ord.	C'd	Ma.	Fe.	To.	Ab.	C.	L.	To.	Di.	L.	R.	To.	Ad.	Inf.	
115 Gustavus, **Farmdale, R.F.D.,**	'52	1855	Mrs. Mary L. Cowden,	[William G. Morris, *Lic.*]		'13	33	51	84	19	0	11	11	4	3	0	7	0	0	68
116 Hambden, **Chardon, R.F.D.,**	'09	1850	E. C. Shattuck,	[Harrison F. Miller, *Disc.*]	'99	'11	12	23	35	5	0	1	1	1	0	11	12	0	0	13
117 Hamilton,	1895	1896	Dea. Wm. B. Jackman,	James K. Higginbotham,	'00	'12	45	76	121	12	27	5	32	1	1	0	2	15	4	150
118 Hubbard, *Welsh,*	1864	1864	Walter Williams,				6	8	14	0	0	8	8	0	0	0	0	0	0	5
119 Hudson,	1802	1865	Dea. G. L. Starr,	Lee J. Travis,	'97	'10	116	201	317	60	3	13	16	8	7	0	15	0	11	180
120 Huntsburg,	1818	1836	L. D. Clark, **Orwell,**				54	91	145	45	4	1	5	5	5	0	10	1	1	50
121 Ireland, **Coolville, R.F.D.,**	1888	1888	Miss Annie L. Dodd,				16	29	45	6	3	1	4	0	0	2	2	3	0	12
122 Ironton,	1872	1873	Miss Ethel Lambert,	Walter C. Schafer,		'13	51	80	131	30	2	2	4	1	4	5	10	2	2	80
123 Isle St. George,	1898	1898	Mrs. Emma G. Cullen,				8	18	26	0	0	0	0	0	0	0	0	0	0	20
124 Jefferson,	1837	1835	C. C. Cook,	Joseph A. Goodrich,	'96	'08	80	162	242	35	19	17	36	7	6	19	32	19	2	178
125 Johnston, **Cortland, R.F.D.,**	'14	1894	F. E. Alling,	[William G. Morris, *Lic.*]		'13	10	24	34	12	0	2	2	0	3	0	3	0	0	27
126 Kelleys Island,	1866	1877	Miss J. E. Bristol,				8	30	38	8	0	0	0	0	0	0	0	0	0	25
127 Kelloggsville,[a]	1828	1833	Mrs. J. E. Ketcham,				9	14	23	10	0	0	0	0	2	0	2	0	0	8
128 Kent,	1819	1858	Miss Anna M. Nutting,	Winfred Altvater,	'04	'13	67	169	236	36	1	5	6	7	7	22	36	1	7	105
129 Kirtland,[b]	1819	1859	Mrs. E. D. Billings,	[William Winter, *M.E.*]		'11	14	37	51	15	0	1	1	0	2	1	3	0	0	30
130 Lafayette, **Medina, R.F.D.,**	'38	1854	Carl H. Harrington,	Henry J. Barnes,	'96	'11	7	13	20	0	0	0	0	0	0	0	0	0	0	15
131 Lakewood,	1905	1906	Neal N. Scovill,	George Le Grand Smith,	'92	'13	41	62	103	4	0	19	19	1	10	0	11	0	1	200
132 Lawrence, **Moss Run,**	1846	1846	Ewart C. Dye,	Charles W. Meyers,	'91	'12	22	51	73	1	0	0	0	1	0	0	1	0	0	31
133 Lenox, **Jefferson, R.F.D.,**	1840	1851	Mrs. Della I. Bennett,	[Jacob A. Swinehart, *U.B.*]	'85	'12	20	44	64	22	1	4	5	2	3	0	5	1	0	50
134 Lexington,	1862	1863	Miss Cora Denius,	Owen Jenkins,	'76	'10	66	94	160	10	4	3	7	3	1	2	6	0	0	75
135 Lima,	1887	1891	A. D. Thomas,	Samuel I. Davis,	'93	'12	80	134	214	10	5	6	11	1	6	0	7	0	0	80
136 Litchfield,	1833	1847	Mrs. Cortland Lang,				31	77	108	16	0	5	5	5	4	3	12	0	0	98
137 Little Muskingum,[c]	1843	1852	Miss Bernice R. Day,	Charles W. Meyers,	'91	'12	20	34	54	16	0	1	1	1	0	1	2	0	0	25
138 Lock, **Centerburg, R.F.D.,**	'34	1840	Mrs. Minnie B. Jackson,	Edward J. Converse,	'98	'07	28	54	82	12	3	1	4	1	3	0	4	3	0	35
139 Lodi,	1817	1843	Miss Leona Palmer,	Lawrie J. Sharp,		'13	77	123	200	35	43	6	49	2	3	0	5	7	8	112
140 Lorain, 1st,	1872	1876	Mrs. George Cudeback,	Albert R. Brown,	'06	'10	113	229	342	21	12	18	30	0	10	0	10	1	8	310
141 ,, 2d,	1899	1905	Geo. H. Jones,	Henry Janes,	'94	'13	72	102	174	23	1	3	4	0	7	10	17	0	0	83
142 Lucas,	1883	1888	Minnie E. Tucker,	[C. Levi Shelby, *Ind.*,]	'07	'11	28	38	66	0	0	0	0	1	0	20	21	0	1	32
143 Lyme, **Bellevue,**	1817	1835	John Drury,	Leslie H. Perdriau,	'09	'10	38	47	85	6	0	0	0	0	1	0	1	0	0	33
144 Madison, Central,	1830	1892	Maurice G. Wood,	Marston S. Freeman,	'89	'07	75	141	216	21	2	17	19	5	11	0	16	2	0	200
145 Mansfield, 1st,	1835	1871	Harry S. Black,	Bernard Ganse Mattson,	'97	'06	238	376	614	95	16	9	25	10	20	0	30	3	6	310
146 ,, Mayflower Mem.,	'89	1905	Chas. Wm. Carey,	Oscar Eugene Harris,	'07	'13	140	243	383	43	22	0	22	4	19	6	29	9	4	170
147 Marblehead,	1873	1900	Mrs. Wm. H. Weichel,	Frederick Calvin Holbrook,	'92	'11	52	92	144	33	12	7	19	0	2	0	2	2	4	95
148 Marietta, 1st,	1796	1905	J. E. Van Dervoort,	Henry H. Kelsey, *i.*‡	'84	'09	195	390	585	100	31	11	42	7	11	20	38	10	16	260
149 ,, Harmar,	1840	1847	S. P. Bingman,	Frank M. Whitlock,	'80	'11	78	169	247	54	3	1	4	5	2	7	14	2	6	135
150 ,, 2d,	1859	1871	George N. Broughton,	Charles W. Meyers,	'91	'12	5	12	17	4	0	0	0	1	0	0	1	0	0	13
151 Martin's Ferry, *Welsh,*	1873	1904	E. M. Davies,				32	78	110	0	17	2	19	3	3	0	6	0	1	50
152 Marysville,	1864	1870	Judge Edward W. Porter,	John L. Davies,	'75	'11	73	166	239	0	1	4	5	3	4	27	34	1	0	175
153 Mecca, **Cortland, R.F.D.,**	1822	1857	Mrs. Hattie Chaffee,	[George Rubey, *M.E.*]		'12	21	29	50	0	2	1	3	0	3	0	3	0	0	15
154 Medina,	1819	1881	Miss Bessie Templeton,	H. Samuel Fritsch,	'05	'11	251	405	656	74	39	34	73	10	8	0	18	16	14	425

[a] **Conneaut, R.F.D.** [b] **Willoughby, R.F.D.** [c] **Marietta, R.F.D.** ‡ William M. Kirk, *asst. p.*, '07, '12.

SUNDAY SCHOOLS		Y. P. S. Mem	Mens Org.	CHURCH TREASURERS	OFFERINGS FOR THE BENEVOLENT SOCIETIES									Other Cong'l Offerings	Unde-nom. Gifts	Home Exp.	SALARIES, VALUES, ETC.			
Superintendents	Mem				A.B.C. F.M.	Wom's Bds.	C. E. Soc.	C.C.B. Soc.	C.H.M Soc.	A. M. A.	C.S.S. & P.S.	Min. Relief	Totals				Salaries	Value Ch. Property	Invest. Funds	Amt. of Debt
115 Frank Semler,	98	16	0	R. W. Fry,	$0	$5	$0	$0	$14	$0	$6	$0	$25	$0	$0	$668	$450	$2,700	$1,255	$0
116 F. M. Carver,	50	0	0	C. O. Ware,	0	0	0	0	7	0	7	0	14	0	0	363	312	*2,000	0	0
117 Wm. B. Jackman,	150	47	0	Ludwig Hoel,	1	0	0	1	20	6	1	1	30	0	65	535	†1,100	*3,000	0	0
118	0	0	0	John Jeremy,	0	0	0	0	0	0	0	0	0	0	0	0	0	*1,500	0	0
119 F. M. Sprague,	123	32	50	Mrs. G. H. Aller,	128	90	30	40	171	75	25	12	571	79	25	2,120	1,200	18,000	2,500	0
120 O. R. Strong,	132	30	0	Paul L. Clark, **Orwell**,	19	0	3	4	22	8	10	1	67	0	0	700	520	8,000	0	0
121 E. L. Rogers,	35	20	0		0	0	0	5	9	0	0	0	14	0	0	260	†175	*400	0	100
122 Prof. R. D. Crout,	100	0	0	Thomas Jervis,	0	20	4	10	16	3	14	2	69	0	0	1,000	1,000	63,000	0	0
123 Mrs. Emma G. Cullen,	20	0	0	Mrs. Mae Smith,	7	0	1	2	6	3	1	1	21	0	0	145	†50	*1,400	0	0
124 John D. Hervey,	192	24	40	A. N. Loomis,	150	31	32	49	131	76	27	9	505	1	34	2,425	1,200	23,000	0	2,800
125 Mrs. Lina Wilhide,	55	0	0	F. E. Alling,	0	0	0	0	0	0	0	0	0	0	248	200	200	*1,500	1,300	200
126 E. E. Whitney,	25	12	0	Mrs. Ph. Roswurm,	0	0	0	9	0	0	0	0	0	0	0	229	†200	*2,000	0	0
127	0	0	0	Mrs. E. M. Fickinger,	0	8	0	0	12	4	0	2	26	1	0	75	0	700	0	0
128 M. B. Spelman,	246	45	0	Carl H. Curtiss,	85	50	16	27	100	38	30	13	359	0	0	2,022	1,200	*12,000	154	600
129 Samuel Hunkin,[a]	50	15	0	Mrs. B. F. Upham,	5	17	3	4	12	6	0	1	48	12	23	431	350	*1,000	0	0
130	0	0	0	William Maytham,	0	0	0	0	10	0	3	0	13	0	1	349	150	*1,500	0	0
131 Z. Taylor,	190	0	0	Fred C. Luff,	0	9	0	0	35	0	0	0	44	0	0	1,270	†2,000	*8,750	0	4,890
132 Mrs. Jas. Alexander,	60	25	0	Joshua Britton,[b]	5	0	0	0	7	0	0	0	12	0	0	50	†125	*1,500	0	0
133 M. W. Beede,	120	37	0	C. A. Mills,	8	2	0	5	8	9	6	4	42	0	0	845	600	4,500	525	0
134 Wm. Mowry, h	175	41	31	Fred Walter,	35	0	10	12	30	22	13	5	127	1	33	1,100	800	5,000	0	0
135 F. A. Bundy,	150	50	50	Evan A. Evans,	10	11	2	13	7	7	10	5	65	68	25	2,400	1,400	*35,000	0	2,650
136 Miss Helen L. Smith, h	159	26	0	W. W. Smith,	15	12	3	6	25	7	15	2	85	25	0	1,185	700	3,000	0	0
137 Watson S. Hadley, h	57	0	0	Watson S. Hadley,	5	0	2	2	7	2	3	1	22	0	0	188	†106	*1,000	0	0
138 [Union school.]		0	0	Lawrence W. Mitchell,	9	5	2	3	11	5	3	1	39	0	28	254	200	*1,000	0	0
139 Charles Rowland, h	160	0	45	Miss Maude E. Dyer,	30	30	12	18	54	25	9	7	185	26	25	2,232	1,000	7,500	0	0
140 Thomas Tristram, h	300	30	x40	H. A. Davies,	60	115	23	33	146	64	25	10	476	24	136	3,983	1,500	20,000	0	2,500
141 Cecil H. Moon,	150	25	18	H. Grant Vaughn,	0	15	0	0	20	6	0	0	41	1	31	1,200	†1,200	*10,000	0	2,500
142 John A. Tucker,	100	0	0	L. E. Parry,	5	0	2	3	6	15	0	0	31	0	0	600	400	7,000	0	100
143 John Drury,	70	22	20	Frank B. Seymour,	54	0	9	0	41	7	0	0	111	0	50	600	600	4,000	0	0
144 F. M. Leyde,	234	48	50	A. S. Stratton,	59	75	29	36	108	63	23	12	405	12	46	1,650	1,000	15,000	1,500	0
145 Albert L. Bliss, h	264	45	x90	Jas. L. Hott,	200	455	78	137	343	255	50	52	1,570	516	356	9,830	2,250	120,000	2,907	0
146 Glen Taylor, h	340	20	x24	O. P. Amsbaugh,	0	25	1	1	31	12	0	4	74	1	76	4,321	1,200	28,000	0	3,200
147 W. L. Lane,	135	0	0	Mrs. Eliza Mallory,	20	10	0	10	47	0	15	0	102	0	0	2,150	1,000	*13,000	0	0
148 O. Brent Gard, h	708	40	0	B. B. Putnam,	381	260	95	131	886	204	81	32	2,070	161	0	6,276	3,400	75,000	0	0
149 Rev. F. M. Whitlock,	222	25	0	Fred L. Reed,	0	30	3	4	45	6	9	1	98	17	5	1,718	900	8,000	0	0
150 Peter Mets,	40	0	0	George Johnston,	0	0	0	0	5	0	3	0	8	0	0	23	†72	*1,000	0	0
151 J. Owen,	106	40	25	Thomas Richards,	0	0	0	5	19	0	0	0	24	0	0	1,797	1,000	*18,000	0	2,327
152 Charles C. Armstrong,	200	36	0	John C. Hartshorn,	37	52	9	17	54	26	20	7	222	71	0	2,000	900	18,000	0	0
153 Mrs. Allie Mapes,	70	14	0	A. P. King,	0	0	0	0	0	0	0	0	0	0	0	300	300	*1,000	0	0
154 Rollin E. Hart, h	465	34	x125	Robert G. Calvert,	127	515	140	170	608	275	111	42	1,988	152	1,847	4,800	2,000	35,000	0	0

[a] **Mentor.** [b] **Heslop.** † Missionary aid to salary. * No parsonage.

CHURCHES		Churches Erected	CLERKS	MINISTERS			MEMBERS				ADMITTED			REMOVED				BAPT.		Fam.
Cities or Towns	Org.		Names	Names	Ord.	C'd	Ma.	Fe.	To.	Ab.	C.	L.	To.	Di.	L.	R.	To.	Ad.	Inf.	
155 Mesopotamia,	1817	1842	Newell E. Woodford,				3	4	7	0	0	0	0	1	0	0	1	0	0	5
156 Metamora,	1903	1868	Mrs. C. W. Mitchell,	John W. Norris,	'74	'11	10	12	22	0	0	0	0	0	0	0	0	0	0	15
157 Mineral Ridge, *Welsh*,	1856	1856	Thomas W. Jones,				6	7	13	0	0	0	0	0	0	0	0	0	0	10
158 Monroe,[a]	1889	1882	Mrs. Rhoda S. Roath,				2	4	6	0	0	0	0	0	1	0	1	0	0	5
159 Mount Vernon,	1834	1868	Howard S. Tarr,	Ira J. Houston,	'05	'10	180	285	465	110	6	5	11	8	4	6	18	2	4	285
160 Nebo, *Welsh*,[b]	1854	1887	Gomer Jenkins,				16	23	39	0	0	0	0	1	4	0	5	0	0	16
161 Nelson,[c]	1813	1826	Mrs. Nellie Randall,				36	55	91	30	0	0	0	0	8	0	8	0	0	125
162 Newark, 1st,	1840	1863	David L. Davies,				46	93	139	7	21	3	24	0	10	0	10	15	1	100
163 ,, Plymouth,	1879	1909	C. V. Wise,	Fred E. Holloway,	'11	'13	104	181	285	2	42	0	42	5	0	83	88	32	0	250
164 New London,	1883	1885	Mrs. C. L. Hales,	Raymond C. Swisher,	'04	'12	41	80	121	8	8	13	21	3	11	6	20	8	1	64
165 Newton Falls,	1879	1894	Mrs. Flora J. Everett,	Howard A. N. Richards,	'87	'09	69	132	201	16	3	12	15	3	10	0	13	2	1	90
166 North Bloomfield,	1821	1850	Mrs. Nina B. Cook,	[Harry H. Porter, *Lay*.]		'11	6	13	19	6	0	0	0	0	1	0	1	0	0	15
167 North Fairfield,	1841	1849	Miss Virginia H. Irwin,				36	71	107	14	1	1	2	4	8	1	13	0	0	50
168 North Madison,	1814	1891	Mrs. Mame J. Craine,	Stafford W. Meek,	'73	'12	11	26	37	7	7	1	8	1	1	0	2	4	0	50
169 North Monroeville,[d]	1846	1854	Milton J. Holly,				30	43	73	9	0	0	0	3	1	8	12	0	0	36
170 North Olmsted,	1871	1905	B. F. Salisbury,				59	87	146	2	0	6	6	0	5	0	5	0	2	53
171 North Ridgeville,	1822	1876	Charles S. Vimpeny,	E. Lornie Smith,	'05	'10	32	72	104	12	3	6	9	2	7	0	9	1	3	125
172 Norwalk,	1867	1869	Dea. G. M. Brant,	Allen L. Eddy,	'11	'13	56	147	203	18	0	3	3	3	18	4	25	0	1	125
173 Oak Hill, *Welsh*,	1841	1868	Mrs. Susy Thomas,	[D. Forest Williams, *Pres*.]	'86	'11	23	36	59	12	0	1	1	2	0	1	3	0	1	32
174 Oberlin, 1st,	1834	1842	O. C. McKee,	Wm. Henry Spence, *i*.	'94	'12	340	621	961	200	11	45	56	17	40	37	94	0	0	290
175 ,, 2d,	1860	1870	John Taylor Shaw,	Jason Noble Pierce, *i*.	'06	'10	310	473	783	250	4	48	52	11	24	1	36	0	3	250
176 Olmsted Falls,	1836	1852	James H. Scroggie,	[Lee H. Richardson, *Pres*.]		'10	30	44	74	12	0	3	3	2	0	0	2	0	0	40
177 Painesville, 1st,	1810	1862	Mrs. W. G. Lee,	E. Lee Howard, *i*.	'90	'10	157	357	514	44	44	21	65	15	21	4	40	24	2	250
178 ,, Union,	1894		Mrs. Annie L. Smith,	Henry H. Summers,	'12	'11	13	29	42	1	2	3	5	0	1	0	1	1	2	17
179 Palmyra, *Welsh*,[e]	1833	1838	James E. Lewis,				15	25	40	0	0	0	0	0	1	6	7	0	0	18
180 Parkman,	1823	1874	Mrs. M. W. Fram,[aa]	Hiram F. Thompson,	'93	'12	16	40	56	16	2	5	7	2	4	4	10	2	0	60
181 Penfield,[bb]	1829	1869	Miss Edith T. Barnes,	Clarence B. Young,	'09	'12	21	48	69	16	2	0	2	2	2	3	7	0	0	40
182 Pierpont,	1844	1896	Mrs. Cary B. Waters,	[Reuben E. Benjamin, *Bapt*.]		'12	22	54	76	12	0	0	0	1	6	0	7	0	0	35
183 Pittsfield,[bb]	1829	1845	Fred C. Brandt,				19	47	66	19	0	0	0	1	1	0	2	0	0	29
184 Plain, **Bowling Green,**	1835	1875	Mrs. Fred Sutton,	William J. Easterbrook,	'85	'11	28	30	58	15	0	2	2	2	8	5	15	0	0	35
185 Radnor,	1820	1864	George N. Davis,	Benjamin Harris,	'88	'03	109	111	220	16	21	5	26	3	3	0	6	11	3	74
186 Ravenna,	1822	1836	Miss Ada Poe,	Isaac J. Swanson,	'90	'09	149	360	509	75	12	15	27	6	9	0	15	3	7	275
187 Richfield, **Everett, R.F.D.,**	1818	1886	J. Earle Mackey,	Walter J. Youngclaus,	'11	'11	27	62	89	12	8	2	10	0	5	0	5	6	0	45
188 Richmond, **Grand River,**	1890	1891	Mrs. Julia McGwinn,	William J. Williams,	'01	'13	4	11	15	0	1	2	3	2	0	0	2	1	2	20
189 Ridgeville Corners,	1846	1857					3	9	12	2	0	0	0	0	0	0	0	0	0	20
190 Rochester,[bb]	1835	1834	Charles Odell,[bb]				25	39	64	10	0	0	0	1	0	0	1	0	0	28
191 Rock Creek,	1819	1829	Miss Mary T. Barker,	Rayman F. Fritz,	'08	'12	29	71	100	27	3	5	8	2	6	0	8	3	0	60
192 Rockport, **West Park,**	1859	1905	C. C. Reitsma,	Jacob P. Riedinger,	'78	'03	53	101	154	20	4	2	6	1	0	0	1	0	0	250
193 Rootstown,	1810	1830	J. S. Parsons,	Bernard V. Child,	'95	'12	75	107	182	26	0	2	2	3	6	6	15	0	2	60
194 Ruggles,[cc]	1827	1850	Daniel R. Fair,				51	79	130	42	1	0	1	6	5	0	11	1	0	40

[a] **Kingsville, R.F.D. 2.** [b] **Thurman, R.F.D.** [c] **Garrettsville, R.F.D.** [d] **Monroeville, R.F.D.** [e] **Diamond, R.F.D.** [aa] **Middlefield.** [bb] **Wellington, R.F.D.** [cc] **New London, R.F.D.**

SUNDAY SCHOOLS		Y. P. S. Mem	Mens Org.	CHURCH TREASURERS	OFFERINGS FOR THE BENEVOLENT SOCIETIES									Other Cong'l Offerings	Undenom. Gifts	Home Exp.	SALARIES, VALUES, ETC.			
Superintendents	Mem				A.B.C. F.M.	Wom's Bds.	C. E. Soc.	C.C.B. Soc.	C.H.M Soc.	A. M. A.	C.S.S. & P.S.	Min. Relief	Totals				Salaries	Value Ch. Property	Invest. Funds	Amt. of Debt
155	0	0	0	Newell E. Woodford,	$0	$0	$0	$0	$5	$0	$0	$0	$5	$0	$0	$0	$0	$2,000	$1,500	$0
156 B. W. Cole,	14	0	0	Charles W. Mitchell,	0	0	0	0	0	0	4	0	4	0	0	550	300	*3,000	0	0
157	0	0	0	John G. Jones,	0	0	0	0	2	0	0	0	2	0	0	0	0	*1,000	0	0
158	0	0	0	Mrs. Mary Smith,	0	0	0	0	0	0	0	0	0	0	0	45	0	*700	0	0
159 B. B. Williams,	162	47	z114	Jed S. Montis,	75	79	19	27	96	56	27	8	387	25	51	3,028	1,400	31,000	0	0
160 Evan Parry,	37	0	0	D. E. Rees,	8	0	0	0	0	0	0	0	8	5	0	100	100	600	0	0
161 Miss Susie Hedger,	80	20	0	Miss Susie Hedger,	5	0	0	0	20	0	4	0	29	0	0	550	†400	3,800	300	0
162 James Passman,	100	50	0	David L. Davies,	8	5	3	8	34	8	9	6	81	4	39	1,050	†1,000	*9,000	250	0
163 J. M. Keckley,	175	0	0	J. M. Keckley,	0	55	3	4	11	6	9	1	89	20	0	3,398	1,500	*65,000	0	22,000
164 Dr. R. R. Barrett,	190	0	0	Leroy Baker,	13	3	2	6	17	5	2	0	48	7	0	1,220	1,000	8,000	0	1,163
165 Owen Bedell,	110	20	0	Eugene Baldwin,	64	28	15	23	68	35	15	5	253	41	115	2,050	900	9,000	0	350
166 Mrs. Allie Duck,	45	0	0	J. H. Cook,	0	0	0	0	0	0	0	0	0	0	0	215	155	2,500	0	0
167 C. R. Irwin,	100	0	0	G. D. Silliman,	5	10	12	7	13	11	13	7	78		0	770	500	5,500	0	0
168 Clair S. Crocker,	40	0	0	Miss Mary Chaffee,	0	0	0	5	4	0	0	0	9	0	0	425	338	*2,500	0	300
169 Thos. Jones,	85	23	0	Miss Ruth Limbird,	0	0	0	4	12	0	8	0	24	0	0	465	520	*4,000	500	0
170 A. N. Eldred,	150	0	0	O. A. Risk,	65	15	12	17	36	23	21	17	206	53	32	974	520	*10,000	0	0
171 A. L. Emmons,	104	20	z30	Howard G. Stacey,	8	0	3	5	15	6	3	2	42	25	0	1,172	600	12,000	0	0
172 G. W. Brant,	217	20	16	Mrs. Lina Fulston,	0	19	2	10	21	3	7	1	63	0	0	5,749	1,200	*22,000	0	2,000
173 Mrs. R. W. Jenkins,	50	0	0	Griffith Jones,	0	0	0	0	10	1	1	0	12	50	0	350	350	6,500	0	0
174 Walter N. Crafts, h	254	45	75	E. J. Moore,	261	379	112	139	398	331	80	25	1,725	222	300	7,432	2,800	*50,000	0	9,330
175 W. D. Cairns,	165	45	x290	John E. Barnard,	392	486	110	164	546	264	110	36	2,108	438	666	6,925	2,800	*40,000	9,000	0
176 James Scroggie,	100	0	0	B. A. Rydman,	0	0	1	1	3	2	7	1	15	11	0	890	600	*2,500	0	0
177 Herman L. Mantle, h	300	25	50	Geo. R. Moodey,	80	105	25	18	237	47	32	13	557	122	700	5,000	1,600	25,000	4,000	0
178 John Lee,	40	30	0	John Lee,	0	0	0	0	0	2	2	0	4	0		530	120	*1,500	0	0
179	0	0	0	N. M. Roach,	0	0	0	0	0	0	0	0	0	0	0	40	0	*700	0	0
180 Geo. W. Fram,[a]	110	0	0	Geo. W. Fram,	22	5	5	7	20	11	5	2	77	0	30	600	400	3,500	0	0
181 Mrs. Fred D. Gott,	75	27	0	Rufus N. Wilson,	18	8	0	0	7	0	0	3	36	0	20	590	350	3,750	1,000	0
182 Lemuel Burr,	87	27	0	Mrs. Nellie Brayman,	15	3	2	3	7	5	5	2	42	4	0	700	416	4,800	0	0
183 Fred C. Brandt,	41	0	0	Fred C. Brandt,	0	0	0	0	5	0	0	0	5	0	0	300	300	3,500	0	0
184 D. R. Knight,	125	20	0	Waldo Haskins,	1	9	3	3	10	4	10	1	41	0	0	650	400	5,000	0	0
185 William M. Humphreys,	170	65	0	Dr. T. K. Jones,	56	0	10	17	80	20	20	5	208	135	0	1,351	1,000	7,500	0	0
186 R. D. Laughlin, h	450	18	178	E. R. Wells,	30	55	6	8	91	27	23	17	257	206	400	3,800	1,500	22,000	200	0
187 h	100	25	0	Miss Stella Wood,	22	0	3	4	28	4	12	2	75	8	9	815	520	4,000	2,000	0
188	35	0	0	David Collier,	2	0	0	2	3	4	2	1	14	0	0	375	150	*1,800	0	0
189	60	0	0		0	0	0	0	0	1	6	0	7	0	0	100	50	*1,800	0	0
190 Charles Odell,	49	35	0	Charles Howard, Nova,	2	0	0	0	2	0	3	2	9	0	0	435	250	*3,500	0	0
191 Miss Mary T. Barker,	90	0	15	Miss Charlotte Stiles,	15	0	3	4	17	6	6	2	53	0	7	1,025	700	2,700	0	0
192	150	0	0	Edward Bartter,	5	0	5	18	19	8	16	5	76	0	68	1,163	700	15,000	0	0
193 C. E. Dundon,	175	35	0	C. S. Seymour,	122	2	5	8	28	11	27	3	206	0	27	800	750	6,000	500	0
194 N. S. Dickason,	55	0	x10	Daniel E. Beach,	16	13	4	2	24	8	6	4	77	0	0	883	600	3,000	354	0

[a] Middlefield. † Missionary aid to salary. * No parsonage.

CHURCHES			CLERKS	MINISTERS			MEMBERS				ADMITTED			REMOVED				BAPT.		Fam.
Cities or Towns	Org.	Churches Erected	Names	Names	Ord.	C'd	Ma.	Fe.	To.	Ab.	C.	L.	To.	Di.	L.	R.	To.	Ad.	Inf.	
195 St. Albans,[a]	1880	1884	Mrs. Maggie Mowrey,				8	11	19	0	0	0	0	0	0	0	0	0	0	20
196 Sandusky,	1819	1895	Walter H. Otto,	Ross W. Sanderson, *i.*	'08	'09	106	258	364	63	27	13	40	4	4	5	13	6	12	350
197 Saybrook,[b]	1847	1849	Henry F. Johnson,[c]	Edgar E. Scovill,	'87	'12	32	56	88	11	0	0	0	3	13	0	16	0	0	50
198 Shandon,	1803	1856	Miss Louise Manuel,				42	90	132	0	0	1	1	1	2	0	3	0	0	75
199 Shawnee, *Welsh*,	1873	1873	R. D. Rees,				12	41	53	4	0	0	0	0	0	0	0	0	0	29
200 Sheffield, **Lorain, R.F.D.**,	1818	1850	Mrs. W. A. Day,				2	7	9	2	0	2	2	0	0	0	0	0	0	5
201 Sherodsville, *Welsh*,	1887	1888	Mrs. Gwennie Scourfield,				3	7	10	0	0	0	0	0	25	0	25	0	0	4
202 Siloam, *Welsh*,[d]	1866	1866	John D. Rees, **Gallipolis**,				5	26	31	0	0	0	0	0	0	1	1	0	0	20
203 Somerdale,	1891	1891	Miss Lillie Pringle,	[George W. Grubbs, *U.B.*]	'86	'12	4	8	12	1	0	6	6	1	5	0	6	0	0	40
204 South Newbury,[e]	1832	1906	Mrs. Eliza Hodges,	Joseph H. Teter,	'71	'09	17	42	59	16	2	3	5	1	0	0	1	1	0	35
205 South Radnor,[aa]	1839	1856	Frank Davies,	Benjamin Harris,	'88	'03	21	21	42	0	0	0	0	1	4	0	5	0	0	17
206 Springfield, 1st,	1850	1904	George A. Beard,	Arthur W. Evans,	'08	'08	169	293	462	44	17	15	32	5	5	0	10	4	5	282
207 ,, Lagonda av.,	1887	1893	Will G. Whyte,	Bert V. Tippett,	'08	'12	78	135	213	5	10	7	17	5	11	0	16	10	6	200
208 Stanleyville,	1850	1851	Miss Daisy P. McVay,	Charles W. Meyers,	'91	'12	7	22	29	12	4	0	4	1	0	0	1	0	0	11
209 Steubenville,	1875	1883	Miss C. R. Dohrman,				56	94	150	8	10	6	16	1	18	3	22	1	1	80
210 Strongsville,	1817	1852	Ernest J. Fish,				44	67	111	13	2	13	15	0	0	0	0	0	3	65
211 Sullivan,	1835	1905	Miss May Taylor,	J. H. Armstrong,	'05	'13	92	113	205	45	0	0	0	2	3	2	7	0	0	95
212 Sylvania,	1846	1859	W. B. Harris,	John W. Norris,	'74	'11	56	86	142	12	34	0	34	0	1	0	1	12	8	100
213 Tallmadge,	1809	1823	C. C. Sackett,	Prescott D. Dodge,	'80	'97	113	199	312	31	3	10	13	3	9	0	12	1	8	115
214 ,, *Welsh*, **Akron**,	1871	1871	Miss M. A. Thomas,[bb]				3	13	16	1	0	0	0	0	0	0	0	0	0	16
215 Thomastown, *Welsh*,[cc]	1867	1869	E. T. Ellis,				5	17	22	7	0	0	0	1	0	3	4	0	0	15
216 Thompson,	1820	1868	E. F. Benjamen, **Madison**,	[Frank Dann, *Bapt.*]	'87	'06	30	48	78	23	0	4	4	4	0	0	4	0	1	30
217 Toledo, 1st,	1844	1877	William H. Eager,	Franklin L. Graff, *asso.*	'90	'10	275	591	866	150	2	0	2	8	6	0	14	2	1	500
218 ,, 2d,	1849	1908	M. H. Cole,	Louis J. Luethi,	'92	'13	91	154	245	20	0	3	3	6	13	88	107	1	5	200
219 ,, Washington st.,	1873	1888	E. H. Rhoades,	Ernest Bourner Allen,	'95	'01	454	876	1330	94	70	31	101	11	44	17	72	27	11	1200
220 ,, Central,	1881	1905	John Carleton Smith,	Charles White Huntington, *i.*	'81	'05	134	314	448	64	7	9	16	5	24	19	48	2	10	250
221 ,, Plymouth,	1888	1895	John W. Stone,	Richard T. Boyd,	'94	'11	95	148	243	10	20	15	35	0	5	0	5	11	6	250
222 ,, Birmingham,	1893	1892	Mrs. F. P. Minton,	Franklin L. Graff,	'90	'10	19	38	57	0	2	0	2	1	0	17	18	0	3	50
223 Troy, **Welshfield**,	1832	1836	Miss Leona E. Hoard,	Hiram F. Thompson,	'93	'12	22	48	70	16	0	2	2	2	0	0	2	0	0	30
224 Twinsburg,	1822	1848	Dea. H. C. Lane,[dd]	Roselle T. Cross,	'69	'12	39	71	110	24	0	1	1	3	3	0	6	0	0	90
225 Tyn Rhos, *Welsh*,[ee]	1841	1854	W. Gomer Thomas,				13	23	36	6	0	0	0	0	0	0	0	0	0	20
226 Unionville,	1834	1834	Mrs. A. B. Cleveland,				41	66	107	15	4	0	4	3	0	0	3	2	0	86
227 Vaughnsville,	1889	1889	J. Pryce Jones,[aaa]				59	69	128	0	1	4	5	2	8	0	10	1	0	50
228 Vermilion,	1818	1886	Dea. F. C. Morgan,	Willis K. Williams,	'11	'12	26	95	121	29	4	11	15	3	4	2	9	0	3	125
229 Wakeman,	1844	1878	Miss Jessie A. Barnes,	Jewett C. Townsend,	'02	'12	87	170	257	19	0	4	4	3	1	0	4	0	0	200
230 Washington,[bbb]	1866	1872	Mrs. Chas. Pulver,	[C. Levi Shelby, *Ind.*]	'07	'11	35	50	85	7	0	2	2	1	0	0	1	0	0	30
231 Wauseon,	1861	1904		William T. Williams,	'00	'13	54	133	187	25	39	4	43	4	2	1	7	27	0	120
232 Wayland,	1850	1894	Dea. Thomas E. Griffith,	Rupert W. Harris,	'91	'10	52	63	115	12	0	0	0	3	14	0	17	0	1	50
				Bertha J. Harris,	'97	'10														
233 Wayne, **Williamsfield**,	1832	1874	Miss Leonora A. Fobes,	Elizabeth T. Howland,	'94	'11	44	106	150	26	1	9	10	8	5	0	13	0	2	100

[a] **Alexandria, R.F.D.** [b] **Ashtabula, R.F.D.** [c] **Geneva, R.F.D.** [d] **Blazer, R.F.D.** [e] **Burton, R.F.D.** [aa] **Delaware, R.F.D.**
[bb] **10 So. Howard st., Akron.** [cc] **East Akron, R.F.D. 22.** [dd] **Solon, R.F.D.** [ee] **Thurman, R.F.D.** [aaa] **Columbus Grove, R.F.D. 6.** [bbb] **Mansfield, R.F.D.**

SUNDAY SCHOOLS					CHURCH TREASURERS	OFFERINGS FOR THE BENEVOLENT SOCIETIES									Other Cong'l Offerings	Undenom. Gifts	Home Exp.	SALARIES, VALUES, ETC.			
	Superintendents	Mem	Y. P. S. Mem	Mens Org.		A.B.C. F.M.	Wom's Bds.	C. E. Soc.	C.C.B. Soc.	C.H.M Soc.	A. M. A.	C.S.S. & P.S.	Min. Relief	Totals				Salaries	Value Ch. Property	Invest. Funds	Amt. of Debt
195	G. W. Dumbauld,	35	0	0	Walter Mowrey,	$0	$0	$0	$0	$0	$6	$0	$0	$0	$0	$0	$55	$0	*$500	$0	$0
196	Frank E. Davis,	160	20	z12	Paul Gaylord,	94	62	20	27	147	43	29	5	427	0	0	3,000	1,600	*50,000	500	0
197	A. W. Fairbanks,[a]	60	13	0	S. H. Hough,	38	5	8	11	36	18	8	3	127	18	5	950	700	4,500	0	0
198	Royal Appleton,	121	0	0	M. C. Morris,	29	0	7	8	25	27	6	9	111	1,515	42	1,000	700	6,000	0	0
199	D. C. Jenkins,	40	0	0	D. C. Jenkins,	10	0	2	2	17	3	2	1	37	0	0	200	200	*1,500	0	0
200		0	0	0		0	0	0	0	0	0	0	0	0	0	0	0	0	*800	0	0
201	N. E. Morgan,	12	0	0	Joseph Scourfield,	0	0	0	0	0	0	0	0	0	0	0	0	0	*1,200	0	0
202	D. D. Griffiths,	45	0	0	D. J. Davies,	0	0	0	0	0	0	0	0	0	0	0	175	150	*300	0	0
203	Miss Maud Wardell,	40	0	0	Mrs. Cora Miller,	0	0	0	0	3	0	0	0	3	0	0	60	†60	*1,500	0	0
204	Miss Mabel Taylor,	35	0	0	Mrs. Ellen Green,	9	7	3	5	17	6	3	1	51	0	0	485	†550	6,000	0	500
205	Dea. C. C. Dunlap,	40	0	0	Isaac Evans,	0	0	0	0	0	0	0	0	0	0	0	200	170	*600	0	0
206	Irving L. Grant,	335	82	89	Harry A. Nelson,	114	116	33	46	325	72	26	16	748	57	289	5,333	1,700	*33,500	0	1,600
207	Will G. Whyte,	242	38	25	Wm. A. Webster,	0	29	5	10	40	4	5	8	101	0	69	1,939	†1,000	8,000	0	150
208	Daisy P. McVay,	55	0	0	Miss Daisy P. McVay,	0	4	0	0	7	0	0	0	11	0	3	95	†84	*1,200	0	0
209	Fred R. Smith,	60	0	0	Miss E. E. Dohrman,	34	20	8	13	41	20	12	3	151	10	25	3,100	1,600	*30,000	0	1,500
210	C. G. Howe,	149	30	0	Richard Gibbons,	0	30	2	3	6	4	1	1	47	7	46	865	800	7,400	700	0
211	Ira E. Garver,	125	10	0	Wallace Mayes,	0	5	0	0	29	0	9	0	43	5	0	950	800	11,000	0	0
212	William B. Harris,	200	0	0	Earl Harroun,	25	0	10	10	26	0	18	5	94	0	10	1,425	900	7,500	1,000	1,250
213	C. C. Sackett,	263	26	0	O. S. Treat,	98	62	36	39	151	106	36	5	533	139	63	6,578	1,000	18,000	6,200	0
214		0	0	0	John W. Bowen,	0	0	0	0	0	0	0	0	0	0	0	150	0	*200	0	0
215	Herbert H. Graves,	50	0	0	Mrs. Mary Graves,	0	0	0	0	0	0	0	0	0	0	0	249	75	*1,000	0	0
216	N. F. Moseley,	50	0	0	E. F. Benjamen,	0	5	1	2	9	1	1	1	20	0	0	500	350	2,500	0	0
217	Rev. F. L. Graff,	135	0	0	William H. Eager,	489	505	11	15	259	37	38	2	1,356	219	3,127	10486	4,000 1,200	*120,000	0	3,000
218	I. I. Morehead,	225	29	15	Jesse Long,	0	31	53	6	10	8	3	2	113	0	0	2,232	1,200	*19,000	0	1,343
219	E. M. Beard,	1414	128	0	H. O. Cameron,	264	260	53	70	335	201	139	15	1,337	239	659	11705	3,000	*47,000	600	7,700
220	William G. Atherholt,	268	31	z20	Mrs. A. K. Hoff,	216	49	51	74	262	133	70	16	871	16	46	7,985	3,000	*85,000	0	20,067
221	John B. Klunk,	367	65	61	Sidney Rendle,	25	20	12	14	34	18	4	3	130	38	170	2,650	1,500	*25,000	0	300
222	John Hockley,	62	19	0	Dr. F. P. Minton,	12	0	1	1	17	2	4	3	40	5	0	572	†600	*2,200	0	0
223	Mrs. Minnie Fox,	45	25	0	O. Perry Holm,[b]	0	0	0	0	12	0	8	0	20	4	0	780	300	*2,500	1,200	0
224	Fred J. Bissell,	148	22	0	Miss Helen Dodge,	75	39	18	27	82	41	23	6	311	21	12	1,229	900	6,500	2,500	0
225	W. Gomer Thomas,	28	0	0		0	0	0	0	0	0	0	0	0	0	0	150	150	800	0	0
226	Mrs. E. L. Morris,	97	0	0	R. W. Cone,[c]	10	17	6	7	28	14	9	4	95	2	61	1,271	550	3,500	0	0
227	Thomas Foulkes,	95	0	0	Lemuel Thomas,	0	0	0	0	26	0	0	0	26	21	0	950	700	5,000	0	0
228	W. E. Childs, h	175	88	z32	Miss Lulu Marsh,	19	6	8	12	38	13	8	3	107	0	14	1,991	800	8,500	0	0
229	Noble J. Weeks,	175	60	0	William Pierce,	0	70	0	0	69	0	6	0	145	0	113	1,854	1,040	20,000	0	0
230	N. E. Smith,	70	25	0	Mrs. C. W. McFarland,	7	0	0	0	0	0	3	0	10	8	0	600	400	*1,600	0	0
231	Rev. W. T. Williams,	115	29	40		25	37	3	32	55	6	18	6	182	0	67	1,054	1,500	*16,000	0	350
232	John M. Hurd,	75	20	0	John M. Hurd,	0	5	1	2	13	3	8	1	33	15	5	750	500	*5,000	0	0
233	R. C. Ballard,	211	57	0	C. L. Fitch,	12	32	11	16	52	20	18	9	170	22	0	1,678	700	6,500	0	0

[a] **Ashtabula, R.F.D.** [b] **Hiram.** [c] **Madison, R.F.D.** † Missionary aid to salary. * No parsonage.

CHURCHES		Churches Erected	CLERKS	MINISTERS			MEMBERS				ADMITTED			REMOVED				BAPT.		Fam.
Cities or Towns	Org.		Names	Names	Ord.	C'd	Ma.	Fe.	To.	Ab.	C.	L.	To.	Di.	L.	R.	To.	Ad.	Inf.	
234 Wellington,	1824	1895	Hermon L. Wight,				66	187	253	81	0	2	2	7	4	1	12	0	0	71
235 West Andover,[a]	1818	1840	Mrs. Temperance Slater,	Thos. H. Warner,	'90	'13	19	40	59	10	0	0	0	3	1	0	4	0	0	50
236 West Millgrove,	1854	1862	Miss Sarah E. Whitman,	[Ralph L. Abraham, *Lic.*]		'12	17	43	60	17	4	16	20	2	3	0	5	1	1	25
237 West Williamsfield,[b]	1816	1856	Mrs. N. C. Satterlee,	Charles E. Knapp,	'88	'05	78	97	175	34	0	5	5	5	1	2	8	0	2	80
238 Weymouth,[c]	1835	1835	Mrs. Fanny Warden,	Thomas D. Phillips,	'72	'10	18	28	46	21	0	0	0	2	0	0	2	0	0	25
239 Williamsfield,[a]	1839	1845	L. L. Phelps,				16	24	40	0	0	0	0	2	8	0	10	0	0	30
240 Windham,	1811	1829	Dea. O. L. Earl,	Philip E. Harding,	'88	'12	76	106	182	22	2	9	11	8	2	0	10	2	0	80
241 York, **Mallet Creek,**	1833	1853	Mrs. Alice Hoff,	Thomas D. Phillips,	'72	'10	50	70	120	33	0	7	7	2	10	1	13	0	1	75
242 Youngstown, Elm st., *Welsh,*	'47	1847	Dan M. Davis,	R. Lloyd Roberts, *i.*	'93	'09	70	134	204	0	5	6	11	10	8	0	18	2	8	110
243 ,, Plymouth,	1882	1892	Dea. R. D. Rose,	[George W. Brown, *Pres.*]	'00	'12	165	262	427	14	14	14	28	4	12	3	19	4	8	250
244 Zanesville,	1885	1887	W. M. Morgan,	Elliott A. Boyl,	'00	'10	71	150	221	10	11	2	13	5	2	22	29	0	5	75

[a] **Andover, R.F.D.** [b] **Williamsfield.** [c] **Medina, R.F.D.**

Name of State Organization: The Congregational Conference of Ohio.
Names of Churches changed: Nottingham to Cleveland, Nottingham.
Name of Church dropped: Hartford, unassociated.
Churches: *Supplied by,* — Pastors installed, 23; pastors, 132; licentiates, 8; supplies, 22; vacant, 59. Total, 244.
Ministers: Pastors installed, 26; pastors, 129. Total, 155. Without charge, 113. Total number of ministers, 268.

Membership: No. of males, 14,906; No. of females, 27,555. Total, 42,461. Absent, 5,433. *Additions,* — on confession, 1,606; by letter, 1,409. Total, 3,015. *Removals,* — death, 627; dismission, 1,225; revision, 1,779. Total, 3,631.
Baptisms: Adults, 595; infants, 731.
Families: 29,867.
Sunday Schools: Members, 37,013.

SUNDAY SCHOOLS		Y. P. S.	Mens Org.	CHURCH TREASURERS	OFFERINGS FOR THE BENEVOLENT SOCIETIES									Other Cong'l Offerings	Unde-nom. Gifts	Home Exp.	SALARIES, VALUES, ETC.			
Superintendents	Mem	Mem			A.B.C. F.M.	Wom's Bds.	C. E. Soc.	C.C.B. Soc.	C.H.M Soc.	A. M. A.	C.S.S. & P.S.	Min. Relief	Totals				Salaries	Value Ch. Property	Invest. Funds	Amt. of Debt
234 M. M. Wadsworth,	130	0	0	Frank M. Andrus,	$45	$59	$12	$16	$46	$35	$11	$3	$227	$34	$45	$2100	$1,000	$43,000	$0	$809
235 E. H. Miller,	75	20	0	Miss Alice Rose,	5	0	0	0	9	3	0	0	17	0	0	410	260	4,000	0	0
236 C. E. Risser,	15	12	0	Mrs. William Stewart,	11	0	1	2	8	4	2	1	29	0	0	442	300	*1,000	0	0
237 Waldo Woodworth,	142	25	0	C. R. Coleman,	0	40	4	6	42	9	9	1	111	41	0	831	600	4,000	0	0
238 M. O. Perkins,	25	0	0	Mrs. Mary White,	3	0	0	1	4	1	0	0	9	0	0	250	200	*1,000	0	0
239	0	0	0	S. W. Rose,	0	0	0	0	0	0	0	0	0	0	0	0	0	1,000	0	0
240 C. E. Smith,	160	38	0	Charles S. Curtis,	0	11	1	6	25	13	11	12	79	10	0	1,360	750	6,500	1,800	0
241 Tom Phillips, jr., b	88	20	0	S. C. Hoff,	0	0	4	5	24	5	9	3	50	4	60	600	600	4,500	600	0
242 Thomas L. Thomas,	65	50	25	Evan Rees,	0	51	15	16	69	30	14	2	197	43	0	1,600	1,200	*15,000	0	0
243 T. M. Parry,	190	35	0	William Sugden,	42	80	28	38	135	48	21	7	399	40	100	5,993	2,000	*35,000	0	400
244 J. M. Moore,	100	15	0	E. A. Shaner,	0	28	14	5	24	11	28	2	112	1	20	1,898	1,200	*12,000	0	400

* No parsonage.

Young People's Societies: Societies, 151*; members, 5,536.

Men's and Boys' Organizations: Societies, 74; members, 4,009.

Contributions: American Board (churches, 144), $9,640; Woman's Boards (136), $8,739; Congregational Education Society (149), $2,273; Congregational Church Building Society (162), $3,225; Congregational Home Missionary Society (209), $15,293; American Missionary Association (163), $5,658; Congregational Sunday School and Publishing Society (177), $2,998; Ministerial Relief (147), $1,106. Total, $48,932. Other and special Congregational gifts (119), $21,764; undenominational gifts (121), $18,453. Grand total, $89,149.

Home Expenses: No. of churches reporting, 231; amount, $499,498.

Increase: Sunday School Members, 325; Total Gifts, $2,799; Home Expense, $17,629; Value of Property, $131,268; Amount of Debt, $5,606.

Decrease: Churches, 1; Members, 616; Young People's Societies, Members, 141; Societies, 2,960.

* 151 churches reporting societies. Many have more than one, — two or even three.

For Fifth-Year Statistics see General Summaries.

OKLAHOMA.

General Conference: Organized Oct. 21, 1890. Officers: C. J. Christianson, moderator; Rev. Frank Peyton, statistical secretary and treasurer. Session of 1913: Medford, April 29–May 1.

Churches		Churches Erected	Clerks	Ministers			Members				Admitted			Removed				Bapt.		Fam.
Cities or Towns	Org.		Names	Names	Ord.	C'd	Ma.	Fe.	To.	Ab.	C.	L.	To.	Di.	L.	R.	To.	Ad.	Inf.	
1 Agra,	1903	1904	Mrs. Emma R. Prowant,	[C. H. Wells, *Lic.*]		'12	28	46	74	29	19	0	19	0	4	0	4	16		40
2 Alpha, **Kingfisher, R.D.,**	1893	1895	Mrs. B. C. Morrow,	[C. L. Knight, *Lic.*]		'11	8	21	29	6				2	2	3	7			15
3 Altona, **Omega, R.D. 2,**	1895	1895	Luther Barnard,	[C. L. Knight, *Lic.*]		'11	7	17	24		6		6					5		20
4 Anadarko, St. Peter's,	1901	1901	William A. Dobson,	Andrew William Dobson,	'93	'03	13	27	40	11	2	3	5	1			1			14
5 Bethel, **Edmond,**	1895	1895	Mrs. W. M. Weaver,	[L. A. Fleming, *U.B.*]	'99	'09	14	17	31		1	1	2		10		10			25
6 Binger,	1902	1902	Mrs Gord Green,	[Jesse Carney, *Lic.*]		'12	13	30	43	10		12	12	1	16		17			45
7 Breckenridge,	1895	1907	S. S. Miller,	[Carl H. Sarber, *Lic.*]		'12	13	17	30		4	6	10		1	3	4			70
8 Carrier,	1894	1904	C. H. Bremmer,	J. Calvin Treat,	'98	'11	43	72	115	22	12	9	21	1	4	1	6	6		40
9 Cashion,	1890	1890	Hazel Jones,	O. W. Rogers,	'76	'12	5	12	17	5				2	8	16	26			10
10 Chickasha,	1903	1906	May M. Rishel,	Clifford G. Thompson,	'12	'11	10	28	38	6	7	2	9		10		10	5		75
11 Doby Springs,	1907	1908	Mrs. Anna Loomis,				18	21	39	16		1	1	1	3	2	6			40
12 Drummond,	1904	1904	Mrs. W. A. Oliver,				10	21	31					2	5	37	44	2		
13 El Reno,	1893	1891	J. F. Nighswander,	Richard R. Shoemaker,	'98	'12	20	43	63	3		8	8	2	6	37	45			60
14 Enid,	1893	1901	Marien Mumford,	Elias F. Schwab,	'87	'11	29	71	100	18	8	5	13	2	8	9	19	4	1	75
15 Fair Plains,	1911		Mrs. Wm. Boyle,				7	11	18		2		2			2	2			7
16 Forest, **Payson,**	1892	1899	Mrs. Ida Kunkle,	[C. H. Wells, *Lic.*]		'11	28	26	54	24	11	4	15	1	2	5	8	11		9
17 Fort Diamond, **Buffalo,**	1911		Mrs. Stella LaMunyon,	[Howard A. Dettmers,]		'12	12	19	31	3										
18 Gage,	1901	1906	Mrs. Susie J. Siddens,	Jesse W. Foster,	'12	'12	18	43	61	15	20		20	1	1		2	15		40
19 Goltry,	1904	1904	A. L. Stokesberry,	Harry R. McKeen,	'10	'10	53	89	142	3	11	3	14		6		6		3	140
20 Guthrie, West,	1890	1893	E. Burhl Arthur,				22	38	60	8	1	5	6		9		9			300
21 ,, Warner av.,	1891	1892	Mrs. Judith C. Horton,	Calvin Lane,	'93	'12	4	11	15							10	10			10
22 Harmony, **Guthrie,**	1892	1893	Libbie Swart,	[L. A. Fleming, *U.B.*]	'98	'12	5	15	20	5		5	5							10
23 Hennessey,	1889	1892	John T. Baldwin,	Lewis J. Grantham,	'88	'12	22	42	64	20					4		4			44
24 Hillsdale,	1894	1895	T. A. Horton,	A. J. Smith,	'90	'13	58	85	143	25	20	1	21	1	19		20			70
25 Jennings,	1893	1893	Mrs. Pearl Foil,	Clay Otis Oakes,	'11	'12	12	31	43	8	2	6	8		1		1			19
26 Kingfisher,	1889	1890	Minnie Bidwell,	John R. Scotford,	'12	'12	38	75	113	22	8	10	18		12	8	20	4	2	55
27 Lawn View, **Orlando,**	1895	1900	Mrs. George W. Berry,	[G. M. Hensen,]			14	31	45	8	2	12	14		3		3			15
28 Lawton,	1901	1903	Mrs. Fred Thompson,	James Edward Pershing,	'90	'11	35	66	101	14	2		2	1	10		11	1		60
29 Lockridge,	1912		Mrs. Winnie Delong,	O. W. Rogers,	'76	'12	15	23	38	5	10	28	38							
30 Manchester,	1897	1900	Solon Gallady,	Charles W. Weatherby,	'12	'12	5	13	18	4						11	11			9
31 Medford,	1894	1894	E. H. Breeden,	Alonzo Early,	'98	'10	80	100	180		82	6	88		17	13	30	31	4	85
32 Meridian,	1903	1904	Mrs. C. D. Millard,				6	17	23	12	1		1	2	2	7	11			7
33 Mount Hope,[a]	1891	1893	Charles D. Waner,				12	17	29	12										32
34 Muskogee, 1st,	1911		Horace S. Foster,	William B. Simmons,	'98	'11	22	36	58	7	4	7	11		2		2	1	3	50
35 Oakdale, **Wellston,**	1911		Edith Critchfield,				16	20	36	22		1	1							5
36 Oakwood, **Jennings,**							14	19	33											

[a] **Guthrie, R.D.**

SUNDAY SCHOOLS					OFFERINGS FOR THE BENEVOLENT SOCIETIES												SALARIES, VALUES, ETC.			
Superintendents	Members	Young People's Societies. Mem.	Men's Organizations	CHURCH TREASURERS	A. B. C. F. M.	Woman's Boards	Congl. Ed. Soc.	Congl. Church Bldg. Society	Congl. Home Miss. Soc.	Am. Miss. Association	Congl. S. S. and Pub. Soc.	Ministerial Relief	Totals	Other Congregational Offerings	Undenominational Gifts	Home Expenses	Salaries	Value Church Property	Investment Funds	Amount of Debt.
1 C. J. Alden,	55			Earl D. Prowant,	$0	$0	$0	$5	$9	$0	$11	$0	$25	$0	$0	$666	†$700	*$1,500		$400
2 B. C. Morrow,	45			A. O. Stumbaugh,	0	0	0	0	0	0	2	0	2	0	0	150	†237	*800		
3 George Alexander,	64	20		Mrs. Hellen King,	0	3	0	2	1	0	3	0	9	0	0	150	135	*1,000		
4 H. J. Church,	48			William Boker,	0	0	0	0	0	10	0	0	10	0	0	112	100	*1,450		
5 W. M. Weaver,	50			Edith Salisbury,	0	0	0	9	10	0	6	0	25	0	0	280	200	400		
6 E. H. Lippert,	65			Mrs. W. T. Utterback,	0	0	0	5	15	0	7	3	30	0	0	719	†700	2,600		
7 F. Bowers,	40			P. S. Spook,	0	2	0	0	10	0	3	0	15	0	0	500	350	2,500		
8 Walter Williams,	125		x20	A. E. Ford,	12	15	6	15	48	5	13	3	117	0	15	956	800	2,000		
9 W. H. Collinsworth,	35			Blanche Pettit,	0	0	0	0	14	0	3	0	17	0	0	75		1,000		
10 S. L. Ingerson,	100	40		C. E. McDaniel,	8	12	1	11	5	0	11	0	48	0	0	600	†800	10,000		1,000
11 W. T. Cater,	40			Mrs. Anna Loomis,	5	1	2	7	10	2	5	1	33	0	0	300	124	1,500		75
12 Mr. Mires,	41			George Smith,	0	5	0	0	33	0	2	0	40	0	0	25		2,000		200
13 J. F. Nighswander,	52			Dr. T. M. Aderhold,	0	0	0	0	34	0	12	0	46	0	0	825	†1,000	5,000		260
14 Prof. T. W. Butcher,	90	12		C. A. Sayles,	10	25	1	11	31	0	7	0	85	3	0	1,015	†1,200	20,000		750
15 J. S. Estes,	45			Mrs. Wm. Boyle,	0	0	0	0	0	0	3	0	3	0	0	75	100			
16 Thomas Mitchell,	50			Edward Gerardy,	0	0	0	0	0	0	5	0	5	0	0	366	200	*950		
17 Ira Spencer,	35			Mrs. S. LaMunyon,	0	0	0	0	0	0	2	0	2	0	0	55	35			
18 H. C. Edelbente,	180	20		Harvey Buchanan,	0	0	2	1	0	4	8	0	15	0	29	700	†600	2,385		
19 H. K. Ravenscroft,	275			Mrs. May Madison,	0	0	0	0	0	5	30	2	37	0	20	1,590	1,080	4,000		150
20 W. J. Dwinnell,	100	15		E. M. Dwinnell,	0	25	0	3	31	0	10	0	69	0	0	400	†750	2,800		
21 Mrs. J. C. Horton,	25			Mrs. Mattie Asken,	0	0	0	0	0	0	0	0	0	0	0	375	†500	*800		
22 J. G. Shoenhair,	60			Mrs. E. C. Halstead,	0	0	0	0	12	0	5	0	17	0	0	317	200	1,000		126
23 Mrs. A. J. Clymans,	75	25		Everett Miller,	0	24	2	10	35	1	14	0	86	0	0	750	†700	3,000		
24 J. G. Hoffsommer,	162	50		G. C. Rhodes,	10	0	0	8	25	4	10	0	57	0	0	808	700	1,600		
25 Guy Carmichael,	110	25		Carl Harbison,	0	0	0	8	45	0	0	0	53	0	0	574	300	2,000		
26 L. E. Swenson,	63			Mrs. J. C. Cross,	17	0	10	6	36	0	12	0	81	0	0	620	†1,000	5,500		
27 Mrs. Fred Nittler,	108			Mrs. Charles Jerome,	0	4	0	0	8	0	1	0	13	0	0			1,500		
28 Mrs. Fred Thompson,	160	25	xz64	Mrs. Fred Thompson,	0	0	0	0	30	0	10	0	40	0	0	1,040	†1,200	10,000		1,250
29 P. T. Beulter,	60	30		J. J. Lenhart,	0	0	0	0	3	0	0	0	3	0	0	140				
30 Solon Gallady,	38			Ella E. Gallady,	0	0	0	0	12	0	0	0	12	0	30	205	100	2,500		
31 I. R. Heasty, h	149	25	x52	L. D. Anderson,	13	50	3	12	37	3	28	1	147	0	35	1,700	1,100	4,000		
32 Grace Allen,	40			Mrs. Fay Finley,	0	0	0	0	8	0	1	0	9	0	0	195	155	*800		
33 Earl Walters,	41			Mrs. Pearl Hewes,	0	0	0	0	0	0	2	0	2	0	0			*400		
34 Thomas Duncan,	100			Elmer S. Emmert,	0	0	0	0	2	0	7	0	9	0	0	2,306	†1,200			
35 G. W. Gragg,	65			Paul Moran,	0	0	0	0	0	0	0	0	0	0	0	35				
36					0	0	0	0	0	0	0	0	0	0	0					

† Missionary aid to salary. * No parsonage.

CHURCHES		Churches Erected	CLERKS	MINISTERS			MEMBERS				ADMITTED			REMOVED				BAPT.		Fam.
Cities or Towns	Org.		Names	Names	Ord.	C'd	Ma.	Fe.	To.	Ab.	C.	L.	To.	Di.	L.	R.	To.	Ad.	Inf.	
37 Okarche,	1892	1892	Mrs. E. C. Loosen,	F. H. Parker,	'73	'12	16	34	50	20					7		7			40
38 Oklahoma City, Pilgrim,	1890	1904	L. J. Bullis,	T. H. Harper,	'98	'99	233	421	654	65	24	26	50	4	21		25	13	8	600
39 ,, 2d,	1899	1899	Mrs. H. B. Scarbaugh,	John H. Peters,	'92	'99	35	72	107	30	14	12	26	3		5	8	12	6	50
40 ,, Harrison av.,	'02	1909	John L. Graham,	Charles J. Christianson,	'08	'08	60	72	132		6	6	12	6	8		14	3	12	75
41 Oktaha,	1905	1906	C. T. Thompson,	[Eugene Milne Cosgrove,]		'12	36	43	79	9		5	5	1	3	3	7			24
42 Otter Creek, **Buffalo,**	1902	1905	Mrs. Aura Campbell,	[W. D. Drake, *Lic.*]		'09	7	14	21		1		1		5	14	19			15
43 Park, **Kingfisher, R.D.,**	1893	1894	Will Moore,	[C. L. Knight, *Lic.*]		'11	11	12	23	2	3	1	4			3	3			13
44 Parker, **Kingfisher, R.D.,**	1894	1895	John Weaver,	[C. L. Knight, *Lic.*]		'11	14	15	29	4	4		4	1		1	2			13
45 Perkins,	1891	1892	Walter Peters,				30	61	91	16	1		1	1	1		2			45
46 Pleasant Home, **Okarche,**	1907		Maude Beyer,	J. H. Parker,	'73	'11	6	13	19	6						1	1			12
47 Pleasant View, **Nash,**	1902	1903	Mrs. H. E. Naylor,				3	5	8							1	1			10
48 Pond Creek,	1893	1893	Mrs. J. H. Asher,	Frank Peyton,	'98	'08	19	35	54	10	5		5		2		2			55
49 Ridgeway, **Florence,**	1895	1897	Mrs. T. R. Elliot,	[Joseph T. Heckart, *Lic.*]		'11	3	10	13	6				2		9	11			15
50 Seward,	1890	1894	Ada King,				5	11	16	7										10
51 Sunny Slope, **Gage, R.D.,**	1907	1908					2	3	5							4	4			
52 Turkey Creek, **Enid, R.D.,**	1895	1895	B. T. Goodhue,	J. Arthur Smith,	'01	'10	18	16	34	2					2		2			40
53 Vinita,	1879	1909	Mrs. R. M. Swain,	Charles C. Burger,	'12	'12	38	58	96	13	18	5	23		2	11	13	7		50
54 Vittum Memorial,[a]	1907	1908	Myrtle Shreck,				1	4	5			1	1		2		2			
55 Waldron, **Waldron, Kan.,**	1911	1901	Mrs. C. W. Warren,	Charles W. Weatherby,	'12	'12	10	16	26	7					1		1			55
56 Waukomis,	1895	1901	Mrs. Joseph F. Ray,				5	14	19	2					5	9	14		2	20
57 Waynoka,	1893	1900	Mrs. May P. Waidley,				30	43	73	13	40	3	43		8		8	35		35
58 Weatherford,	1899	1900	George M. Norris,	Alexander M. Meikle,	'10	'12	15	30	45	12		6	6		14	9	23			27
59 Wellston,	1895	1900	Leslie Billingslea,				18	45	63			4	4	1	6		7			30
60 Willow Creek, **Buffalo,**	1903	1904					10	12	22											

[a] **Guthrie, R.D.**

NAME OF STATE CONFERENCE: OKLAHOMA GENERAL CONFERENCE.
NAME OF CHURCH ADDED: Lockridge.
NAMES OF CHURCHES DROPPED: Oklahoma City, Plymouth; Verden; Victory; Weatherford, Harmony.
CHURCHES: *Supplied by,* — Pastors, 28; licentiates, 13; supplies, 8; vacant, 11. Total, 60.

MINISTERS: Pastors, 26; supplying churches, 3. Total, 29. Without charge, 3. Total number of ministers, 32.
MEMBERSHIP: No. of males, 1,354; No. of females, 2,329. Total, 3,683. Absent, 567. *Additions,* — on confession, 351; by letter, 204. Total, 555. *Removals,* — death, 39; dismission, 252; revision, 326. Total, 617.
BAPTISMS: Adults, 169; infants, 41.

CHURCHES IN OKLAHOMA UNITED IN SUPPORT OF A PASTOR.

Church.	United with
Altona	Alpha; Park; and Parker.
Bethel	Harmony.
Cashion	Lockridge.
Doby Springs	Fair Plains; Fort Diamond; Willow Creek.
Forest	Agra.
Jennings	Oakwood.
Manchester	Waldron, Kan.
Okarche	Pleasant Home.
Oakdale	Wellston.

SUNDAY SCHOOLS		Y. P. S. Mem	Mens Org.	CHURCH TREASURERS	OFFERINGS FOR THE BENEVOLENT SOCIETIES									Other Cong'l Offerings	Undenom. Gifts	Home Exp.	SALARIES, VALUES, ETC.			
Superintendents	Mem				A.B.C.F.M.	Woms Bds.	C. E. Soc.	C.C.B. Soc.	C.H.M Soc.	A. M. A.	C.S.S. & P.S.	Min. Relief	Totals				Salaries	Value Ch. Property	Invest. Funds	Amt. of Debt
37 Mrs. A. J. Thompson, h	65			Cora Crow,	$0	$0	$0	$2	$16	$0	$8	$0	$26	$0	$0	$450	†$500	$2,100		$
38 D. E. Porter, hm	736	102	135	Mrs. Christine Armor,	37	167	15	36	150	0	35	8	448	25	60	4,737	2,500	40,000		3,350
39 J. A. Glover,	100	25		Phillip Wilks,	0	0	0	0	0	0	0	0	0	0	0	825	800	20,000		650
40 Mrs. S. S. Smith,	122	28		Fred E. Heierding,	13	66	2	12	40	2	17	3	155	45	30	1,600	†1,200	30,000		
41 J. R. Reinhardt,	64	23	x18	Roscoe Williams,	8	14	1	11	15	0	11	0	60	14	0	524	†850	2,650		
42 W. D. Drake,	40			Mrs. Carrie Freeman,	0	0	0	0	3	0	5	0	8	0	0	115	50	*1,000		
43 Howard Hale,	50	20		Everette Tennis,	0	0	0	0	10	0	2	0	12	0	0	150	125	*500		
44 George Barnard,	35			Mrs. Lizzie Barnard,	0	0	0	2	12	0	1	0	15	0	0	120	100	*600		
45 Verina Kenworthy,	95			Earl Rice,	0	5	0	5	31	0	12	0	53	0	0	445	†600	1,500		
46 F. M. Tolbert,	56			Vida Kreger,	0	0	0	0		0	2	0	2	0	0	63	75			
47 H. E. Naylor,	35			Mrs. W. H. McMartin,	0	0	0	3	4	0	2	0	9	0	0	50		1,500		
48 J. H. Asher,	130	62		Glen Lindley,	12	20	3	12	22	4	12	2	87	0	0	1,375	†1,000	3,500		195
49 A. Raymond,	35			Mrs. Matilda Heckart,	0	0	0	1	6	0	2	0	9	0	15	175	100	*1,000		
50 George Denny,	35			Charles Folty,	0	0	0	0	0	0	0	0	0	0	0	75		700		
51					0	0	0	0	0	0	1	0	1	0	0					
52 Rev. J. A. Smith,	60			Mrs. M. Lake,	0	0	0	3	0	0	8	0	11	0	0	250	200	*400		
53 L. D. Dalquest,	100	28	xz36	Mrs. T. J. Wilson,	10	0	0	7	55	0	20	0	92	25	5	1,200	†1,200	*10,000		
54 Orva Shreck,	35	18		Henry Egleston,	0	0	0	0	0	0	0	0	0	0	0	30		*500		
55 W. S. Easterley,	77			Joseph Cotterill,	0	0	0	0	5	0	0	0	5	0	0	135	300	*800		
56 Mrs. Charles Moore,	31			J. E. Joseph,	0	0	0	0	3	0	0	0	3	0	0	230		3,000		
57 J. A. Byers,	87	20		Clinton Flora,	11	5	3	3	0	3	10	0	35	6	0	950	†900	2,350		
58 Ed. F. Boyer,	55	15	z16	Fred R. Beer,	62	0	0	4	40	0	12	0	118	4	3	586	†900	4,500		
59 J. S. Ross,	55			Jessie Howard,	0	0	0	3	0	0	4	0	7	0	0	30		2,000		
60					0	0	0	2	0	0	3	0	5	0	0					

† Missionary aid to salary. * No parsonage.

FAMILIES: 2,330.

SUNDAY SCHOOLS: Members, 4,887.

YOUNG PEOPLE'S SOCIETIES: Societies, 21; members, 625.

MEN'S ORGANIZATIONS: Societies, 8; members, 341.

CONTRIBUTIONS: American Board (churches, 13), $228; Woman's Boards (17), $443; Congregational Education Society (8), $51; Congregational Church Building Society (26), $219; Congregational Home Missionary Society (39), $916; American Missionary Society (11), $43; Congregational Sunday-School and Publishing Society (48), $400; Ministerial Relief (8), $23. Total, $2,323. Other and special Congregational gifts (8), $122; undenominational gifts (10), $242. Grand total, $2,687.

HOME EXPENSES: No. of churches reporting, 55; amount, $32,549.

INCREASE: Value of Property, $102,915.

DECREASE: Churches, 3; Members, 62; Sunday School Members, 46; Young People's Societies, Members, 118; Societies, $160; Total Gifts, $551; Home Expense, $22,563; Amount of Debt, $3,145.

For Fifth-Year Statistics see General Summaries.

OREGON.

CONGREGATIONAL CONFERENCE OF: Organized July 13, 1848. OFFICERS: Rev. J. J. Staub, Portland, moderator; Daniel Staver, Forest Grove, statistical secretary and treasurer. SESSION OF 1913: Ashland, Oct. 7–9.

CHURCHES			CLERKS	MINISTERS			MEMBERS				ADMITTED			REMOVED				BAPT.		Fam.
Cities or Towns	Org.	Churches Erected	Names	Names	Ord.	C'd	Ma.	Fe.	To.	Ab.	C.	L.	To.	Di.	L.	R.	To.	Ad.	Inf.	
1 Ashland,	1888	1889	L. E. Stennett,	W. A. Schwimley,	'95	'11	54	101	155	42	10	11	21	5	10	1	16	3	10	90
2 Beaverton,	1880	1881	Mrs. Matilda Peterson,	Jerome M. Barber,	'93	'12	14	39	53	14	0	0	0	0	7	0	7	0	0	20
3 Beaver Creek, 1st,	1884		John R. Lewis,[a]	John R. Griffiths,	'12		19	20	39	1	4	1	5	1	0	0	1	0	1	10
4 ,, St. Peter, *German*,	1897	1881	Henry Hollman,[a]	Wm. F. Vogt,[a]	'89	'10	22	19	41	6	0	2	2	0	0	0	0	0	7	19
5 Bethel, **Woodburn, R.D.**,	1901	1902	A. M. Van Cleave,	Otho E. Reade,	'01	'12	19	16	35	1	3	4	7	0	2	0	2	0	0	70
6 Cedar Mills,	1887	1887	Henry Stoffers,[b]	Henry Hagelgang,[c]	'11	'11	22	27	49	11	9	0	9	0	0	0	0	0	8	13
7 Central Howell, **Silverton**,	1907	1904	Walter E. McDonald,	[Frank Hall Reeves, *Lic.*]		'12	13	18	31	4	5	0	5	0	4	0	4	5	0	14
8 Clackamas,	1895	1910	Mrs. M. C. Hayward,	John Lewis Jones,[d]	'95	'09	3	17	20	0	0	0	0	0	3	0	3	0	4	75
9 Condon,	1890	1895	Mrs. G. W. Parman,	Richard M. Jones,	'67	'12	21	42	63	20	2	0	2	3	5	34	42	0	5	50
10 Corvallis, 1st,	1883	1889	Miss Ethel Hollister,	Edwin T. Sherman,	'07	'11	32	67	99	17	6	18	24	2	5	0	7	7	0	60
11 Elliott Prairie, **Woodburn**,	1892	1893	Miss Minnie Burkert,[e]	Franklin C. Butler,	'92	'09	13	14	27	1	4	0	4	0	0	0	0	1	0	15
12 Eugene,	1889	1891	Miss Ellen A. Loomis,	Alpheus M. Spangler,	'88	'11	97	161	258	60	3	25	28	1	9	0	10	3	0	105
13 Forest Grove,	1845	1904	J. S. Bishop, M.D.,	Daniel T. Thomas,	'88	'10	113	191	304	83	16	27	43	3	10	1	14	0	0	160
14 Gaston,	1887	1872	Eugene X. Harding,	Hubert G. Adams,	'96	'10	33	42	75	9	4	8	12	0	0	1	1	2	0	97
15 Hillsboro,	1866	1888	Mrs. R. A. Tamiesie,	Evan P. Hughes,	'84	'10	21	84	105	19	6	0	6	0	0	0	0	0	0	45
16 Hillside, **Forest Grove**,	1884	1900	John Greenwood,	Jerome M. Barber,	'93	'04	25	26	51	15	0	2	2	0	1	0	1	0	0	30
17 Hood River,	1892	1912	I. Ray Acheson,	Edward A. Harris,	'95	'10	81	147	228	62	10	17	27	0	12	0	12	2	6	165
18 Hoodview, **Sherwood**,	1891	1891	Miss Alice Todd,	Wm. Loomis Upshaw,[aa]	'96	'10	11	19	30	2	0	1	1	1	3	0	4	0	0	43
19 Hubbard,	1892	1892	Mrs. N. F. Simms,	Franklin C. Butler,	'96	'09	15	33	48	12	0	1	1	1	0	2	3	0	0	45
20 Huntington,	1891	1893	Miss Lena Benson,				2	10	12	4	0	0	0	1	1	0	2	0	0	6
21 Ingle Chapel, **Freewater**,	1896	1892	Mrs. John L. Ramsay,	Leonard H. Moses,	'76	'11	32	37	69	8	0	1	1	1	5	10	16	0	0	60
22 Ione,	1896	1897	Mrs. Alice Keller,	Tekoa S. Winey,	'09	'12	16	28	44	14	6	0	6	0	2	4	6	4	0	22
23 Lexington,	1886	1888	Charles Pointer,	Tekoa S. Winey,	'09	'12	3	34	37	0	0	0	0	0	5	0	5	0	0	50
24 Monitor, **Woodburn**,	1911		Dea. A. J. Olsen,	Otho E. Reade,	'01	'12	8	20	28	2	15	3	18	0	0	0	0	11	4	70
25 New Era, **Canby**,	1897		Mrs. Frank Gutperlet,[a]	Wm. F. Vogt,[a]	'89	'10	3	3	6	0	0	0	0	0	0	3	3	0	0	4
26 Ontario,	189?	1896	Harvey Peterson,	Philip Koenig,	'06	'11	18	34	52	0	1	4	5	1	5	5	11	0	0	100
27 Oregon City,	1844	1889	J. C. Cook,	Geo. Nelson Edwards,	'01	'11	69	137	206	43	14	15	29	2	8	0	10	12	3	135
28 Oswego,	1888	1890	Mrs. Joe McIntyre,	Wm. Loomis Upshaw,[aa]	'96	'12	2	10	12	0	0	0	0	0	0	0	0	0	0	20
29 Park Place,	1904	1908	Mrs. C. E. Lucas,	John Lewis Jones,			9	18	27	5	0	0	0	1	0	0	1	0	0	20
30 Pendleton,	1884	1886	Mrs. S. A. Lowell,				14	24	38											
31 Portland, 1st,	1851	1895	Dr. W. B. Knapp,[bb]	Luther R. Dyott,[cc]	'87	'07	383	680	1063	162	30	53	83	4	14	2	20	6	8	800
32 ,, Hassalo st.,	1871	1871	Miss C. M. Stephan,[dd]	John M. Lowden,[ee]	'75	'11	59	121	180	0	5	2	7	3	4	7	14	0	1	132
33 ,, Pilgrim,	1887	1909	Dr. J. B. Pearson,[aaa]				56	80	136	31	34	14	48	2	53	12	67	15	0	150
34 ,, Sunnyside,	1892	1909	S. C. Pier,[bbb]	John J. Staub,[ccc]	'92	'92	130	251	381	105	18	38	56	1	11	0	12	8	5	260
35 ,, Ebenezer,	1892	1904	Henry Schwarz,	John H. Hopp,[ddd]	'03	'03	150	135	285	0	25	0	25	5	2	13	20	0	47	190
36 ,, Highland,	1903	1903	Mrs. Henrietta Rowland,[eee]	Edward S. Bollinger,[aaaa]	'89	'06	72	116	188	24	18	17	35	0	17	10	27	8	3	220

[a] **Oregon City, R.D.** [b] **Portland, R.D.** [c] **Beaverton, R.D.** [d] **Park Place.** [e] **Woodburn, R.D.** [aa] **Tigard.** [bb] Hamilton Bldg. [cc] 445 Hassalo st.
[dd] 441 Multnomah st. [ee] 590 E. 14th st. N. [aaa] 855½ Miss. av. [bbb] 187 E. 31st st. [ccc] 963 E. Taylor st. [ddd] 601 E. 7th st. N. [eee] 955 Union av. N. [aaaa] 475 Prescott st.

SUNDAY SCHOOLS					OFFERINGS FOR THE BENEVOLENT SOCIETIES												SALARIES, VALUES, ETC.			
Superintendents	Members	Young People's Societies. Mem.	Men's Organizations	CHURCH TREASURERS	A. B. C. F. M.	Woman's Boards	Congl. Ed. Soc.	Congl. Church Bldg. Society	Congl. Home Miss. Soc.	Am. Miss. Association	Congl. S. S. and Pub. Soc.	Ministerial Relief	Totals	Other Congregational Offerings	Undenominational Gifts	Home Expenses	Salaries	Value Church Property	Investment Funds	Amount of Debt.
1 Miss Edith G. Porter,	125	60	22	W. O. Dickerson,	$29	$35	$18	$24	$62	$18	$12	$5	$203	$20	$0	$1614	$1,200	$20,000	$	$
2 Mason P. Cady,	47	30	0	Fred. Cady,		7		1					8	0	0	87	†200	*600		
3 John M. Jones,[a]	36	0	0	Richard Davies,[a]					10		4		14	0	0	137	†120	*500		
4 Philip Steiner,[a]	42	10	0	Fred. Kamrath,[a]	17		4	10	27	17	5		80	10	5	675	†500	1,700		
5 A. M. Van Cleave,	100		24	E. R. Seeley,	4		2	2			1		9	0	0	250	†400	*800		
6 Christ Zurcher,[a]	40	21	0	Abraham Reichen,[a]	15			10	66	11			102	30	29	625	†650	1,300		
7 Pearl Burns,	35	0	0	Ethel McDonald,												325	720	*2,000	2,000	0
8 J. L. Jones,[b]	45	25	0	Mrs. L. Holcomb,	6				8				14	0	0	300	†150	*1,000		
9 J. C. Sturgill,	60	0	0	Geo. W. Parman,	5			5	7		4		21	0	0	617	†600	4,000		
10 R. A. McConnell,	87	27	0	Alva E. Dann,		8	2	2	19	7	3	2	43	25	9	1,093	†1,500	*5,000		350
11 Linn Calvin,	44	0	0	Mrs. W. F. Stanton,	8			2	12	2	2	1	27	0	0	100	†125	*700		
12 A. E. Wheeler,	202	63	52	Miss M. E. Taylor,	66	24	21	43	88	49	22	11	324	0	21	2,038	1,200	10,000		1,100
13 H. L. Bates,	314	100	75	H. R. Underhill,	130	115	38	67	142	61	51	21	625	37	145	7,882	1,200	45,000	1,500	6,102
14 Mrs. E. J. Russell,	101	18	0	Frank N. Austin,	17	15	1	11	31	11	7	4	97	88	5	1,055	†950	*1,400		
15 B. W. Barnes,	80	17	0	Burt W. Barnes,	22	25	6	13	35	14	6	3	124	0	0	1,075	860	*4,000		
16 Ruel Baker,	45		0	Mrs. M. M. Rogers,	22	15	6	13	27	14	5	3	105	22	0	176	†135	*1,500		
17 Wm. H. McClain,	177	63	43	V. C. Brooks,	1			7			10		18	12	78	13200	1,800	27,500		4,000
18 I. C. Clutter,	54	0	0	Joseph Taylor,	11				4		15		30	0	22	224	†	3,000		350
19 Fred Newton,	95	43	0	Robert Poincett,	16	5	3	9	43	7	4	2	89	0	0	519	†400	*1,600		
20 F. D. Hall,	30	0	0	Mrs. Edith Coulter,														2,500	0	0
21 H. C. Canvel,	92	21	0	R. H. Minion,	22			1	8		6		47	0	0	385	†500	2,000		425
22 Paul G. Balsiger,	50	0	0	Alice Keller,				5				1	6	0	8	377	300	2,500		
23 Karl L. Beach,	100	35	0	Miss Cora Allyn,				5	5				10	0	0	500	250	2,400		400
24 A. J. Olsen,	50	0	10	G. W. Leap,					7				7	0	0	237	†400	*1,500		
25														0	0	35	†30	*600		
26 Wm. T. Sander,	150	18	24	J. T. McNulty,				6	14		3		23	0	0	753	†1,000	3,500		600
27 Chas. H. Dye,	180	20	136	Mrs. Kate Charman,	31		17	31	75	43	34		231	85	50	2,946	1,010	15,000	600	
28 Mrs. Shipley,		0	0	W. F. Bickner,				5	4		2		11	0	0		†150	*2,000		500
29 Emery French,	67	35		Mrs. Cora L. Holmes,				4	7	2	7		20	0	0	350	†650	*1,500		
30					8		2	5	15	5	5		40	0	0	172		4,500		
31 W. H. Phillips,[c]	365	82	75	Thos. Roberts,[d]	1,008	798	85	318	493	378	158	207	3,445	527	571	10307	4,750	*250,000	800	0
32 F. T. Frost,[e]	180	18	0	W. H. Morrow,[aa]	65	61	24	8	61	28	30	20	297	30	20	3,048	1,800	*20,000	0	3,000
33 W. K. Ogden,[bb]	250	60	25	R. Krueger,		10				10	1		21	65	10	1,500	†1,200	*17,000	0	1,500
34	412	66	215	L. E. Steinmetz,	5	52	10	41	82	31		9	230	0	35	5,000	1,800	*65,000	0	18,500
35 John Leel,	325	120	15	Geo. Spady,	30	15		30	30				105	32	50	1,700	1,000	12,500	0	0
36 Wm. H. Barber,[cc]	275	40	50	L. R. Scober,[dd]	44	25	2	21	70	8	11	1	182	15	10	2,717	1,200	12,500	0	200

[a] **Oregon City, R.D.** [b] **Park Place.** [c] 550 E. 50th st. [d] Third and Morrison sts. [e] 445½ Weilder st. [aa] 342 E. 8th st. N. [bb] 848 Miss. av.
[cc] 1062 E. 13th st. N. [dd] 957 Rodney av. N. † Missionary aid to salary. * No parsonage.

CHURCHES			CLERKS	MINISTERS			MEMBERS				ADMITTED			REMOVED				BAPT.		Fam.
Cities or Towns	Org.	Churches Erected	Names	Names	Ord.	C'd	Ma.	Fe.	To.	Ab.	C.	L.	To.	Di.	L.	R.	To.	Ad.	Inf.	
37 Portland, Laurelwood,[a]	1904	1907	Mrs. Alice M. LeRoy,	James R. Knodell,	'79	'13	34	69	103	20	3	5	8	1	3	0	4	2	0	120
38 ,, University Park,	1905	1907	Mrs. Lillian Huckbody,[b]	Wm. C. Kantner,[c]	'78	'10	28	60	88	9	7	11	18	0	8	2	10	3	9	100
39 ,, Waverly Heights,	1911	1911	Arthur W. Lamka,[d]	Andrew W. Bond,[e]	'01	'12	8	32	40	0	17	6	23	2	2	0	4	6	0	250
40 ,, Atkinson Memorial,	'11	1911	Mrs. W. B. Bethune,	Frank W. Gorman,[aa]		'12	17	38	55	7	6	15	21	0	0	0	0	4	3	150
41 Rainier,	1891	1897	Mrs. C. I. Hooghkirk,	David Jopling,	'10	'12	0	6	6	0	0	0	0	0	0	1	1	0	0	50
42 St. Helens,			Mrs. W. B. Dillard,	David Jopling,	'10	'12	1	10	11	0	5	1	6	0	0	0	0	0	0	20
43 St. Johns,	1905	1906	Winfield S. Kellogg,	Jas. Edward Murphy,	'96	'12	16	26	42	14	0	1	1	0	7	0	7	0	0	75
44 Salem, 1st,	1852	1904	Harold D. Roberts,	Perry F. Schrock,	'06	'12	102	197	299	44	9	20	29	4	5	105	114	3	5	160
45 ,, Central,	1894	1896	Benj. T. Farnam,	Thos. J. Woodcock,	'93	'12	26	61	87	22	5	4	9	1	1	2	4	4	3	60
46 Scappoose,	1889	1891	Mrs. O. M. Washburn,	J. L. Countermine,	'89	'12	27	42	69	18	7	5	12	0	1	0	1	3	1	100
47 Sheridan,	1891	1892	Mrs. F. W. Daniels,	John Foster,	'09	'12	13	27	40	5	2	5	7	0	7	2	9	1	2	34
48 Sherwood,	1896		Chas. T. Hall,				4	9	13	0	0	1	1	0	0	1	1	0	1	20
49 Smyrna, **Hubbard, R.D.,**	1890	1892	J. J. Yoder,	Franklin C. Butler,	'96	'13	7	10	17	0	4	1	5	0	0	0	0	4	0	14
50 Three Pines,	1912		Fred. C. Farwell,	Mark C. Davis,	'05	'12	6	6	12	1	4	8	12	0	0	0	0	1	0	35
51 The Dalles,	1859	1892					40	149	189											
52 Vale, 1st,	1908		John H. Hart,				5	15	20	1	0	20	20	0	0	0	0	0	0	10
53 Willamina,	1892	1892	Mrs. A. Kershaw,	John Foster,	'09	'12	4	9	13	4	0	0	0	0	0	9	9	0	0	12
54 Willard, **Macleay,**	1893	1895					21	18	39											
55 Willsburg, **Milwaukee,**	1892	1893	Mrs. Ortley Plympton,	James W. Price,	'07	'11	16	24	40	13	5	13	18	1	0	0	1	0	2	50

[a] **Arleta.** [b] 729 Lombard st. [c] 1625 Haven st. [d] 913 Tibbets st. [e] 990 Ellsworth st. [aa] 940 E. Hoyt st.

NAME OF STATE ORGANIZATION: CONGREGATIONAL CONFERENCE OF OREGON.
NAMES OF CHURCHES ADDED: St. Helens; Three Pines; Vale.
NAMES OF CHURCHES DROPPED: Albany; Eagle Point; Freewater (federated); Lewelyn; Patton Valley; Trail; Tualatin.
CHURCHES: *Supplied by,* — Pastors, 50; vacant, 5. Total, 55.
MINISTERS: Pastors, 37. Without charge, 27. Total number of ministers, 64.
MEMBERSHIP: No. of males, 2,028; No. of females, 3,630. Total, 5,658. Absent, 946.
Additions, — on confession, 311; by letter, 396. Total, 707. *Removals,* — death, 46; dismission, 227; revision, 377. Total, 650.
BAPTISMS: Adults, 109; infants, 135.
FAMILIES: 4,678.
SUNDAY SCHOOLS: Members, 5,773.
YOUNG PEOPLE'S SOCIETIES: Societies, 33; members, 1,259.
MEN'S ORGANIZATIONS: Societies, 15; members, 883.

CHURCHES IN OREGON UNITED IN SUPPORT OF A PASTOR.

Church.	United with
Beaverton	Hillside.
Beaver Creek, St. Peter	New Era.
Bethel	Monitor.
Clackamas	Park Place
Elliott Prairie	Hubbard.
Hillside	Beaverton.
Hubbard	Elliott Prairie.
Ione	Lexington.
Lexington	Ione.
Monitor	Bethel.

SUNDAY SCHOOLS		Y. P. S.	Mens Org.	CHURCH TREASURERS	OFFERINGS FOR THE BENEVOLENT SOCIETIES									Other Cong'l Offerings	Undenom. Gifts	Home Exp.	SALARIES, VALUES, ETC.			
Superintendents	Mem	Mem			A.B.C. F.M.	Wom's Bds.	C. E. Soc.	C.C.B. Soc.	C.H.M. Soc.	A. M. A.	C.S.S. & P.S.	Min. Relief	Totals				Salaries	Value Ch. Property	Invest. Funds	Amt. of Debt
37 Fred R. LeRoy,	127	15	0	Wm. W. Dillon,	$	$7	$	$3	$25	$	$	$2	$37	$14	$0	$540	†$1000	*$3,000	$0	$0
38 C. W. La Barre,[a]	133	30	35	W. H. Dean,	10	2		14	31	8	4		69	25	0	1,200	†1,400	*4,000	0	0
39 R. J. Kirkwood,[b]	155	19	37	Elmer E. Smith,					15				15	0	0	749	†1,200	*6,500	0	2,200
40 D. W. Schick,[c]	217	20	52	William B. Bethune,		2		5	10				17	62	0	2,783	†1,200	*13,000	0	973
41 Mrs. David Jopling,	49	0	0	Mrs. A. L. Clark,				3	8		2		13	2	3	340	250	1,700	0	0
42				Mrs. C. H. Johns,										0	0	290	†350	*3,000	0	0
43 Mrs. C. E. Woodbery,	109	19	0	Bart. Fitterer,					5				5	0	0	682	†800	*4,000	0	700
44 Prof. W. I. Staley,	213	48	45	E. W. Hazard,	49	129	27	59	151	63	6	15	499	105	21	5,500	1,500	21,550	0	3,500
45 C. A. Rockhill,	110	26	0	Miss Jeka C. Stevens,	5		1	9	19	2	5	15	54	6	5	634	†900	4,500	0	0
46 C. H. Hatfield,	138	0	0	O. M. Washburn,	10		5		17		11	5	48	0	0	1,000	†1,000	*1,200	0	300
47 S. D. Atwood,	61	13	0	E. R. Byford,					11		6		17	0	5	800	520	*2,500	0	0
48 Mrs. E. O. Shepherd,	40	12	0	Mrs. R. B. Marback,		3		7					10	25	0	400	†300	*1,000	0	0
49 W. H. Yoder,	25	0	0	Mrs. J. J. Yoder,										0	5	100	150	*700	0	0
50 Dea. Forest,	32	0	0	Dea. Forest,																
51																		20,000		3,000
52	0	0	0	Miss Ethel Thayer,	2								2	8	0			*	0	0
53								3					3	0	0	125	†300	2,000		350
54					7		2	8	11	4	14	1	47							
55 John Fletcher,	75	50	0	Jelmar Mason,	8	5	2	5		5	2		27	0	0	672	†1,000	*2,500		

[a] 1574 Portsmouth av. [b] 532 E. 36th st. [c] 105 Floral av. † Missionary aid to salary. * No parsonage.

CONTRIBUTIONS: American Board (churches, 30), $1,673; Woman's Boards (21), $1,358; Congregational Education Society (21), $343; Congregational Church Building Society (38), $825; Congregational Home Missionary Society (39), $1,755; American Missionary Association (24), $798; Congregational Sunday-School and Publishing Society (33), $631; Ministerial Relief (19), $326. Total (48), $7,709. Other and special Congregational gifts, $1,239; undenominational gifts, $1,107. Grand total (49), $10,055.

HOME EXPENSES: Amount, $74,726.

INCREASE: Members, 57; Sunday School Members, 67; Societies, $476; Amount of Debt, $11,552.

DECREASE: Churches, 4; Young People's Societies, Members, 173; Total Gifts, $8,255; Home Expense, $10,163; Value of Property, $13,900.

LEGACIES: Central Howell, $10,000.

For Fifth-Year Statistics see General Summaries.

CHURCHES IN OREGON UNITED IN SUPPORT OF A PASTOR. — *Continued.*

Church.	United with
New Era	Beaver Creek, St. Peter.
Park Place	Clackamas.
Rainier	St. Helens.
St. Helens	Rainier.
Sheridan	Willamina.
Smyrna	Hubbard.
Willamina	Sheridan.
Woodview	Oswego.

PENNSYLVANIA.

CONGREGATIONAL CONFERENCE OF: Organized Oct. 14, 1886. OFFICERS: Rev. C. H. Dutton, Kane, moderator; W. Marshall Randles, Edwardsville, Wilkesbarre, registrar; David Howells, Kane, treasurer. SESSION OF 1913: Pittsburg, May 13, 14, 15.

CHURCHES			CLERKS	MINISTERS			MEMBERS				ADMITTED			REMOVED				BAPT.		Fam.
Cities or Towns	Org.	Churches Erected	Names	Names	Ord.	C'd	Ma.	Fe.	To.	Ab.	C.	L.	To.	Di.	L.	R.	To.	Ad.	Inf.	
1 Albion,	1896	1896					9	16	25											
2 Allegheny, *Slavonic*,	1901		Mrs. Ellen Martinco,	Andrew Kovac, *i.*	'01	'99	15	22	37											
3 ,, 1st,	1901	1907	Dea. Peter Caye,	Arthur Herbert Claflin,	'82	'01	56	107	163	17	8	0	8	1	9	14	24		20	225
4 Arnot,	1888	1896	Mrs. Orson Jones,	Arthur Davies,	'78	'12	2	15	17	0	0	1	1	0	3	20	23			40
5 Audenried,	1868	1886	Miss Ida May Lewis,	William C. B. Hickman,	'08	'11	38	73	111	21	63	0	63	0	0	0	0	2		53
6 Bangor, Bethel,	1873	1873	Dea. Robert R. Hughes,	Ivor Thomas, *r.*	'79	'00	40	63	103	0	3	1	4	3	0	0	3		13	32
7 Blossburg, 1st,	1870	1886					3	28	31											
8 ,, 2d,	1886	1886					9	29	38											
9 Braddock, 1st,	1888	1893	Mrs. Thomas Addenbrook,	G. Herbert Ekins, *i.*	'12	'12	53	58	111	2	5	14	19	2	2	0	4		7	50
10 ,, *Slavonic*,	1896	1898	Mike Vechter,	Joseph Gluvna,	'11	'10	17	23	40	9	3	1	4	0	0	0	0	0	0	9
11 Buttonwood,	1909	1909	Miss Ethel Daniel,	Owen Thomas,	'95	'12	2	17	19	4	5	2	7	0	1	2	3		10	60
12 Carbondale,	1831	1848	Evan Jones,	G. V. Hamilton,	'12	'12	28	60	88	2	11	19	30	0	0	0	0		10	90
13 Catasauqua, Bethel,	1882	1883	Walter M. Evans,	Isaac T. Williams, *i.*	'06	'11	14	27	41	4	3		3		3		3		2	24
14 Centerville,	1859	1868					40	53	93											
15 Chandler's Valley, *Swedish*,	1883	1883					21	21	42											
16 Charleston, **Wellsboro**,	1840	1867					18	34	52											
17 Clifford, **Welsh Hill**,	1834	1888	Wortley E. Bennette,	Thomas Stephen Lewis,	'89	'12	30	56	86	17	9	3	12	2	0	0	2	3		42
18 Coaldale, 1st,	1877	1877					20	70	90											
19 ,, 2d,	1897	1894	David Yemm, jr.,	[Abram Nightingale, *Sup.*]		'13	22	64	86		14	0	14		3	10	13			42
20 Coleraine, *Welsh*,[a]	1850		Dea. John R. Gibbon,	William C. B. Hickman,	'08	'11	28	33	61		48	1	49	0	0	0	0		10	36
21 Delta, *Welsh*,	1855	1804	John W. Jones,				21	26	47		1	2	3	2	0	0	2			
22 Du Bois, *Swedish*,	1898	1903	Rev. David B. Lunquist,	David B. Lunquist,	'93	'11	14	22	36	6	0	0	0	3	4	2	9		7	46
23 Duquesne, *Slavonic*,	1901	1902	John Zeleznek,	Andrew Gavlik, *i.*	'01	'99	40	45	85	10	13	1	14		2	1	3		7	26
24 Ebensburg, 1st,	1797	1868	Dea. B. Frank Jervis,				135	214	349	50	0	8	8	8	2	6	16			140
25 ,, North,	1830	1830					17	18	35											
26 ,, South,	1867	1867					37	26	63											
27 Edwardsville, *Welsh*,	1868	1889	Dea. William L. Roberts,	Thomas C. Edwards, *r.*[b]	'71	'78	230	421	651		62	10	72	7	2	3	12	6	21	245
28 ,, Bethesda,	1886	1887	Harold Ross,[c]	Walter M. Randles,	'03	'08	72	149	221	5	30	1	31	1	3	0	4	1	8	193
29 Farrell, 1st,	1902	1907	Maurice Lloyd,	Elvin L. Roberts, *i.*	'12	'11	42	68	110	3	28	3	31	1		8	9	9	2	100
30 Forest City,	1889	1889					1	10	11											
31 Fountain Springs,	1885	1887					25	50	75											
32 Glen Lyon,	1887	1909					10	20	30											
33 Grenolden,	1887	1903					63	98	161											
34 Harford,	1800	1806	O. F. Maynard,	Franklin G. Webster,	'86	'10	53	121	174	0	0	0	0	0	5	0	5	0	0	74
35 Homestead,	1888	1886	W. R. Zacharias,	[George S. Brooks, *Lic.*]		'12	26	46	72	0	26	1	27	2	2	0	4	0	2	18
36 Horatio,	1887	1888					7	11	18											

[a] **Beaver Meadows.** [b] **Kingston.** [c] **Larksville.**

SUNDAY SCHOOLS				CHURCH TREASURERS	OFFERINGS FOR THE BENEVOLENT SOCIETIES												SALARIES, VALUES, ETC.			
Superintendents	Members	Young People's Societies. Mem.	Men's Organizations		A. B. C. F. M.	Woman's Boards	Congl. Ed. Soc.	Congl. Church Bldg. Society	Congl. Home Miss. Soc.	Am. Miss. Association	Congl. S. S. and Pub. Soc.	Ministerial Relief	Totals	Other Congregational Offerings	Undenominational Gifts	Home Expenses	Salaries	Value Church Property	Investment Funds	Amount of Debt.
1					$	$	$	$50	$	$	$	$	$50	$	$	$	$	$	$	$
2 Rev. A. Kovac, hm	55	0	0	John Martinco,											47	730	†850	*2,500	300	0
3 Rev. A. H. Clafin,	248	65	20	A. L. Swanson,[a]	69	5	14	23	37	29	12	7	196	50		2,750	1,250	65,000	0	2,000
4 Rev. Arthur Davies,	60	30	0	James Norman,				5					5		3	664	†640	5,000	0	0
5 Ida M. Lewis,	115	0	0	Miss May Lewis,	5		6		5				16			441	†600		0	0
6 Joseph James,	150	0	0	Robert R. Hughes,		1							1				500	*10,000		
7	30																			
8	80																			
9 T. E. Tomlinson,[b] h	92	0	0	T. E. Tomlinson,[b]	22		3	12	14	19	19	3	92			7,712	†1,200	*40,000	0	1,450
10 Paul Novotny,	40	19	0	Paul Novotny,	10			3	13		2		28			350	†900	*13,000		5,000
11 Belle Cochrone,	125	0	0	W. F. Davis,												900	†900	*5,000		1,700
12 Mrs. Charles Barlow,	150	24	0	John L. Goodwin,		2			2	2			6		5	825	†700	17,000		1,500
13 Thomas D. Williams,	40	0	0	Thomas D. Williams,					7				7		1	450	200	*10,000	0	0
14	38				8		5	6	4	3	7		33							
15	25								3				3							
16	35																			
17 William Bowen,	60	0	0	George H. Reynolds,				5	6				11		3	832	600	7,500	1,000	0
18	135	50																		
19 Harry Weaver, h	100	0	30	Harry Weaver,				5	5	5			15			908	600	*8,000	0	0
20 John R. Gibbon,	80	0	0	Howard Evans,												330	†350	*	0	0
21 Robert J. Thomas,	40	0	0	John D. Jones,	2			5	5				12			149	90	*6,000	0	0
22 Verner Erickson,	50	12	0	Otto Pearson,	4			4	5				13	2	49	1,017	†720	8,500	0	0
23 Rev. Andrew Gavlik,	70	56	0	Mike Fedor,	30		7	22	65	15	7	5	151		12	701	†1,000	*3,000	0	900
24 Alvin W. Evans, h	270	40	0	Dea. B. Frank Jervis,	81	30	18	25	39	32	15	6	236		12	3,154	1,800	40,000	0	0
25	77										1	3	4							
26	90	50																		
27 William G. Watkins,[c] h	600	200	45	Eli Rosser,[c]	95		10	35	92	59	20	11	322	112	35	3,149	1,800	*30,000	3,000	900
28 Thomas J. Morris, h	390	40	60	William P. Perry,	10	1	3	10	9	9	6	5	49	17		1,850	1,000	11,500	0	2,000
29 William I. Lewis,	148	56	0	William I. Lewis,												1,314	600	*9,786	0	1,890
30	40																			
31	107	54																		
32	30																			
33	206	60			22	9	5	10		17	5	5	68							
34 Rev. F. G. Webster, h	145	34		F. O. Miller,	16	5	2	5	10	3		4	45	5			800	2,000	1,550	0
35 W. R. Zacharias,	50	20	45	Daniel Thomas,												800	750	*2,000	0	0
36	61																			

[a] 1207 Sheffield st., **Pittsburg.** [b] **Swissvale.** [c] **Kingston.** † Missionary aid to salary. * No parsonage.

CHURCHES			CLERKS	MINISTERS			MEMBERS				ADMITTED			REMOVED				BAPT.		Fam.
Cities or Towns	Org.	Churches Erected	Names	Names	Ord.	C'd	Ma.	Fe.	To.	Ab.	C.	L.	To.	Di.	L.	R.	To.	Ad.	Inf.	
37 Jermyn,	1910	1888	John W. Jones,	William T. Holmes,	'03	'13	4	18	22	2	0	3	3	0	4	0	4	0	12	23
38 Johnstown,	1854	1891	Dea. Joseph T. Reese,	B. D. Evans,		'13	45	91	136	0	2	0	2	2	7	5	14	0	0	69
39 Kane,	1887	1890	Norman D. Howells,	Charles H. Dutton,	'90	'11	62	131	193	43	7	5	12	3	3	0	6	4	1	150
40 Lander,	1830						10	12	22											
41 Lansford, *Welsh*,	1850	1850	Benjamin Thomas,	Fred Tilo Evans,	'62	'92	16	29	45		1	8	9	0	0	0	0	2	10	24
42 ,, 2d,	1881	1882	Evan T. Whilden,	William D. Lewis,	'06	'12	123	199	322	22	21	5	26	2	4	0	6	11	13	220
43 Le Raysville,	1803	1856	Mrs. Samuel Jones,	Fred Brown,	'12	'12	18	53	71	12	0	1	1	0	0	0	0			60
44 Lindsey,	1891	1904	Dea. Thomas Philips,				7	16	23	0	0	0	0	2	1	0	3			4
45 McKeesport, 1st,	1899	1905					29	64	93											
46 Mahanoy City,	1866	1896	Joseph D. Lewis,	David W. Fletcher, *i.*	'12	'12	47	100	147		5	4	9	1	1		2			76
47 Meadville,	1881	1887	George L. Maxwell,	John T. Nichols,	'91	'11	116	250	366	62	29	2	31	6	5	0	11	12	5	230
48 Milroy,	1884	1885	G. Dale Hetrick,	Harry J. Deiss,	'04	'09	82	169	251	35	6	10	16	6	1	1	8	1	3	115
49 Miners Mills,	1869	1895	John H. Thomas,	Theophilus Davis,	'81	'83	62	97	159	0	8	7	15	2	1	3	3	0	16	125
50 Minersville,	1832	1841	John G. Williams,	E. Mansel Jones,	'09	'12	31	100	131	5	30	3	33	2	0	13	15	2	10	125
51 Monterey,	1892	1889	Mrs. Jesse S. Thompson,[a]	George M. Janes,[b]	'02		18	34	52											
52 Mount Carmel,	1870	1897	Miss Emma Smith,	William Williams,	'90	'03	41	76	117	5	5	0	5	3	1	0	4	2	9	258
53 Nanticoke, Moriah,	1887	1887	William L. James,	P. M. Williams,		'13	35	68	103	0	0	4	4	3	10	29	42	0	5	61
54 ,, Bethel,	1886	1887	Worthey A. Carver,				64	121	185	17	18	0	18	1	6	13	20	0	13	200
55 Neath,	1833	1872	Fred Davis,	James Williams,	'97	'12	31	51	82	8	3	2	5	0	3	0	3	2	1	43
56 New Castle,	1894	1898	Thomas Hopkins,	John T. Llewellyn-Williams, *i.*	'86	'12	94	130	224	0	30	13	43	1	4	102	107	2	6	105
57 Olyphant,	1847	1897	David A. Williams,	William T. Holmes, *r.*	'03	'12	38	57	95		13	11	24	3	6	11	20	1	2	55
58 Philadelphia, Central,	1864	1872	Dea. John Edmands,	Sydney Herbert Cox, *r.*	'97	'10	167	270	437	98	14	22	36	4	20	31	55	7	2	400
59 ,, Pilgrim,	1897	1872	Harry Davison,	Harry W. Myers, jr., *i.*	'97	'97	49	97	146	3	5	16	21	0	0	0	0	0	17	215
60 ,, **Germantown**,	'88	1890	Raymond M. Remick,	Edwin Howard Romig, *i.*	'90	'09	102	193	295		19	10	29	1	3	0	4	4	6	
61 ,, Park,	1893	1907	John C. Stine,	Clinton Baltzell Adams, *i.*	'96	'96	142	179	321	16	14	3	17	2	1	0	3	4	6	300
62 ,, Kensington,	1895	1904	Dea. William Tyas,	Marion Winfield Hissey, *r.*	'85	'09	73	170	243		36	1	37	0	0	0	0	7	41	500
63 ,, Snyder av.,	1896	1904	Charles H. Sink,	A. Norris Greenfield,	'06	'09	181	323	504	70	14	2	16	6	4	62	72	28	102	500
64 ,, Midvale,	1905	1905					8	7	15											
65 Pittsburg, 1st,	1844	1905					78	151	229											
66 ,, Arlington,	1868	1909	David G. Jones,	Ernest E. Clark,	'02	'10	65	110	175		22	0	22	0	0	0	0		15	50
67 ,, *Swedish*,	1886	1894					27	51	78											
68 ,, Puritan,	1892	1894					36	69	105											
69 Pittston,	1858	1901	W. B. Evans,	James Vinson Stephens,	'84	'03	76	116	192	0	0	1	1	0	2	0	2	0	9	75
70 ,, West,	1883	1884	John Ehlander,	James A. Jones,	'77	'08	23	69	92	7	7	4	11	1	0	0	1	1	12	71
71 Plymouth, *Welsh*,	1864	1875	William T. Jones,	Henry R. Hughes,	'94	'01	96	188	284	8	5	4	9	6	7	0	13	0	20	120
72 ,, Pilgrim,	1884	1888	Frank E. Schaule,	William Pierce,	'94	'13	80	130	210											
73 ,, Elm,	1891	1896	Reese H. Close,	Arthur R. Fisk,	'08	'09	28	76	104		17	7	24	2	4	0	6	9	9	68
74 Pottersville,	1851	1872	Mrs. N. G. Corbin,	Fred Brown,	'12	'12	0	19	19			1	1	2	1	1	4			45
75 Pottsville,	1845						1	4	5											
76 Randolph, **Guy's Mills**,	1825	1871	Miss Gertrude A. Wood,				37	42	79	11	0	0	0	4	7	2	13			50

[a] **Blue Ridge Summit.** [b] **Charmian.**

SUNDAY SCHOOLS					CHURCH TREASURERS	OFFERINGS FOR THE BENEVOLENT SOCIETIES											Home Exp.	SALARIES, VALUES, ETC.			
Superintendents		Mem	Y. P. S. Mem	Mens Org.		A.B.C. F.M.	Wom's Bds.	C. E. Soc.	C.C.B. Soc.	C.H.M Soc.	A. M. A.	C.S.S. & P.S.	Min. Relief	Totals	Other Cong'l Offerings	Undenom. Gifts		Salaries	Value Ch. Property	Invest. Funds	Amt. of Debt
37 Joseph Cooper,		55	25	0	Enoch James,	$	$	$	$	$	$	$	$	$	$	$	$459	$36	*$2,000	$0	$100
38 Lewis H. John,		140	25		David H. Davis,					10		8		18			1,001	900	*25,000	0	0
39 W. H. Davis,		130	16	0	S. K. Foote, jr.,	166	11	51	33	116	48	19	16	460		66	2,825	1,200	20,000	2,500	0
40																					
41 Samuel Claridge,		25	0	0	Jonathan Richard,										5		530	350	5,000	0	0
42 R. M. Reese,	h	400	0	75	Miss Sarah Davis,		29		10	48	31			118				1,500	45,000		3,600
43 Samuel Davis,		85	0	0	Hugh H. Boswith,	17	3	4	5	9	7	3	2	50			901	600	5,000		2,100
44 G. A. Wingrove,		34	0	0	Edward Parry,				2	2				4			200	0	*2,200	0	0
45		130							10					10							
46 George G. Lewis,	h	147	25	0	William J. Miles,	4				5				9			2,000	780	*16,000	0	0
47 Dea. Frank T. Scott,		175	30	70	Dr. O. H. Jackson,	40	34			35	25	21	10	165	92	45	3,630	1,600	*35,000		2,500
48 T. W. Lauver,	h	311	89	54	Ner. Thompson,	27		11	17	21	17	15	12	120			1,724	900	10,000	700	0
49 Isaac Davies,		166	61	22	Hugh Price,	8			7	6	6	7	1	35	29		1,136	660	12,000	0	0
50 Thomas R. Richards,	h	360	80	25	Thomas R. Richards,												14000	900	*20,000	0	800
51		120	40							15				15							
52 Edward Parry,	h	302	112	29	Edward Parry,	3		3	5	4	4	2		21	14	9	1,575	1,000	*6,000	0	0
53 Wm. L. James,		90	0	0	Henry Hitchings,													0	*10,000	0	3,500
54 William T. Harris,		350	55	85	George G. Hill,												2,363	1,200	*20,000	0	0
55 John A. Williams,[a]		70	41	0	George Williams,[b]		10							10			400	500	6,000	450	0
56 John W. Thomas,		220	60	0	John Davies,			1	1	33	2			37	39	11	1,473	1,000	*20,000	3,000	
57 William J. Williams,		95	20	0	David T. Lewis,					8				8	10	2	900	†60	*8,000	0	0
58 James Farrar Stone,	h	180	35	55	W. Bugbee Smith,	82	111	22	22	37	61	10	34	379	81	152	7,164	3,000	*125,000	13,487	0
59 Clarence Bertolet,		285	90	235	Harry Davison,											10	2,600	800	*74,000	0	0
60 James A. Longstreet,		360	128	64	C. E. Carr,		44	12		38	17			111	99		5,233	1,500	75,000	135	18,100
61 Harry W. Shaw,	h	300	40	95	Robert F. Scott,	20	5	5	10	12	12	5	6	75	55	345	6,400	2,000	*55,000	0	3,200
62 William Ira Keel,		500			William Ira Keel,				10					10	200		3,100	†1,200	*2,600		5,175
63 Frank H. West,	m	700	85	60	W. Walter Landis,	39	15	15	18	3	27	9	6	132	150	25	3,691	1,200	*40,000	0	11,040
64		39				2	2	5		2				11							
65		82	40			4							6	10							
66 Thomas L. Lloyd,		190	50	0	John W. Jones,					1				1				1,200	*30,000	0	7,000
67		80	60			14	2	4	12	28	6	2	2	70							
68		100								21		5		26							
69 W. B. Evans,		250			W. Hadyn Evans,		22	5	7	14	31		2	81		37	2,101	900	14,000		
70 John M. Davis,		200	45	0	Daniel Brown,	15		3	7	10	7	3	2	47	15	10	1,486	†900	14,000	0	1,400
71 Arnott L. Jones,		210	35	12	Thomas T. Jones,	10				10				20			2,813	1,000	*18,000	0	2,000
72 William Carver,		275	50	90	John E. Jones,												1,300	1,000	*15,000		
73 Henry Lewis,	h	318	75		William A. Coursen,	8			5	3	6			22				†610	10,000		1,500
74 Mrs. N. G. Corbin,		40		22													216	156	*2,000		
75																					
76 John C. Boyd,		55	0	0	Dennis C. Smith,		2	2		6	2		2	14			446	520	4,000	1,250	0

[a] Friendsville, R.F.D. 2. [b] Le Raysville, R.F.D. 31. † Missionary aid to salary. * No parsonage.

Le Raysville and Pottersville joined in pastorate.

CHURCHES		Churches Erected	CLERKS	MINISTERS			MEMBERS				ADMITTED			REMOVED				BAPT.		Fam.
Cities or Towns	Org.		Names	Names	Ord.	C'd	Ma.	Fe.	To.	Ab.	C.	L.	To.	Di.	L.	R.	To.	Ad.	Inf.	
77 Rendham,	1887	1888	Dea. John D. Roberts,	Richard Powell,	'76	'12	25	29	54		29	6	35	0	0	0	0	3	11	
78 Renova, *Swedish*,	1892						5	8	13											
79 Riceville,	1858	1858	Miss Clara B. Westgate,	Charles A. Mack,	'83	'11	7	30	37	9	1	1	2	0	1	0	1	1	4	40
80 Ridgeway, *Swedish*,	1892																			
81 Rochester,	1892	1895	A. W. Whisler,	Joseph H. Bausman, *i.*	'83	'92	25	79	104		0	0	0	1	0	0	1	0	3	40
82 Roxborough,	1910	1910	Herbert Land,	James A. Lumley,	'88	'13	37	43	80	2	14	5	19	0	4	30	34	2	3	41
83 Scranton, Providence,	1854	1904	Robert R. Williams,				90	185	275	2	1	0	1	1	0	0	1	0	8	196
84 ,, 1st,	1856	1857	John R. Jones,	David Jones,	'83	'91	102	220	322	0	0	13	13	9	2	18	29	0	9	153
85 ,, Plymouth,	1882	1893	Miss Elizabeth A. Evans,	[Charles E. Shelton, *Meth.*]	'00	'13	137	270	407	11	1	6	7	3	6	60	69	0	2	200
86 ,, Tabernacle,	1886	1888	Dea. Evan G. Reese,	William R. Edwards,	'81	'06	103	183	286		5	5	10	5	7	9	21			200
87 ,, Puritan,	1889	1894		Evore Evans,	'95	'13	100	209	309											
88 ,, Pilgrim,	1912		Miss Carrie E. Fischer,	[Ben. Wesley Roberts, *Sup.*]			7	18	25		20	5	25							
89 Shamokin,	1864	1896	David I. Davies,	W. Tudwel Williams,	'88	'05	11	43	54	2	3	0	3	1	0	0	1	0	15	129
90 Sharon,	1854	1900	Mrs. W. A. Maitland,				35	55	90	2	0	1	1	3	3	25	31	0	3	65
91 Shenandoah,	1866	1866	Miss Elizabeth Bellis,	Barbara Slavinskie,	'10	'09	25	42	67	3	7	2	9	2	0	0	2	0	5	45
92 Smithfield, **East**,	1801	1861	Miss Lou E. Phelps,	Thomas W. Spanswick,	'74	'11	25	66	91	15	4	0	4	4	1	1	6	4	0	50
93 Slatington,	1859	1883	Dea. Richard O. Roberts,	Isaac T. Williams, *i.*	'06	'11	33	75	108	9	11	2	13	1	6	0	7	0	6	50
94 Spring Brook, **Yostville,**	1869	1883					16	16	32											
95 Spring Creek, **West,**	1847	1891		L. A. Kirkland,	'99	'12	1	7	8											
96 ,,	1882	1882	Miss M. L. Jackson,	L. A. Kirkland,	'99	'12	17	32	49	7	10	0	10	2	5	3	10	8	0	28
97 ,, **Hillside,**	1904	1904					6	14	20											
98 Stockdale, *Slavonic*,	1900	1907					6	12	18											
99 Sugar Grove,	1838	1849	John McLean,				1	3	4	1	0	0	0	1	1	0	2			3
100 Susquehanna,	1900	1900	Dea. Walter P. Smith,	George W. Brownback,	'99	'11	26	52	78	11	4	2	6	0	5	0	5	2	3	50
101 Taylor,	1874	1875	Robert M. Roberts,	John Mysddin Jones,	'98	'12	38	75	113	0	2	5	7	4	5	15	24	1	2	
102 Titusville, *Swedish*,	1893	1905	Gust Linden,	[Earnest Anderson, *Lic.*]		'12	15	18	33	3	0	0	0	0	0	5	5	0	4	20
103 Warren, *Swedish*,	1890	1900	C. A. Samuelson,	N. J. Wessell,	'04	'12	34	51	85	0	9	7	16	3	5	10	18			
104 ,, West,	1887						4	15	19											
105 Wheatland,	1872	1909	James Jarrett,				4	3	7	0	0	0	0	1	0	2	3	0	0	8
106 Wilkesbarre, 1st,	1869	1868					45	120	165											
107 ,, 2d,	1883	1910	Robert Edwards,	William Glynn Williams,	'02	'12	37	73	110	0	3	4	7	3	1	2	6	0	4	85
108 ,, Puritan,	1885	1887	William J. Cross,	Ebenezer J. Morris, *i.*	'71	'89	142	209	351		17	8	25	4	3	0	7	3	19	125
109 Williamsport,	1903	1904	Dea. C. W. Huntington,				79	119	198	26	10	3	13	3	4	5	12			106
110 Wind Gap, Salem,	1891	1897	James F. Peters,	Ivor Thomas,	'79	'01	42	32	74		2	23	25	0	0	0	0	0	1	21

SUNDAY SCHOOLS			Y. P. S. Mem	Mens Org.	CHURCH TREASURERS	OFFERINGS FOR THE BENEVOLENT SOCIETIES									Other Cong'l Offerings	Undenom. Gifts	Home Exp.	SALARIES, VALUES, ETC.			
Superintendents		Mem				A.B.C. F.M.	Wom's Bds.	C. E. Soc.	C.C.B. Soc.	C.H.M Soc.	A. M. A.	C.S.S. & P.S.	Min. Relief	Totals				Salaries	Value Ch. Property	Invest. Funds	Amt. of Debt
77 Howard I. Powell,		150	0	0		$	$	$	$	$2	$	$	$	$2	$	$	$650	†$700	*$5,000	$0	$0
78		25																			
79 Charles A. Mack,	h	37	0	0	Mary E. Westgate,	7		3	4	3	5	5		27			301	240	3,000	0	0
80																					
81 Hon. Howard Bliss,[a]		75	0	0	Hugh A. Sutherland,							10		10			800	600	*1,500	0	0
82 Joseph Kenworthy,		144	0	32	James Holt,	16		1		2	13	4	3	39		25	2,500	†1,200	*70,000	0	1,500
83 Prof. E. J. Lewis,		255			John Lloyd,	12	50		10					72				758	25,000		6,000
84 John B. Jones,	hm	758	78	92	William J. Thomas,			2		18	8		7	35			2,756	1,200	*20,000	100	400
85 Thomas E. Evans,	m	1067	0	0	John R. Thomas,			50	5	5	12	51		111	18	10	3,363	1,500	*40,000	0	5,300
86 Henry B. Evans,		225	40	0	Steven T. Dyer,										44	5	3,549	1,200	*27,000	0	0
87		250	60							20	10		5	35							
88		52	0	0	Carl H. Beach,																
89 David I. Davies,		185	90	20	Mrs. Elizabeth Hewitt,														*11,000	0	0
90 John Hughes,	h	90	25	0	Miss Myrtle Malson,	4		5	7	10				26							
91 W. J. Lewis,		117	20	0	Henry Thomas,				5	5				10							
92 Wellman E. Phelp,	h	70	12	0	Frank H. Scott,	21	2	8	8	13				52							
93 Rev. I. T. Williams,		130	32	0	R. O. Roberts,	1		1	2	7				11							
94		8	15							14				14							
95		30									8			8							
96 H. J. Spencer,		85	0	0	Mrs. Mary Stickney,	17	3			9		3	1	33			701	400	*2,000	0	0
97																					
98																					
99					John McLean,																
100 Walter P. Smith,		70	22	0	Charles Pettis,				6	10				16			810	†800	1,500	0	4,000
101 John J. Fracis,			25		Thomas J. Hughes,		1				4			5			1,964		2,000	0	1,650
102 Oscar Samuelson,		30	0	0	William Olson,				3	10				13				†660	*6,000	0	200
103 John Williams,		60	17	0	Swan Pearson,				5					5		37	1,450	840	*20,000	0	700
104																					
105 Joseph Llewellyn,		60			Thomas Richards,																
106		127	64																		
107 Emylie D. Davis,		168	95		John G. Hughes,	18				6				24			867	600	*13,000		3,000
108 B. F. Williams,		350	125	0	Thomas M. Davis,	60	13	12	20	35	31	10	5	186	2	25	2,000	1,400	*20,000	0	0
109 William Andrews,	h	184	0	0	Charles D. Gibson,	40	32	10	36	36	40	9	10	213	72		2,787	1,200	30,000	0	8,312
110 Evan Roberts,		20	0	0	John R. Hughes,				2	1				3				110	*2,500		

[a] **Beaver.**

† Missionary aid to salary. * No parsonage.

PENNSYLVANIA SUMMARY.

NAME OF STATE ORGANIZATION: CONGREGATIONAL CONFERENCE OF PENNSYLVANIA.
NAMES OF CHURCHES ADDED: Coleraine; Scranton, Pilgrim.
NAME OF CHURCH CHANGED: South Sharon to Farrell.
NAMES OF CHURCHES DROPPED: Corry; McKeesport, *Swedish*; Philadelphia, Union; Pittsburg, Plymouth; Spartansburg; Wanamie.
CHURCHES: *Supplied by*, — Pastors installed, 12; pastors recognized, 5; pastors, 42; licentiates, 3; supplies, 3; vacant, 45. Total, 110.
MINISTERS: Pastors installed, 12; pastors recognized, 5; pastors, 39; supplying churches, 6. Total, 62. Without charge, 4. Total number of ministers, 66.
MEMBERSHIP: No. of males, 4,770; No. of females, 8,750. Total, 13,520. *Additions*, — on confession, 749; by letter, 365. Total, 1,114. *Removals*, — death, 140; dismission, 199; revision, 713. Total, 1,052.
BAPTISMS: Adults, 140; infants, 535.
FAMILIES: 6,934.

PENNSYLVANIA SUMMARY.

SUNDAY SCHOOLS: Members, 14,843.
YOUNG PEOPLE'S SOCIETIES: Societies, 42; members, 2,148.
MEN'S ORGANIZATIONS: Societies, 21; members, 1,222.
CONTRIBUTIONS: American Board (churches, 39), $1,029; Woman's Boards (26), $448; Congregational Education Society (34), $316; Congregational Church Building Society (46), $514; Congregational Home Missionary Society (61), $1,026; American Missionary Association (38), $545; Congregational Sunday-School and Publishing Society (32), $306; Ministerial Relief (28), $187. Total (75), $4,371. Other and special Congregational gifts (23), $1,105; undenominational gifts (24), $942. Grand total (78), $6,418.
HOME EXPENSES: No. of churches reporting, 60; amount, $109,477.
INCREASE: Members, 62; Home Expense, $3,077.
DECREASE: Churches, 4; Sunday School Members, 490; Young People's Societies, Members, 386; Societies, $547, Total Gifts, $2,041.

For Fifth-Year Statistics see General Summaries.

PORTO RICO.

No State Organization.

Churches: Cities or Towns	Org.	Churches Erected	Clerks: Names	Ministers: Names	Ord.	C'd	Members: Ma.	Fe.	To.	Ab.	Admitted: C.	L.	To.	Removed: Di.	L.	R.	To.	Bapt.: Ad.	Inf.	Fam.
1 Fajardo, 1st,	1901	1905	Mrs. Carl H. Corwin,	Carl H. Corwin,	'92	'11	56	99	155	0	15	2	17	1	3	0	4	5	15	75
2 ,, Las Cabezas,	1904	1906	Miguel Robles,	Carl H. Corwin,	'92	'11	33	42	75	0	0	0	0	0	0	0	0	0	3	20
3 ,, Luquillo,	1905	1912	Manuel G. Mattos,	Carl H. Corwin,	'92	'11	11	13	24	0	9	0	9	1	0	0	1	9	2	20
4 ,, Ceiba,	1907	1910	Juan Robles,	Carl H. Corwin,	'92	'11	12	16	28	0	10	0	10	1	0	1	2	10	3	30
5 Humacao, St. Paul's,	1902	1907	Pedro Santana,	Thomas M. Corson,	'06	'11	33	62	95	0	0	3	3	1	2	3	6	0	12	90
6 ,, St. Peter's,	1911		Justo Sepulveda,	Thomas M. Corson,	'06	'11	29	14	43	1	3	0	3	0	0	0	0	3	0	21
7 ,, St. John's,	1911		Ramon Garcia,	Thomas M. Corson,	'06	'11	22	36	58	0	0	0	0	0	0	0	0	0	3	22
8 Naguabo, St. Mark's,	1909		Jose Bocanegra,	Thomas M. Corson,	'06	'11	18	14	32	1	4	0	4	0	0	4	4	4	0	27
9 Rio Grande, Mameyes,	1907		Manuel G. Mattos,	Carl H. Corwin,	'92	'11	2	5	7	0	1	5	6	3	0	0	3	1	0	20
10 San Juan, **Santurce,**	1912	1907		Archie G. Axtell,	'00	'12	6	17	23	0	19	4	23	0	0	0	0	10	5	25
11 Yabucoa,	1906		Miss Emilia Fontany,	Thomas M. Corson,	'06	'11	19	35	54	5	0	0	0	1	0	6	7	0	1	60

NAME OF STATE ORGANIZATION: None.
CHURCHES: *Supplied by*, — Pastors, 11. Total, 11.
MINISTERS: Pastors, 3. Total, 3.
MEMBERSHIP: No. of males, 241; No. of females, 353. Total, 594. Absent, 7.
Additions, — on confession, 61; by letter, 14. Total, 75. *Removals*, — death, 8; dismission, 5; revision, 14. Total, 27.
BAPTISMS: Adults, 42; infants, 44.
FAMILIES: 410.

RHODE ISLAND.

RHODE ISLAND CONGREGATIONAL CONFERENCE. Organized May 3, 1809. OFFICERS: Hon. Nathan W. Littlefield, vice-moderator; Rev. C. Fremont Roper, River Point; statistical secretary; Frederic H. Fuller, Providence, treasurer. SESSION OF 1913: Central Church, Providence, May 13, 14.

Churches: Cities or Towns	Org.	Churches Erected	Clerks: Names	Ministers: Names	Ord.	C'd	Members: Ma.	Fe.	To.	Ab.	Admitted: C.	L.	To.	Removed: Di.	L.	R.	To.	Bapt.: Ad.	Inf.	Fam
1 Auburn, *Swedish*,	1895	1898	Clair Peterson,	Emil O. Hedberg,	'97	'13	18	23	41	0	1	0	1	1	2	0	3	0	0	13
2 Barrington,	1718	1806	Miss Harriet A. Rea,	Lawrence D. Somers, *i.*	'11	'11	46	93	139	37	0	7	7	3	5	0	8	0	2	110
3 Bristol, 1st,	1680	1858	Robert A. McCaughey,	[Samuel Lindsay, *Lic.*]		'11	111	276	387	124	0	0	0	4	0	0	4		4	180
4 Central Falls,	1845	1883	Charles W. Arnold,	James L. Dingwell,		'11	94	200	294	49	21	9	30	4	4	0	8	6	6	230
5 Chepachet,	1846	1846	Mrs. Howard W. Farnum,				29	62	91	10	0	0	0	0	0	0	0	0	0	40
6 Cranston, **Howard,**	1873	1872	Miss Agda M. Johnson,	C. Fremont Roper.	'85	'11	13	48	61	32	0	1	1	1	5	0	6	0	0	30
7 ,, **Edgewood,**	1873	1901	Fred Manchester,	John H. Larry,	'73	'07	40	82	122	37	4	4	8	1	0	0	1	3	2	160
8 Crompton, *Swedish*,	1890	1892	Arthur D. Hawkinson,	Adolph Liljengren,	'04	'09	37	46	83	3	10	0	10	0	0	0	0	0	5	32
9 East Greenwich, *Swedish*,	1894	1895	Frank Johnson,	Anders O. Peterson,	'95	'03	21	42	63	10	0	0	0	0	1	2	3	0	3	25
10 East Providence, Newman,	1643	1810	Geo. H. Carpenter,	Burton A. Lucas,	'97	'09	69	123	192	70	3	3	6	6	2	1	9	1	3	125
11 ,, **Riverside,**	'81	1904	Chas. N. Kingsford,	George Benedict,	'83	'12	48	118	166	36	1	4	5	3	5	4	12	1	1	250
12 ,, United,	1889	1887	Miss Grace T. Nutter,	Oliver P. Emerson,	'71	'09	28	57	85	24	6	3	9	0	0	0	0	2	2	90

SUNDAY SCHOOLS		Y. P. S. Mem	Mens Org.	CHURCH TREASURERS	OFFERINGS FOR THE BENEVOLENT SOCIETIES									Other Cong'l Offerings	Undenom. Gifts	Home Exp.	SALARIES, VALUES, ETC.			
Superintendents	Mem				A.B.C. F.M.	Wom's Bds.	C. E. Soc.	C.C.B. Soc.	C.H.M Soc.	A. M. A.	C.S.S. & P.S.	Min. Relief	Totals				Salaries	Value Ch. Property	Invest. Funds	Amt. of Debt
1 Miss Jane A. McLiver,	235	70	60	Mrs. Carl H. Corwin,	$	$0	$0	$0	$0	$	$0	$0	$	$58	$47	$615		$10,500	$0	$0
2 Miss Jane A. McLiver,	125	0	0	Benito Robles,	0	0	0	0	0		0	0		12	0	15		1,200	0	0
3 Manuel G. Mattos, m	35	0	0	Manuel G. Mattos,	0	0	0	0	0		0	0		3	0	15		1,200	0	0
4 Juan Robles,	50	0	0	Juan Robles,	0	0	0	0	0		0	0		2	0	16		600	0	0
5 Rev. Thomas M. Corson,	146	0	0	Miss T. Vazquez,	0	0	0	0	0	0	0	0	0	15	1	64		8,000	0	0
6 Eduardo Bibiloni,	20	0	0		0	0	0	0	0	0	0	0	0	35	0	23		0	0	0
7 Adolfo Rodriguez,	29	0	0	Mrs. C. de Rodriguez,	0	0	0	0	0	0	0	0	0	6	0	34		0	0	0
8 Jose Matos, m	54	0	0	Jacinto Arroyo,	0	0	0	0	0	0	0	0	0	3	0	32		0	0	0
9 Manuel G. Mattos,		0	0	Manuel G. Mattos,	0	0	0	0	0	0	0	0	0	0	0	3		0	0	0
10 Rev. A. G. Axtell,	64	0	0		0	0	0	0	0	0	0	0	0	0	0	0		18,000	0	0
11 Macario Rodriguez, m	60	18	0	Macario Rodriguez,	0	0	0	0	0	0	0	0	0	6	0	31		1,600	0	0

SUNDAY SCHOOLS: Members, 818.
YOUNG PEOPLE'S SOCIETIES: Societies, 2; members, 88.
MEN'S ORGANIZATIONS: Societies, 1; members, 60.
CONTRIBUTIONS: Other and special Congregational gifts, $140. Undenominational gifts, $48. Grand total, $188.

HOME EXPENSES: No. of churches reporting, 10; amount, $848.
INCREASE: Churches, 1; Members, 48; Sunday School Members, 27; Young People's Societies, Members, 72; Total Gifts, $76; Home Expense, $686; Value of Property, $25,201.

For Fifth-Year Statistics see General Summaries.

SUNDAY SCHOOLS		Young People's Societies. Mem.	Men's Organizations	CHURCH TREASURERS	OFFERINGS FOR THE BENEVOLENT SOCIETIES									Other Congregational Offerings	Undenominational Gifts	Home Expenses	SALARIES, VALUES, ETC.			
Superintendents	Members				A. B. C. F. M.	Woman's Boards	Congl. Ed. Soc.	Congl. Church Bldg. Society	Congl. Home Miss. Soc.	Am. Miss. Association	Congl. S. S. and Pub. Soc.	Ministerial Relief	Totals				Salaries	Value Church Property	Investment Funds	Amount of Debt.
1 Herman Dahlquist,	84	0	0	Clair Wallentine,	$	$0	$	$	$7	$	$	$	$7	$10	$0	$1034	†$600	$3,500	$0	$790
2 Dea. F. P. Church, h	115	0	15	Geo. T. Baker,	41	126	18	19	66	81	15	3	369	92	59	2,828	1,000	15,000	2,600	0
3 C. H. Coggeshall, h	200	75	0	P. Skinner,	22	143	4	36	34	57	3	2	301	0	0	2,500	1,300	60,000	15,000	1,800
4 Robert Cushman, h	344		55	N. W. Littlefield, jr.,	207	210	30	48	110	59	55	14	733	946	150	3,550	1,800	46,000	5,500	0
5 Dea. S. C. Irons,	60	41	0	Miss Annie S. Place,		2		5	20				27	0	0	765	800	5,000	2,500	0
6 Howard Sheffield,	62	0	0	Warren G. Baxter,		0								0	0	728	†300	6,000	0	300
7 Fred D. Thompson,	103	0	0	Geo. H. Mills,		15		5	25				45	0	24	3,245	1,200	*20,000	0	4,250
8 J. A. Swanson,	62	30	0	Carl Frojd,		0								26	25	1,125	†480	5,500	0	1,300
9 Frank Johnson,	52	14	0	Otto R. Anderson,		0			5				5	0	0	991	†450	4,345	0	550
10 Arthur C. Bradley,	168	53	60	Arthur C. Bradley,	25	130	12	13	55	38	9	1	283	15	122	2,057	1,000	10,000	0	0
11 Frank W. Kingsford, h	229	56	43	Darius Adams,	3			4	10	15	2		34	29	3	1,352	800	10,000	0	0
12 Cornelius L. Bourne, h	153	25	15	A. W. Bourne,	36	14		2	19	2		1	74	15	30	1,406	900	*8,000	0	0

† Missionary aid to salary. * No parsonage.

CHURCHES			CLERKS	MINISTERS			MEMBERS				ADMITTED			REMOVED				BAPT.		Fam.
Cities or Towns	Org.	Churches Erected	Names	Names	Ord.	C'd	Ma.	Fe.	To.	Ab.	C.	L.	To.	Di.	L.	R.	To.	Ad.	Inf.	
13 East Providence, Hope,	1904	1911	Mrs. Sarah E. Kent,	Eugene B. Smith,	'09	'12	15	27	42	5	3	6	9	0	0	0	0	2	8	50
14 Kingston,	1695	1820	Bernon E. Helme,	Charles P. Redfield, *i.*	'99	'05	34	60	94	28	10	3	13	1	0	0	1	1	4	75
15 Little Compton,	1704	1832	Mrs. Wm. C. Wilbur,	Charles J. Dutton,	'10	'12	27	51	78	27	0	5	5	0	0	0	0	0	0	60
16 Newport, United,	1720	1856	Dea. A. R. Manchester,	Gustavus A. Hulbert, *i.*	'07	'10	134	245	379	47	24	4	28	5	0	0	5	8	7	313
17 ,, Union,	1812	1871	Chas. A. Battle,	Clifford L. Miller,	'10	'13	32	51	83	7	3	1	4	2	2	1	5	0	2	24
18 Pawtucket, 1st,	1829	1868	Elmer S. Hosmer,				153	299	452	65	5	1	6	4	3	0	7	0	0	300
19 ,, Park Place,	1882	1885	Mrs. Willard A. Brackett,	John J. Brokenshire,	'99	'07	196	434	630	70	33	13	46	4	9	0	13	11	11	800
20 ,, Smithfield av.,	1892	1905	Mrs. Anna L. Perkins,	Eric I. Lindh, *i.*	'93	'05	104	253	357		11	14	25	4	4	0	8	3	29	600
21 ,, Darlington,	1908	1908	Henry M. Soule,	Alexander J. Cameron,	'98	'11	42	98	140	0	0	2	2	0	2	0	2	0	30	300
22 ,, *Swedish*,	1892	1895	Milo Nilson,	Ernst A. Swenson,	'09	'10	44	58	102	3	2	0	2	0	1	0	1	0	8	100
23 Peace Dale,	1857	1872	John R. Carpenter,	J. Warner Fobes, *i.*	'83	'89	71	167	238	40	5	3	8	2	2	0	4	2	2	200
24 Providence, Beneficent,	1743	1810	Royal H. Gladding,	Asbury Krom, *i.*	'98	'01	257	494	751	100	11	14	25	13	11	0	24	0	7	400
25 ,, *Armenian* Evangelical,	'13	1912	Harry Kirkorian,	Stephen B. Jacobian,	'06	'10	25	30	55	0	13	12	25	0	0	0	0	2	8	40
26 ,, Free Evangelical,	1843	1905	Elisha P. Durfee,	Artley B. Parson, *i.*	'07	'07	77	186	263	40	3	52	55	5	4	15	24	3	3	250
27 ,, Central,	1852	1893	Chas. W. Parmlee,	G. Glenn Atkins, *i.*	'95	'10	291	554	845	154	17	21	38	18	13	15	46	7	11	600
				Frank E. Butler, *asst.*,	'87	'11														
28 ,, People's,	1912	1882	Wm. C. Gardner,	Ralph A. Christie, *i.*	'13	'12	24	43	67	0	8	9	68	1	0	0	1	2	1	50
29 ,, Pilgrim,	1869	1874	Arthur J. Stevens,	Frank I. Hanscom,	'06	'11	141	319	460	77	4	0	4	3	2	0	5	0	8	250
30 ,, Union,	1871	1871	Frederick O. Clapp,	James E. McConnell, *i.*	'87	'05	283	623	906	154	21	15	36	22	18	0	40	8	5	600
				Haradon S. Pearl, *asst.*	'12	'12														
31 ,, Plymouth,	1878	1881	Frank R. LaBree,	Edward L. Marsh, *i.*	'93	'07	128	289	417	40	44	7	51	3	5	0	8	13	8	349
32 ,, Academy av.,	1885	1885	Earl D. Armstrong,	Charles F. Wood,	'87	'05	41	90	131	0	5	0	5	3	1	0	4	3	2	100
33 ,, Free, *Swedish*,	1888		Nimrod Flodin,	Nels E. Johnson,	'96		117	196	313	0	7	0	7	2	15		17		18	200
34 River Point,	1849	1849	Thomas M. Holden,	C. Fremont Roper, *i.*	'85	'04	79	127	206	71				2	1	0	3		4	150
35 Saylesville,	1880	1873	H. Thornton Pease,	Charles D. Crane,	'74	'08	45	88	133	14	9	2	11	0	3	0	3	5	6	135
36 Slatersville,	1816	1838	George E. Tabor,	Charles O. Parker,	'92	'11	24	87	111	30	3	0	3	0	1	0	1	0	0	75
37 Thornton,	1889	1885	Miss Mary Wescott,				22	38	60	23	1	0	1	1	1	35	37	0	0	25
38 Tiverton,	1746	1845	Miss Florence W. Brown,	Robert D. Frost,	'74	'07	12	39	51	11	0	0	0	0	2	0	2	0	0	80
39 Westerly, **Pawcatuck**,	1843	1849	Alexander Ferguson,	Samuel M. Cathcart,	'96	'07	118	222	340	40	5	2	7	3	4	11	18	1	10	165
40 Wood River Junction, **Alton**,	'95	1896	Richard Riley,	Theophilus H. Root,	'92	'00	26	41	67	17	2	1	3	0	2	0	2	1	0	100
41 Woonsocket, Globe,	1834	1899	Dea. Henry C. Cook,	Hugh P. Hughes,	'91	'08	68	144	212	46	14	6	20	0	3	0	3	8	6	250

NAME OF STATE ORGANIZATION: RHODE ISLAND CONGREGATIONAL CONFERENCE.
NAME OF CHURCH ADDED: Providence, People's, *Armenian* Evangelical.
NAMES OF CHURCHES DROPPED: Providence, Elmwood Temple; Providence, Highland; Providence, North.
CHURCHES: *Supplied by*, — Pastors installed, 12; pastors, 25; licentiates, 1; vacant, 3. Total, 41.
MINISTERS: Pastors installed, 12; pastors, 25. Total, 37. Without charge, 11. Total number of ministers, 48.

MEMBERSHIP: No. of males, 3,184; No. of females, 6,523. Total, 9,707. Absent, 1,540. *Additions*, — on confession, 309; by letter, 293. Total, 602. *Removals*, — death, 121; dismission, 133; revision, 489. Total, 743.
BAPTISMS: Adults, 92; infants, 125.
FAMILIES: 7,926.
SUNDAY SCHOOLS: Members, 8,213.
YOUNG PEOPLE'S SOCIETIES: Societies, 25; members, 1,368.

SUNDAY SCHOOLS		Y. P. S. Mem	Mens Org.	CHURCH TREASURERS	OFFERINGS FOR THE BENEVOLENT SOCIETIES									Other Congl. Offerings	Undenom. Gifts	Home Exp.	SALARIES, VALUES, ETC.			
Superintendents	Mem				A.B.C.F.M.	Wom's Bds.	C. E. Soc.	C.C.B. Soc.	C.H.M Soc.	A. M. A.	C.S.S. & P.S.	Min. Relief	Totals				Salaries	Value Ch. Property	Invest. Funds	Amt. of Debt
13 Arthur A. Fuller,	128	0	0	Mrs. F. E. Callender,	$4	$	$1	$1	$2	$1	$1	$	$10	$0	$0	$6458	†$1000	*$5,619	$0	$0
14 Herbert J. Wells,	65	25	0	Bernon E. Helme,	265	82	34	63	260	112	33	10	859	27	111	1,500	1,200	6,500	5,000	0
15 Geo. H. Simmons, h	45	38	0	E. S. Bailey,	14	10	10	2	39	5	7	6	93	75	0	1,376	800	10,000	9,802	0
16 R. Randolph Barker,	165	45	45	Dea. Gardner S. Perry,	229	522	25	38	117	104	22	9	1,066	1,196	155	5,287	2,500	*85,000	25,268	0
17 Chas. A. Battle,	48	0	0	Wm. T. Berry,	0				5				5	0	0	1,137	†1,000	*4,200	0	2,000
18 John Johnston,	275	0	155	Edward R. Bullock,	168	490	70	104	388	116	80	77	1,493	25	605	5,500	3,000	*50,000	27,250	0
19 Wm. A. Bourne, h	660	40	0	John W. Little,	106	247	10	60	37	48	35	18	561	243	337	7,649	2,500	*50,000	0	800
20 Wm. Christie,	680	77	64	Robert Mulligan,	0	38	5		15	11			69	15	66	2,848	1,040	50,000	0	31,247
21 Sanford P. Soule,	225	0	0	Wm. Thompson,	15	10	3	5	10	4	3	2	52	10	0	1,560	1,000	*17,000	0	0
22 C. A. Hagstrom,	109	40	0	J. A. Friberg,	0				5				5	0	257	1,528	†840	*6,500	0	708
23 Roland G. Hazard, h	254	25	18	Wm. T. Steadman,	740	228	150	120	500	100	130	60	2,028	0	425	1,750	1,200	32,000	20,000	0
24 Evan F. Kullgren, h	293	46	166	Edward C. Parkhurst,	390	501	101	163	597	252	29	34	2,067	70	181	10135		*150,000	58,000	0
25 Harry Kirkorian,	50	12	0	Kirkor Najarian,	6		1	2	4	2	1		16	3	0	1,250	†800	*4,200	0	1,100
26 Walter E. Smith, h	243	45	100	C. L. Glover,	128	72	22	36	113	53	21	9	448	145	91	4,170	1,600	*36,000	0	0
27 Rev. Frank E. Butler, m	500	0	75	R. Clinton Fuller,	1,569	1,488	316	457	662	676	323	213	5,704	2,233	4,555	18466	6,000 2,000	*231,000	4,000	0
28 Geo. G. Milliken, h	95	0	52	Walter Lloyd,	0			1	5	1	1		8	0	0	936	1,000	*28,000	0	7,500
29 Henry A. Lamson,	300	34	48	Edwin T. Herrick,	23	134	13	7	62	13	3	2	257	47	43	4,944		*60,000	0	0
30 Rev. H. S. Pearl, hm	585	88	120	Franklin L. Hall,	342	527	62	106	115	133	57	5	1,347	1,187	569	12540	3,500 1,200	150,000	2,875	0
31 Frank E. Farnham,	349	52	25	Arthur C. Farnham,	101	140	15	31	91	73	24	12	487	55	145	4,343	1,700	12,000	0	3,700
32 C. F. Wood,	110	50	9	E. D. Armstrong,	0	28			5		0		33	0	0	1,336		*12,000	0	0
33 Frank Gustafson,	302	117	0	Chas. E. Darelins,	0				18				18	0	212	2,420	1,370	*17,400	0	3,000
34 Herbert M. Clark,	200	60	55	Wm. C. Nichols,	5	35	12	8	90	40	13	5	218	25	75	2,141	1,200	12,000	0	0
35 C. D. Crane,	141	78	0	Charles Chase,	7	65	5	22	20	21	15	9	164	43	90	2,077	1,400	*25,000	10,000	0
36 Edward R. Esty,	130	0	0	Wm. T. Comstock,	17	19			19	9	12		76	0	0	961	†650	4,000	3,600	0
37 John Tomlinson,	60	0	0	Samuel Rushton,	10		2	3	7	4	2	1	29	0	0	418	†600	3,400	0	0
38 Dea. P. D. Humphrey, h	86	36	0	Edward P. Simson,	31	10	4	6	12	5	4	2	74	0	22	805	600	6,000	6,000	0
39 James McKenzie, h	218	45	0	William Bell,	104	20	21	32	117	27	28	10	359	90	52	2,692	1,300	*21,000	625	0
40 Geo. W. Wainwright,	26	43	0	Mrs. J. R. Clark,	2	5			2		5		14	0	16	800	†615	3,600	0	0
41 Albert Tabor,	235	82	35	Mrs. Mary C. Styles,	5	69	5	9	38	7	27	2	162	45	72	2,800	1,200	50,000	3,000	0

† Missionary aid to salary. * No parsonage.

MEN'S ORGANIZATIONS: Members, 1,145.

CONTRIBUTIONS: American Board (churches, 29), $4,609; Woman's Boards (29), $5,380; Congregational Education Society (28), $1,124; Congregational Church Building Society (30), $1,427; Congregational Home Missionary Society (41), $3,706; American Missionary Association (30), $2,069; Congregational Sunday-School and Publishing Society (29), $960; Ministerial Relief (24), $507. Total (39), $19,782. Other and special Congregational gifts, $6,667; undenominational gifts, $8,481. Grand total (40), $34,930.

HOME EXPENSES: No. of churches reporting, 41; amount, $130,908.

INCREASE: Young People's Societies, Members, 10; Societies, $1,603; Total Gifts, $2,426; Home Expense, $8,780.

DECREASE: Churches, 2; Members, 141; Sunday School Members, 382.

For Fifth-Year Statistics see General Summaries.

SOUTH CAROLINA.

Congregational Association of: Organized 1899. Officers:

Churches		Churches Erected	Clerks	Ministers			Members				Admitted			Removed				Bapt.		Fam.
Cities or Towns.	Org.		Names	Names	Ord.	C'd	Ma.	Fe.	To.	Ab.	C.	L.	To.	Di.	L.	R.	To.	Ad.	Inf.	
1 Charleston, Circular,	1680	1890					27	61	88											43
2 ,, Plymouth,	1867	1868	Dea. Jos. A. Brown,	Abraham L. DeMond,	'91	'10	57	120	177	0	32	8	40	4	0	17	21	0	0	45
3 Chester, Ebenezer,	1902						11	9	20											
4 Chester Co., Adamville,	1909						5	6	11											
5 Columbia, Pilgrim,	1894						12	11	23											9
6 Eastover, Macedonia,	1897						9	11	20											
7 Greenville, Grace,	1902	1906		Henry S. Boulware,		'02	23	38	61											25
8 ,, Mt. View,	1909			Henry S. Boulware,		'09	10	12	22											15
9 Horrell, Cedar Creek,	1894						12	13	25											
10 Lykesland, Veigle Chapel,	1894			Spencer L. Jones,	'70	'10	16	28	44											26
11 Winnsboro, Plymouth,	1896			Spencer L. Jones,	'70	'96	7	17	24											7
12 ,, Wateree,	1901						4	6	10											

Name of State Organization: Congregational Association of South Carolina.
Churches: *Supplied by*, — Pastors, 3; vacant (no report), 9. Total, 12.
Ministers: Pastor, 3. Total, 3.
Membership: No. of males, 193; No. of females, 332. Total, 525. *Additions*, — on confession, 32; by letter, 8. Total, 40. *Removals*,— death, 4; revision, 17. Total, 21.
Families: 170.
Sunday Schools: Members, 506.
Men's Organizations: Societies, 1; members, 20.
Contributions: American Board (churches, 1), $5; Woman's Boards (1), $11; Congregational Church Building Society (2), $14; American Missionary Associa-

SUNDAY SCHOOLS					OFFERINGS FOR THE BENEVOLENT SOCIETIES												SALARIES, VALUES, ETC.			
Superintendents	Members	Young People's Societies. Mem.	Men's Organizations	CHURCH TREASURERS	A. B. C. F. M.	Woman's Boards	Congl. Ed. Soc.	Congl. Church Bldg. Society	Congl. Home Miss. Soc.	Am. Miss. Association	Congl. S. S. and Pub. Soc.	Ministerial Relief	Totals	Other Congregational Offerings	Undenominational Gifts	Home Expenses	Salaries	Value Church Property	Investment Funds	Amount of Debt.
1	135				$0	$11	$0	$13	$0	$0	$0	$0	$24	$0	$0	$	$1,000	*$20,000	$0	$
2 Pier M. Gaillard,	120	0	20	Samuel P. Gaillard,	5	0	0	0	0	0	0	0	5	15	15	1,227	540	25,000	0	0
3					0	0	0	0	0	0	0	0	0	0	0					
4	31				0	0	0	0	0	0	0	0	0	0	0					
5	20				0	0	0	0	0	0	0	0	0	0						
6					0	0	0	0	0	0	0	0	0	0	0					
7 h	143				0	0	0	0	0	0	0	0	0	0	0		180	*2,500	0	0
8	40				0	0	0	0	0	0	0	0	0	0	0		50	*1,000	575	425
9					0	0	0	0	0	0	0	0	0	0	0					
10	4				0	0	0	0	0	0	2	0	2	0	0		650	*760	0	0
11	13				0	0	0	1	0	9	0	0	10	0	0		75	*1,500		
12					0	0	0	0	0	0	0	0	0	0	0					

* No parsonage.

tion (1), $9; Congregational Sunday-School and Publishing Society (1), $2. Total (4), $41. Other and special Congregational gifts, $15; undenominational gifts, $15. Grand total (4), $71.

Home Expenses: No. of churches reporting, 1; amount, $1,227.

Increase: Members, 19; Sunday School Members, 14.

Decrease: Young People's Societies, Members, 60; Societies, $33; Total Gifts, $13; Home Expense, $1,541.

For Fifth-Year Statistics see General Summaries.

SOUTH DAKOTA.

CONGREGATIONAL CONFERENCE OF: Organized in 1871. OFFICERS: Rev. Pearse Pinch, Huron, moderator; Rev. Geo. E. Green, Loomis, registrar; Rev. W. H. Thrall, D.D., Huron, treasurer. SESSION OF 1913: Mitchell: May 20–22.

CHURCHES			CLERKS	MINISTERS			MEMBERS				ADMITTED			REMOVED				BAPT.		Fam.
Cities or Towns	Org.	Churches Erected	Names	Names	Ord.	C'd	Ma.	Fe.	To.	Ab.	C.	L.	To.	Di.	L.	R.	To.	Ad.	Inf.	
1 Aberdeen,	1890	1898	E. A. Patrick,	Thomas J. Dent,	'82	'00	49	100	149	42	2	4	6	2	8	6	16	0	0	95
2 Academy,	1888	1900	Mrs. Hattie Burton,	Lewis E. Camfield, *i.*	'91	'89	74	57	131	12	21	9	30	1	5	0	6	16	4	40
3 Ada,	1908		Mrs. Ellie Mills,	[Walter J. Hill, *Lic.*]		'12	5	8	13	0	0	0	0	0	0	0	0	0	0	12
4 Akaska, Gluckstthal, *Ger.*,	1909	1906	J. J. Schanzenbach,	Jacob G. Weissenburger,	'11	'11	23	22	45		0	0	0	0	2	2	4	0	3	20
5 ,, Pilger, *Ger.*, **Lowry**,	1901	1910	Michael Gohring,	Jacob G. Weissenburger,	'11	'11	15	15	30	0	0	0	0	1	0	0	1	0	4	15
6 Albee,	1902	1903	Mrs. H. M. Webster,	Hugh Hay,	'81	'12	4	7	11	0	4	0	4	1	0	2	3	0	0	10
7 Alcester,	1877	1890	Geo. N. Weed,	John T. Steel,	'90	'12	20	32	52	3	0	11	11	1	5	1	7	0	0	25
8 Anina,	1904	1904		[Mrs. C. W. Smith, *Lic.*]		'12	7	7	14											
9 Armour,	1886	1908	Mrs. Lora S. Mead,	Theodore C. Williams,	'01	'13	59	71	130	16	7	5	12	1	4	8	13	0	3	70
10 Arpan,	1911		Miss Beulah Caples,	D. Webster Davis,	'07	'11	6	12	18	0	0	0	0	0	0	0	0	0	2	50
11 Arrowhead,	1912		Frank McCullough,	Charles B. Thomas,	'07	'12	6	8	14	4	14	0	14	0	0	0	0	0	0	11
12 Ashton,	1882	1886	Mrs. Alice B. Rhoades,	[Richard H. Chynoweth, *Lic.*]		'13	4	24	28	9	0	1	1	2	0	0	2	0	0	45
13 Athol,	1881	1882	Mrs. Emma Booth,	S. Bryant Welles,	'06	'13	11	16	27	8	0	0	0	0	0	0	0	0	0	45
14 Badger,	1888	1901	Mrs. J. G. Christensen,	J. P. Varner,		'12	10	14	24	0	0	2	2	0	0	4	4	0	0	11
15 Belle Fourche,	1891	1891	Mrs. E. R. Wilkinson,	Lauriston Reynolds,	'75	'12	22	48	70	14	1	3	4	1	11	26	38	0	0	100
16 Beresford,	1884	1891	Dea. E. R. DeReamer,	Henry W. Jamison, *i.*	'94	'94	85	99	184	0	1	1	2	2	1	0	3	1	0	100
17 Bethel, **Mitchell**,	1889	1898	Miss Jennie Parker,	Geo. E. Green,	'92	'11	6	12	18	12	0	2	2	0	0	0	0	0	0	10
18 Blaine, **Newell**,	1908		W. C. Staiger,	Earnest W. Altvater,	'06	'13	6	7	13	0	0	0	0	0	0	0	0	0	0	20
19 Bonesteel,	1902	1904	Rev. John Jefferies,	John Jefferies,	'77	'10	6	12	18	3	4	0	4	0	2	0	2	0	3	20
20 Bon Homme, **Tabor**,	1877	1885	Miss Mary Cooley,	Alexander C. Warner,	'99	'10	10	25	35	7	0	0	0	0	0	7	7	0	0	20
21 Bowdle,	1886	1888	Mrs. Lela Hudson,	Emil B. Kaitschuck,	'08	'11	2	7	9	0	0	0	0	0	0	0	0	0	0	10
22 ,, *German*,	1912	1888	Rev. Emil B. Kaitschuck,	Emil B. Kaitschuck,	'08	'11	23	22	45	2	10	0	10	0	0	0	0	0	8	20
23 Brantford, **Hazel**,	1906		Mrs. L. A. Caulfield,	[Herbert W. Wilson, *Lic.*]		'12	12	9	21											
24 Brentford,	1888	1907	Mrs. Mary E. Styles,	John R. Paterson,	'12	'12	17	11	28	10	0	5	5	0	4	0	4	0	0	30
25 Bryant,	1892	1892	J. B. Fairchild,	Geo. O. Long,	'95	'12	5	19	24	0	0	0	0	0	5	0	5	0	0	75
26 Buffalo,	1909		Mrs. Cora B. Davis,	Vaclav V. Vavrina,	'01	'12	6	5	11	5	0	0	0	0	0	0	0	0	0	15
27 Campbell,	1911		Mrs. Robert Campbell,	[Arthur Rinearson, *H. U.*]	'10	'11	2	7	9	3	0	0	0	1	1	0	2	0	0	10
28 Canova,	1886	1889	M. F. Beveridge,	Knowles S. Tontz,	'09	'08	48	79	127	16	7	3	10	1	6	0	7	5	0	100
29 Canton,	1870	1910	Mrs. Lee Stevenson,	Geo. Edward Lewis,	'07	'12	39	66	105	14	12	2	14	1	1	4	6	12	8	75
30 Carlock, Johannes, *German*,	1906	1910					17	17	34											
31 ,, Dallas, *German*,	1908						4	4	8											
32 ,, Dixon, *German*,	1910						6	6	12											
33 ,, Gregory, *German*,	1910						9	9	18											
34 Carter,	1910	1910	Robert Millar,	[Alec Russell, *Lic.*]		'10	4	6	10	0	0	0	0	0	0	0	0	0	0	30
35 Carthage,	1883	1896	Dr. C. U. Moore,	[Emil Mueller, *U. Ev.*]	'78	'11	15	19	34	6	4	2	6	0	0	0	0	0	0	80
36 Cedar, **Highmore**,	1911		Mrs. C. E. Cowin,	[Arthur Rinearson, *H. U.*]	'10	'11	23	18	41	0	0	0	0	0	0	0	0	0	0	12

SUNDAY SCHOOLS					OFFERINGS FOR THE BENEVOLENT SOCIETIES													SALARIES, VALUES, ETC.			
Superintendents	Members	Young People's Societies. Mem.	Men's Organizations	CHURCH TREASURERS	A. B. C. F. M.	Woman's Boards	Congl. Ed. Soc.	Congl. Church Bldg. Society	Congl. Home Miss. Soc.	Am. Miss. Association	Congl. S. S. and Pub. Soc.	Ministerial Relief	Totals	Other Congregational Offerings	Unclenominational Gifts	Home Expenses	Salaries	Value Church Property	Investment Funds	Amount of Debt.
1 H. C. Johnson,	90	30	0	Mrs. Roswell Battum,	$23	$30	$11	$30	$77	$15	$20	$3	$209	$0	$0	$1780	$1,200	$8,000	$0	$0
2 Wm. Burr Smith,	110	66	0	Edwin D. Pasik,	20	51	1,520	39	120	12	24	9	1,803	1,508	312	1,007	†600	6,000	0	0
3 Robert Scoville,	30	0	0	Mrs. Maud Merrill,	0	0	1	1	7	0	0	0	9	0	0	0	60	0	0	0
4 Christoph Huber,	38	0	0	Daniel Ladner,	10	0	0	0	10	0	0	0	20	10	0		750	3,500	0	862
5 John Eichelberg,	30	0	0		0	0	0	0	10	0	0	0	10	0	0			2,500		1,438
6 Mrs. H. S. Bragg,	20	0	0	H. P. Nelson,	0	0	0	5	0	0	0	0	5	0	0	350	250	*2,300	0	0
7 Geo. Zimmer,	120	10	0	Geo. N. Weed,	0	15	1	0	15	0	1	0	32	0	0	1,540	800	4,000	0	0
8					0	0	0	0	0	0	0	0	0							
9 Peter Eernesse,	125	20	0	Frank Gilkerson,	8	24	10	11	40	6	20	0	119	15	35	1,600		15,000	0	1,775
10 Rev. D. W. Davis,	15	0	0	Thomas Taylor,	0	0	0	0	0	0	0	0	0	0	0	0	100	0	0	0
11 L. Compton,	30	0	0	Frank McCullough,	0	0	0	0	0	0	0	0	0	0	0	100	100	0	0	0
12 Geo. M. Rhoades,	80	0	z20	Mrs. Mary Sheetz,	0	5	0	5	15	0	0	0	25	9	6	240	400	5,625	0	0
13 C. L. Cary,	50	0	0	F. D. Booth,	0	36	7	11	38	0	3	0	95	0	0	600	500	*2,000	0	0
14 Andrew Nelson,	25	10	0	C. S. Carter,	5	0	0	3	24	0	5	0	37	0	0	300	350	*500	0	0
15 John Durr,	150	30	0	Dr. J. L. Cnassell,	16	15	2	4	39	0	5	1	82	0	0	1,700	1,100	7,400	0	300
16 Mrs. H. W. Jamison,	150	25	0	Mrs. Mary Meidell,	51	63	22	58	162	29	51	7	448	105	50	1,550	900	6,000	0	0
17				Geo. Thomas,	0	0	1	1	5	0	0	0	7	0	0	160	150	*900	0	0
18 W. R. Sisson,	35	0	0	Mrs. Andrew Erickson,	0	0	0	0	0	0	0	0	0	0	0	25	0	0	0	0
19 Mrs. K. J. Jefferies,	50	0	0	Mrs. C. Tinkin,	0		0	8	24	2	5	0	41	2	1	764	†750	6,000	0	0
20 Frank Bussey,	25	0	0	Mrs. Peter Byrne,	12	5	4	12	32	7	7	0	79	0	30	450	400	*2,000	350	0
21	0	0	0	Mrs. Lovisa Mason,	10	0	0	10	1	10	0	10	41	0	0	180	†600	4,000	0	300
22 Jacob Gross, sr.,	30	0	0	H. C. Gross,	3	0	0	0	10	0	0	0	13	0	0	500				
23					0	41	3	0	30	0	3	0	77							
24 R. C. Styles,	60	0	0	Mrs. M. E. Styles,	0	0	0	8	0	0	7	0	15	0	13	1,145	700	*3,600	0	0
25 E. D. Landon,	100	25	0	James O. Taft,	4	10	2	4	23	2	3	0	59	11	6	900	†900	3,650	0	0
26 J. S. Whitney,	30	0	0	Stella Whitney,	0	0	0	0	4	1	1	0	6	0	0	0	0	0	0	0
27					0	0	0	0	0	0	0	0	0	0	0	125	100	0	0	0
28 Mrs. J. H. Duxbury,	157	52	x25	J. H. Duxbury,	45	12	14	77	95	24	29	9	305	0	19	1,280	1,000	6,000	0	435
29 Harry A. Lee,	150	0	z12	W. A. Kinsley,	8	0	0	20	15	5	0	5	53	0	0	2,000	1,200	10,500	0	0
30					0	0	0	0	0	0	0	0	0					950		
31					0	0	0	0	0	0	0	0	0							
32					0	0	0	0	0	0	0	0	0							
33					0	0	0	0	0	0	0	0	0							
34 Mrs. Alec. Russell,	20	0	z13	Robt. Millar,	0	0	0	0	0	0	2	0	2	0	0		†675	1,400	0	400
35				A. M. Haskell,	0	0	0	13	8	0	0	0	21					3,500	0	0
36 H. J. Truman,	35	15	0	H. J. Truman,	2	0	1	2	9	1	0	0	15	0	0	175	†600	0	0	0

† Missionary aid to salary. * No parsonage.

CHURCHES		Churches Erected	CLERKS	MINISTERS			MEMBERS				ADMITTED			REMOVED				BAPT.		Fam.
Cities or Towns	Org.		Names	Names	Ord.	C'd	Ma.	Fe.	To.	Ab.	C.	L.	To.	Di.	L.	R.	To.	Ad.	Inf.	
37 Centerville,	1892	1892	Mrs. N. C. Paulsen,	James Watson,	'05	'10	24	48	72	3	3	5	8	1	0	0	1	1	2	50
38 Chamberlain,	1881	1907	M. A. Brown,	Samuel R. McCarthy,	'06	'11	20	49	69	15	5	5	10	1	10	15	26	2	3	180
39 Chance,	1912		Mrs. E. M. Veal,	[Walter J. Hill, *Lic.*]		'12	3	2	5	0	3	2	5	0	0	0	0	0	0	5
40 Chelsea,	1907	1909	Josiah Sensecall,	Geo. P. Paterson,	'12	'12	4	6	10	4	0	0	0	1	9	0	10	0	0	10
41 Clark,	1881	1883	Mrs. F. G. Bohri,	E. Winthrop Jenney,	'73	'11	12	56	68	9	6	5	11	0	8	2	10	0	0	85
42 Clear Lake,	1902	1903	Geo. L. Almond,				34	62	96	0	1	7	8	0	2	0	2	0	0	35
43 Columbia,	1884	1885	Mrs. N. C. Hunsberger,	[Thomas E. Hall, *Lic.*]		'12	17	24	41	9	0	1	1	0	0	0	0	0	0	50
44 Conata,	1908	1908	Mrs. A. E. Utley,	Donald J. Gillanders,	'07	'12	11	14	25	7	0	0	0	0	1	0	1	0	0	10
45 Cottonwood,	1907	1908	Mrs. R. J. Swenson,				10	20	30	1	0	0	0	0	0	1	1	0	0	50
46 Cresbard,	1885	1893	Mrs. Myrtle Doolittle,	Geo. P. Paterson,	'12	'12	15	27	42	1	7	3	10	0	6	0	6	3	6	55
47 Custer,	1880	1881	Mrs. M. E. Ainslie,	Mrs. Katharine W. Powell,	'05	'98	7	49	56	21	2	0	2	1	0	0	1	2	1	75
48 Dante,	1912		Mrs. Patterson,	Ralph E. Bayes,	'08	'12	6	7	13	0	6	7	13	0	0	0	0	0	0	10
49 Deadwood,	1877	1878	Joseph S. Baker,	John H. Hull,	'82	'11	26	55	81	24	2	6	8	2	7	0	9	0	0	100
50 De Smet,	1880	1909	Geo. E. Mallery,	Geo. P. Netherly,	'04	'12	37	78	115	20	0	0	0	4	7	0	11	0	0	100
51 Dewey,	1910		Miss Ollie Jefferis,	Joseph T. O'Neill,	'08	'13	9	15	24											
52 Dover,	1883	1893	J. T. Gurney,				7	13	20											
53 Drakola, **Oldham,**	1908		A. D. Smith,	Geo. P. Netherly,	'04	'12	15	16	31	3	10	0	10	0	0	0	0	8	2	22
54 Duncan,	1893			[James Priestly, *Lic.*]		'12	2	2	4	0	0	0	0	0	0	14	14	0	0	5
55 Dupree,	1911		Miss Bertha Speaker,	[Henry M. Bissell, jr., *Lic.*]		'12	6	11	17	4	0	5	5	0	2	0	2	0	0	150
56 Eagle Butte,	1911	1911	Emory D. Cloud,	[Henry M. Bissell, jr., *Lic.*]		'11	9	7	16	3	0	0	0	0	0	0	0	0	0	10
57 Edgemont,	1912	1900	Mrs. Ira E. Sage,	Joseph T. O'Neill,	'08	'13	5	11	16	2	0	16	16	0	0	0	0	1	6	30
58 Elk Point,	1875	1887	Geo. Hasson,	William I. Beatty,	'77	'08	18	51	69	0	2	1	3	0	0	0	0	2	1	4
59 Erwin,	1885	1887	Mrs. Eben Wilcox,	Ellis Crossley,	'08	'10	19	49	68	0	8	5	13	1	1	1	3	1	6	45
60 Estelline,	1899	1902	Mrs. T. H. Jennings,	John B. Reese,	'06	'12	26	45	71	20	1	2	3	1	0	0	1	0	1	100
61 Eureka, St. Paul's, *German,*	1904	1904	John Klundt,	William Aumann,	'11	'11	13	15	28	4	4	2	6	1	0	0	1	0	3	16
62 ,, Bethel, No. 1, ,,	1896		Heinrich Aman, jr.,	William Aumann,	'11	'11	6	6	12	0	8	0	8	0	0	0	0	0	4	6
63 ,, Bethel, No. 2, ,,	1904	1904		William Aumann,	'11	'11	2	1	3	0	0	0	0	0	0	0	0	0	0	2
64 ,, Friedens, ,,	1891	1909	Wilhelm Roesler,[a]	William Aumann,	'11	'11	5	5	10	0	4	0	4	0	0	0	0	0	1	5
65 ,, Herried, ,,	1902	1906	John Heimbush,	William Aumann,	'11	'11	10	12	22	0	2	0	2	0	0	2	2	0	5	11
66 Fairfax,	1902	1907					7	13	20											
67 ,, Hope, *German,*	1899	1904	Anton Hertz,				29	28	57	0	7	0	7	1	0	0	1	0	5	29
68 ,, Bethlehem, ,,	1894	1895	Christ. Berg,				14	14	28	4	0	0	0	0	1	0	1	0	7	20
69 Faulkton,	1884	1887	Albert W. Morse,	Edgar L. Morse,	'79	'12	45	68	113	0	0	1	1	2	6	0	8	0	0	60
70 Firesteel,	1911		Miss Maud R. Hammerly,	[Robert B. Street, *Lay.*]		'12	10	18	28											
71 Fort Pierre,	1890	1909	Mrs. Robt. Barkley,	Ruel W. Roberts,	'03	'11	17	42	59	9	2	4	6	0	5	0	5	1	0	100
72 Frankfort,	1883	1894	Mrs. M. L. Yager,	John Thorns,	'08	'11	16	29	45	9	5	8	13	1	4	0	5	0	1	75
73 Freedom,	1890	1891	Mrs. C. D. Herrick,	Albert Wilson,	'09	'12	6	7	13	3	0	0	0	0	0	3	3	0	0	10
74 Gann Valley,	1892	1892	Mrs. Maude M. Grace,	[James Priestly, *Lic.*]		'12	3	12	15	0	0	3	3	0	0	0	0	0	0	50
75 Garretson,	1888	1895	Mrs. Eva Meck,				3	13	16	5	0	2	2	0	0	3	3	0	0	40
76 Geddes,	1900	1910	Miss Myrtle Newton,	Isaac W. Cassell,	'03	'11	14	41	55	7	2	4	6	0	8	17	25	2	3	120

[a] Greenway.

SUNDAY SCHOOLS				CHURCH TREASURERS	OFFERINGS FOR THE BENEVOLENT SOCIETIES												SALARIES, VALUES, ETC.			
Superintendents	Mem	Y. P. S. Mem	Mens Org.		A.B.C. F.M.	Wom's Bds.	C. E. Soc.	C.C.B. Soc.	C.H.M Soc.	A. M. A.	C.S.S. & P.S.	Min. Relief	Totals	Other Cong'l Offerings	Undenom. Gifts	Home Exp.	Salaries	Value Ch. Property	Invest. Funds	Amt. of Debt
37 Mrs. B. C. Stover,	100	0	37	James Thomson,	$10	$5	$3	$5	$16	$6	$0	$4	$49	$0	$0	$2590	$1,000	$8,000	$0	$0
38 Rev. S. R. McCarthy,	105	0	0	H. I. Lawrence,	16	15	15	25	53	12	18	7	161	3	15	1,300	1,100	*10,000	2,000	1,000
39					0	0	0	0	0	0	0	0	0	0	0	0	0	0	0	0
40 Fred Nelson,	30	0	0	Mrs. Geo. Johnston,	0	0	0	0	0	0	4	0	4	0	0	200	†300	0	0	0
41 Miss Harriet Jenney, h	95	22	0	Henry C. Bockoven,	30	18	2	8	27	5	15	1	106	0	4	1,500	1,000	7,000	0	550
42 Mrs. A. F. Ramharter,	125	0	0	Arton Artus,	18	0	0	10	0	0	10	0	38	0	0	1,000	800	5,500	0	900
43 Earl Fessenden, h	125	25	0	Thomas L. Elliot,	0	0	4	0	3	7	7	0	21	0	4	820	700	5,000	0	0
44	0	0	0	Mrs. M. E. Yoast,	2	0	1	2	4	1	1	0	11	0	0	300	250	700	0	0
45 Mrs. Alice Hopkins,	25	0	0	R. J. Swenson,	0	0	0	2	17	0	4	0	23	0	0	500	†800	2,000	0	700
46 Harry Resoignie,	55	0	0	Jacob Gabbler,	0	15	0	0	10	0	0	0	25	0	0	950	†900	1,900	0	300
47 Mrs. K. W. Powell,	65	20	0	Chas. E. Perrin,	5	0	1	5	43	3	2	1	60	0	7	1,050	700	5,000	0	0
48 Mr. Rischel,				Mr. Rischel,	0	0	0	0	0	0	0	0	0	0	0	0		0	0	0
49 W. L. Neil, h	50	15	0	E. L. Clark,	0	36	3	0	69	0	8	0	116	0	0	1,400	1,200	6,000	0	400
50 S. W. Poage,	100	0	0	Oliver J. Hill,	0	16	2	2	12	8	0	0	40	0	0	1,050	1,000	7,600	0	0
51					0	0	0	0	0	0	0	0	0							
52					0	0	0	0	0	0	0	0	0					1,000		
53 Elias Apland,	40	0	0	Elias Ersland,	0	0	2	0	25	0	0	1	28	0	12	252	150	1,500	0	0
54	0	0	0		0	0	0	0	0	0	0	0	0	0	0	125	100	0	0	0
55 Mrs. Geo. E. Richardson,	30	0	0	Geo. E. Richardson,	0	0	0	0	1	0	2	0	3	0	0	400	†650	0	0	0
56 Emory D. Cloud,	40	0	0	J. H. Cady,	0	4	0	0	8	0	13	0	25	0	0	250	†650	*725	0	0
57 Ira E. Sage,	50	0	0	H. W. Bartlett,	0	0	0	0	2	0	0	0	2	0	0	900	†1,200	3,500	0	0
58 R. P. Willis,	110	25	0	Guy E. Christensen,	24	22	3	9	58	13	3	11	143	0	0	1,050	800	3,000	0	0
59 J. F. Wolkow,	145	44	0	Roy I. Graham,	0	15	3	2	66	0	1	2	89	0	6	1,100	850	4,000	0	0
60 G. G. Dyball,	140	30	0	G. G. Dyball,	6	0	2	10	15	3	0	1	37	0	0	1,050	900	8,000	0	700
61 John Klundt,	45	0	0	Friedrich Mehlhaff,	3	0	0	10	0	0	0	0	13	0	0		*650	4,500	0	0
62 Freidrich Muller,		0	0	Friedrich Aman,	3	0	0	0	0	0	0	0	3	0	0			0	0	0
63					3	0	0	0	0	0	0	0	3	0	0			*1,200	0	0
64 Jacob Gruebele,	27	0	0	Wilhelm Roesler,	3	0	0	0	20	0	0	0	23	0	0	140		*1,200	0	240
65 Gottfried Frey,	27	0	0	John Heimbush,	3	0	0	0	0	0	0	0	3	0	0	115		*1,200	0	0
66					0	0	0	0	40	0	0	0	40					3,500		
67 Peter J. Miller,	75	0	0	Jacob Korb, jr.,	9	0	0	0	10	0	2	0	21	0	175	495	700	2,750	0	885
68 John Gutmuller,				Jacob Bentz, jr.,	5	0	0	0	0	0	3	0	8	0	2			500	0	0
69 Harry Cowan, h	140	0	0	Harry Cowan,	3	27	2	1	7	3	18	0	61	13	0	1,000	800	5,000	0	0
70					0	0	0	0	42	0	0	0	42							
71 Chas. M. Damon,	125	0	0	Chas. L. Millett,	21	5	1	22	23	17	0	0	89	0	0	2,500	1,200	15,000	0	800
72 Miss Hattie Fehlman,	70	0	0	Mrs. N. S. Cooke,	0	7	26	0	18	5	9	0	65	0	30	685	†700	2,500	0	0
73 Rev. A. Wilson,	25	0	0	Mrs. Helen Demaray,	0	0	0	2	24	0	2	0	28	0	0	165	150	*800	0	0
74 Wm. J. Hughes,	55	0	0	Mrs. Verna Hubbard,	0	0	0	3	10	0	3	0	16	0	6	367	†600	1,500	0	0
75 Mrs. Gertrude Tabor,	70	20	0	Mrs. Gertrude Tabor,	3	0	0	2	0	0	0	0	5	0	6	700	†640	3,000	0	0
76 Rev. I. W. Cassel,	145	10	0	Dr. John A. Seapy,	0	18	4	5	0	8	14	0	49	60	20	1,190	1,000	7,500	0	2,200

† Missionary aid to salary. * No parsonage.

CHURCHES		Churches Erected	CLERKS	MINISTERS			MEMBERS				ADMITTED			REMOVED				BAPT.		Fam.
Cities or Towns	Org.		Names	Names	Ord.	C'd	Ma.	Fe.	To.	Ab.	C.	L.	To.	Di.	L.	R.	To.	Ad.	Inf.	
77 Gettysburg,	1883	1894	Mrs. La Vicie George,				1	8	9	3	0	0	0	0	0	4	4	0	0	10
78 Glenview, **Fedora,**	1888	1907	Joshua Thomas,	William S. Harper,	'12	'10	24	26	50	13	0	2	2	1	3	2	6	0	0	50
79 Gothland, **Beresford,**	1891	1891	Mrs. Ida M. Gifford,	Henry W. Jamison,	'94	'12	9	23	32	5	15	0	15	0	0	0	0	11	3	25
80 Grand River, *Indian,*	1894	1893	Rev. Geo. W. Reed,[a]	[Charles Hayes, *Lay.*]		'07	84	93	177	25	1	0	1	4	0	0	4	0	6	180
81 ,, Messiah, *Ind.,*	1899	1899	Peter Lawrence,[a]	[Anselm Kills Crow, *Lay.*]		'10	38	38	76	0	1	0	1	1	0	0	1	1	4	40
82 Greenleaf,	1895	1895		[Arthur Rinearson, *H. U.*]	'10	'11														
83 Gregory,	1906	1907					9	17	26											
84 Hardingrove,	1909		Mrs. Jessie Elshire,	Mrs. Jeanie H. Stiles,	'10	'11	4	13	17	4	1	0	1	0	0	0	0	1	0	16
85 Henry,	1881	1906	Chas. Cosgrove,	[Herbert W. Wilson, *Lic.*]		'12	7	20	27	0	0	0	0	1	5	3	9	0	0	35
86 Hermosa,	1909	1888	Mrs. W. E. Fonken,	Donald J. Gillanders,	'09	'12	9	13	22	4	0	0	0	0	2	7	9	0	0	30
87 Hetland,	1892	1899	J. N. Bunday,	J. P. Varner,		'12	27	46	73	11	1	4	5	0	5	0	5	0	0	50
88 Herrick,	1906		LeRoy O. Klinefelter,	[Fred W. Stowe, *Lic.*]		'11	2	10	12	4	0	0	0	1	6	0	7	0	0	80
89 Highmore,	1883	1889	Miss Jennie M. Gray,	Samuel W. Pollard,	'85	'10	30	56	86	19	6	2	8	0	1	0	1	0	0	50
90 Horse Butte,	1911			John E. Evans,	'92	'11														
91 Hosmer, St. Paul's, *German,*	1895	1902					14	15	29											
92 ,, Hoffnungsfeld, ,,	1889						7	7	14											
93 ,, Horeb, ,,	1908	1902					5	5	10											
94 ,, Immanuels, ,,	1890	1907					15	15	30											
95 ,, St. Matthews, ,,	1891	1892					8	10	18											
96 Houghton,	1900	1903		[Arthur Green, *Lic.*]		'10	16	23	39	8	11	0	11	1	1	0	2	4	0	50
97 Hudson,	1885	1889	Mrs. Nellie N. Cable,	Milo R. Weidman,	'05	'09	40	71	111	29	1	1	2	1	1	0	2	2	7	60
98 Humboldt,	1910		Mrs. Chas. Hahn,	Guy P. Squire,	'11	'11	3	20	23	0	5	0	5	0	0	0	0	3	1	25
99 Huron,	1884	1885	Mrs. B. E. Beach,	Pearse Pinch,	'78	'09	71	129	200	30	15	8	23	0	6	0	6	5	18	135
100 Ipswich,	1883	1885	J. A. McEachran,	Carl H. Van Auken,	'06	'12	44	64	108	0	0	6	6	1	3	9	13	0	0	50
101 Iroquois,	1883	1885	Mrs. Flora K. Philips,	[Robert H. Hoffman, *Lic.*]		'12	10	31	41	11	0	0	0	1	1	0	2	0	2	20
102 Isabel,	1912	1910	Mrs. Frank Peterson,	[Robert B. Street, *Lay.*]		'12	6	12	18	2	0	0	0	0	0	0	0	0	0	50
103 Java, Johannes, *German,*	1896						9	9	18											
104 ,, Andreas, ,,	1901						7	7	14											
105 ,, Israel's, ,,	1897	1897	Andrew Delkar,[b]				4	4	8	0	0	0	0	2	0	0	2	0	1	5
106 ,, Johannesthal, *Ger.,*	1901						9	9	18											
107 Keystone,	1906	1906	Mrs. Winnie Hesnard,	Donald J. Gillanders,	'09	'12	2	7	9	3	0	0	0	0	2	0	2	0	0	0
108 Kube Table, **Scenic,**	1908	1909	Mrs. J. B. Skinner,	Donald J. Gillanders,	'09	'12	5	10	15	10	0	0	0	0	0	0	0	0	0	0
109 Lake Alice, **Altamont,**	1908		Mrs. E. W. Davison,				3	10	13	2	0	0	0	0	0	7	7	0	0	12
110 Lake Henry, **Lake Preston,**	1885	1885	Mrs. E. E. Moats,				18	23	41	13	0	0	0	0	0	0	0	0	0	25
111 Lake Preston,	1881	1882	William Wright,				29	49	78	0	0	0	0	0	0	0	0	0	0	50
112 Lake View, **Belle Fourche,**	1911		Mrs. C. D. Chaussee,	Lauriston Reynolds,	'75	'12	12	12	24	0	14	0	14	0	0	0	0	10	5	11
113 Lane,	1903	1905	R. H. Crerar,	[Mrs. C. W. Smith, *Lic.*]		'12	12	15	27	4	4	0	4	0	1	0	1	0	0	20
114 Lebanon,	1888	1888	Mrs. D. Sell,	Wm. T. Drysdale,	'11	'12	5	13	18	1	0	0	0	0	1	0	1	3	0	10
115 Leslie,	1905			Albert C. Miller,	'92	'12	7	10	17											
116 Lesterville,	1888	1891		[J. A. Hochstatter, *Lic.*]		'12	6	7	13	0	0	0	0	1	0	0	1	0	0	10

[a] **McLaughlin.** [b] **Eureka.**

SUNDAY SCHOOLS		Y. P. S.	Mens Org.	CHURCH TREASURERS	OFFERINGS FOR THE BENEVOLENT SOCIETIES									Other Cong'l Offerings	Undenom. Gifts	Home Exp.	SALARIES, VALUES, ETC.			
Superintendents	Mem	Mem			A.B.C. F.M.	Wom's Bds.	C. E. Soc.	C.C.B. Soc.	C.H.M Soc.	A. M. A.	C.S.S. & P.S.	Min. Relief	Totals				Salaries	Value Ch. Property	Invest. Funds	Amt. of Debt
77	0	0	0	Miss Nellie Clark,	$0	$0	$0	$10	$0	$0	$0	$0	$10	$0	$0	$0	$	$2,000	$0	$0
78 Moses Thomas,	90	30	0	Robert Thompson,	2	0	1	2	0	7	8	0	20	0	0	1,250	450	3,500	0	0
79 Mrs. Ida M. Gifford,				J. I. Gifford,	0	13	1	0	0	0	5	0	19	0	0	250	175	*1,500	0	0
80				Herbert Long Elk,	0	0	0	0	0	4	0	0	4	210	0	75	†252	3,200	0	0
81 Anselm Kills Crow,				Herman Blackfox,	0	0	0	0	0	123	0	0	123	126	0	117	†324	*1,500	0	0
82					0	0	0	0	0	0	0	0	0					*600		
83					0	0	0	0	2	0	1	0	3							
84 Hugh Stiles,	45	0	0	Mrs. C. A. Hood,	0	0	0	0	2	0	1	0	3	0	0	120		0	0	0
85 Chas. Cosgrove,	75	0	0	Miss Bessie Cosgrove,	0	0	0	0	13	0	0	0	13	0	0	620	600	6,000	0	0
86 W. E. Fonken,	35	0	0	Mrs. H. E. Baird,	0	0	0	0	7	0	3	0	10	1	11	245	200	800	0	280
87 P. R. Finney,	85	43	0	M. H. Hartley,	0	12	1	0	23	0	1	0	37	0	0	750	660	2,000	0	0
88 LeRoy O. Klinefelter,	50	0	0	Nels Frieberg,	0	0	0	0	12	0	0	0	12	0	0	400	300	0	0	0
89 S. J. Leighty,	95	50	0	Albert Derck,	10	0	0	8	29	8	16	5	76	75	13	1,285	900	5,500	0	300
90					0	0	0	0	0	0	0	0	0							
91					0	0	0	0	15	0	0	0	15							
92					0	0	0	0	7	0	0	0	7							
93					0	0	0	0	5	0	0	0	5							
94					‡25	0	0	0	15	0	0	0	40							
95					0	0	0	0	8	0	0	0	8							
96 N. E. Reisdorph,	50	25	0	Mrs. J. W. Olmstead,	0	0	0	13	5	0	0	0	18	0	0	700	600	2,500	0	0
97 Frank Knight,	120	30	0	H. L. Fitch,	0	0	0	3	26	0	0	0	29	0	0	1,245	700	5,000	0	0
98 Mrs. J. H. Williams,	45	25	0	Henry Hahn,	0	0	0	0	0	0	5	0	5	0	0	800	†800	0	0	0
199 Prof. F. H. Cowles,	170	0	x40	B. E. Beach,	51	83	29	67	188	29	49	7	503	100	150	2,019	1,300	14,500	0	0
100 R. F. Finch,	135	50	0	C. W. Hutchinson,	0	0	0	0	38	0	30	0	68	0	5	1,600	1,000	10,000	0	0
101 Fabian Stratton,	32	12	0	Mrs. A. E. Hollister,	0	10	2	2	10	0	1	0	25	0	0	600	500	4,000	0	0
102 F. C. Fitch,	20	0	0	H. T. Twito,	0	0	0	0	4	0	0	0	4	0	0	10	†700	200	0	0
103					0	0	0	0	0	0	0	0	0							
104					0	0	0	0	0	0	0	0	0							
105 Fredrich Wolff,	15	0	0		0	0	0	0	0	0	0	0	0	0	0			700	0	0
106					0	0	0	0	0	0	0	0	0							
107	0	0	0	Mrs. Agnes Hayes,	0	0	0	0	0	0	3	0	3	0	0	200		*3,000	0	0
108 Mrs. Koon,					0	0	0	0	0	0	0	0	0					1,500		
109 Wilbur T. Johnson,	40	0	0	Wilbur T. Johnson,	0	0	0	0	0	0	0	0	0	0	0	150	125		0	0
110 S. J. Bogue,	40	0	0	Geo. Pirlitte,	0	0	0	0	0	0	0	0	0	0	0	215	200	2,000	0	0
111 C. A. Alseth,	80	0	0	A. C. Lindner,	0	20	2	3	21	0	1	0	47	0	0		800	7,000	0	400
112 Mrs. H. J. Rehorst, h	32	0	0	Mrs. Lula Beecham,	0	0	0	0	3	0	0	0	3	0	0	75	100	0	0	0
113 Geo. E. Whitney,	55	0	0	L. J. Grisinger,	0	0	0	0	9	0	0	0	9		4	550	400	3,000	0	500
114 Mrs. David Sell,	48	0	z32	Mrs. Mary Edwards,	4	0	0	3	0	0	2	0	9	0	0	360	250	2,000	0	100
115					0	0	0	0	0	0	0	0	0							
116	0	0	0	Mrs. C. Swanson,	0	0	0	0	0	0	0	0	0	0	0	370	300	1,500	0	0

‡ For parish. † Missionary aid to salary. * No parsonage.

CHURCHES		Churches Erected	CLERKS	MINISTERS			MEMBERS				ADMITTED			REMOVED				BAPT.		Fam.
Cities or Towns	Org.		Names	Names	Ord.	C'd	Ma.	Fe.	To.	Ab.	C.	L.	To.	Di.	L.	R.	To.	Ad.	Inf.	
117 Letcher,	1882	1902	Mrs. B. D. Jacobus,	[E. E. Holmes, *M.E.*]	'07	'12	4	16	20	2	0	3	3	0	0	5	5	0	0	50
118 Leyden, **Springfield,**	1904		Miss Minnie Bouma,	William K. McNier,	'08	'11	6	10	16	7	0	0	0	0	0	0	0	0	0	18
119 Loomis,	1883	1904	Ben. Watkins,	Geo. E. Green,	'92	'11	34	40	74	13	4	10	14	1	3	0	4	0	0	100
120 Lost Creek, **Wewela,**	1911		Mrs. J. M. Kelly,	[E. P. Salter, *Lic.*]		'12	2	4	6	0	0	0	0	0	0	0	0	0	0	20
121 Marcus,	1911			John E. Evans,	'92	'11														
122 McLaughlin,	1910		Mrs. R. R. Hartung,	John Q. Dickensheets,	'94	'10	5	20	25	6	0	1	1	0	0	0	0	0	0	15
123 Meckling,	1884	1886	Mrs. Lucy R. Brink,	[Harold L. Stratton, *Lic.*]		'10	6	9	15	0	3	0	3	0	0	0	0	0	0	16
124 Milbank,	1881	1882	Mrs. Gus Mittelstaedt,	William J. Oldfield,	'03	'08	41	99	140	40	0	1	1	0	2	0	2	0	0	80
125 Milesville,	1909						2	6	8											
126 Mission Hill,	1888	1888	Carl Bagstad,	William H. Wolcott,	'92	'10	23	30	53	0	1	6	7	0	0	0	0	0	7	20
127 Mitchell,	1881	1909	Mrs. R. E. Ruth,	William M. Mair,	'96	'11	61	112	173	55	14	3	17	3	8	12	23	0	0	150
128 Mobridge,	1908	1910	J. E. Clayton,	Nelson F. Cole,	'10	'10	7	28	35	7	1	10	11	0	4	1	5	0	2	100
129 Moreau,	1912		John Tyler,	[Walter J. Hill, *Lic.*]		'12	3	2	5	0	0	0	0	0	0	0	0	0	0	10
130 Murdo,	1906	1906	Mrs. Geo. M. Townsend,	[Vernon L. Barton, *Lic.*]		'12	9	19	28	3	1	4	5	0	5	9	14	0	0	25
131 Myron, **Faulkton,**	1885	1885	H. W. Stock,	Frank Mitchell,	'94	'09	14	25	39	2	0	4	4	1	0	0	1	0	1	25
132 Naples,	1908			[Herbert W. Wilson, *Lic.*]		'12	3	4	7											
133 New Underwood,	1907	1910		Harry H. Pollard,	'10	'12	10	19	29											
134 Newell,	1910	1911	Geo. A. Fry,	Earnest W. Altvater,	'06	'13	12	17	29	6	1	2	3	0	4	0	4	1	1	50
135 Nisland,	1910	1910	Mrs. Hans Sorensen,	[Mrs. J. W. Wright, *S. of F.*]	'08	'12	4	10	14	5	0	4	4	0	0	0	0	0	0	25
136 Oacoma,	1893	1898	Wm. Williamson,	[Geo. Perry, *Lic.*]		'11	6	6	12	7	0	2	2	0	4	2	6	0	0	25
137 Oahe, *Indian,*	1879	1878	Rev. T. L. Riggs,	Thomas L. Riggs,	'72	'72	5	11	16	0	0	0	0	0	2	0	2	0	3	15
138 ,, Moreau River, *Indian,*	1891	1895	Rev. T. L. Riggs,	[John Bluecloud, *Lay.*]		'07	17	30	47	4	0	0	0	1	1	0	2	0	1	40
139 ,, Cheyenne River, ,,	1892	1892	Rev. T. L. Riggs,	[Eugene Red Fox, *Lay.*]		'05	30	59	89	6	1	0	1	3	1	0	4	0	3	50
140 ,, Little Moreau, ,,	1896		Rev. T. L. Riggs,				4	2	6	0	0	0	0	0	0	0	0	0	0	0
141 ,, Virgin Creek, ,,	1897	1898	Rev. T. L. Riggs,	[Russell Spotted Bear, *Lay.*]		'11	17	17	34	3	0	0	0	0	0	0	0	0	4	25
142 ,, Buffalo, ,,	1904	1910	Rev. T. L. Riggs,	[Thomas Blueyes, *Lic.*]		'06	9	13	22	2	0	0	0	0	0	0	0	0	1	20
143 ,, Lower Cheyenne R., ,,	1904	1900	Rev. T. L. Riggs,				5	6	11	0	0	0	0	0	0	0	0	0	0	0
144 ,, Upper Cheyenne R., ,,	1910		Rev. T. L. Riggs,	[David C. Yusicupi, *Lic.*]		'08	19	21	40	2	7	1	8	0	0	0	0	2	2	20
145 Osceola,	1888	1888		[Robert H. Hoffman, *Lic.*]		'12	13	17	30	0	0	0	0	0	0	0	0	0	0	0
146 Parkston, Salem, *German,*	1892	1900	Jacob Baumann,	Samuel A. Mueller,	'70	'12	40	48	88	0	0	16	16	0	0	0	0	0	5	32
147 ,, Friedensfeld, ,,	1891	1901	Adam Mayer, **Tripp,**	Samuel A. Mueller,	'70	'12	35	27	62	0	0	0	0	0	0	16	16	0	2	22
148 ,, Hoffnungsburg, ,,	1884	1889	Nathaniel Winter,	Samuel A. Mueller,	'70	'12	15	16	31	0	0	0	0	0	0	14	14	0	4	15
149 ,, Zions, ,,	1886	1887	Nathaniel Hins, **Hyde,**	Samuel A. Mueller,	'70	'12	17	20	37	0	0	0	0	0	0	0	0	0	2	15
150 ,, Wessington Springs, ,,	1909	1910	Emmanuel Leishner,	Samuel A. Mueller,	'70	'12	26	23	49	0	0	0	0	0	0	1	1	0	3	16
151 [Pasque.]	1913		James Wauliss,	M. Claude Haecker,	'98	'13	8	13	21											
152 Perkins, **Springfield,**	1900	1900	Miss Mable Tupper,	William K. McNier,	'08	'11	8	14	22	0	4	0	4	0	1	0	1	0	0	12
153 Pierre,	1880	1907	Mrs. Abbie E. Rose,	Otterbein O. Smith, *i.*	'85	'11	72	121	193	35	17	8	25	0	0	0	0	7	8	100
154 Pioneer, **Beresford,**	1893	1893	Richard Arioso,				3	6	9	0	0	0	0	0	2	0	2	0	0	10
155 Pitrodie, **Willow Lake,**	1883	1889	August Batine,	N. Howard May,	'97	'09	13	22	35	5	5	0	5	1	3	4	8	5	1	25
156 Plainview, **Clear Lake,**	1906		Mrs. Mary Weisel,	Allan L. Curtis,	'09	'12	17	13	30	7	0	0	0	1	0	0	1	0	1	12

SUNDAY SCHOOLS		Y. P. S.	Mens	CHURCH	OFFERINGS FOR THE BENEVOLENT SOCIETIES									Other Cong'l Offerings	Unde-nom. Gifts	Home Exp.	SALARIES, VALUES, ETC.			
Superintendents	Mem	Mem	Org.	TREASURERS	A.B.C. F.M.	Wom's Bds.	C. E. Soc.	C.C.B. Soc.	C.H.M Soc.	A. M. A.	C.S.S. & P.S.	Min. Relief	Totals				Salaries	Value Ch. Property	Invest. Funds	Amt. of Debt
117 Chas. F. De Groff,	50	25	z12	Mrs. Hortense Wilson,	$0	$5	$0	$1	$0	$0	$0	$0	$6	$0	$0	$435	$1,000	$5,000	$0	$125
118 Miss Alice Osterhuis,	45	0	0	William Hartman,	1	0	0	1	4	0	5	0	11	0	3	325	300	0	0	0
119 Mrs. W. H. Comstock,	125	0	0	G. F. Bock,	0	10	0	0	17	0	14	0	41	8	0	1,250	750	4,200	0	600
120 John M. Kelly,	30	0	0	E. Tabor,	0	0	0	0	0	0	0	0	0	0	0	200	150	0	0	0
121					0	0	0	0	0	0	1	0	1							
122 Rev. J. Q. Dickensheets,	65	40	0	Mrs. C. H. Page,	0	0	0	0	4	0	5	0	9	0	0	560	†900	*450	0	0
123 Robert Arthur,	30	0	z8	Mrs. Ella Johnson,	8	0	0	4	3	0	4	0	19	0	0	360	300	3,500	150	0
124 Mrs. Geo. Colter,	130	40	z10	John Ligget,	25	20	5	5	20	10	18	5	108	0	0	1,485	1,000	20,000	0	0
125					0	0	0	0	0	0	0	0	0							
126 Mrs. Alice Wolcott,	155	0	0	R. I. McKenzie,	4	0	1	4	8	2	2	0	21	0	0	900	700	2,800	0	0
127 F. L. Ransom,	150	35	0	Samuel Cattrell,	41	65	26	29	62	12	6	0	241	140	129	3,409	1,500	30,000	0	2,500
128 P. P. Stoltzman,	70	32	z30	Wm. M. Potts,	14	0	3	10	22	6	6	1	62	0	0	621	†940	*6,500	0	1,030
129 John Lundquist,	10	0	0	John Lundquist,	0	0	0	0	0	0	0	0	0	0	0	0	0	0	0	0
130 Katherine Church,	33	0	0	R. G. Litzenberg,	0	0	0	2	0	0	3	0	5	0	0	1,100	900	4,000	0	200
131 C. E. Chapman,	65	0	0	Mrs. Mary Chapman,	0	3	0	5	14	3	13	0	38	0	5	600	500	2,000	0	0
132					0	0	0	0	0	0	0	0	0							
133					4	3	0	3	5	0	2	0	17					*1,700		
134 Mrs. M. A. Breeding,	35	0	0	A. E. Walker,	10	0	0	5	10	0	6	0	31	0	0	1,376	†800	4,450		600
135 Mrs. Snyder,	45	31	0	Mrs. G. B. Ross,	0	0	0	0	2	0	5	0	7	0	0	320	†500	1,500	0	0
136 Mrs. H. J. Sisson,	36	0	0	F. A. Smith,	0	0	0	2	10	0	0	0	12	0	0	950		3,000	0	0
137 Mrs. T. L. Riggs,	35	0	0	T. L. Riggs,	2	0	2	2	5	2	11	0	24	25	3	20	†1,200	*1,200	0	0
138 John Bluecloud,	35	0	x15	Philip Elkhead,	2	0	0	2	1	2	0	0	7	227	15	195	†350	1,500	0	0
139 Eugene Red Fox,	45	0	x40		1	0	0	0	2	2	0	0	5	55	10	102	†200	1,800	0	0
140					0	0	0	0	0	0	0	0	0							
141 Russell Spotted Bear,	25	0	x20		1	0	0	0	1	1	0	0	3	100	5	95	†170	1,000	0	0
142 Thomas Blueyes,	20	0	x19		1	2	0	2	3	0	1	0	9	28	5	90	†160	1,200	0	0
143					0	5	0	0	0	0	0	0	5					1,000		
144 David C. Yusicupi,	25	0	x25		1	0	0	3	1	2	0	0	7	120	15	98	†170	0	500	0
145					0	0	0	0	0	0	0	0	0					*3,000		
146 John Tiede, jr.,	50	20	0	Daniel Brosz,	‡140	0	0	2	‡100	‡20	0	15	277	0	0	900	900	9,000	0	0
147 Gustav Boekher,	30	0	0		0	0	0	2	0	0	0	5	7	0	0			2,000	0	0
148 Nathaniel S. Tiede,	25	0	0		0	0	0	2	0	0	0	5	7	0	0			1,000	0	0
149 Nathaniel Hins,	30	0	0		0	0	0	2	0	0	0	5	7	0	0			1,500	0	0
150 Gust. Tiede,	55	20	0	Martin Winter,	0	0	0	2	0	0	0	5	7	125	30			4,000	0	0
151 J. R. Van Cleave,	40	0	0	Fred Lessard,																
152 Mrs. W. C. Thomas,	40	12	0	Sampson Thomas,	2	0	1	2	6	1	5	0	17	0	3	190	150	*2,000	0	0
153 Geo. S. Sayer,	135	50	0	Byron S. Payne,	58	13	3	3	154	8	18	5	262	0	200	2,790	2,000	15,000	0	740
154					0	0	0	0	0	0	0	0	0							
155 Chester Smith,	50	0	0	August Batine,	0	0	0	0	0	0	0	0	0	0	0	365	300	*1,700	0	0
156 Miss Nora Laberee,	36	0	0	Henry Goldbeck,	0	0	0	0	8	0	5	0	13	0	5	200	165	0	0	0

‡ For parish. † Missionary aid to salary. * No parsonage.

CHURCHES		Churches Erected	CLERKS	MINISTERS			MEMBERS				ADMITTED			REMOVED				BAPT.		Fam.
Cities or Towns	Org.		Names	Names	Ord.	C'd	Ma.	Fe.	To.	Ab.	C.	L.	To.	Di.	L.	R.	To.	Ad.	Inf.	
157 Pleasant Valley, **Miller,**	1894	1894	Miss A. Murphy,	[Henry C. Stallard, *Lic.*]		'11	19	26	45	5	0	3	3	0	6	5	11	0	3	50
158 Preston, **Bruce,**	1907		O. E. Cotton,	John B. Reese,	'06	'12	6	8	14	2	0	0	0	0	0	0	0	0	0	15
159 Provo,	1910			Joseph T. O'Neill,	'08	'13	13	13	26											
160 Rapid City,	1878	1883	Herbert L. Moses,	Watson L. Lewis,	'01	'10	83	151	234	61	13	18	31	1	14	3	18	10	3	125
161 Red Elm,	1912		Clark Erixson,	[Charles Thomas, *M.E.*]	'07	'12	6	10	16	2	12	4	16	0	0	0	0	5	1	10
162 Redfield,	1880	1908	Mrs. N. C. Hirschy,	Stephen G. Butcher,	'00	'10	63	137	200	30	3	20	23	1	6	22	29	7	9	200
163 Redig,	1910	1911	Mrs. Judith Matousek,	Vaclav V. Vavrina,	'01	'10	12	13	25	16	0	5	5	0	4	0	4	1	1	40
164 Redstone, **Carthage,**	1895	1901	Geo. Tompkins,	William S. Harper,	'12	'10	20	16	36	4	0	0	0	0	2	0	2	0	0	40
165 Ree Heights,	1883	1885	Mrs. K. M. Gardner,	Edgar P. Swartout,	'99	'13	47	65	112	17	0	0	0	0	4	6	10	0	0	65
166 Reliance,	1906	1907	Homer N. Stewart,	[Geo. Perry, *Lic.*]		'11	4	6	10	0	0	0	0	1	2	15	18	1	6	15
167 Revillo,	1886	1911	Mrs. H. E. Jones,	[Hugh Hay, *M.E.*]	'81	'12	20	34	54	24	0	0	0	0	1	0	1	0	1	50
168 Robb's Flat,	1911			Albert C. Miller,	'92	'12	13	9	22											
169 Rosebud, *Indian,*	1890	1890	Rev. W. B. Pinkerton,	Wm. B. Pinkerton,	'90	'12	53	51	104	0	0	0	0	0	0	0	0	0	1	100
170 ,, Burrall, *Indian,*	1891	1895	Miss Sophie Herman,[a]	[Charles Frazier, *Lic.*]		'13	15	24	39	0	0	0	0	0	0	20	20	0	0	25
171 ,, Miniskuya, ,,	1908	1889	Frank Noisy Creek,	[Alex. B. Walksinsight, *Lay.*]		'12	18	14	32	6	0	0	0	3	0	0	3	0	1	12
172 ,, Gilbert Mem'l, ,,	1908	1910	Amos Gilbert, **Pahapesto,**	Elias Gilbert,	'94		12	13	25	2	0	0	0	0	0	0	0	0	0	11
173 Rosette Park,	1888	1888		Carl H. Van Auken,	'06	'12	7	11	18											
174 Running Water,	1908		Mrs. Carrie Dunn,	William K. McNier,	'08	'11	4	9	13	2	1	2	3	0	1	0	1	1	0	20
175 Scenic,	1911		Mrs. Alice B. Wright,	Donald J. Gillanders,	'07	'12	5	11	16	7	0	1	1	0	0	0	0	3	1	15
176 Scotland, 1st, *German,*	1884	1885	Johann Becker,	Wenzel Cejnar,	'91	'12	19	19	38	7	0	0	0	1	0	0	1	0	0	18
177 ,, Hoffnungsthal, ,,	1884	1892	Jacob Baltzer, **Tripp,**	Wenzel Cejnar,	'91	'12	15	13	28	0	4	0	4	0	0	0	0	0	6	11
178 ,, Neuberg, ,,	1884	1887	Friedrich Schneider,	Wenzel Cejnar,	'91	'12	15	15	30	0	5	0	5	0	0	0	0	0	3	10
179 ,, Petersburg, ,,	1884	1890	Peter Orth, **Lesterville,**	Wenzel Cejnar,	'91	'12	31	30	61	0	12	0	12	0	2	0	2	0	6	15
180 ,, Seimenthal, ,,	1885	1891	Andreas Baltzer,	Wenzel Cejnar,	'91	'12	10	10	20	0	0	0	0	0	0	0	0	0	0	10
181 Sioux Falls,	1872	1907	Rev. L. Kingsbury,	Frank Fox,	'91	'05	134	257	391	18	24	12	36	2	7	1	10	10	8	300
182 ,, *German,*	1890	1888	Robert Wehling,	Richard E. Herholz,	'11	'12	19	22	41		0	19	19	0	24	7	31	0	6	30
183 Sorum,	1911		Ed. F. Jones,	John W. Todd,	'82	'11	5	6	11	3	0	0	0	0	0	0	0	0	3	30
184 South Shore,	1892	1892		[Archie D. Brott, *Lic.*]		'12	11	21	32											
185 Spearfish,	1878	1883	Mrs. Myra Poole,	Daniel M. Brown,	'79	'13	20	59	79	4	1	7	8	0	7	0	7	1	1	100
186 Spokane,	1908			Donald J. Gillanders,	'09	'12	9	9	18											
187 Springfield,	1871	1881	Miss Mable Smith,	Alexander C. Warner,	'99	'10	41	80	121	10	0	1	1	1	3	0	4	0	2	100
188 Springs, **Tolstoy,**	1886	1912	Mrs. E. D. Wilson,	Wm. T. Drysdale,	'11	'12	16	21	37	0	0	0	0	0	0	8	8	0	0	15
189 Sunbeam,	1904	1905	Mrs. F. S. Teller, **Burdette,**	[J. Earnest Reynolds, *Bapt.*]	'97	'12	7	13	20	0	0	2	2	0	0	0	0	0	3	25
190 St. Onge,	1909	1911	Mrs. Lora M. Headlee,	[Harold D. Lamb, *Lic.*]		'13	6	9	15											
191 Templeton, **Waterbury,**	1886	1903	Mrs. E. V. Shaw,	Charles W. Smith,	'99	'12	12	19	31	4	0	0	0	0	4	0	4	0	0	30
192 Timber Lake,	1910	1911	Mrs. J. W. McCarthy,	Walter A. Brintnall,	'92	'11	7	10	17	6	0	2	2	0	1	4	5	0	1	40
193 Tolstoy,	1908			William T. Drysdale,	'11	'12	8	6	14											
194 Troy,	1895	1900	Mrs. Aron Johnson,	[Archie D. Brott, *Lic.*]		'12	3	6	9	0	0	0	0	0	2	3	5	0	0	20
195 Turton,	1889	1893	N. D. Wales,	William J. Isaacs,	'93	'13	9	33	42	17	0	1	1	2	7	0	9	0	0	50
196 Tyndall,	1880	1897	H. K. Stillwell,	[John A. Ericson, *Lic.*]		'12	18	27	45	12	1	2	3	0	0	43	43	0	0	50

[a] **St. Charles.**

SUNDAY SCHOOLS		Y. P. S. Mem	Mens Org.	CHURCH TREASURERS	OFFERINGS FOR THE BENEVOLENT SOCIETIES									Other Cong'l Offerings	Undenom. Gifts	Home Exp.	SALARIES, VALUES, ETC.			
Superintendents	Mem				A.B.C. F.M.	Wom's Bds.	C. E. Soc.	C.C.B. Soc.	C.H.M Soc.	A. M. A.	C.S.S. & P.S.	Min. Relief	Totals				Salaries	Value Ch. Property	Invest. Funds	Amt. of Debt
157 Glen Dunham,	36	25	z16	William Kintigh,	$9	$0	$3	$13	$15	$7	$8	$1	$56	$0	$7	$230	†$600	$1,000	$0	$0
158				Wm. Overacker,	2	0	1	3	5	1	1	0	13	0	0	150	130	0	0	0
159					0	0	0	0	0	0	0	0	0							
160 Rev. W. L. Lewis,	125	0	55	Prof. H. L. McLawry,	14	78	12	13	129	20	19	0	285	78	0	2,500	1,500	10,000	555	0
161 B. R. Cushing,	40	0	0	L. O. Adams,	0	0	0	0	0	0	0	0	0	0	0	100	100	0	0	0
162 Walter G. Loomis,	275	65	z20	Mrs. A. Loomis,	28	121	27	51	277	25	29	9	567	700	50	3,512	1,350	32,000	200	2,100
163 Hugh H. Lewis,	25	0	0	O. E. Matousek,	0	0	0	0	0	0	2	0	2	0	0	300	†700	*2,000	0	0
164	0	38	0	John M. Brace,	3	0	1	9	6	8	2	0	29	0	0	650	350	*2,000	0	0
165 Miss Ethel Berry, h	130	95	0	J. C. Gardiner,	25	25	12	36	104	14	26	4	246	46	42	1,415	800	4,900	0	640
166 J. W. Stewart,	25	0	0	Joe Krasek,	0	0	0	0	0	0	2	0	2	0	0	325	285	*1,200	0	0
167 Rev. Hugh Hay,	45	30	0	Mrs. Fred Bork,	0	0	0	0	0	0	0	0	0	0	0	800	700	9,000	0	1,200
168					0	0	0	0	0	0	0	0	0							
169					0	0	0	0	0	0	0	0	0	31	0		†1,200	1,200	0	0
170				Miss Zollie Red Horse,	0	0	0	0	0	0	0	0	0	35	0		†360	1,500	0	0
171				Paul Sitting Bear,	0	0	0	0	0	0	0	0	0	18	0		†260	1,500	0	0
172				Sallie Cunningham,	0	0	0	0	0	0	0	0	0	29	0		†300	1,200	0	0
173					0	0	0	0	0	0	0	0	0							
174 Mrs. Robert Crosby,	30	0	0	Mrs. Geo. Sabens,	1	0	0	1	6	0	3	0	11	0	3	350	†275	1,000		195
175 Albert Lee,	20	0	0	J. W. McKay,	0	0	0	0	5	0	0	0	5	0	0	150	120	0	0	0
176 Johann Becker,	20	0	0	Geo. Gall,	‡115	0	0	0	0	0	0	0	115	69	0		850	3,000	0	0
177 Wilhelm Baltzer,	27	0	0	Ferdinand Troz,		0	0	0	0	0	0	0	0	47	0	342		700	0	0
178 Heinrich Kielbauer,	20	0	0	Friedrich Schneider,		0	0	0	0	0	0	0	0	54	0	179		600	0	0
179	35	0	0	Johann Weber,		0	0	0	0	0	0	0	0	0	0	410		1,200	0	0
180 G. A. Schlechter,	36	0	0	G. A. Schlechter,		0	0	0	0	0	0	0	0	36	0	70		1,000	0	0
181 Howard L. Kingsbury, h	385	0	78	Walter R. Kingsbury,	23	134	10	35	158	5	40	0	405	75	49	7,172	2,000	90,000	0	16,000
182 Rev. R. E. Herholz,	35	0	0	Edmund Wehling,	0	0	0	0	11	0	0	0	11	43	0	195	†750	4,000	0	0
183 Mrs. Jas. T. Tennant,	30	0	0	Mrs. Isabel York,	0	0	0	0	0	0	0	0	0	0	0	75		0	0	0
184					0	0	1	0	0	0	1	0	2					3,500		
185 Prof. L. P. McCain,	125	35	0	James C. Linburg,	0	0	6	13	29	9	2	4	63	0	0	1,355	1,000	8,500	0	0
186					0	0	0	0	0	0	0	0	0							
187 Chas. E. Burton,	110	20	0	Miss Myrtle Young,	4	38	4	8	26	5	4	1	90	100	15	1,300	900	5,000	0	0
188 Mrs. T. J. Penrod,				Geo. Nold,										0	0					
189 Mrs. C. L. Ferree,[a]	50	0	0	Mrs. J. F. Dynes,[a]	3	0	1	6	8	2	2	0	22	0	5	390	350	1,400	0	0
190				F. D. Headlee,	0	0	0	0	2	0	0	0	2					*3,000		700
191 W. L. Bennett,	60	0	0	Walter A. Gray,	2	0	1	3	8	1	4	1	20	0	22	365	300	*1,000	0	0
192 Rev. W. A. Brentnall,	25	0	0	James H. McDonald,	0	0	0	0	11	0	3	0	14	0	0	475	†1,000	*1,000	0	0
193	20				0	0	0	0	0	0	5	0	5							
194 Aron Johnson,	38	0	0	Mrs. E. M. Stanwood,	0	0	0	0	0	0	0	0	0	0	0	350	250	*2,000	0	0
195 S. J. Davidson,	48	0	0	N. D. Wales,	0	0	0	6	11	0	7	0	24	0	7	955	800	4,000	0	0
196 J. A. Ericson,	78	30	0	W. W. French,	10	0	0	0	10	0	0	5	25	15	0	700	520	*2,000	0	0

[a] St. Lawrence. ‡ For parish. † Missionary aid to salary. * No parsonage.

CHURCHES			Churches Erected	CLERKS	MINISTERS			MEMBERS				ADMITTED			REMOVED				BAPT.		Fam.
Cities or Towns		Org.		Names	Names	Ord.	C'd	Ma.	Fe.	To.	Ab.	C.	L.	To.	Di.	L.	R.	To.	Ad.	Inf.	
197 Tyndall, 1st,	*German*,	1891	1892	Peter Gall,	John J. Sattler,	'87	'99	16	17	33	0	0	0	0	0	0	0	0	0	8	25
198 ,, Wolf's Creek,	,,	1888	1911	W. Schoppert, **Clayton,**	John J. Sattler,	'87	'99	16	17	33	0	0	0	0	0	0	0	0	0	8	20
199 ,, Worms,	,,	1896	1879	Christ. Moser, **Scotland,**	John J. Sattler,	'87	'99	13	14	27	0	0	0	0	0	0	0	0	0	5	15
200 ,, Zoar,	,,	1897	1898					7	6	13											
201 Vale,					[Harold D. Lamb, *Lic.*]		'13														
202 Valley Springs,		1878	1883	J. C. Porter,	Samuel H. Taylor,	'85	'12	21	29	50	15	0	0	0	0	0	0	0	0	4	40
203 Vermilion,		1870	1889	Geo. K. Brosius,	Jeremiah C. Cromer,	'85	'10	86	155	241		3	4	7	4	8	2	14	1	1	110
204 Viewfield,		1912	1909	Miss Catharine Judson,	Harry H. Pollard,	'10	'12	2	12	14	0	4	10	14	0	0	0	0	0	0	25
205 Virginia, **Hudson,**		1904	1904	Mrs. J. C. Marshall,	Milo R. Weidman,	'05	'09	5	7	12	1	0	0	0	0	0	0	0	0	0	10
206 Wagner,		1900	1903	P. J. Munson,	Ralph E. Bayes,	'08	'10	14	25	39	8	9	5	14	1	1	0	2	0	11	40
207 Wall,		1907	1908	Mrs. Bruce,	John Alderson,	'97	'12	8	11	19	9	0	1	1	1	1	0	2	0	0	30
208 Wakonda,		1884	1886	Mrs. Mary Babb,	Fred J. Tresidder,	'08	'08	27	53	80	10	3	6	9	2	3	1	6	0	0	60
209 Watertown,		1879	1881	Prof. R. B. Newman,	[Carl E. Kearns, *Pres.*]	'02	'12	77	151	228	19	22	6	28	3	9	19	31	12	2	180
210 Waubay,		1894	1897	Mrs. W. H. Niebuhr,	Anton R. Larson,	'01	'12	16	49	65	3	16	0	16	0	4	8	12	2	0	70
211 Webster,		1880	1882	Mrs. A. M. Siglinger,	[G. M. Peacock, *Lic.*]		'13	13	30	43	0	0	0	0	0	0	12	12	0	0	20
212 Wecota,		1910		Mrs. Minnie Wakefield,	Frank Mitchell,	'94	'10	6	8	14	0	0	0	0	0	3	0	3	0	0	10
213 Wessington Springs,		1886	1898	Geo. O. Williams,	Charles W. Smith,	'99	'12	50	72	122	43	1	9	10	0	4	0	4	1	0	75
214 Wewela,		1911			[Harry G. Bennett, *Lic.*]		'12	2	4	6											
215 Wheaton,		1904	1904		[J. Earnest Reynolds, *Bapt.*]	'97	'12	25	23	48											
216 White River,		1912		Mrs. J. A. Brown,	Hugh C. Van Valkenberg,	'03	'12	10	16	26	0	10	16	26	0	0	0	0	0	0	50
217 Willow Creek, **Millboro,**		1910		J. D. Kleinjan,	[E. P. Salter, *Lic.*]		'12	5	8	13	2	0	0	0	0	0	0	0	0	0	150
218 Willow Lake,		1883	1905	Mrs. O. T. Schmidt,	N. Howard May,	'97	'09	36	59	95	19	5	0	5	0	0	0	0	5	4	65
219 Winfred,		1882	1894	E. S. Dobson,	Albert Wilson,	'09	'11	29	45	74	5	2	8	10	1	5	1	7	0	7	45
220 Worthing,		1895	1900	Dea. Robt. Gerber,	J. Fred Smith,	'08	'08	12	16	28	2	0	0	0	1	0	0	1	0	2	40
221 Yankton,		1868	1905	Lucius L. Tyler,	Frank V. Stevens, *i.*	'88	'06	131	250	381	106	7	10	17	4	26	18	48	5	8	200

NAME OF STATE ORGANIZATION: CONGREGATIONAL CONFERENCE OF SOUTH DAKOTA.

NAMES OF CHURCHES ADDED: Arrowhead; Chance; Dante; Edgemont; Moreau; Red Elm; Sorum; Vale; Viewfield; White River.

NAME OF CHURCH CHANGED: Logan to Springs.

NAME OF CHURCH DROPPED: Lead.

CHURCHES: *Supplied by,* — Pastors installed, 4; pastors, 133; licentiates, 35; supplies, 19; vacant, 30. Total, 221.

MINISTERS: Pastors installed, 4; pastors, 88. Total, 92. Without charge, 49. Total number of ministers, 141.

MEMBERSHIP: No. of males, 3,900; No. of females, 6,249. Total, 10,149. Absent, 1,277. *Additions,* — on confession, 451; by letter, 506. Total, 957. *Removals,* death, 84; dismission, 364; revision, 559. Total, 1,007.

BAPTISMS: Adults, 177; infants, 301.

FAMILIES: 8,051.

SUNDAY SCHOOLS		Y. P. S. Mem	Mens Org.	CHURCH TREASURERS	OFFERINGS FOR THE BENEVOLENT SOCIETIES									Other Cong'l Offerings	Undenom. Gifts	Home Exp.	SALARIES, VALUES, ETC.			
Superintendents	Mem				A.B.C. F.M.	Wom's Bds.	C. E. Soc.	C.C.B. Soc.	C.H.M Soc.	A. M. A.	C.S.S. & P.S.	Min. Relief	Totals				Salaries	Value Ch. Property	Invest. Funds	Amt. of Debt
197 John Kiehlbauch,	50	0	0	Peter Gall,	$0	$0	$0	$5	$4	$0	$0	$0	$9	$30	$0	$400	$700	$7,000	$0	$0
198 Mike Schoppert,	30	0	0	Henry Koepsch,	20	0	0	0	4	0	0	0	24	57	0	400		5,000	0	0
199 A. Gall,		0	0	Heinrich Grinbel,	11	0	0	0	4	0	0	0	15	13	0	250		2,000	0	0
200					0	0	0	0	0	0	0	0	0							
201					0	0	0	0	0	0	0	0	0							
202 Bert Spies,	100	0	0	Anton Oleson,	13	19	1	15	39	0	17	0	104	50	25	1,225	1,000	2,500	0	0
203 J. R. Dunlap,	100	30	0	Peter Oleson,	0	121	6	45	82	0	4	0	258	35	100	3,370	1,500	10,500	0	0
204 Mrs. L. B. Judson,	20	15	0	Ed. Gray,	0	0	0	0	11	0	0	0	11	0	0	26				
205 James Macomber,	25	0	0	Mrs. Mary Vipond,	20	0	0	0	0	0	4	0	24	0	0	225	200	1,200	0	0
206 Rev. R. E. Bayes,	50	0	0	J. G. Barton,	0	0	0	0	15	0	0	0	15	0	0	900	†800	3,700	0	220
207 Rev. John Alderson,	26	0	0	W. L. Green,	0	0	0	3	8	0	2	0	13	0	0	390	†700	*2,000	0	50
208 O. G. Froyine,	90	30	x19	Samuel Jacobson,	0	100	6	27	59	8	5	0	205	55	25	3,500	1,000	7,500	0	1,500
209 John H. Selsmer,	237	20	0	W. B. Ryalls,	0	87	5	13	60	0	5	0	170	38	0	2,215	1,500	15,000	0	0
210 A. D. Porter, h	160	51	x35	Francis Smith,	14	0	5	16	38	8	9	2	92	200	103	1,200	†1,000	4,000	0	0
211 Alexander Ross,	50	0	0	Louis Minder,	0	0	0	0	0	0	0	0	0	0	0	1,100	900	6,000	0	350
212 M. D. Moore,	37	0	0	John C. Smith,	0	0	0	0	2	0	6	0	8	0	0	275	265	0	0	0
213 Henry Refrem,	125	30	0	Dale C. Wallace,	0	30	7	14	70	5	11	2	139	0	10	1,100	900	6,000	0	0
214					0	0	0	0	0	0	0	0	0					3,000		
215					0	0	0	0	0	0	5	0	5					0	0	0
216 Mrs. H. VanValkenburg,	35	0	z14	Mrs. R. Jones,	0	0	0	0	0	0	0	0	0	0	0	0		0	0	0
217 Charles Fitzer,	20	0	0	Mrs. Charles Frazier,	0	0	0	0	0	0	0	0	0	0	0		†600	0	0	0
218 Mrs. Anna Jencks,	130	15	0	Ed. Williams,	5	20	3	9	25	0	7	0	69	0	22	1,200	950	6,000	0	0
219 Lynn A. Cornwall,	100	16	0	W. H. Thompson,	15	10	3	5	23	3	0	4	63	0	55	1,440	1,000	3,000	0	0
220 Robert Gerber,	89	0	0	Mathias Johnson,	10	0	0	5	40	10	28	7	100	0	0	860	525	2,800	0	400
221 Prof. T. A. Harmon,	200	35	x30	Albert Burgi,	110	131	31	120	274	45	55	6	772	587	200	3,500	1,500	35,000	0	750

† Missionary aid to salary. * No parsonage.

SUNDAY SCHOOLS: Members, 11,345.

YOUNG PEOPLE'S SOCIETIES: Societies, 55; members, 1,697.

MEN'S ORGANIZATIONS: Societies, 25; members, 638.

CONTRIBUTIONS: American Board (churches, 76), $1,258; Woman's Boards (54), $1,701; Congregational Education Society (64), $3,396; Congregational Church Building Society (94), $1,128; Congregational Home Missionary Society (129), $3,966; American Missionary Association (60), $623; Congregational Sunday-School and Publishing Society (99), $1,058; Ministerial Relief (37), $176. Total (165), $13,306. Other and special Congregational gifts, $5,541; undenominational gifts, $2,115. Grand total, $20,962.

HOME EXPENSES: No. of churches reporting, 147; amount, $123,838.

INCREASE: Churches, 10; Societies, $4,292.

DECREASE: Members, 50; Sunday School Members, 75; Young People's Societies, Members, 181; Total Gifts, $1,731; Home Expense, $3,692; Value of Property, $7,030; Amount of Debt, $1,410.

For Fifth-Year Statistics see General Summaries.

CHURCHES IN SOUTH DAKOTA UNITED IN SUPPORT OF A PASTOR.

Church.	United with
Albee	Revillo.
Arrowhead	Red Elm.
Badger	Hetland.
Belle Fourche	Lake View.
Beresford	Gothland.
Bethel	Loomis.
Blaine	Newell.
Bon Homme	Springfield.
Bowdle, *English*	Bowdle, *German*.
Brentford	Henry and Naples.
Buffalo	Redig.
Campbell	Cedar.
Chelsea	Cresbard.
Clear Lake	Lake Alice.
Conata	Scenic, Hermosa, and Keystone.
Dante	Wagner.
Duncan	Gann Valley.
Dupree	Eagle Butte.
Edgemont	Dewey and Provo.
Estelline	Preston.

CHURCHES IN SOUTH DAKOTA UNITED IN SUPPORT OF A PASTOR.—*Continued.*

Church.	United with
Firesteel	Isabel.
Freedom	Winfred.
Glenview	Redstone.
Hardingrove	Milesville.
Herrick	Naper, Neb.
Hudson	Virginia.
Iroquois	Osceola.
Lake Henry	Lake Preston.
Lebanon	Springs and Tolstoy.
Leyden	Running Water and Perkins.
Lost Creek	Willow Creek.
Myron	Wecota.
New Underwood	Viewfield.
Oacoma	Reliance
Pitrodie	Willow Lake.
South Shore	Troy.
Sunbeam	Wheaton.
Templeton	Wessington Springs.

NOTE. The Indian and German churches, so united, are grouped as parishes in the statistics.

TENNESSEE.

CONFERENCE OF CONGREGATIONAL CHURCHES. Organized Oct. 25, 1871. OFFICERS: Everett G. Harris, moderator; Rev. Joseph E. Smith, statistical secretary and treasurer. SESSION OF 1913: Athens, Ala., April 30.

CHURCHES		Churches Erected	CLERKS	MINISTERS			MEMBERS				ADMITTED			REMOVED				BAPT.		Fam.
Cities or Towns	Org.		Names	Names	Ord.	C'd	Ma.	Fe.	To.	Ab.	C.	L.	To.	Di.	L.	R.	To.	Ad.	Inf.	
1 Chattanooga, 1st,	1867	1904	Dea. James A. Henry,	Joseph E. Smith,	'76	'79	89	196	285	74	16	0	16	1	2	0	3	8	0	67
2 Crossville, 1st,	1887	1888	Charles Comstock,	Charles G. McKay,	'98	'10	23	46	69	14	3	2	5	1	0	10	11	2	3	30
3 Cross Roads,	1908						6	23	29											
4 Deer Lodge,	1887						1	11	12											
5 East Lake,	1893		J. M. Fisher,	Thomas Dean Henshaw,	'95	'12	34	54	88	9	2	1	3	1	1	0	2	0	1	40
6 Genis,	1908						5	23	28											
7 Grand View,	1885		Miss Dora Miller,	Arthur V. Woodworth,	'01	'05	58	56	114	30	24	9	33	1	2	0	3	24	0	45
8 Knoxville, 2d,	1883						16	34	50											
9 Lafollette, College Hill,	1888						7	20	27											
10 Memphis, 1st,	1866						50	101	151											
11 ,, 2d,	1868						76	144	220											
12 Mill Creek,	1893						11	9	20											
13 Nashville, Union,	1868	1892	Mrs. C. W. Morrow,	Cornelius W. Morrow,	'85	'02	209	218	427	250	19	5	24	0	0	0	0	8	1	15
14 ,, Howard Chapel,	1876						33	45	78											
15 Pleasant Hill,	1885	1887	Miss Emma Dodge,	Warren E. Wheeler,	'89	'08	28	54	82	44	2	0	2	0	3	0	3	0	0	50
16 Pleasant View,	1884	1903	James Crowell,	Balaam S. Oaks,	'88		18	28	46											20
17 Pomona,	1885		Mrs. Lilian Benedict,	Charles G. McKay,	'98	'10	7	25	32	17	0	0	0	0	1	0	1	0	0	9
18 Rankins Chapel,	1903		Columbus C. Todd,	Balaam S. Oaks,	'89		5	14	19	0	0	2	2	0	0	0	0	0	0	15
19 Robbins,	1885		Mrs. Maud Newport,	Balaam S. Oaks,	'88		2	5	7	0	0	0	0	0	0	0	0	0	0	25
20 Soddy,	1873						9	13	22											
21 Wolf Creek,	1901		Will Lewellan,	Balaam S. Oaks,	'88		6	10	16	0	0	0	0	0	0	0	0	0	0	

NAME OF STATE ORGANIZATION: TENNESSEE CONFERENCE OF CONGREGATIONAL CHURCHES.

NAMES OF CHURCHES DROPPED: Goodlettsville; Harriman, Rankins Chapel; Harriman, Sale Creek; Heatherby Chapel; Knoxville, Pilgrim; Lafollette, 1st; Lantana; Mossy Grove; Piney, United.

CHURCHES: *Supplied by*, — Pastors recognized, 11; vacant, 10. Total, 21.

MINISTERS: Pastors recognized, 7. Total, 7. Without charge, 4. Total number of ministers, 11.

MEMBERSHIP: No. of males, 693; No. of females, 1,129. Total, 1,822. Absent, 499. *Additions*, — on confession, 66; by letter, 36. Total, 102. *Removals*, — death, 4; dismission, 10; revision, 313. Total, 327.

BAPTISMS: Adults, 42; infants, 5.

FAMILIES: 326.

SUNDAY SCHOOLS: Members, 1,460.

YOUNG PEOPLE'S SOCIETIES: Societies, 4; members, 322.

MEN'S ORGANIZATIONS: Societies, 2; members, 71.

SUNDAY SCHOOLS					OFFERINGS FOR THE BENEVOLENT SOCIETIES												SALARIES, VALUES, ETC.			
Superintendents	Members	Young People's Societies. Mem.	Men's Organizations	CHURCH TREASURERS	A. B. C. F. M.	Woman's Boards	Congl. Ed. Soc.	Congl. Church Bldg. Society	Congl. Home Miss. Soc.	Am. Miss. Association	Congl. S. S. and Pub. Soc.	Ministerial Relief	Totals	Other Congregational Offerings	Undenominational Gifts	Home Expenses	Salaries	Value Church Property	Investment Funds	Amount of Debt.
1 Mrs. J. E. Smith,	88	0	0	Lee W. Henderson,	$0	$3	$0	$0	$0	$	$0	$0	$3	$75	$10	$1146	$780	*$55,000	$0	$0
2 George A. Haley,	91	0	0	Miss Anna A. McGuire,	0	0	0	0	0		0	0	0	6	0	230	†750	*1,500		
3													1							
4										1			1							
5 D. C. Wiley,	110	12	30	J. M. Fisher,	20	20	3	4	18	6	2	1	74	0	0	837	†1,000	*2,500	0	0
6										1			1							
7 Dea. Wm. F. Taylor, m	255	136	0	Dea. L. M. Starring,	8	10	1	1		45	3	1	69	23	22	191	†			
8					0	0	0	2	0	3	0	0	5							
9																				
10					0	40	0	0	0	0	0	0	40							
11					0	10	0	5	0	0	0	0	15							
12																				
13 Prof. C. C. Poindister, m	250	140	0	Dea. H. H. Wright,	10	0	5	10		100		4	129	123	77	173	†			
14											2		2							
15 Mrs. Emma F. Dodge, h	202	34	41	Miss Emma F. Dodge,	6	0	0	0	5	9	0	0	20	17	2	192	†290	*	0	
16 William Jones,	25	0	0		0	0	0	0	0	1	0	0	1	0	0	15	†560	*300	0	0
17 George Wilt,	22	0	0		0	0	0	0	0	0	0	0	0	0	0	25	†20	*400	0	0
18 Jessie Gillis,	25	0	0		0	0	0	0	0	1	0	0	1	99	0	15	†500	*400	0	0
19 R. V. Noble,	80	0	0		0	0	0	0	0	2	0	0	2	0	0	62	†540	300	0	0
20																				
21	0		0		0	0	0	0	0	0	0	0	0	0	0	0	†0	0	0	0

† Missionary aid to salary. * No parsonage.

CONTRIBUTIONS: American Board (churches, 4), $44; Woman's Boards (5), $83; Congregational Education Society (3), $9; Congregational Church Building Society (5), $22; Congregational Home Missionary Society (2), $23; American Missionary Association (10), $169; Congregational Sunday-School and Publishing Society (3), $7; Ministerial Relief (3), $6. Total (14), $363. Other and special Congregational gifts, $343; undenominational gifts, $111. Grand total (15), $817.

HOME EXPENSES: No. of churches reporting, 10; amount, $2,886.

INCREASE: Sunday School Members, 127.

DECREASE: Churches, 9; Members, 225; Young People's Societies, Members, 69; Societies, $65; Total Gifts, $415; Home Expense, $4,831; Value of Property, $51,500.

For Fifth-Year Statistics see General Summaries.

CHURCHES IN TENNESSEE UNITED IN SUPPORT OF A PASTOR.

Church.	Pastor.
Pomona and Crossville	Rev. Charles G. McKay.
Pleasant View, Robbins, and Wolf Creek	Rev. Balaam S. Oaks.

TEXAS.

Lone Star Conference. Officers: Rev. Jas. W. Saucier, Fruitvale, moderator; E. M. Powell, statistical secretary and treasurer. Session of 1913: Houston, October, 1913.

Churches			Clerks	Ministers			Members				Admitted			Removed				Bapt.		Fam.
Cities or Towns	Org.	Churches Erected	Names	Names	Ord.	C'd	Ma.	Fe.	To.	Ab.	C.	L.	To.	Di.	L.	R.	To.	Ad.	Inf.	
1 Amarillo, 1st,	1906	1907	Mrs. Fritz Kruse,	Charles J. Kellner,	'04		12	15	27	7						6	6			60
2 Austin, Tillotson College,	1885		[Not reported.]				9	15	24											
3 Austin, 1st,	1904	1906	E. Von Rosenberg, jr.,	Ritchie J. Briggs, *r.*	'78		123	156	279	20	3	9	12	3	5		8	3	3	120
4 Corpus Christi, 1st,	1866	1871	Miss Alice Bingham,				26	35	61										4	38
5 Dallas, 1st,	1877	1889	Clarence W. Seay,				154	205	359		16		16	1	5		6			200
6 ,, Plymouth,	1884	1911	Mrs. Chas. R. Boswell,	Berry F. White,	'05	'08	6	32	38	4	11		11	2			2	1		20
7 ,, Central,	1902	1903	Victory B. Curtis,	Frank D. Burhans,	'95	'12	113	151	264	20	35	39	74	2	6		8	14	1	110
8 ,, Witness,	1909	1905	Ernest C. Farrish,	Samuel Pearson,			25	46	71	15	7		7					7		75
9 Dodd City,	1883		Andrew Jones,	G. G. Lambert,	'12		6	5	11											75
10 El Paso, *Mexican*,	1892	1899	Miss C. F. Morales,	Ignasio M. Lopez,	'04	'11	25	60	85	6	2		2						14	40
11 ,, 1st,	1908	1912	Rev. L. Blakesley,	Miles Hanson,	'92	'10	25	19	44	18	2	2	4		2	1	3			70
12 Farwell, 1st,	1906	1906	Mrs. Emma Horn,	Olynthus T. Wattenbarger,	'95	'12	7	14	21	14		3	3		3	11	14			10
13 Fort Worth, 1st,	1903	1906	Robert H. Needham,	George W. Ray, *r.*	'82	'03	77	104	181	20	5	4	9	1	3	47	51	1	4	140
14 Friona, Union,	1908	1909	Mrs. Pearl Kuenzli,	Wm. H. Hurlbut,	'93	'12	24	34	58	12	26	18	44		18		18	19	1	40
15 Fruitvale,	1912		Miss Lillie Hawkins,	[James W. Saucier, *Lic.*]		'12	14	20	34	1	26	16	42	1	7		8	24	2	30
16 Galena,	1898	1909	D. L. Allen,	[W. U. Slaton, *Lic.*]		'09	24	39	63	10	9	4	13	4	3	8	15	12		100
17 Goliad,	1872	1904		David Welch,	'09	'11	2	10	12											
18 Houston, Pilgrim,	1903	1907	Ernest O. Smith,	Malchus F. Faust,	'03	'11	4	15	19		2	1	3						4	15
19 ,, 1st,	1909	1900	E. W. Parker,	Fred R. Marsh, *r.*	'05	'08	30	36	66	10	2	5	7		3		3			65
20 Hurley, **Pleasant Valley**,	1912		F. M. Hibbard,	Olynthus T. Wattenbarger,	'95	'12	17	11	28	6	10	18	28					10		16
21 Palestine, 1st,	1881	1891	B. W. Carpenter,	Allan Crabtree,	'03	'09	56	72	128	31	14	1	15	0	10	0	10	6	3	65
22 Paris, Rusk st.,	1868	1902	Miss Metella N. Clement,	H. A. U. Powell,	'98	'10	8	48	56	10	10		10	2		6	8	2	2	27
23 ,, 1st,	1874	1875	Dea. D. H. Scott,				25	31	56	7					1		1			30
24 Port Arthur, 1st,	1910	1899	Miss Nellie H. Harris,	John B. Gonzales,	'96	'10	19	32	51	4	6	7	13	1	2	7	10	3	7	75
25 Pruitt,[a]	1904	1906	M. E. Davis,	[W. U. Slaton, *Lic.*]			10	15	25											50
26 Raney's Chapel,	1908	1898	[Not reported.]				27	35	62											
27 Roxton, Bethel,	1885	1883	Mrs. Mary Hilburn,	G. G. Lambert, *r.*	'12		10	7	17											
28 Runge, Helena,	1874	1902	Mrs. J. P. Smith,	David Welch,	'09	'11	6	16	22	10				1	2		3			9
29 Silver Lake,	1908	1911	Wm. Arthur Allen,	Volentine T. Davis,	'04	'09	19	19	38	6	6		6	1		2	3	5		20
30 Spring Lake,	1908	1909	Dwight G. Axtell,	Wm. A. Hensel,		'12	64	69	133		41	12	53		13	33	46	43		
31 Stilltown, New Hope,	1869	1898	Mrs. Amanda Fraizer,	G. G. Lambert,	'12		22	20	42	12	1		1	2			2			25

[a] **Grand Saline, R.F.D. 6.**

Name of State Organization: Lone Star Conference.
Names of Churches added: Fruitvale and Hurley.
Name of Church dropped: Grice, Pilgrim.
Churches: *Supplied by*, — Pastors recognized, 4; pastors, 18; licentiates, 3; supplies, 1; vacant, 5. Total, 31.
Ministers: Pastors recognized, 4; pastors, 17; supplying churches, 1. Total, 22. Without charge, 17. Total number of ministers, 39.

Membership: No. of males, 989; No. of females, 1,386. Total, 2,375. Absent, 237. *Additions*, — on confession, 234; by letter, 139. Total, 373. *Removals*, — death, 21; dismission, 83; revision, 170. Total, 274.
Baptisms: Adults, 144; infants, 42.
Families: 1,522.
Sunday Schools: Members, 2,699.
Young People's Societies: Societies, 12; members, 377.

SUNDAY SCHOOLS					OFFERINGS FOR THE BENEVOLENT SOCIETIES												SALARIES, VALUES, ETC.			
Superintendents	Members	Young People's Societies, Mem.	Men's Organizations	CHURCH TREASURERS	A. B. C. F. M.	Woman's Boards	Congl. Ed. Soc.	Congl. Church Bldg. Society	Congl. Home Miss. Soc.	Am. Miss. Association	Congl. S. S. and Pub. Soc.	Ministerial Relief	Totals	Other Congregational Offerings	Undenominational Gifts	Home Expenses	Salaries	Value Church Property	Investment Funds	Amount of Debt
1 A. D. Guess,	70			David Long,	$	$	$	$5	$8	$	$6	$	$19	$	$	$250	†$1200	*$1,000	$	$900
2	175									59	1		60					*		
3 A. O. Watson,	200	40	22	John K. Donnan,		30		15	50				95	75	50	2,025	1,800	*20,000		3,000
4 Mrs. Nellie Davis,	70			Dudley J. Smith,	3		2	2	2	91	2	2	104	31	21	341	†564	10,000		
5 Mrs. Evan Morgan,	175	45		Lloyd B. Mitchell,		10		25					35	553	1,500	4,002		*30,000		
6 Mrs. Alice V. Hooper,	37	18		Mrs. Alice V. Hooper,		1							1	5	1	201	†636	5,000		773
7 Wm. G. Breg,	434	55		Harry Penniman,	260	82	25	111	1,180	25	42	67	1,792	795	979	5,571	2,400	45,000		3,800
8 G. F. Carter,	198	30		G. F. Carter,		6	1	1	5		5	2	20	1		924	†1,000	*		
9 W. Walcot,	25			Lee Jones,												72	60			
10 Feodosio S. Guerreto,	110			Miss C. F. Morales,												90	†720	2,500		
11 Rev. Miles Hanson,	47			Royal Jackman,					11				11			2,400	†1,200	*8,000		3,100
12 Walter A. Hurlbut,	20			Mrs. Emma Horn,				6			15		21			135	†800	3,500		
13 C. A. W. Bubar,	112	18		Luther L. Manchester,	40	20							60	350		2,520	2,400	30,000		3,500
14 J. C. Winn,	103	52		Wm. E. Goodwine,					20		23		43			450	†1,000	*3,000		
15 George W. Clair,	78			Mrs. J. D. Swift,												1,155	†500	*800		250
16 D. L. Allen,	7			D. L. Allen,					3				3	2	7	80	50	*500		
17 Mrs. J. W. Taylor,	12									7	1		8			65	50	*1,400		
18 Ernest O. Smith,	25	17		George M. B. Turner,			1	1	1	2	3		6			200	144	*1,000		
19 George M. Woodward,	57			Alexander A. Brush,	4	6	2	2	3	4		1	22	7	26	1,907	1,500	*25,000		4,500
20 U. G. Goodenough,	37			F. M. Hibbard,													150	*		
21 J. W. McCaffrey,	136	31	0	Miss Bessie D. Hall,		30		17					47		46	1,569	1,000	15,000	0	0
22 J. C. Duckett,	30									2			2		19	330	†600	2,750		280
23 D. H. Scott,	80			D. H. Scott,				10					10			309		8,000		
24 S. E. Schmink,	84	21	29	A. L. Humphreys,	32	7	5	16	42	8	5	3	118		25	2,400	†1,500	8,000		
25 A. C. Fowler,	65			Melvin E. Davis,					2				2					*500		
26	25								9				9					*		
27 Mrs. Daisy Hilburn,	27			Allen Hilburn,												72	80	*		
28 Mrs. J. P. Smith,	25			Mrs. Deliah Smith,										19	4	137	75	*1,200		
29 Henry Edwards,	46			Henry Edwards,								9	9				120	*1,000		261
30 M. W. Axtell,	159	20				6			5		10		21	9		770	†1,000	*1,000		
31 E. D. Leak,	30	45		Earl Bills,					6				6			100	†455	*		

† Missionary aid to salary. * No parsonage.

MEN'S ORGANIZATIONS: Societies, 2; members, 51.

CONTRIBUTIONS: American Board (churches, 6), $339; Woman's Boards (5), $198; Congregational Education Society (6), $36; Congregational Church Building Society (10), $211; Congregational Home Missionary Society (11), $1,347; American Missionary Association (9), $196; Congregational Sunday-School and Publishing Society (10), $113; Ministerial Relief (7), $84. Total, $2,524. Other and special Congregational gifts (8), $1,847; undenominational gifts (11), $2,678. Grand total, $7,049.

HOME EXPENSES: No. of churches reporting, 26; amount, $28,075.

INCREASE Churches, 1; Members, 99; Sunday School Members, 213; Societies, $477; Home Expense, $2,359; Value of Property, $12,900; Amount of Debt, $5,031.

DECREASE: Young People's Societies, Members, 53; Total Gifts, $1,763.

For Fifth-Year Statistics see General Summaries.

UTAH.

CONGREGATIONAL ASSOCIATION OF: Organized Dec. 28, 1882. OFFICERS: Rev. Frank G. Brainerd, Ogden, moderator; Rev. Peter A. Simpkin, Box 1699, Salt Lake, statistical secretary and treasurer. SESSION OF 1913: Ogden, Oct. 23, 24, 25.

CHURCHES			CLERKS	MINISTERS			MEMBERS				ADMITTED			REMOVED				BAPT.		Fam.
Cities or Towns	Org.	Churches Erected	Names	Names	Ord.	C'd	Ma.	Fe.	To.	Ab.	C.	L.	To.	Di.	L.	R.	To.	Ad.	Inf.	
1 Ogden, 1st,	1884	1888	Mrs. Josephine Hirst,[a]	Frank G. Brainerd,	'93	'10	51	142	193	31	5	4	9	1	6	0	7	1	4	140
2 ,, **Five Points,**	1907		Mrs. Wm. Nottage,[b]	Frank G. Brainerd,	'93	'10	2	14	16	0	0	1	1	0	0	10	10	0	0	25
3 Park City,	1881	1886	Mrs. A. A. Pike,				15	68	83	33	5	0	5	0	3	7	10	0	9	115
4 Provo,	1891	1894	W. T. Brickley,	{ Philip King,	'12	'12	39	78	117	46	4	2	6	0	9	0	9	1	3	110
				{ Sam H Goodw n, *p. em.*	'90	'98														
5 Robinson,	1899	1902	Mrs. C. H. Ristine,				5	17	22	6	0	0	0	0	0	0	0	0	0	30
6 Salt Lake, 1st,	1874	1892	A. J. Gorham, 715 2d av.,	Elmer I. Goshen,	'99	'03	251	424	675	100	8	4	12	6	10	0	16	0	20	700
7 ,, Phillips,	1877	1902	Miss Mattie McGillivray,[c]	Peter A. Simpkin,	'93	'00	89	189	278	29	21	13	34	6	5	0	11	0	20	225
8 ,, Plymouth,	1892	1894	Miss Thirza Palmer,				1	7	8	2	0	0	0	0	0	0	0	0	0	20
9 Sandy,	1893		Miss Mamie Mickleson,[d]				4	12	16	0	0	0	0	0	0	0	0	0	0	18
10 Vernal, Kingsbury,	1903	1905	Miss A. M. Johnson,	Oliver B. Loud,	'05	'10	19	95	114	30	4	5	9	0	3	0	3	0	10	73

[a] 861 23d st. [b] Station A. [c] St. Mark's Hospital. [d] R.F.D. 4.

NAME OF STATE ORGANIZATION: CONGREGATIONAL ASSOCIATION OF UTAH.
CHURCHES: *Supplied by*, — Pastors, 6; vacant, 4. Total, 10.
MINISTERS: Pastors, 6. Total, 6. Without charge, 4. Total number of ministers, 10.
MEMBERSHIP: No. of males, 476; No. of females, 1,046. Total, 1,522. Absent, 277. *Additions*, — on confession, 47; by letter, 66. Total, 113. *Removals*, — death, 13; dismission, 36; revision, 17. Total, 66.

BAPTISMS: Adults, 2; infants, 66.
FAMILIES: 1,456.
SUNDAY SCHOOLS: Members, 1,403.
YOUNG PEOPLE'S SOCIETIES: Societies, 6; members, 232.
MEN'S ORGANIZATIONS: Societies, 4; members, 185.
CONTRIBUTIONS: American Board (churches, 2), $45; Woman's Boards (3), $75;

SUNDAY SCHOOLS				CHURCH TREASURERS	OFFERINGS FOR THE BENEVOLENT SOCIETIES												SALARIES, VALUES, ETC.			
Superintendents	Members	Young People's Societies. Mem.	Men's Organizations		A. B. C. F. M.	Woman's Boards	Congl. Ed. Soc.	Congl. Church Bldg. Society	Congl. Home Miss. Soc.	Am. Miss. Association	Congl. S. S. and Pub. Soc.	Ministerial Relief	Totals	Other Congregational Offerings	Undenominational Gifts	Home Expenses	Salaries	Value Church Property	Investment Funds	Amount of Debt.
1 Dr. E. P. Mills,[a]	135	13	100	E. T. Richardson,[b]	$0	$0	$0	$0	$50	$0	$0	$0	$50	$0	$0	$2364	†$1200	*$14,000	$0	$75
2 J. C. Simmons,[c]	72	12	10	Miss Ethel Simmons,[c]	0	0	0	0	20	0	0	0	20	0	0	550	†480	*0	0	0
3 Mrs. Wm. J. Buck,	120	45	0	W. J. Buck,	0	5	0	10	10	2	7	0	34	29	0	605	0	9,000	0	225
4 Miss F. L. Campbell,	85	0	25	L. A. Culbertson,	0	0	0	0	11	0	0	0	11	5	0	1,028	†1,100	9,000		1,125
5 Mrs. C. I. Diehl,	60	0	0		0	0	0	0	5	0	4	0	9	0	0	60	0	3,000	0	0
6 E. Smith, Hicks Apts.,	350	25	0	F. A. Timby,[d]		50	0	0	0	5	0	0	55	331	2,317	17962	4,800	85,000	0	0
7 A. H. Bardwell,[e]	350	90	50	H. W. Smith,[aa]	42	20	0	10	57	10	27	8	174	276	58	4,116	2,100	27,000	0	400
8 Albert E. Green,[bb]	60	0	0		0	0	0	0	0	0	0	0	0	0	0	50	0	*3,500	0	0
9 Miss Mamie Mickleson,	65	0	0	Mrs. H. P. Johnson,	0	0	0	0	0	0	0	0	0	0	0	100	0	1,200	0	0
10 Mrs. Alice M. Johnson,	106	47	0	Mrs. C. F. Horn,	3	0		5	20	4	5	1	38	29	0	633	†900	*1,800	0	750

[a] Lewis Blk. [b] 2419 Washington st. [c] 220 Washington st. [d] Walker Bank Bldg. [e] 38 So. 10th st. E. [aa] 412 So. 6th st. E. [bb] Box 446.

† Missionary aid to salary. * No parsonage.

Congregational Church Building Society (3), $25; Congregational Home Missionary Society (7), $173; American Missionary Association (4), $21; Congregational Sunday-School and Publishing Society (4), $43; Ministerial Relief (2), $9. Total (8), $391. Other and special Congregational gifts, $670; undenominational gifts (2), $2,375. Grand total (8), $3,436.

HOME EXPENSES: No. of churches reporting, 10; amount, $27,468.

INCREASE: Members, 47; Societies, $13; Total Gifts, $177; Home Expense, $6,556; Amount of Debt, $125.

DECREASE: Sunday School Members, 15; Young People's Societies, Members, 57.

For Fifth-Year Statistics see General Summaries.

VERMONT.

CONGREGATIONAL CONFERENCE: Organized Aug. 27, 1795. OFFICERS: Rev. George W. C. Hill, St. Johnsbury, president; John M. Comstock, Chelsea, corresponding secretary; Frederick W. Baldwin, Barton, treasurer. SESSION OF 1913: St. Johnsbury, South Church, May 20–22.

CHURCHES			CLERKS	MINISTERS			MEMBERS				ADMITTED			REMOVED				BAPT.		Fam.
Cities or Towns	Org.	Churches Erected	Names	Names	Ord.	C'd	Ma.	Fe.	To.	Ab.	C.	L.	To.	Di.	L.	R.	To.	Ad.	Inf.	
1 Albany,	1818	1867	Mrs. Delia H. Honey,	George H. Perry,	'88	'13	9	20	29	8	0	0	0	1	2	0	3	0	0	45
2 Alburg, Springs, **R.F.D. 2,**	1824	1854	Mrs. M. I. Gallagher,				2	19	21	13	0	0	0	1	0	0	1	0	0	15
3 ,, Union,	1910	1912	Herbert A. Rice,	[E. Vernon Young, *M. E., Lic.*]		'12	13	22	35	8	0	0	0	0	0	0	0	0	0	26
4 Arlington, **East,**	1843	1843	Mrs. Ella A. Grout,	[Mabel T. Winch, *Lay.*]		'10	16	28	44	13	2	2	4	1	2	0	3	1	4	50
5 Ascutneyville,	1869	1847	George H. Fitch,	John P. Garfield,	'02	'11	18	35	53	5	0	0	0	1	0	0	1	0	0	20
6 Bakersfield,	1811	1850	W. O. Start,	Ola R. Houghton,	'09	'09	30	68	98	30	4	0	4	4	0	0	4	2	0	96
7 Barnet,	1858	1854	Mrs. W. S. Brock,	William C. Clark,	'91	'09	46	72	118	33	8	5	13	2	1	0	3	6	0	114
8 Barre,	1799	1841	H. Gordon Woodruff,	John W. Barnett, *i.*	'96	'10	186	344	530	119	3	18	21	7	16	0	23	2	14	450
9 ,, **East,**	1894	1896	Mrs. Jennie Blanchard,	James Ramage,	'85	'11	8	19	27	6	0	0	0	0	0	0	0	0	0	50
10 Barton,	1817	1874	Harry J. Stannard,	Wilmond Warner,	'87	'03	41	120	161	31										125
11 Bellows Falls,	1850	1851	Fred C. Hildreth,	Arthur P. Pratt, *i.*	'01	'06	121	217	338	87	2	2	4	2	1	0	3	2	8	260
12 Bennington, 1st,	1762	1805	S. Everett Harwood,	Isaac Jennings,	'80	'05	23	58	81	6	2	0	2	0	0	0	0	1	3	65
13 ,, 2d,	1836	1873	Philip T. H. Pierson,	George S. Mills, *i.*	'95	'04	159	324	483	126	7	2	9	9	4	0	13	2	9	280
14 ,, **North,**	1868	1873	Harrie C. White,	James S. Clark,	'04	'10	36	60	96	29	5	3	8	1	3	6	10	1	2	90
15 Benson,	1790	1842	Newell C. Harrison,	Charles E. Hayward,	'95	'12	46	48	94	26	0	26	26	0	2	0	2	0	1	60
16 Berkshire, **East,**	1820	1822	Dea. Homer F. Comings,	Carl J. Peterson,	'93	'96	25	56	81	17	3	0	3	1	6	3	10	1	2	60
17 ,, 2d, **Richford, R.F.D. 1,**	'05	1906	Mrs. Carrie L. Sinclair,	Edgar S. Vradenburgh,	'06	'12	16	27	43	10	1	0	1	0	0	0	0	0	5	30
18 Berlin,[a]	1798	1839	Mrs. G. W. Dustin,	Frank Blomfield,	'87	'10	21	42	63	12	0	2	2	2	0	0	2	0	1	70
19 Bethel,	1817	1893	Mrs. Eliza F. Miller,	[Oscar M. Chamberlain, *Lic.*]		'12	10	49	59	16	0	0	0	0	0	0	0	0	0	69
20 Bradford,	1810	1876	Dea. Arthur F. Johnson,	A. Reginald Crewe,	'10	'12	36	127	163	48	10	6	16	1	5	3	9	6	0	190
21 Braintree, 1st, **Randolph,**	1794	1845	Dea. Daniel Flint,				7	7	14	0	0	0	0	0	0	0	0	0	0	6
22 ,, **E.** and W. Brookfield,	1871	1871	Mrs. Carl E. Bowman,[b]	George P. Fuller,	'94	'12	13	54	67	22	1	0	1	2	0	0	2	1	0	80
23 Brandon,	1785	1831	Harry W. Ferris,	Charles E. Beals,	'06	'12	75	146	221	52	0	2	2	2	6	0	8	0	0	175
24 Brattleboro, 1st, **West,**	1770	1846	Dea. Charles R. Prentiss,	Henry Lamb,	'05	'12	65	109	174	61	0	0	0	4	5	3	12	0	0	130
25 ,, Center,	1816	1816	Frederic C. Adams,	Roy M. Houghton,	'05	'09	145	340	485	137	35	22	57	4	12	0	16	15	17	470
26 ,, *Swedish,*	1894	1894	Andrew J. Swenson,				8	16	24	0	0	0	0	0	0	0	0			5
27 Bridgewater,	1793	1880	Mrs. Lucia A. Raymond,	[John S. Le Fevre, *Lic.*]		'11	17	49	66	23	0	0	0	1	0	3	4	0	0	175
28 Bridport,	1790	1852	Merrill T. Wolcott,	Griffith Evans,	'98	'10	29	55	84	20	2	3	5	1	3	0	4	2	0	75
29 Bristol,	1898	1900	Miss Christine Mullinga,	Edwin J. Klock,	'89	'12	13	44	57	19	0	0	0	3	1	0	4	0	0	75
30 Brookfield, 1st,	1787	1846	Robert S. Hall,				39	36	75	29	3	2	5	2	1	0	3	2	0	39
31 ,, 2d,	1848	1847	Charles H. Bigelow,[c]				49	67	116	23	14	0	14	1	2	0	3	15	1	60
32 ,, East,[b]	1883	1882	Dea. James C. Holmes,	John Irons,	'98	'11	21	33	54	15	5	3	8	1	0	0	1	3	1	45
33 Brownington and **Orleans,**	1809	1841	Henry B. Smith,	Ernest W. Eldridge,	'93	'12	85	189	274	36	6	7	13	0	5	0	5	5	3	220

[a] **Montpelier, R.F.D. 4.** [b] **Northfield, R.F.D. 4.** [c] **Randolph Center, R.F.D. 3.**

SUNDAY SCHOOLS					OFFERINGS FOR THE BENEVOLENT SOCIETIES												SALARIES, VALUES, ETC.			
Superintendents	Members	Young People's Societies. Mem.	Men's Organizations	CHURCH TREASURERS	A. B. C. F. M.	Woman's Boards	Congl. Ed. Soc.	Congl. Church Bldg. Society	Congl. Home Miss. Soc.	Am. Miss. Association	Congl. S. S. and Pub. Soc.	Ministerial Relief	Totals	Other Congregational Offerings	Undenominational Gifts	Home Expenses	Salaries	Value Church Property	Investment Funds	Amount of Debt.
1 John A. Brown,	40	15	0	Mrs. Delia H. Honey,	$18	$5	$3	$5	$12	$10	$3	$2	$58	$0	$9	$480	†$450	*$2,500	$100	$0
2	0	0	0	Mrs. M. I. Gallagher,	0	0	0	0	0	0	0	0	0	0	0	0		3,500	0	0
3 Dea. A. E. Willard, h	29	0	0	W. W. Stiles,	0	0	5	0	5	0	0	0	10	0	0	673	†500	*2,500	0	1,000
4 Mrs. I. E. Grout, m	40	23	0	Mrs. Helen S. Webb,	18	0	5	5	18	9	3	1	59	25	0	650	†572	3,500	0	0
5 Miss Sarah E. Warren,[a]	25	0	0	George H. Fitch,	0	18	0	4	10	0	0	0	32	0	0	175	156	*3,500	400	0
6 C. B. Weston, h	144	22	0	Mrs. W. O. Start,	0	6	0	10	10	0	0	0	26	0	0	950	700	6,000	4,000	393
7 Chester S. Somers,[b] h; Mrs. E. Kendall,[c]	115	50	x36	Mrs. Kate Kinney,	66	15	14	15	40	30	10	6	196		35	974	700	7,000	1,225	0
8 Henry H. Jackson, h	588	52	xz60	Fred H. Rogers,	145	48	19	34	134	90	76	15	561	66	16	4,677	2,250	*35,000	500	0
9 Mrs. Harriet Avery,	60	24	0		6	0	0	7	0	0	2	0	15			450	369	*4,000	0	0
10	125	42	0		20	83	0	20	66	28	17	11	245					20,000	6,000	
11 Geo. W. McConkey, h	269	24	102	Frank S. Adams,	0	191	50	26	135	83	25	15	525	205	397	3,101	1,600	20,000	0	0
12 Rev. Isaac Jennings,	37	0	0	S. L. Robinson,	152	0	21	15	40	21	30	42	321	45		2,150	1,500	28,800	8,000	0
13 Frank B. Pope, m	255	59	xz57	Lucius H. Ross, M.D.,	193	64	39	48	113	94	43	13	607		486	4,189	1,700	60,000	0	0
14 Rev. James S. Clark, h	106	27	0	Miss Mary H. Henry,	104	35	0	30	60	59	30	8	326	68		1,546	1,000	19,500	0	0
15 Charles S. Aiken, h	56	0	0	Frank W. Kellogg,	13	28	12	5	31	24	0	1	114	50	0	874	700	8,000	1,850	0
16 Howard C. Grant,	80	34	0	Miss M. P. Anderson,	12	19	0	12	15	10	9	0	77		1	979	580	5,000	0	0
17 Mrs. Linnie Kinney,	40	25	0	Clayton B. Rublee,[d]	0	0	0	0	5	0	0	0	5		1	342	300	*3,500	0	0
18 Henry M. Perrin,[e]	50	12	0	Mrs. G. W. Dustin,	19	0	0	6	13	15	11	0	64	9	0	939	700	6,700	1,831	0
19 Mrs. N. L. Chase,	68		z20	Miss Julia B. Miller,	3	0	0	0	0	0	0	0	3	1	1	438	676	11,000	385	0
20 Dea. F. L. Brigham,	105	26	0	Frank L. Brigham,	35	20	6	12	23	24	6	0	126		30	1,385	1,000	21,000	12,300	0
21	0	0	0	Daniel Flint,	5	0	0	0	0	0	0	0	5	0	0	175		2,000	0	0
22 Mrs. M. Hutchinson,[aa] h	75	35	0	Mrs. R. G. Mann,[bb]	16	0	2	6	19	12	5	1	61	0	0	511	†600	*4,000	0	0
23 Harry A. Collins,	147	64	x90	Harry W. Ferris,	67	0	6	8	37	20	9	0	147			1,543	1,200	12,000	1,100	0
24 William E. Chase, h	125	33	0	William E. Chase,	130	23	43	28	152	106	14	10	506	115	158	1,588	1,000	12,000	9,550	0
25 George L. Dunham,	291	35	124	George L. Dunham,	472	215	62	122	290	218	96	37	1,512	917	41	5,394	1,800	38,000	11,925	0
26	15		0		0	0	0	0	0	0	0	0	0		6			*2,000	0	
27 John S. LeFevre,[cc] m; Mrs. Cynthia Read,[dd]	65	60	z10	Herbert Greaves,	3	0	0	5	11	5	1	0	25	0	9	575	†600	3,500	400	0
28 Charles A. Pratt, h	194	20	xz40	Merrill T. Wolcott,	0	0	13	0	9	5	0	0	27		12	1,055	650	12,000	400	0
29 E. A. Hasseltine,	89	31	0	Halsey C. Bristol,	0	15	2	2	9	8	2	1	39			1,520	800	9,000	0	900
30 W. E. Huggard, h	77	0	0	Mrs. Lillian C. Hall,	0	14	0	7	24	17	5	0	67		39	534	400	4,000	4,800	0
31 Arthur G. Bigelow,[aa] h	116	38	z34	John B. Perham,[ee]	0	0	4	0	3	10	0	0	17		21	500	400	6,500	100	550
32 Dea. James C. Holmes,	38	21	0	J. M. Angell,	17	0	3	4	0	7	0	2	33		11	330	225	*3,000	500	0
33 W. G. Dutton, h; O. W. Locke,	228	149	z26	W. J. Joslyn,	98	86	26	24	60	47	28	18	387	216	184	1,742	1,300	12,000	450	0

[a] Claremont, N. H. [b] Barnet. [c] East Barnet. [d] Enosburg Falls, R.F.D. 2. [e] Barre, R.F.D. 3. [aa] Randolph, R.F.D. 3.
[bb] Randolph. [cc] Bridgewater. [dd] Bridgewater Corners. [ee] Williamstown, R.F.D. 1. † Missionary aid to salary. * No parsonage.

CHURCHES		Churches Erected	CLERKS	MINISTERS			MEMBERS				ADMITTED			REMOVED				BAPT.		Fam.
Cities or Towns	Org.		Names	Names	Ord.	C'd	Ma.	Fe.	To.	Ab.	C.	L.	To.	Di.	L.	R.	To.	Ad.	Inf.	
34 Burke, **East,**	1807	1855	Miss Mary E. Harris,	Henry C. van Haagen,	'96	'09	15	45	60	21	0	0	0	0	1	0	1	0	3	35
35 ,, 2d,	1906	1826					3	10	13	5	0	0	0	1	0	0	1	0	0	
36 Burlington, 1st,	1805	1842	William H. Wood,	Ernest G. Guthrie, *i.*	'06	'08	250	475	725	216	13	31	44	7	16	3	26	5	6	380
37 ,, College st.,	1860	1865	Henry F. Perkins,	Isaac Chipman Smart, *i.*	'85	'06	103	212	315	71	6	7	13	5	5	0	10	2	5	102
38 Cabot,	1801	1850	Lean M. Haines, **Lower C.,**	Charles B. Atwood,	'76	'12	46	69	115	20	0	0	0	0	7	0	7	0	0	152
39 Calais, **East,**	1905	1846	Dea. Dell B. Dwinell,	Charles H. Chapin,	'88	'12	8	12	20	2	3	1	4	0	0	0	0	3	0	20
40 Cambridge,	1792	1878	Miss Hattie C. Hopkins,	[Chauncey S. Hulbert, *M.E.*]		'12	5	17	22	8	0	0	0	0	0	3	3	0	2	50
41 Cambridgeport,	1868	1836	Mrs. Flora T. Walker,	[Henry P. Sweet, *M.E.*, *Lic.*]		'09	8	15	23	6	0	0	0	3	0	0	3	0	0	48
42 Castleton,	1784	1832	Miss Margaret K. Adams,	[William J. Chapman, *M.E.*]		'11	20	59	79	20	0	0	0	2	2	10	14	0	0	50
43 Charleston, **West,**	1844	1858	Mrs. Arthur H. Kidder,	Arthur B. Ross,	'99	'11	11	31	42	13	0	3	3	0	0	0	0	0	2	23
44 ,, **East,**	1905	1845	Gerald Barney,	[William R. Price, *Lic.*]		'11	12	45	57	15	0	0	0	0	0	5	5	0	0	106
45 Charlotte,	1792	1845	Dea. Curtis L. Van Vliet,[a]	Hervey Gulick,	'79	'92	54	99	153	37	5	0	5	3	3	0	6	5	4	75
46 Chelsea,	1789	1813	Dea. John M. Comstock,	John A. Lawrence,	'94	'10	35	92	127	26	1	0	1	2	1	1	4	0	0	125
47 Chester,	1773	1828	Charles E. Kimball,	Henry L. Ballou, *i.*	'95	'95	57	128	185	51	5	7	12	6	4	0	10	5	0	131
48 Clarendon,	1822	1824	Mrs. William Weeks, **N. C.,**	Walter R. Curtis,	'84	'05	11	32	43	13	9	0	9	3	0	0	3	8	0	60
49 Colchester,	1804	1838	Dea. J. Murray Wright,	Wesley W. Smith,	'87	'09	23	57	80	13	0	2	2	3	0	0	3	0	1	90
50 Corinth,	1820	1820	Dea. J. W. White, **E. C.,**	John L. Holden,	'10	'12	32	90	122	41	1	2	3	5	2	0	7	0	0	80
51 Cornwall,[b]	1785	1791	Dea. T. P. D. Matthews,	Samuel Rose,	'87	'08	44	78	122	38	0	0	0	2	4	2	8	0	0	72
52 Coventry,	1810	1830	Mrs. Ella L. Bryant,[c]	Morton W. Hale,	'03	'10	38	62	100	24	13	2	15	1	3	0	4	10	0	55
53 Craftsbury, **North,**	1797	1820	Dea. Edward A. Dutton,[d]	Edwin R. Gordon,	'10	'10	30	55	85	25	2	1	3	3	3	0	6	1	4	55
54 Danby,	1869	1838	Orson L. Greene,	William A. McIntire, *i.*	'07	'07	20	43	63	21	0	2	2	0	0	0	0	0	7	45
55 Danville,	1792	1896	Miss Ethel M. Bagby,	John F. Schneider,	'05	'07	44	142	186	51	7	0	7	1	0	0	1	7	6	130
56 Derby,	1807	1849	Mrs. M. A. Adams,	Charles E. Gordon,	'76	'08	30	42	72	24	0	0	0	0	3	0	3	0	0	45
57 Dorset,	1784	1910	William J. Holley,	[W. LeRoy Haven, *Pres.*]	'13	'12	54	100	154	29	0	0	0	3	4	0	7	0	0	200
58 ,, **East,**	1867	1838	Miss Mary C. Harwood,	William A. McIntire,	'07	'08	9	27	36	2	0	0	0	0	1	0	1	0	0	80
59 Dover, **West,**	1868	1858	Mrs. Ellen A. Bogle,	A. Edward Martin,	'01	'10	3	9	12	8	0	0	0	0	0	3	3	0	0	30
60 Dummerston,	1779	1842	Adin F. Miller, **East D.,**	Charles Rivier,	'09	'10	20	30	50	13	0	0	0	0	2	0	2	0	0	40
61 Duxbury, **Moretown,**	1835	1855	Miss Mary S. Butler,	William A. Remele,	'94	'10	11	16	27	8	0	0	0	1	2	0	3	0	0	25
62 Eden,	1889	1839	Mrs. Metta C. Blake,				4	16	20	5	0	0	0	0	0	0	0	0	0	120
63 Enosburg, **E. Falls, R.F.D. 2,**	1811	1820	Mrs. George H. Fairbanks,	Edgar S. Vradenburgh,	'06	'11	44	57	101	23	0	4	4	2	2	0	4	0	1	35
64 Essex,	1797	1840	E. Henry Lawrence,	Rollins B. Fay,	'83	'00	20	30	50	29	1	5	6	0	0	0	0	0	0	30
65 ,, **Junction,**	1869	1867	Rev. Chauncey C. Adams,	Chauncey C. Adams,	'00	'07	58	124	182	44	5	3	8	2	5	0	7	1	4	139
66 Fairfield,	1800	1839	Mrs. Harry Doane,	H. Clay Searles,	'90	'13	8	23	31	2	0	0	0	0	0	0	0	0	0	20
67 ,, **East,**	1885	1866	Hubert J. Soule,	H. Clay Searles,	'90	'13	10	28	38	6	0	0	0	0	0	0	0	0	0	51
68 Fair Haven, 1st,	1803	1892	Rev. Robert H. Ball,	Robert H. Ball,	'89	'89	61	126	187	17	2	1	3	2	0	0	2	1	2	100
69 ,, *Welsh,*	1853	1857	Dea. William R. Hughes,				53	66	119	0	2	4	6	4	11	7	22	0	2	35
70 Fairlee,	1833		Olin N. Renfrew,	[Arthur B. Jopson, *M. E.*]		'13	17	28	45	10	2	0	2	2	4	0	6	2	0	40
71 Ferrisburg,	1824	1868	Byron W. Field,				10	18	28	4	0	0	0	1	0	0	1	0	0	12
72 Franklin,	1817	1827	Charles W. Gates,	F. Wilson Day,	'03	'08	27	48	75	15	0	0	0	0	0	0	0	0	3	50

[a] **East Charlotte.** [b] **Middlebury, R.F.D. 3.** [c] **Irasburg, R.F.D. 2.** [d] **East Craftsbury.**

SUNDAY SCHOOLS					CHURCH TREASURERS	OFFERINGS FOR THE BENEVOLENT SOCIETIES									Other Cong'l Offerings	Undenom. Gifts	Home Exp.	SALARIES, VALUES, ETC.			
Superintendents		Mem	Y. P. S. Mem	Mens Org.		A.B.C. F.M.	Wom's Bds.	C. E. Soc.	C.C.B. Soc.	C.H.M Soc.	A. M. A.	C.S.S. & P.S.	Min. Relief	Totals				Salaries	Value Ch. Property	Invest. Funds	Amt. of Debt
34 Perley S. Harris,		60	26	0	Miss Mary E. Harris,	$10	$0	$0	$0	$0	$10	$9	$0	$29	$	$	$1055	$800	*$5,000	$10681	$0
35		0	0	0		0	0	0	0	0	0	0	0	0	0	0	0		*2,000	0	0
36 George R. Vivian,		290	41	x125	Harry D. Howe,	706	376	112	169	331	348	112	0	2,154	919	177	7,329	2,500	75,000	0	0
37 I. V. Cobleigh,		118	0	0	Henry H. Hickok,	625	168	54	96	191	195	107	0	1,436	132	33	4,964	2,500	75,000	5,600	0
38 Orrill Barrett,		85	20	0	Mrs. Lelia L. Blodgett,	0	20	5	2	11	2	7	0	47	20	7	1,872	800	6,800	4,048	0
39 Dea. Dell B. Dwinell,		33	0	0	Mrs. Dell B. Dwinell,	0	0	0	0	0	0	0	0	0	2		133	†260	*1,500	500	0
40 Miss W. A. Storey,		30	25	0	Samuel M. Safford,	0	0	0	2	8	14	2	0	26	5	1	306		*4,000	500	0
41 George E. Walker,		60	17	0	Mrs. Amy B. Weaver,[a]	0	0	0	0	0	0	0	0	0	1	3	168	125	*1,500	300	0
42 E. R. Clark, M.D.,	h	82	15	0	Miss Minnie A. Rice,	16	26	9	11	12	14	9	10	107	50	75	840	630	*3,000	0	0
43 Dea. A. H. Kidder,	h	70	36	0	Miss Ella M. Allton,	26	5	3	9	34	8	4	2	91		2	780	700	4,500	4,941	0
44 Bernie Morse,		60	46	0	J. B. Buck,[b]	0	0	0	0	15	0	0	0	15	0	10	575	†600	*2,000	0	0
45 Ralph H. Smith,		90	0	0	Lyman B. McNeil,	50	0	9	13	55	16	9	5	157	25	38	1,247	800	12,000	8,000	0
46 John M. Comstock,	h	129	45	z5	Willard P. Townsend,	74	35	34	14	30	31	11	4	233	122	10	1,295	800	9,000	3,250	0
47 G. F. Marsh,[c]		140	72	z15	Dea. Atwood Sargeant,	67	10	13	19	10	39	13	13	184	0	21	1,800	1,000	11,000	4,000	0
48 Amherst B. Weeks,[d]		30	0	0	Rev. W. R. Curtis,	12	0	2	3	8	6	2	1	34	0	16	524	468	6,000	1,050	0
49 Mrs. E. S. Wright,	h	77	25	0	Mrs. Ellen M. Day,	25	11	6	4	11	13	7	0	77	13	12	715	†700	3,000	1,500	0
50 Mrs. J. W. White,[e]	h	104		0	W. H. Thompson,[e]	35	14	5	5	32	30	5	0	126				600	5,000	4,000	0
D. N. Sargent,[e]					Mrs. C. E. White,[e]																
51 Dea. James S. Wing,	h	149	0	x20	R. R. Robbins,	93	63	22	25	63	90	17	20	393	14	8	1,085	800	9,500	0	0
52 W. G. Gorham,	h	110	45	0	Mrs. Ella L. Bryant,[aa]	13	27	13	4	21	8	11	4	101		13	907	700	5,000	4,900	0
53 Guy R. Garvin,	h	107	58	0	Edward A. Dutton,[bb]	61	15	11	16	33	32	10	2	180		3	940	750	6,000	3,300	0
54 Dea. Ellis H. Millard,	h	75	30	0	Mrs. K. P. Griffith,	10	0	7	1	27	12	0	6	63	0	27	1,450	900	5,000	22,000	0
55 Mrs. M. D. Currier,	h	152	70	z28	Sereno A. Morse,	71	34	15	23	12	45	19	4	223		30	1,254	900	15,650	3,750	0
56 Willey T. Kilborn,		46	50	0	Allen P. Niles,	30	9	11	4	15	15	6	0	90	2			800	6,000	6,000	0
57 Miss M. L. Gilbert,		100	19	0	Gilbert M. Sykes,	41	52	0	17	37	33	16	0	196	27	0	1,677	800	22,000	0	725
58 Miss Bertha Arms,		55	22	0	Miss Gertrude Brophy,	0	15	3	4	0	8	3	1	34		30	319	255	*5,000	0	0
59 Mrs. Ellen A. Bogle,		10	0	0	J. A. Davis,	3	0	1	1	2	1	1	0	9		3	225	†200	2,200	465	0
60 Adin F. Miller,[cc]		30	30	0	Miss A. G. Laughton,[dd]	0	8	0	0	0	0	0	0	8			800	700	4,000	3,722	0
61 Miss Edith G. Butler,	h	20	0	0	Herbert G. Ward,	0	0	0	0	0	0	0	0	0			425	144	*600	0	0
62		0	0	0	Mrs. F. P. Brown,	0	0	0	0	3	0	0	0	3					2,500	0	0
63 Carroll R. Leach,		90	0	0	W. Jay Chaffee,	25	20	11	10	21	17	14	7	125	12	0	915	700	8,000	0	0
64 Mrs. M. N. Dodge,	h	45	20	0	Martin N. Dodge,	10	0	0	3	5	5	7	0	30			450	300	*3,800	900	0
65 Elmer W. Post,		159	55	z30	Samuel A. Brownell,	69	59	12	18	18	35	12	0	223	5	53	1,886		8,000	1,200	0
66 G. C. Stufflebeam,	h	62	0	0	Mrs. Harry Soule,	0	4	0	2	0	0	0	0	6			249		3,000	2,000	0
67 Dea. J. W. Kittell,	h	40	35	0	Mrs. Inez Chase,	0	0	0	0	0	0	0	0	0					1,200	2,000	0
68 Roland C. Reed,	h	100	45	z22	Jacob Warner,	41	20	55	4	51	11	8	0	190	55	62	1,918	1,200	15,000	500	0
69 Hugh H. Williams,		60	0	0	John Owen Williams,	0	0	0	0	0	0	0	0	0		2	800	600	4,000	0	1,500
70 William F. Leach,		25	10	0	Gustavus L. Winship,	16	0	2	4	30	9	2	0	63	5		475	300	5,500	833	750
71		0	0	0	Mrs. Ruth Collins,	0	0	5	2	3	10	4	0	24	6	25	319	300	11,000	4,100	0
72 A. O. Bowen,	h	82	34	0	E. Leon Pierce,	10	13	1	0	15	13	4	0	56		3	932	700	5,000	2,000	300

[a] **Bartonsville.** [b] **Island Pond.** [c] **Chester Depot.** [d] **North Clarendon.** [e] **East Corinth.** [aa] **Irasburg, R.F.D. 2.** [bb] **East Craftsbury.**
[cc] **East Dummerston.** [dd] **Putney, R.F.D. 2.**
† Missionary aid to salary. * No parsonage.

CHURCHES		Churches Erected	CLERKS	MINISTERS			MEMBERS				ADMITTED			REMOVED				BAPT.		Fam.
Cities or Towns	Org.		Names	Names	Ord.	C'd	Ma.	Fe.	To.	Ab.	C.	L.	To.	Di.	L.	R.	To.	Ad.	Inf.	
73 Gaysville,	1827	1864	Mrs. Maria Knowlton,				4	15	19	6	0	0	0	0	0	0	0	0	0	20
74 Georgia,[a]	1793	1831	Dea. Walter C. Ballard,				21	26	47	18	0	0	0	1	0	0	1	0	0	25
75 Glover,	1817	1830	Mrs. Bertha L. Wright,[b]	[Milo S. Eddy, *M.E.*]	'96	'11	34	51	85	20	0	0	0	1	3	0	4	0	0	56
76 Grafton,	1785	1833	Charles H. Wright,[c]				18	33	51	16	3	0	3	3	0	0	3	3	0	50
77 Granby and Victory,	1825	1845	Mrs. J. L. Wells,				11	13	24	4	0	0	0	0	0	0	0	0	0	18
78 Greensboro,	1804	1827	Mrs. L. A. Perrin,	Solomon T. Achenbach,	'05	'08	43	64	107	26	7	1	8	4	1	0	5	1	0	85
79 Guildhall,	1799	1844	Mrs. I. E. Knight,[d]	[Willis L. Sizer, *M.E.*]		'12	24	31	55	34	0	0	0	0	1	0	1	0	0	27
80 Guilford,[e]	1899	1856	Mrs. Emma S. Miller,				15	29	44	13	1	4	5	0	0	0	0	1	0	50
81 Hardwick, **East,**	1803	1850	Dea. C. S. Montgomery,	Andrew S. Bole,	'95	'12	66	82	148	40	0	6	6	3	5	0	8	0	1	72
82 ,,	1894	1895	Mrs. O. J. Paquette,	Peter M. Snyder,	'80	'13	62	109	171	10	8	10	18	1	1	0	2	5	6	235
83 Hartford, 2d,	1786	1828	Miss Carrie M. Newton,	Rollo A. Hamilton,	'08	'13	66	113	179	35	1	0	1	1	2	0	3	1	3	100
84 ,, **West,**	1830	1832	Edwin H. Hazen,[aa]	Frederick R. Champlin,	'05	'13	25	43	68	23	2	0	2	2	1	0	3	2	0	35
85 Hartland,	1779	1834	Mrs. J. A. McArthur,	Francis Parker,	'78	'12	14	46	60	17	0	0	0	0	2	0	2	0	0	75
86 Highgate,	1811	1847	Miss Sarah R. Place,[bb]	Noble O. Bowlby,	'02	'09	16	31	47	6	2	0	2	0	1	0	1	0	9	23
87 Hinesburg,	1789	1840	Dea. Aurelius Sykes,	Richard Owen,	'92	'10	13	57	70	28	2	1	3	2	3	0	5	0	0	55
88 Holland, **Derby, R.F.D. 1,**	1842	1854	Dea. Oliver L. Kidder,	Horace F. Hallett,	'91	'12	5	12	17	4	2	0	2	0	0	8	8	2	0	25
89 Hubbardton,	1784	1838	Mrs. Jennie B. St. John,[cc]	Wilbur Rand,	'83	'12	23	43	66	30	0	4	4	0	0	0	0	0	0	45
90 Hyde Park, **North,**	1858	1858	Mrs. Cordelia M. Smith,	John Elliot Bowman,	'95	'11	19	37	56	10	0	0	0	2	0	0	2	0	0	100
91 ,, 2d,	1863	1911	Mrs. Emma K. Wiswell,				21	54	75	17	0	0	0	1	2	0	3	0	0	100
92 Irasburg,	1818	1839	Mrs. D. A. Brahana,	Chauncey A. Adams,	'11	'09	25	38	63	22	6	4	10	1	1	0	2	6	0	64
93 Island Pond,	1841	1854	Porter H. Dale,				37	51	88	18	0	1	1	3	0	0	3	0	1	43
94 Jamaica,	1791	1808	Mrs. Lucy R. Kellogg,				19	46	65	22	8	3	11	3	5	0	8	4	0	55
95 Jeffersonville,	1887	1889	Fred E. Smith,	Harry E. Harned,	'07	'12	63	102	165	47	9	10	19	4	0	0	4	8	5	175
96 Jericho, 1st, **Center,**	1791	1836	Frank M. Hoskins,	Samuel H. Barnum,	'83	'07	57	84	141	39	9	0	9	2	2	0	4	4	0	72
97 ,, 2d,	1826	1826	Albert P. Byington,	[William Cashmore, *M.E.*]		'12	28	49	77	27	0	0	0	1	0	0	1	0	0	45
98 Johnson,	1817	1851	Mrs. James Holmes,	Frank W. Hazen,	'97	'12	43	83	126	24	0	0	0	1	4	0	5	0	6	125
99 Kirby, **Lyndonville,**	1877	1885	Dea. J. W. Nickerson,	James J. Hutchinson,	'06	'12	11	7	18	6	0	0	0	2	0	0	2	0	0	13
100 Leicester,[dd]	1900	1831	Mrs. Helen R. Brownson,				13	11	24	5	0	0	0	1	0	0	1	0	0	40
101 Londonderry,	1868	1846	Dea. Charles E. Bacon,	Thomas D. Davies,	'92	'10	15	30	45	11	1	0	1	0	0	0	0	1	0	50
102 Lowell,	1816	1843	Mrs. Mary L. Stephenson,	Edwin T. Hurd,	'88	'09	23	38	61	21	6	1	7	0	3	2	5	1	6	77
103 Ludlow,	1806	1892	Mrs. J. C. Gleason,	[William J. Ballou, *Pres.*]	'06	'08	65	127	192	66	0	0	0	3	4	0	7	0	0	142
104 Lunenburg,	1802	1850	Miss Evelyn L. Davison,	Benjamin J. H. Shaw,	'82	'12	35	48	83	24	0	0	0	1	3	0	4	0	2	79
105 Lyndon,	1817	1829	Rev. Geo. Anthony Hall,	George Anthony Hall,	'12	'12	10	49	59	33	2	2	4	4	3	8	15	1	0	85
106 Lyndonville,	1870	1872	Homer C. Wilson,	James J. Hutchinson,	'06	'11	44	91	135	19	6	8	14	5	0	0	5	6	5	174
107 McIndoe Falls,	1829	1850	Dea. M. Carleton Rodgers,	Henry T. Barnard,	'80	'07	34	74	108	35	0	0	0	1	0	0	1	0	0	82
108 Manchester,	1784	1871	Walter R. Hard,	Sidney K. Perkins, *i.*	'80	'10	62	117	179	57	5	0	5	2	2	0	4	2	2	108
109 Marlboro,	1776	1818	Mrs. Ida D. Adams,	Henry H. Shaw,	'95	'94	15	25	40	11	1	0	1	0	0	0	0	1	0	100
110 Marshfield,	1800	1905	Mrs. George E. May,	Charles H. Chapin,	'88	'11	6	22	28	5	1	0	1	0	0	0	0	1	0	100
111 Middlebury,	1790	1805	Edward J. Mathews,	Archibald A. Lancaster,	'09	'11	129	260	389	65	28	24	52	11	4	0	15	15	2	200
112 Middletown Springs,	1780	1796	Dea. Dyar Leffingwell,	Robert Clark,	'07	'13	35	81	116	31	0	1	1	3	4	0	7	0	0	75

[a] **St. Albans, R.F.D. 2.** [b] **West Glover.** [c] **Bartonsville.** [d] **Northumberland, N. H.** **Brattleboro, R.F.D. 3.**
[aa] **White River Junction, R.F.D. 1.** [bb] **Highgate Center.** [cc] **Fair Haven, R.F.D. 2.** [dd] **Brandon, R.F.D. 2.**

SUNDAY SCHOOLS				CHURCH TREASURERS	OFFERINGS FOR THE BENEVOLENT SOCIETIES									Other Cong'l Offerings	Undenom. Gifts	Home Exp.	SALARIES, VALUES, ETC.			
Superintendents		Mem	Y. P. S. Mem	Mens Org.		A.B.C. F.M.	Wom's Bds.	C. E. Soc.	C.C.B. Soc.	C.H.M Soc.	A. M. A.	C.S.S. & P.S.	Min. Relief	Totals				Salaries	Value Ch. Property	Invest. Funds	Amt. of Debt
73 Glen Darling,		39	19	0	Mrs. John A. Chedel,	$0	$0	$0	$0	$2	$0	$0	$0	$2	$	$3	$30	$	*$3,000	$630	$0
74 Miss Louise Ballard,		58	15	z12	Dea. W. C. Ballard,	13	14	1	4	10	7	8	0	57	2		273		2,000	650	0
75 Ernest C. Baker,[a]		80	0	0	Lyman Barber,[a]	56	16	11	12	33	25	11	0	164	32	14	774	600	4,000	1,700	0
76 J. Henry Stowell,	h	80	0	0	H. H. Burlingame,	0	3	0	0	0	2	4	0	9			575	500	7,000	4,750	0
77 Mrs. S. G. Willson,	h	37	13	0	Mrs. C. W. Matthews,	0	0	0	3	7	4	1	0	15		6	119		1,500	0	0
78 Lester A. Perrin,		100	57	0	Dea. A. E. Perrin,	56	6	9	14	37	30	11	0	163	40	68	1,458	800	7,400	2,900	0
79 Charles Hutchinson,[b]	h	30	0	0	Charles Schoff,	0	5	0	0	0	5	0	0	10	0	0	741	330	3,000	300	0
80 Dea. R. N. Fairbank,[c]	h	58	24	0	Fred Coombs,	6	0	3	2	4	5	3	0	23	0	0	409	†600	1,600	0	0
81 Fred L. Batten,	h	86	0	0	Robert B. Smith,	13	18	22	6	25	27	20	0	131	33	103	1,000	800	7,500	4,025	0
82 Charles Hoyt,	h	160	0	0	Mrs. O. J. Paquette,	15	13	4	5	17	20	3	0	77			1,200	900	*7,500	280	605
83 Elwin L. Ingalls,	h	112	30	z30	Mrs. R. H. Simonds,[d]	43	41	12	10	25	20	13	3	167		19	2,186	1,200	15,000	0	0
84 Walter T. Savage,[e]		40	16	0	Mrs. F. P. Wheeler,	10	3	2	3	0	0	6	0	24			650	500	7,500	1,500	0
85 John P. Webster,	h	84	14	0	Mrs. J. A. McArthur,	15	0	2	3	0	6	5	0	31	0	65	720	†500	6,000	0	0
86 W. W. Munsell,[aa]	h	47	0	0	Mrs. N. M. Morey,	12	0	0	5	0	5	0	0	22	10	3	331	250	*2,000	304	0
87 Dea. Henry M. Page,		75	0	0	Henry M. Page,	20	5	8	5	21	16	5	0	80	15	47	835	700	4,300	900	0
88 Charles H. Bennett,		30	27	0	Elvyn A. Ferrin,	13	0	2	3	6	7	2	1	34			225	200	*2,000	0	0
89 Dea. ElmerE.St.John,[bb]		43	38	0	Mrs. D. A. Giddings,[cc]	17	0	0	5	12	12	2	0	48		13	600	525	7,000	5,500	0
90 Ira W. Ober,[dd]		40	15	0	Mrs. Leila W. Page,	6	0	2	0	5	10	3	0	26			377	†450	*2,500	0	0
91 Benjamin Atwell,	h	102	0	z7	Frank M. Culver,	0	0	0	0	0	0	0	0	0	5	7	1,029	750	15,000	0	100
92 William J. Heath,	h	72	37	x25	Mrs. D. A. Brahana,	30	7	5	9	23	18	5	0	97	13	11	753	525	6,000	300	0
93 A. W. Bosworth,		64	52	x25	Edwin J. Bagley,	46	0	0	14	35	7	0	10	112			1,000	800	10,500	1,000	700
94 Miss Edith N. Clark,	h	75	27	0	John S. Robinson,	30	5	5	15	20	15	5	2	97	10	12	775	†500	2,500	0	0
95 Ira M. Powell,		68	19	0	Fred E. Smith,	18	25	12	34	32	25	2	0	148	5		1,397	1,000	7,000	0	0
96 Eugene B. Jordan,	h	125	0	0	Eugene B. Jordan,	62	56	16	21	41	37	16	6	255	0	21	1,368	750	10,500	1,050	0
97 F. S. Tomlinson,	h	56	0	0	Dea. W. I. Byington,	22	12	10	3	30	22	0	2	101			841	350	*5,000	1,300	0
98 Morris S. Hill,	h	164	35	0	Mrs. James Holmes,	25	28	3	4	37	10	10	5	122	0	4	912	900	6,500	650	0
99 J. E. Batchelder,		20	0	0	J. E. Batchelder,	0	0	0	0	3	0	0	0	3	0	0	65		*600	0	0
100		0	0	0	Miss N. W. Johnson,	0	0	0	5	2	0	0	0	7			136		*3,000	0	0
101 Miss Mary Howe,[ee]		50	22	0	L. R. Sheldon,	5	1	1	1	23	3	1	0	35		10	517	†650	2,500	0	0
102 Dea. I. Stephenson,	h	145	33	0	Mrs. M. M. Patterson,	0	0	0	0	17	0	0	0	17	0	0	392	†525	4,000	0	0
103 Charles W. Josselyn,	h	166	125	z25	Albert H. Lockwood,	57	67	10	15	37	29	11	5	231		12	1,218	750	19,500	450	0
104 Miss Annette Bell,[aaa]	h	70	17	0	Willard G. King,	4	0	0	0	6	5	0	0	15	32		700	600	6,500	0	0
105 William Morse,		30	0	0	John B. Chase,	0	27	0	0	14	2	0	2	45			1,250	750	3,500	0	0
106 John L. Norris, jr.,	h	100	25	0	Charles D. Stevens,	81	43	15	27	69	54	18	9	316	35	60	2,330	1,000	10,500	0	0
107 Dea. M. C. Rodgers,		70	26	0	C. L. Duncan,	44	0	0	0	10	8	0	0	62			850		4,500	2,350	0
108 Walter R. Hard,	h	114	0	0	Charles H. Hawley,	159	62	21	39	126	83	42	16	548		10	2,300	1,200	25,000	9,307	0
109 Dea. Edwin P. Adams,		30	0	0		9	2	2	4	9	7	2	0	35			800	†600	4,000	0	100
110 Miss A. L. Burnham,	h	80	30	0	Miss A. L. Burnham,	5	0	0	0	5	4	0	0	14	0	0	530	†600	3,200	1,000	0
111 John E. Weeks,		160	0	z45	Thomas E. Boyce,	98	106	18	34	128	80	137	21	622	50		2,600	1,500	45,000	5,800	0
112 Dana S. Carpenter,		67	30	0	Dea. Dyar Leffingwell,	13	46	0	1	4	0	3	0	67		10	650	700	5,000	800	0

[a] West Grafton. [b] Northumberland, N. H. [c] Bernardston, Mass. [d] White River Junction. [e] White River Junction, R.F.D. 1.
[aa] Highgate Center. [bb] Fairhaven, R.F.D. 2. [cc] Castleton, R.F.D. 1. [dd] Johnson, R.F.D. [ee] So. Londonderry. [aaa] So. Lunenburg.
† Missionary aid to salary. * No parsonage.

CHURCHES			CLERKS	MINISTERS			MEMBERS				ADMITTED			REMOVED				BAPT.		Fam.
Cities or Towns	Org.	Churches Erected	Names	Names	Ord.	C'd	Ma.	Fe.	To.	Ab.	C.	L.	To.	Di.	L.	R.	To.	Ad.	Inf.	
113 Milton,	1804	1866	Mrs. L. C. Holcombe,	David H. Strong,	'85	'11	40	90	130	34	6	1	7	3	3	0	6	3	1	95
114 Montgomery, **Center,**	1817	1837	Mrs. Charles A. Gardyne,	Carl J. Peterson,	'93	'96	7	29	36	9	1	0	1	0	0	0	0	0	0	25
115 Montpelier,	1808	1867	Edward A. Hoadley,	Stanley F. Blomfield, *i.*	'94	'08	114	255	369	61	11	7	18	5	10	0	15	4	12	350
116 Morgan,	1823	1844	Leon E. Lewis,	[William R. Price, *Lic.*]		'11	3	19	22	4	0	0	0	0	0	0	0	0	0	17
117 Morrisville,	1807	1897	Arthur L. Cheney,	Walter E. Baker, *i.*	'05	'11	49	119	168	56	4	6	10	1	6	0	7	3	6	180
118 Newbury,	1764	1856	Mrs. Charles R. Taggart,				42	115	157	48	0	3	3	3	0	1	4	0	0	95
119 ,, **West,**	1867	1833	Mrs. Mima E. Barnett,	David M. James,	'12	'11	14	27	41	21	1	0	1	1	0	0	1	1	0	35
120 Newfane,	1774	1839	Miss Mary Newton,	George K. Carter,	'11	'11	29	57	86	19	16	8	24	2	2	0	4	15	6	80
121 New Haven,	1797	1890	Miss Marianne F. Landon,	Frederick A. Holden,	'85	'11	73	119	192	63	3	4	7	7	7	1	15	3	2	120
122 Newport,	1831	1889	Robert H. Clement,	Leland A. Edwards,	'02	'11	83	158	241	72	10	3	13	3	12	0	15	5	7	185
123 Northfield,	1822	1834	Mrs. Charles D. Edgerton,	James B. Sargent, *i.*	'97	'05	60	152	212	46	3	2	5	3	3	2	8	3	8	140
124 Norwich,	1819	1817	Miss Mary A. Loveland,	Frederick G. Chutter,	'87	'11	54	116	170	45	3	4	7	4	0	3	7	0	1	158
125 Orange,	1876	1848	Miss Edna L. Beard,				16	22	38	9	3	1	4	2	0	0	2	3	0	60
126 Orwell,	1789	1843	Herman S. Allen,	J. Christopher Williams,	'90	'07	55	127	182	28	0	0	0	1	4	0	5	0	1	195
127 Pawlet,	1781	1841	Miss Nellie M. Bushee,	Louis Ellms,	'89	'11	20	61	81	17	0	3	3	0	1	0	1	0	0	85
128 ,, **West,** *Welsh,*	1881	1846	Dea. William J. Williams,	B. Gwernydd Newton,	'89	'11	36	42	78	15	5	1	6	1	2	1	4	0	3	25
129 Peacham,	1794	1906	Miss Laura C. Bailey,	Thomas A. Carlson,	'93	'10	72	137	209	50	3	0	3	1	0	0	1	2	1	95
130 Peru,	1807	1846	Joseph E. Farnum,	[Howard B. Tilden, *Bapt.*]		'09	18	29	47	16	0	0	0	0	0	0	0	0	0	40
131 Pittsfield,	1803	1820	Oscar J. Ellis,				5	18	23	13	0	0	0	1	0	0	1	0	0	25
132 Pittsford,	1784	1837	Miss Eleanor L. Manley,	Edward P. Treat, *i.*	'00	'12	66	150	216	61	0	3	3	5	3	0	8	0	1	113
133 Plainfield,	1799	1819	Dea. Edward E. Nye,[a]				12	38	50	15	0	0	0	0	3	0	3	0	0	70
134 Pomfret, **North,**	1783	1844	Miss Persis D. Hewitt,				20	49	69	20	1	0	1	0	2	0	2	1	0	60
135 Post Mills,	1839	1818	Edward N. Heaton,	Leland E. Tupper, .	'87	'13	16	39	55	26	0	0	0	1	0	0	1	0	0	90
136 Poultney, **East,**	1780	1803	Mrs. Jane G. Wilcox,				7	13	20	6	0	0	0	2	0	0	2	0	0	
137 Pownal, **North,**	1851	1911	Clarence H. Whipple,	Charles E. Hitchcock,	'88	'13	5	16	21	0	0	0	0	0	2	13	15	0	0	28
138 Proctor, *Swedish,*	1888	1889	Carl Linder,	John M. Henrikson,	'96	'12	20	25	45	3	5	3	8	1	4	0	5	0	1	32
139 Putney,	1776	1841	Mrs. Annie B. H. Harris,				18	54	72	46	0	0	0	3	1	0	4	0	0	60
140 Quechee,	1831	1873	Mrs. Mary E. Benson,	Charles F. Echterbecker,	'07	'13	20	51	71	38	0	0	0	3	7	0	10	0	0	85
141 Randolph, 1st, **Center,**	1786	1837	Dea. David H. Nutting,	J Frank Locke,	'75	'13	28	52	80	46	0	0	0	3	2	0	5	0	0	30
142 ,, Bethany,	1906	1832	Edgar T. Salisbury,	Fraser Metzger, *i.*	'95	'06	88	211	299	70	14	6	20	6	3	0	9	9	3	204
143 Richmond,	1801	1903	Mrs. Walter C. Fuller,	Charles Wattie,	'96	'12	38	91	129	32	6	5	11	1	5	6	12	4	1	131
144 Ripton,	1828	1866	Dea. Hiram I. Spoor,[b]				18	16	34	16	0	0	0	1	0	0	1	0	0	24
145 Rochester,	1801	1812	Mrs. Isaac T. Hubbard,	Howard A. Lincoln,	'06	'12	22	65	87	24	1	3	4	2	5	1	8	0	0	80
146 ,, West, **Robinson,**	1909	1895	Miss Ethel J. Flanders,	Howard A. Lincoln,	'06	'12	2	6	8	2	0	0	0	0	0	0	0	0	0	25
147 Roxbury,	1838	1871	Miss May Ellis,				5	22	27	8	0	0	0	1	1	0	2	0	0	115
148 Royalton,	1777	1839	Mrs. Emma G. Culver,	[Cornelius N. Krook, *M. E.*]	'91	'12	25	47	72	24	2	0	2	3	2	0	5	2	1	75
149 ,, **South,**	1868	1869	Dea. Martin S. Adams,	Jeffrey G. Haigh,	'77	'12	30	70	100	25	9	6	15	3	0	0	3	7	0	85
150 Rupert,	1786	1860	Dea. Edward F. Haye,	J. Duke King,	'02	'10	20	34	54	8	0	0	0	0	0	0	0	0	0	30
151 Rutland,	1788	1860	Dea. G. K. Montgomery,	Arthur H. Bradford, *i.*	'09	'13	279	517	796	236	9	7	16	8	15	0	23	7	7	500
152 ,, **Center,** *Swedish,*	1889	1892	David Lind,	John M. Henrikson,	'96	'12	18	29	47	0	1	0	1	0	1	0	1	0	3	25

[a] **Barre.** [b] **Breadloaf.**

SUNDAY SCHOOLS				CHURCH TREASURERS	OFFERINGS FOR THE BENEVOLENT SOCIETIES									Other Cong'l Offerings	Unde-nom. Gifts	Home Exp.	SALARIES, VALUES, ETC.			
Superintendents	Mem	Y. P. S. Mem	Mens Org.		A. B. C. F. M.	Wom's Bds.	C. E. Soc.	C. C. B. Soc.	C. H. M Soc.	A. M. A.	C. S. S. & P. S.	Min. Relief	Totals				Salaries	Value Ch. Property	Invest. Funds	Amt. of Debt
113 George N. Wood,	65	25	0	George N. Wood,	$32	$36	$5	$8	$27	$21	$9	$3	$141	$22	$23	$1020	$800	$9,000	$8,000	$0
114 Dea. S. S. Hall, jr.,	45	0	0	Mrs. H. R. Porter,	0	0	0	4	9	5	3	0	21			365	238	*1,000	1,000	0
115 Walter H. Crockett, h	325	53	57	Hiram O'Dell,	86	70	15	37	28	85	30	0	351	260	175	5,000	1,800	95,000	4,600	2,500
116 Bert E. Lewis,	25	0	x14	S. C. Wilcox,	0	0	0	0	2	0	0	0	2			160	125	*1,200	500	0
117 Dea. H. A. Slayton, h	225	50	x90	J. A. Robinson,	47	11	12	17	36	31	5	2	161		50	2,617	1,200	14,000	3,250	0
118 James B. Hale,	90	25	0	Thomas C. Keyes,	100	75	36	35	120	65	31	7	469	61	60	2,300	1,000	9,000	4,100	0
119 Miss Minnie Johnson,	31	20	0	Mrs. J. H. Howland,	0	5	2	0	10	0	3	0	20	6	7	689	†500	4,500	2,100	0
120 Charles L. Hescock, h	100	49	x26	Virgil Ranney,	38	6	7	10	25	22	10	3	121	3	20	850	700	5,500	2,700	0
121 Frank L. Barrows,	98	36	0	William H. Partch,	18	8	6	2	22	0	5	0	61	20	20	1,260	800	12,500	3,000	900
122 John R. Akin,	218	0	0	Rufus W. Spear,	130	86	43	79	151	121	49	26	685	90	267	2,857	1,500	45,000	10,200	0
123 Charles L. Pervier, h	150	45	0	Henry E. Smith,	42	28	8	11	47	28	11	4	179		5	1,350	1,000	14,000	8,000	0
124 Mrs. Susan H. Ladd, h	140	33	z20	J. Franklin Johnson,	16	31	2	0	17	6	5	0	77		36	1,046	800	10,000	3,731	0
125 Reuben Lord,[a] h	75	0	0	Theron A. Lord,[a]	0	0	0	0	0	0	0	0	0	0	0	325	245	2,700	0	0
126 Herman S. Allen, h	122	43	0	D. S. Wells,	0	69	25	0	15	18	5	0	132	35	87	2,214	1,000	20,000	8,800	0
127 Dea. F. E. Winchester,	75	0	0	Chester L. Phillips,	18	2	3	5	0	9	3	0	40			1,800	800	4,500	3,100	0
128 Thomas J. Williams,	40	0	0	John Parry Owen,	0	0	0	0	0	0	0	0	0			386	135	2,000	0	0
129 R. B. Abbott,[b]	100	30	z34	Mrs. Fannie Lyford,[b]	114	72	19	29	81	59	19	10	403	59	47	1,388	900	8,100	2,953	0
130 Eugene C. Simonds, h	65	35	0	Mrs. Effie L. Russell,	0	10	0	0	0	0	0	0	10			650	550	2,000	1,600	0
131 Oscar J. Ellis,	45	20	z6	Mrs. Cora B. Ellis,	0	2	0	0	0	0	3	0	5		8	75		2,000	3,000	0
132 Rev. Edward P. Treat,	134	33	0	Dea. Amos D. Tiffany,	137	133	34	49	150	123	42	15	683	10	163	2,000	1,000	15,000	2,700	0
133	0	0	0	Mrs. J. V. Cummings,	0	0	0	0	0	0	0	0	0	0	0	175		5,000	0	0
134 Elton W. Clifford, h	38	37	0	Samuel H. Warren,	2	4	3	7	16	8	5	0	45	10	17	750	600	7,200	700	0
135 Dea. Clinton A. Adams,	22	14	0	Dea. C. A. Adams,	7	46	0	0	18	0	0	0	71		4	635	550	3,200	0	0
136	0	0	0	Dea. Joseph Mears,	10	5	2	5	0	12	5	5	44	25	0	4		*2,000	2,100	0
137 Laurenson Wilcox,	35	0	0		0	0	0	0	0	0	0	0	0	0	0		†700	10,000	0	700
138 John E. Carlson,	55	10	0	Severus Westin,	0	0	0	2	5	0	0	0	7	0	39	915	†540	*2,500	0	0
139 Mrs. Annie B. H. Harris, h	70	0	0	Mrs. A. B. H. Harris,	10	3	3	3	5	4	3	3	34		32	616	600	5,000	3,331	0
140 Mrs. Jennie E. Gilson,	35	0	0	Mrs. Mabel H. Emery,	0	0	0	0	0	0	5	0	5	0	0	1,405	1,000	10,000	3,615	0
141 Leo C. Cook, h	122	34	0	Leslie A. Gilman,	27	22	2	7	46	30	14	0	148	5	0	1,098	800	7,000	1,250	0
142 March M. Wilson, h	203	139	228	E. W. Tewksbury,	76	27	9	18	86	30	17	6	269	121	119	4,822	1,664	58,500	1,800	0
143 F. W. Shepardson,	109	50	0	Dea. M. S. Whitcomb,	57	14	17	17	8	36	9	4	162	30	60	1,350	900	11,500	2,100	0
144 Dea. Hiram I. Spoor,[c]	20	0	x10	Mrs. E. Campbell,	0	0	0	0	0	0	0	0	0	0	0	130		4,700	0	0
145 Dea. George Walker, h	63	18	0	Mrs. Olive J. Morrow,	31	30	8	8	22	14	8	4	125	5	15	866	800	3,500	2,700	200
146	0	0	0	Miss Ethel Farr,	0	0	0	0	0	0	0	0	0	0	0	15		*500	0	0
147 W. A. Averill,	20	29	0	Mrs. H. Lula Howe,	5	0	0	0	6	0	0	4	15	10		400		2,000	500	0
148 Mrs. G. S. J. Laird, h	80	31	0	Mrs. Emma G. Culver,	49	15	4	0	3	23	8	0	102	3	7	828	610	*3,000	7,272	0
149 Mrs. Walter Webster,	75	25	0	Arthur F. Whitham,	20	0	7	11	16	11	0	0	65	26		1,281		8,200	2,000	0
150 Dea. Edward F. Haye,	45	0	0	Earl R. Sheldon,	6	6	5	8	14	12	7	0	58	0	4	1,300	700	4,500	2,035	0
151 h	400	0	z40	Henry S. Parker,	152	218	57	63	294	110	63	0	957	60	40	8,126	2,250	70,000	7,342	0
152 John P. Brunsell,[d]	32		0	Charles W. Aronson,[d]	0	0	0	0	4	0	0	0	4	36	8	615	360	*2,000	0	0

[a] Barre, R.F.D. 1. [b] South Peacham. [c] Breadloaf. [d] Rutland. † Missionary aid to salary. * No parsonage.

CHURCHES			CLERKS	MINISTERS			MEMBERS				ADMITTED			REMOVED				BAPT.		Fam.
Cities or Towns	Org.	Churches Erected	Names	Names	Ord.	C'd	Ma.	Fe.	To.	Ab.	C.	L.	To.	Di.	L.	R.	To.	Ad.	Inf.	
153 St. Albans,	1803	1894	Frederick H. Dutcher,	S. Whitman Anthony,	'05	'12	103	207	310	72	9	8	17	5	6	20	31	3	8	255
154 St. Johnsbury, 1st, **Center,**	1809	1804	Walter C. Hall,	Simon F. Goodheart,	'98	'11	10	33	43	10	3	1	4	0	2	0	2	2	0	60
155 ,, North,	1825	1878	Arthur F. Stone,	George W. C. Hill, *i.*	'95	'07	180	343	523	144	17	15	32	13	7	0	20	8	7	400
156 ,, **East,**	1840	1840	Dea. George I. Copp,	Edwin E. Grant,	'98	'01	38	77	115	9	2	4	6	1	2	0	3	1	2	76
157 ,, South,	1851	1851	Rev. Henry Fairbanks,	Paul Dwight Moody, *i.*	'12	'12	85	208	293	57	2	2	4	9	3	1	13	1	2	171
158 Salisbury,	1804	1840	Dea. Cyrus A. Bump,				27	39	66	7	5	6	11	1	1	0	2	5	0	100
159 Saxton's River,	1825	1837	Rev. George F. Chapin,	George F. Chapin,	'66	'83	54	106	160	45	9	5	14	0	1	0	1	9	0	100
160 Sharon,	1782	1837	Mrs. H. A. Roberts,	[Ray A. Chapman, *Lic.*]		'13	24	30	54	37	0	0	0	4	1	0	5	0	0	35
161 Sheldon,	1816	1854	Miss Mary Brown,	F. Wilson Day,	'03	'12	13	36	49	21	0	0	0	1	4	0	5	0	0	25
162 Sherburne,	1885	1838	Miss Millie A. Johnson,				5	18	23	13	0	0	0	0	0	0	0	0	0	30
163 Shoreham,	1794	1846	Mrs. Albert M. Smith,	George W. French,	'07	'13	17	57	74	15	0	1	1	4	2	0	6	0	7	100
164 Simonsville,	1793	1850	Mrs. Alice E. Chase,				9	11	20	9	0	0	0	0	0	0	0	0	0	25
165 South Hero and Grand Isle,	1795	1854	Dea. S. G. Macomber,[a]	I. Adams Rose,	'05	'13	25	58	83	14	0	1	1	2	7	1	10	0	0	80
166 Springfield,	1781	1832	Rev. R. A. Beardslee,	Raymond A. Beardslee,	'10	'10	123	224	347	105	10	8	18	5	10	0	15	3	0	325
167 Stowe,	1818	1836	Mrs. Alice A. Raymond,	Lemuel Davis,	'97	'12	31	67	98	41	0	0	0	3	2	0	5	0	0	50
168 Strafford,	1820	1832	Mrs. Julia E. West,	Charles K. Tracy,	'04	'12	16	33	49	20	0	0	0	0	3	7	10	0	1	90
169 Sudbury,	1791	1807	Mrs. B. D. Colby,				11	33	44	10	3	0	3	1	2	0	3	3	0	87
170 Swanton,	1801	1824	Earl W. Reed,	Noble O. Bowlby,	'02	'09	52	110	162	42	5	2	7	4	5	19	28	3	4	119
171 Thetford,	1773	1787	Harley C. Sanborn, **E. T.,**	William Slade,	'88	'07	26	64	90	35	0	0	0	3	4	0	7	0	0	63
172 ,, **North,**	1878	1860	Miss E. G. Baxter,	[Arthur B. Jopson, *M.E.*]		'12	13	35	48	0	0	0	0	0	0	0	0	0	0	30
173 Townshend,	1777	1790	Dea. Edgar H. Allbee,	Charles H. B. Seliger,	'03	'12	24	68	92	32	2	0	2	0	6	0	6	0	3	50
174 ,, **West,**	1850	1817	Mrs. Clara E. Hamilton,	Alfred Cornell,	'11	'11	13	28	41	13	0	2	2	0	0	0	0	0	0	60
175 Troy, **North,**	1818	1864	Mrs. L. Alice Rogers,	William Millar,	'07	'11	15	59	74	17	3	7	10	2	2	1	5	3	0	100
176 ,,	1845	1863	Mrs. Alice H. Gray, **N. T.,**	Frank B. Hyde,	'96	'13	5	10	15	2	0	0	0	0	0	0	0	0	0	35
177 Tunbridge,	1792	1838	Fred V. Tuller,	[Frank H. Perkins, *F.B.*]	'86	'11	16	33	49	19	0	0	0	2	2	0	4	0	0	85
178 Tyson,	1804	1895	Mrs. Lizzie M. Merrill,	[William J. Ballou, *Pres.*]	'06	'08	7	25	32	14	0	0	0	1	0	0	1	0	0	50
179 Underhill,	1801	1845	Dea. C. H. Hayden,[b]	[William Cashmore, *M.E.*]	'96	'12	27	51	78	21	0	0	0	1	2	3	6	0	0	31
180 Vergennes,	1793	1834	Walter W. Bristol,	Richard G. Woodbridge,	'81	'11	75	142	217	68	11	1	12	3	1	0	4	10	0	76
181 Vershire,	1787	?	Mrs. Edna S. Orr,	William F. Bissell,	'02	'12	31	35	66	27	2	0	2	1	0	2	3	1	2	55
182 Waitsfield,	1796	1874	Dea. Edward A. Fisk,	William A. Remele,	'94	'04	29	65	94	34	0	0	0	2	1	0	3	0	0	80
183 Wallingford,	1792	1829	Miss Marion D. Tryon,	Walter Thorpe,	'03	'06	53	123	176	36	8	7	15	2	3	0	5	5	3	115
184 ,, **South,**	1896	1840	Mrs. Estelle Edmunds,	Walter Thorpe,	'03	'06	7	13	20	4	0	0	0	0	1	0	1	0	0	40
185 Wardsboro, **South,**	1793	1842	William L. Seeber,	[Allen S. Charlton, *M.E.*]		'12	13	27	40	21	0	2	2	1	1	0	2	0	0	35
186 Warren,	1885	1840	Mrs. George E. Ford,	Ira E. Pinney,	'04	'12	12	29	41	6	0	2	2	1	2	0	3	0	0	100
187 Waterbury,	1801	1825	Frank L. Knight,	William L. Boicourt,	'06	'10	70	125	195	30	31	16	47	1	7	0	8	23	8	150
188 Waterford, **Lower,**	1798	1862	Dea. Elisha W. Brown,	Edwin E. Grant,	'98	'11	32	42	74	33	0	4	4	1	0	0	1	0	0	36
189 ,,	1896	1847	Mrs. Fred L. Smith,[c]				18	38	56	19	3	3	6	3	0	0	3	3	1	55
190 Waterville,	1823	1839	Miss Lucia Smilie,[d]				4	14	18	9	0	0	0	0	0	16	16	0	0	
191 Weathersfield, 1st,[e]	1775	1821	Fred H. Nichols,				20	20	40	28	0	0	0	2	0	0	2	0	0	13

[a] **Grand Isle.** [b] **Riverside.** [c] **Littleton, N. H.** [d] **Cambridge Junction.** [e] **Springfield, R.F.D. 3.**

	SUNDAY SCHOOLS		Y. P. S. Mem	Mens Org.	CHURCH TREASURERS	OFFERINGS FOR THE BENEVOLENT SOCIETIES									Other Cong'l Offerings	Undenom. Gifts	Home Exp.	SALARIES, VALUES, ETC.			
	Superintendents	Mem				A.B.C. F.M.	Wom's Bds.	C. E. Soc.	C.C.B. Soc.	C.H.M Soc.	A. M. A.	C.S.S. & P.S.	Min. Relief	Totals				Salaries	Value Ch. Property	Invest. Funds	Amt. of Debt
153	Dea. G. O. Mitchell,	160	56	0	Frank E. Folsom,	$87	$47	$18	$20	$74	$40	$15	$5	$306	$340	$1600	$3500	$1,600	*$60,000	$0	$0
154	Gordon Davis, h	66	28	z20	Miss Maud M. Berry,	8	3	2	7	15	3	6	1	45	5		1,000	800	4,600	11,350	1,250
155	Arthur F. Stone, h	407	0	230	Robert P. Clark,	244	228	62	62	154	191	57	0	998	424	285	7,305	2,500	125,000	40,000	0
156	Irvin M. Locke,	64	0	0	Irvin M. Locke,	17	8	0	5	11	11	5	0	57			1,022	600	10,000	0	0
157	Harry M. Nelson, h	255	0	xz72	Wilbur J. Farr,	294	321	42	112	324	223	45	0	1,361	29	53	4,112	1,700	32,000	5,881	3,200
158	Dea. M. A. Thomas,	85	25	0	Austin D. Beach,	25	10	5	6	0	25	2	5	78	10		600	400	*7,000	4,000	0
159	Mrs. Ellen C. Stearns,	136	100	0	Charles Spaulding,	72	7	12	34	60	45	12	4	246	14	82	1,100	700	10,000	4,000	0
160	Mrs. Hattie Roberts,	30	0	0	Mrs. M. C. Noyes,	1	4	0	1	0	0	14	0	20	10			600	4,000	4,000	0
161	Dea. T. C. Jennison,	20	0	0	Mrs. T. C. Jennison,	0	5	0	0	18	0	0	0	23	6	0	549	500	3,500	0	0
162	Dea. John E. Davis,	35	8	0	Miss M. A. Johnson,	0	2	0	0	9	0	0	0	11	6	10	150		*1,000	0	0
163	Malcolm Douglas, h	136	17	0	Clayton N. North,	38	30	3	18	47	24	0	0	160	36	35	985	750	11,000	3,621	0
164	Mrs. Alice E. Chase,	7	0	0	Mrs. Georgie Wiggins,	0	0	0	0	0	0	0	0	0	0	0	25		*1,000	0	0
165	Elmer E. Fletcher,[a] h / Asahel Chamberlin,[b]	80	26	z20	Mrs. W. W. Styles,	38	0	7	10	22	20	7	2	106	3	14	966	700	6,000	1,549	0
166	H. H. Blanchard,	208	31	0	Dea. B. F. Aldrich,	244	113	60	95	243	191	63	12	1,021	205	23	2,948	1,500	35,000	1,000	0
167	Mrs. A. A. Raymond,	80	42	0	Mrs. A. A. Raymond,	15	21	0	0	7	8	5	0	56	0	0	625	700	6,000	1,650	255
168	Dea. H. B. Cummings,[c] h	63	18	0	Miss S. R. Cummings,	32	15	0	8	26	14	10	0	105	16	12	829	600	3,650	5,652	0
169	Mrs. Clara Bucklin,	40		0	Dr. B. D. Colby,	35	18	6	6	18	13	6	3	105				500	1,500	0	0
170	Gordon J. Platt,	86	0	z28	George B. Dunbar,	0	15	0	4	84	25	4	0	132	25	15	1,582	1,000	15,000	470	0
171	Ellsworth H. Sargent,[d] h	58	0	0	Myron C. Colburn,	26	0	0	5	7	19	9	0	66		5	659	600	6,000	5,000	0
172	Dea. D. M. Bond,	25	0	0	Miss E. G. Baxter,	27	0	6	10	22	20	5	0	90		3	420	300	*2,800	600	0
173	Dea. E. H. Allbee, h	60	0	0	H. H. Holbrook,	0	0	0	0	30	15	3	0	48			1,200	650	6,000	1,550	0
174	Charles O. Kimball, h	75	30	0	Mrs. C. E. Hamilton,	22	0	4	7	32	13	4	0	82	0	25	600	†600	4,000	800	0
175	Isaiah Harvey,	176	50	x25	William D. Kelley,	30	6	9	7	20	7	7	4	90		145	1,320	800	7,000	0	600
176	Fred E. Taylor,	30	0	0	A. L. Pettingill,[aa]	0	0	0	0	2	0	0	0	2	8	15	400	300	*2,500	0	0
177	Fred V. Tuller,	25	0	0	Miss Anne R. Howe,	0	0	0	0	0	0	0	0	0	0	0	350	300	4,000	1,700	0
178	Rev. Wm. J. Ballou,[bb]	18	0	0	Miss Betsey E. Scott,	0	0	0	0	6	0	0	0	6	0	0	284	†300	*1,500	0	0
179	Dea. C. H. Hayden,[cc]	35	0	0	L. C. Fowler,	0	36	5	0	15	0	5	0	61	0	1	515	350	*4,000	4,800	0
180	Cecil Bristol,	90	0	x22	Wayland S. Bristol,	34	30	6	8	73	32	13	3	199		40	2,091	1,200	16,000	15,938	0
181	Leonard L. Robinson,	46	0	z11	Benj. F. Fuller,	0	0	0	0	10	0	3	0	13	2	1	277	†400	2,000	0	0
182	Ervin S. Joslin,	113	35	0	Miss A. M. Bushnell,	15	11	9	5	23	13	5	0	81	34	0	1,190	600	8,000	3,250	0
183	William P. Cary, h	71	0	0	Miss Marion D. Tryon,	50	25	0	33	66	49	11	0	234	19	15	1,204	1,000	8,800	5,150	0
184	Mrs. George Holt,	25	0	0	Ozi Law,[dd]	0	0	0	0	0	0	0	0	0	0	0	150	†200	*4,000	140	0
185	Lewis K. Webster,	24	0	0	Lewis K. Webster,	0	0	0	0	0	0	0	0	0			175	150	*500	0	0
186	Mrs. Fred M. Long, h	104	25	0	Mrs. Elma Spalding,	22	0	0	0	15	0	0	0	37	0	7	523	†500	*1,800	0	0
187	Robert Palmer,	141	43	z16	Mrs. George Bidwell,	53	24	21	22	75	40	15	3	253	35		1,592	1,200	12,000	0	0
188	Dea. Geo. A. Stoddard,	30	0	0	Elisha W. Brown,	0	3	0	0	0	0	0	0	3	0	0	400	312	2,500	200	0
189	Irving Harvey, h	46	0	0	Mrs. Flora Wallace,	0	0	0	0	5	0	0	0	5	0	0	312	240	*1,500	0	0
190		0	0	0		0	0	0	0	0	0	0	0	0	0	0	0			0	0
191		0	0	0	James C. Perkins,	0	0	0	0	0	0	0	0	0					*5,000	0	0

[a] South Hero. [b] Grand Isle. [c] Sharon, R.F.D. 1. [d] East Thetford. [e] Union Village. [aa] North Troy. [bb] Ludlow.
[cc] Riverside. [dd] Wallingford. † Missionary aid to salary. * No parsonage.

CHURCHES			CLERKS	MINISTERS			MEMBERS				ADMITTED			REMOVED				BAPT.		Fam.
Cities or Towns	Org.	Churches Erected	Names	Names	Ord.	C'd	Ma.	Fe.	To.	Ab.	C.	L.	To.	Di.	L.	R.	To.	Ad.	Inf.	
192 Weathersfield, East,	1838	1837	Mrs. W. H. Haskell,[a]				5	5	10	3	0	0	0	0	0	0	0	0	0	22
193 Wells River,	1842	1839	Dea. S. E. Clark,	Donald Fraser,	'93	'10	65	123	188	35	4	4	8	5	2	0	7	2	3	100
194 West Fairlee, **So. Fairlee,**	1809	1854	Miss Marion M. Munn,	A. Lincoln Dunton,	'97	'10	10	19	29	5	0	0	0	0	1	0	1	0	0	30
195 Westfield,	1818	1906	Dea. M. C. Hitchcock,	Frank B. Hyde,	'96	'13	22	30	52	8	15	0	15	1	0	0	1	11	0	30
196 Westford,	1801	1840	Mrs. Frank B. Smith,	Josiah Kidder,	'80	'04	22	51	73	20	3	1	4	0	2	0	2	2	0	60
197 Westminster,	1767	1835	Ray D. Metcalf,	Alfred E. B. Ward,	'12	'13	34	74	108	32	0	0	0	2	3	0	5	0	0	100
198 ,, **West,**	1799	1827	Dea. Alfred P. Ranney,	Daniel McIntyre,	'94	'11	17	43	60	22	0	1	1	2	2	0	4	0	0	56
199 Westmore,	1893	1895	Mrs. Mabelle Atkins,	James Richmond, *i.*	'78	'12	22	24	46	20	3	2	5	1	2	0	3	4	0	100
200 Weston,	1799	1839	Miss Emma C. Peabody,	[Gertrude A. Newton, *F. B., Lay.*]		'12	10	29	39	7	1	1	2	2	0	0	2	1	0	34
201 West Rutland,	1773	1885	Dea. Charles A. Parker,	Frank E. Davison,	'74	'11	65	95	160	66	3	4	7	2	0	0	2	0	0	60
202 Weybridge,[b]	1794	1848	Charles S. James,				43	50	93	31	0	5	5	2	1	0	3	0	1	25
203 Whiting,	1799	1811	Mrs. Florence P. Kelsey,	[William G. Macfarlane, *Lic.*]		'13	13	32	45	8	0	2	2	2	1	0	3	0	0	45
204 Wilder,	1888	1889	Dea. Joseph M. Quimby,	Jean E. Heath,	'07	'11	24	44	68	14	1	0	1	2	2	0	4			51
205 Williamstown,	1795	1812	Miss Mary E. Waterman,	John Irons,	'98	'11	29	67	96	26	1	5	6	3	1	1	5	1	0	80
206 Williston,	1800	1830	Dea. William M. Barber,	[Arthur B. Potter, *M. E.*]		'11	15	23	38	14	0	0	0	2	3	0	5	0	0	26
207 Wilmington,	1855	1884	Charles H. Parmelee,	A. Edward Martin,	'01	'10	25	56	81	25	3	1	4	3	1	0	4	1	0	75
208 Windham,	1805	1802	Miss Constance Upham,	Samuel L. Vincent,	'78	'07	30	41	71	27	0	0	0	1	2	0	3	0	1	65
209 Windsor,	1768	1789	Gilbert A. Davis,				35	88	123	22	2	9	11	2	1	0	3	0	3	135
210 Winooski,	1836	1838	Mrs. W. E. McBride,	Rufus C. Flagg,	'72	'11	13	47	60	19	1	1	2	1	3	0	4	1	0	40
211 Wolcott,	1818	1830	Mrs. Seth A. Fife,				12	37	49	24	0	0	0	1	0	0	1	0	0	40
212 Woodbury, **South,**	1875	1872	Mrs. S. Frances Goodell,	[Mrs. Isabel Ewen, *Lay.*]		'06	11	26	37	10	7	0	7	0	0	0	0	5	0	50
213 Woodstock,	1781	1808	H. Chester Jackson, M.D.,	Benjamin Swift, *r.*	'93	'07	61	142	203	37	5	3	8	6	0	0	6	3	7	190
214 Worcester,	1824		Mrs. Emily S. Bailey,				3	9	12	7	0	0	0	1	0	0	1	0	0	

[a] **Springfield, R.F.D. 2.**

[b] **Middlebury, R.F.D. 1.**

NAME OF STATE ORGANIZATION: VERMONT CONGREGATIONAL CONFERENCE.

CHURCHES: *Supplied by,* — Pastors installed, 18; pastors recognized, 1; pastors, 124; licentiates, 6; supplies, 28; vacant, 37. Total, 214.

MINISTERS: Pastors installed, 18; pastors recognized, 1; pastors, 111. Total, 130. Without charge, 51. Total number of ministers, 181.

MEMBERSHIP: No. of males, 7,471; No. of females, 15,056. Total, 22,527. Absent, 5,954. *Additions,* — on confession, 591; by letter, 472. Total, 1,063. *Removals,* — death, 388; dismission, 442; revision, 171. Total, 1,001.

BAPTISMS: Adults, 368; infants, 299.

FAMILIES: 18,425.

SUNDAY SCHOOLS: Members, 18,141.

YOUNG PEOPLE'S SOCIETIES: Societies, 125; members, 4,370.

MEN'S ORGANIZATIONS: Societies, 22; members, 1,265.

BOYS' ORGANIZATIONS: Societies, 36; members, 835.

CONTRIBUTIONS: American Board, $8,265; Woman's Boards, $4,852; Congregational Education Society, $1,747; Congregational Church Building Society, $2,397; Con-

SUNDAY SCHOOLS				CHURCH TREASURERS	OFFERINGS FOR THE BENEVOLENT SOCIETIES									Other Cong'l Offerings	Undenom. Gifts	Home Exp.	SALARIES, VALUES, ETC.			
Superintendents	Mem	Y. P. S. Mem	Mens Org.		A.B.C.F.M.	Wom's Bds.	C. E. Soc.	C.C.B. Soc.	C.H.M Soc.	A. M. A.	C.S.S. & P.S.	Min. Relief	Totals				Salaries	Value Ch. Property	Invest. Funds	Amt. of Debt
192 Mrs. W. H. Haskell,[a]	20	0	0		$0	$0	$0	$0	$5	$0	$0	$0	$5	$	$	$	$	*$2,000	$1,900	$0
193 George H. Parker,	140	57	54	S. E. Clark,	118	0	40	35	49	47	21	8	318	0	20	1,568	1,100	15,000	0	0
194 Rev. A. L. Dunton,	31	0	0	Mrs. J. W. Munn,	1	0	0	0	0	0	0	0	1	0	0	227	200	*1,100	1,065	0
195 Homer B. Hitchcock,	90	47	0	William B. Gilpin,	14	0	0	0	19	0	0	0	33			500		5,000	1,500	0
196 Dea. Geo. L. Grow, h	153	19	0	Miss Phila H. Hall,[b]	16	28	8	11	29	23	8	4	127			658	600	6,200	2,000	0
197 A. J. Tate,	135	31	0	Joseph H. Underwood,	21	3	3	5	14	22	10	6	84	15	0	800	800	5,000	500	0
198 Walter F. Buxton,[c] h	56	47	0	Walter F. Buxton,[c]	37	17	5	13	33	25	0	5	135	17		950	700	5,500	5,780	0
199 Dea. A. E. French,	35	0	0	Mrs. Abbie French,	5	4	0	9	6	12	4	0	40	8	10	603	500	4,000	0	0
200 Miss E. C. Peabody, h	64	23	0	Miss E. C. Peabody,	20	0	3	5	13	10	3	2	56	30	3	320	†500	1,800	32	0
201 Charles J. Mead, h	90	0	0	Timothy B. Wheeler,	46	20	5	13	35	14	13	0	146	208	7	1,129	520	8,000	0	0
202 Dea. E. L. Wright, h	68	23	0	Elmer L. Wright,	37	0	6	7	41	13	1	0	105	39		583	500	5,500	2,564	0
203 Mrs. H. R. Wells, h	70	0	0	Mrs. L. G. Williams,	0	0	0	0	10	0	3	1	14	0	5	400		4,000	3,000	0
204 Dea. Charles Kinsman,	68		z11	David E. Palmer,	8	0	1	2	4	1	1	0	17		16	800	600	6,000	0	0
205 Dea. Edwin C. Smith, h	99	32	0	Miss M. E. Waterman,	38	28	12	13	23	25	10	2	151		12	1,000	650	10,000	3,100	0
206	30	10	0	Charles D. Warren,	66	10	0	0	30	0	8	0	114		10	318	250	*2,500	2,350	0
207 Charles H. Parmelee,	65	27	0	Orrin O. Ware,	42	22	7	11	30	27	12	17	168			1,025	600	6,500	0	2,500
208 Luther B. Chapman, h	42	24	0	Miss C. Upham,	20	8	6	6	18	15	3	3	79	9		693	400	3,500	1,600	0
209 Robert S. Allen, h	86		x43	Miss L. P. McClary,	10	0	5	0	14	8	4	7	48	3		1,437	900	15,000	2,200	0
210 F. B. Baldwin,[d]	70	0	0	E. Barton Whitney,[e]	21	14	16	5	21	11	4	0	92	0	10	1,437	980	15,000	5,000	0
211	0	0	0		0	0	0	0	0	0	0	0	0	0	0	0		2,000	0	200
212 Dea. Jason O. Goodell,	49	17	z10	Mrs. R. R. Sumner,	6	0	1	7	10	3	4	3	34	0	0	360	†520	*2,000	0	0
213 Rev. C. F. Partridge, h	244	37	0	E. A. Spear,	326	182	66	84	208	175	75	28	1,144	0	874	4,081	1,500	45,000	17,000	0
214	0	0	0	Rev. P. H. Carpenter,	0	0	0	0	0	0	0	0	0	0	0	0		*0	0	0

[a] **Springfield, R.F.D. 2.** [b] **Fairfax, R.F.D.** [c] **Putney, R.F.D. 3.** [d] **Burlington.** [e] **Essex Junction.** † Missionary aid to salary. * No parsonage.

gregational Home Missionary Society, $6,731; American Missionary Association, $4,987; Congregational Sunday-School and Publishing Society, $2,097; Ministerial Relief, $568. Total, $31,644. Other and special Congregational gifts, $5,867; undenominational gifts, $6,685. Grand total, $44,196.

Home Expenses: No. of churches reporting, 198; amount, $229,516.

Increase: Members, 62; Value of Property, $1,660.

Decrease: Sunday School Members, 162; Young People's Societies, Members, 334; Societies, $1,751; Benevolence, $2,121; Home Expense, $24,603; Amount of Debt, $1,429.

Legacies: Ascutneyville, $400; Barnet, $3,200; Bethel, $631; Bradford, $5,000; Brandon, $760; Brookfield, 2d, $150; Burlington, 1st, $1,425; Essex, $333; Montpelier, $1,000; Newport, $685; Northfield, $100; Pawlet, West, $1,000; Post Mills, $500; Randolph, Bethany, $1,292; Stowe, $50; Thetford, North, $3,191; Woodstock, $920. Total, $20,637.

For Fifth-Year Statistics see General Summaries.

CHURCHES IN VERMONT UNITED IN SUPPORT OF A PASTOR.

Church.	United with
Ascutneyville	Claremont, N. H.
Berkshire, East	Montgomery.
Berkshire, 2d	Enosburg.
Brookfield, 1st	Brookfield, 2d.
Brookfield, East	Williamstown.
Calais, East	Marshfield.
Cambridgeport	M. E. Ch., Athens.
Castleton	M. E. Ch., Castleton.
Charleston, East	Morgan.
Danby	Dorset, East.
Dover, West	Wilmington.
Duxbury	Waitsfield.
Fairfield	Fairfield, East.
Fairlee	M. E. Ch., Fairlee.
Franklin	Sheldon.
Gaysville	Pittsfield.
Guildhall	M. E. Ch., Guildhall.
Highgate	Swanton.

CHURCHES IN VERMONT UNITED IN SUPPORT OF A PASTOR. — *Continued.*

Church.	United with
Holland	Rock Island, Que.
Jericho, 2d	Underhill.
Kirby	Lyndonville.
Ludlow	Tyson.
Pawlet, West	Granville, N. Y.
Proctor	Center Rutland.
Rochester	Rochester, West.
St. Johnsbury, East	Lower Waterford.
Salisbury	M. E. Ch., Salisbury.
Thetford, North	M. E. Ch., No. Thetford.
Troy and Westfield	M. E. Chs. at both places.
Tunbridge	Free Baptist Ch., Tunbridge.
Vershire	M. E. Ch., Corinth.
Wallingford	Wallingford, South.
Weathersfield, 1st	Weathersfield, East.
Williston	M. E. Ch., Williston,
Windsor	Cornish, N. H.

Three groups of churches also are joined in a federation which unites them for pastoral service and pecuniary support, the pastor of the second being regarded as associate pastor of the first:

Church.	United with	Church.	United with	Church.	United with
Burlington, 1st	Winooski.	Randolph, Bethany	Randolph, 1st.	Middlebury	Ripton.

VIRGINIA.

Affiliated with Congregational Conference of New Jersey. OFFICERS: Rev. F. J. Goodwin, D.D., Ridgewood, N. J., moderator; Rev. Chas. L. Goodrich, Plainfield, N. J., statistical secretary; Jas. H. Noyes, Orange, N. J., treasurer. SESSION OF 1913: Montclair, April 22, 23.

CHURCHES		Churches Erected	CLERKS	MINISTERS			MEMBERS				ADMITTED			REMOVED				BAPT.		Fam.
Cities or Towns	Org.		Names	Names	Ord.	C'd	Ma.	Fe.	To.	Ab.	C.	L.	To.	Di.	L.	R.	To.	Ad.	Inf.	
1 Begonia, **Disputanta,**	1896	1902	John Mickalko,	Paul Jamarik,	'04	'07	73	70	143	8	9	2	11	0	1	1	2	0	12	59
2 Falls Church,	1876	1879					27	32	59											
3 Herndon,	1868	1873	W. M. McNair,				26	46	72	31	0	0	0	3	4	3	10	0	10	45
4 Portsmouth,	1905	1906	S. Clerburne Browne,	Henry W. Dowding,	'89	'07	39	42	81	2	9	4	13	0	0	0	0	7	2	50
5 Vanderwerken,[a]	1912	1912	Chas. W. Rohrer,	Franklin Noble,	'62	'12	11	16	27	1	13	14	27	0	0	0	0	5	7	15

[a] **Washington, D. C., R.F.D.**

NAME OF STATE ORGANIZATION: Affiliated with Congregational Conference of New Jersey.
NAME OF CHURCH ADDED: Vanderwerken.
CHURCHES: *Supplied by,* — Pastors, 2; supplies, 1; vacant, 2. Total, 5.
MINISTERS: Pastors, 2; supplying churches, 1. Total, 3.
MEMBERSHIP: No. of males, 176; No. of females, 206. Total, 382. Absent, 42. *Additions,* — on confession, 31; by letter, 20. Total, 51. *Removals,* — death, 3; dismission, 5; revision, 4. Total, 12.
BAPTISMS: Adults, 12; infants, 31.
FAMILIES: 169.
SUNDAY SCHOOLS: Members, 311.
CONTRIBUTIONS: American Board (churches, 2), $18; Woman's Boards (2), $44;

WEST VIRGINIA.

Associated with Ohio.

CHURCHES		Churches Erected	CLERKS	MINISTERS			MEMBERS				ADMITTED			REMOVED				BAPT.		Fam.
Cities or Towns	Org.		Names	Names	Ord.	C'd	Ma.	Fe.	To.	Ab.	C.	L.	To.	Di.	L.	R.	To.	Ad.	Inf.	
1 Ceredo,	1874	1886	William Cowie,				37	71	108	23	12	1	13	0	4	0	4	0	0	50
2 Huntington,	1872	1911	C. C. Henking,	John Lewis Hoyt,	'96	'10	70	112	182	22	15	13	28	2	4	0	6	12	2	80

NAME OF STATE ORGANIZATION: Associated with Ohio.
CHURCHES: *Supplied by,* — Pastors, 1; vacant, 1. Total, 2.
MINISTERS: Pastors, 1. Total, 1.
MEMBERSHIP: No. of males, 107; No. of females, 183. Total, 290. Absent, 45. *Additions,* — on confession, 27; by letter, 14. Total, 41. *Removals,* — death, 2; dismission, 8. Total, 10.
BAPTISMS: Adults, 12; infants, 2.
FAMILIES: 130.
SUNDAY SCHOOLS: Members, 271.
YOUNG PEOPLE'S SOCIETIES: Societies, 1; members, 30.
MEN'S ORGANIZATIONS: Societies, 1; members, 64.
CONTRIBUTIONS: American Board (churches, 1), $53; Woman's Boards (2), $65; Con-

SUNDAY SCHOOLS					OFFERINGS FOR THE BENEVOLENT SOCIETIES												SALARIES, VALUES, ETC.			
Superintendents	Members	Young People's Societies. Mem.	Men's Organizations	CHURCH TREASURERS	A. B. C. F. M.	Woman's Boards	Congl. Ed. Soc.	Congl. Church Bldg. Society	Congl. Home Miss. Soc.	Am. Miss. Association	Congl. S. S. and Pub. Soc.	Ministerial Relief	Totals	Other Congregational Offerings	Undenominational Gifts	Home Expenses	Salaries	Value Church Property	Investment Funds	Amount of Debt
1 John Jeratt,	52	30	0	Ad. Dvorak,	$0	$0	$0	$0	$26	$0	$0	$0	$26	$74	$45	$500	†$600	$3,000	$0	$850
2	20				4	28	2	11	6	3	2	5	61	0	0					
3 Maurice A. Yount, h	109	0	0	Jos. S. Webster,	14	16	6	10	8	6	18	7	85	0	0		†$800	*7,000	2,200	0
4 S. Clerburne Browne,	80	0	0	C. E. Johnson,	0	0	0	0	0	0	0	0	0	0	35	3,000	†1,200	15,000	0	0
5 Louis Buckman,	50	0	0	Anson R. Tracy,	0	0	0	0	0	0	0	0	0	0	0	2,800		*4,300	0	1,500

† Missionary aid to salary. * No parsonage.

Congregational Education Society (2), $8; Congregational Church Building Society (2), $21; Congregational Home Missionary Society (3), $40; American Missionary Association (2), $9; Congregational Sunday-School and Publishing Society (2), $20; Ministerial Relief (2), $12. Total (3), $172. Other and special Congregational gifts, $74; undenominational gifts, $80. Grand total (3), $326.

HOME EXPENSES: No. of churches reporting, 3; amount, $6,300.
INCREASE: Churches, 1; Members, 39; Sunday School Members, 113; Benevolence, $92; Home Expense, $4,035; Value of Property, $2,300; Amount of Debt, $1,250.
DECREASE: Societies, $22.

For Fifth-Year Statistics see General Summaries.

SUNDAY SCHOOLS					OFFERINGS FOR THE BENEVOLENT SOCIETIES												SALARIES, VALUES, ETC.			
Superintendents	Members	Young People's Societies. Mem.	Men's Organizations	CHURCH TREASURERS	A. B. C. F. M.	Woman's Boards	Congl. Ed. Soc.	Congl. Church Bldg. Society	Congl. Home Miss. Soc.	Am. Miss. Association	Congl. S. S. and Pub. Soc.	Ministerial Relief	Totals	Other Congregational Offerings	Undenominational Gifts	Home Expenses	Salaries	Value Church Property	Investment Funds	Amount of Debt
1 James Wright,	110	0	0	Maxwelton Wright,	$	$10	$1	$2	$5	$3	$4	$1	$26	$42	$0	$550	$600	$3,500	$0	$0
2 Henry C. Warth,	161	30	64	Oley L. Davies,	53	55	19	26	81	39	20	1	294	30	105	20424	1,500	50,000	5,570	0

gregational Education Society (2), $29; Congregational Church Building Society (2), $28; Congregational Home Missionary Society (2), $86; American Missionary Association (2), $42; Congregational Sunday-School and Publishing Society (2), $24; Ministerial Relief (2), $2. Total (2), $329. Other and special Congregational gifts, $72; undenominational gifts, $105. Grand total (2), $497.

HOME EXPENSES: No. of churches reporting, 2; amount, $20,974.
INCREASE: Members, 31; Sunday School Members, 69; Young People's Societies, Members, 6; Societies, $64; Total Gifts, $22.
DECREASE: Home Expense: $7,406.

For Fifth-Year Statistics see General Summaries.

WASHINGTON.

CONGREGATIONAL CONFERENCE: Organized June 27, 1889. OFFICERS: Rev. Raymond C. Brooks, Walla Walla, moderator; Rev. Harry B. Hendley, Tacoma, statistical secretary and treasurer. SESSION OF 1913:

CHURCHES			CLERKS	MINISTERS			MEMBERS				ADMITTED			REMOVED				BAPT.		Fam.
Cities or Towns	Org.	Churches Erected	Names	Names	Ord.	C'd	Ma.	Fe.	To.	Ab.	C.	L.	To.	Di.	L.	R.	To.	Ad.	Inf.	
1 Aberdeen, 1st,	1890	1890	Mrs. Edith Chamberlain,	Charles McDermoth, *i.*	'75	'03	7	44	51	3	3	2	5	0	4	4	8	1	5	27
2 ,, *Swedish*,	1893	1899	Nels Gust. Swanson,	John J. Huleen,	'98	'08	33	36	69	10	3	4	7	1	4	3	8	1	14	200
3 Ahtanum,[a]	1873	1884	Mrs. John Wiley,[b]	Owen Umstead,	'95	'06	32	41	73	0	7	4	11	0	5	0	5	6	4	100
4 Alderton,	1912		Mrs. A. Spooner,[c]	Frederick Charles Rolls,	'09	'11	0	9	9	0	4	0	4	0	0	0	0	2	0	10
5 Allyn,	1906	1908	Mrs. Elizabeth M. Curl,	Augustus R. Dodd,	'77	'09	1	3	4	1	0	0	0	0	0	0	0	0	0	50
6 Almira,	1899	1906	Mrs. C. P. Richards,	Amos A. Doyle,	'88	'10	12	24	36	4	0	1	1	0	2	0	2	0	0	50
7 Anacortes,	1877	1903	Mrs. Archie Allan,	James D. Hudson,	'08	'10	24	51	75	6	22	10	32	0	5	1	6	14	15	100
8 Anglin,	1904						0	2	2	0										
9 Arletta,	1911		Harry A. Green,	Edwin More,	'90	'12	4	10	14	1	14	0	14	0	0	0	0	0	0	
10 Arlington,	1906		Mrs. F. O. Coe,[d]	Harry W. Johnson,	'96	'08	24	40	64	1	0	1	1	0	0	8	8	0	0	80
11 Attalia,	1911			John M. Tresenriter,	'79	'13														
12 Avondale,[e]	1908		Thomas S. Provan,				4	10	14	0	4	2	6	0	0	0	0	0	2	30
13 Beach,	1903	1909	Walter Merze,	Charles E. Philbrook,	'74	'10	3	9	12	3	0	3	3	1	6	3	10	0	1	30
14 Bellevue,	1896	1900	Mrs. W. H. Dillman,	Arthur Bryant Strong, *r.*	'97	'08	17	34	51	11	0	2	2	1	2	3	6	0	0	65
15 Bellingham,	1883	1902	Mrs. Augustus Griffin,	Warren Morse,	'99	'12	123	247	370	64	0	36	36	0	12	0	12	0	1	176
16 Benge,	1911		Mrs. R. B. Walker,	Herbert E. Hunt,	'09	'12	3	6	9	0	3	6	9	0	0	0	0	0	0	20
17 Beulah, **Almira**,	1887	1899	Mrs. August Wilkins,	Amos A. Doyle,	'88	'10	7	10	17	0	0	0	0	0	0	0	0	0	0	25
18 Bingen,	1911	1912					7	12	19											
19 Black Diamond,	1896	1896	Thomas H. Williams,	Richard Bushell,	'90	'00	5	24	29	1	2	3	5	1	0	0	1	0	16	60
20 Blaine,	1876	1910	Mrs. Evelyn Pruner,	Oliver Perry Avery,	'01	'08	18	43	61	14	0	6	6	1	0	0	1	2	0	156
21 Blossburg,	1897						0	2	2											
22 Brewster,	1912	1912	Mrs. Lillian Brewer,	Charles Rollin Shatto,	'95	'12	12	14	26	1	8	19	27	1	0	0	1	8	1	40
23 Bryant,	1905	1907	Mrs. John Chapman,	Harry W. Johnson,	'96	'08	2	7	9	0	2	7	9	0	2	1	3	0	2	
24 Carrollton,	1910	1911					4	10	14											
25 Cathlamet,	1895	1896	Mrs. George F. Hannigan,	William W. Head,	'08	'10	2	11	13	0	0	0	0	0	0	0	0	0	0	80
26 Chattaroy,	1896	1907	Mrs. Marie Patterson,	W. C. Fowler,	'85	'12	7	11	18	3	0	0	0	0	0	0	0	0	1	20
27 Cheney,	1881	1911	William W. Sheire,	Francis O. Wyatt,	'02	'06	34	94	128	37	5	14	19	2	5	0	7	4	7	
28 Chewelah,	1879	1893					24	50	74											
29 Christopher,	1886	1886	Dea. John A. Stewart,				11	15	26	4	0	0	0	0	5	0	5	0	0	35
30 Clayton,	1895	1896		Fred M. Abbott,	'80	'12	1	4	5											
31 Clear Lake,	1903	1904	Mrs. E. K. McLaughlen,				8	10	18	16	0	0	0	0	0	0	0	0	0	
32 Colfax, Plymouth,	1877	1913	Dea. William A. Inman,	James Herbert Bainton,	'91	'02	70	154	224	70	20	7	27	0	0	0	0	15	9	125
33 , Philadelphia, *German*,	'08						16	20	36											
34 Colville,	1890	1891	Mrs. Leora Jesseph,	Guy Herbert Rice,	'96	'11	30	76	106	16	7	2	9	0	0	9	9	0	0	75
35 Coupeville,	1887	1889	Mrs. Flora A. P. Engle,	Edwy S. Ireland,	'91	'08	27	70	97	10	24	3	27	1	3	3	7	14	1	
36 Cusick,	1908	1909	Mrs. J. E. Rentfrow,	Walter C. Veazie,	'84	'10	4	7	11	0	0	0	0	0	0	1	1	0	0	75

[a] **No. Yakima, R.F.D. 4.** [b] **No. Yakima, R.F.D. 5.** [c] **Puyallup, R.F.D. 2.** [d] **Arlington, R.F.D. 3.** [e] **Woodinville, R.F.D. 1.**

SUNDAY SCHOOLS					OFFERINGS FOR THE BENEVOLENT SOCIETIES												SALARIES, VALUES, ETC.			
Superintendents	Members	Young People's Societies. Mem.	Men's Organizations	CHURCH TREASURERS	A. B. C. F. M.	Woman's Boards	Congl. Ed. Soc.	Congl. Church Bldg. Society	Congl. Home Miss. Soc.	Am. Miss. Association	Congl. S. S. and Pub. Soc.	Ministerial Relief	Totals	Other Congregational Offerings	Undenominational Gifts	Home Expenses	Salaries	Value Church Property	Investment Funds	Amount of Debt.
1 Mrs. W. W. Walk,	83	11	0	W. W. Walk,	$	$35	$	$0	$111	$	$5	$	$151	$0	$159	$1764	$1,200	*$15,000	$0	$0
2 Henry Blomquist,	80	0	x35	John Holmlund,				0	0				0	7	0	2,526	†1,050	18,600	0	5,345
3 Mrs. Mary Merritt,	75	25	0	Mrs. W. Woodhouse,	26			0	13		11		50	40	20	900	700	4,700	0	0
4	0	0	0					0	0				0	0	0	86		*0	0	0
5 Mrs. Mary A. Gill, m	40	0	0	Mrs. Mettie Raisoni,				4	10		4		18	0	0	200	†700	*1,200	0	0
6 Dr. C. P. Richards,	70	28	0	Mrs. J. Zimmerman,				3	0		2		5	0	0	759	540	3,800	0	0
7 Archie Allan,	100	50	0	J. N. Childs,	1	29		0	20		8		58	40	45	1,065	900	*1,500	0	0
8								0					0							
9 Mrs. Rosse Powell,	15	0	0	Mrs. Edith C. Shaw,				0	5	1			6	0	0	105	†220	*0	0	0
10 Mrs. F. O. Coe,	115	20	0	Charles B. Ames,	11		1	5	45		3	1	66	0	10	1,250	†1,000	*1,200	60	400
11								0	10				10							
12 George H. Ekdahl,	27	30	0	Donald C. Howard,	2			0	12	1	4		19	0	6	200	†300	*0	0	0
13 Earnest Chamberlain,	40	0	0	Mrs. Florence Merze,				5	16		5		26	0	0	253	†344	3,600	0	0
14 Miss Janet Knowlton, m	97	10	z15	Robert G. McDonald,				6	70	5	15	2	98	15	15	700	800	4,500	0	40
15 Mrs. David Ireland,	160	29	52	David Ireland,	26	7		0	93	11	20		157	0	19	3,162	1,500	16,000	0	580
16 R. B. Walker,	35	0	0	R. B. Walker,				0	0				0	0	0	120	120	*150	0	0
17 Charles Elliot,	27	0	0	Mrs. Mary Williams,				0	10				10	0	0	400	300	2,500	0	0
18								3	15		7		25							
19 Joseph Stieret,	120	30	0	Mrs. M. Morgan,				0	0		6		6	0	60	550	390	3,000	0	0
20 J. W. L. Kauffman, h	139	0	z20	Sam. C. White,		9		0	24		20		53	0	3	1,371	†1,120	*5,000	0	0
21								2			2		4							
22 A. F. Holden, h	100	15	xz42	Fred. D. Rice,				0	25				25	0	10	6,000	†1,000	*8,000	0	0
23 Mrs. W. R. McDonald,	25	0	0					0	2		3		5	0	0	140	100	*1,000	0	0
24								0	10		1		11							
25 Rev. W. W. Head,	60	0	0	Mrs. A. R. Congdon,				5	8				13	0	13	900	†800	2,500	0	0
26 Mrs. L. M. Patterson,	52	0	0	Reuben Sterner,				0	2		2		4	0	0		†	*3,000	0	0
27 Charles Henry,	150	0	0	Robert H. Macartney,				10	19	1			30	50	0	923	1,000	18,000	0	5,000
28								0	37		7		44							
29 Dea. J. A. Stewart, h	35	0	0	John A. Stewart,	70		2	12	50	6	10	30	180	0	60	610	500	1,500	0	0
30								1	0		1		2							
31 C. F. Willett,	70	40	0	E. F. Welbon,				3	22		3		28	0	0	337		1,800	0	0
32 R. B. Spencer,	189	15	0	Sumner Perkins,	25			15	106	8	9	3	166	0	0	894	1,500	19,000	0	5,000
33								0	0				0							
34 Rev. G. H. Rice,	140	30	0	George W. Denny,				15	0				15	0	0	1,475	1,000	5,000	0	0
35 A. S. Jensen, h	150	50	0	Mrs. Mollie Clapp,	18			7	48	2	16	2	93	0	10	1,658	800	5,000	0	0
36 Rev. W. C. Veazie,	40	0	0	Miss Ruth Laultz,				0	7				7	0	0	300	300	*1,500	0	0

† Missionary aid to salary. * No parsonage.

CHURCHES		Churches Erected	CLERKS	MINISTERS			MEMBERS				ADMITTED			REMOVED				BAPT.		Fam.
Cities or Towns	Org.		Names	Names	Ord.	C'd	Ma.	Fe.	To.	Ab.	C.	L.	To.	Di.	L.	R.	To.	Ad.	Inf.	
37 Dayton,	1877	1903	Carleton M. Eager,	William C. Gilmore,	'95	'10	19	92	111	15	6	3	9	3	3	0	6	4	4	50
38 Deer Park,	1891	1909	Mrs. W. H. Short,	Charles Henry Burdick,	'02	'12	56	89	145	14	22	26	48	3	7	35	45	6	6	100
39 Doty,	1906	1906	Dennis C. Troth,	Ernest E. Reed,	'87	'11	13	12	25	7	4	4	8	0	0	4	4	1	0	100
40 Eagle Harbor, **Winslow**,	1882	1896	H. C. Wallace,	George Southwell Brett,	'94	'11	18	31	49	5	10	0	10	0	3	0	3	5	2	42
41 Edison,	1889	1890					7	9	16											
42 Edmonds,	1889	1889	N. H. Schumacher,	William L. Richardson,	'87	'10	24	50	74	13	0	6	6	0	0	0	0	0	2	
43 Elk,	1906	1908	Miss Fannie Northfield,				4	10	14	2	2	1	3	0	0	2	2	0	0	90
44 Endicott, *German*,	1884	1894	John Weitz, sr.,	Peter J. Thiel,	'00	'11	34	32	66	4	14	5	19	1	2	1	4	0	12	36
45 Eureka,	1893	1901					4	12	16											
46 Everett, 1st,	1893	1905	George D. Thompson,	Lester L. West, / Albert L. Knudson, *asst.*	'78 / '01	'09 / '12	100	175	275	39	3	10	13	4	7	9	20	0	6	110
47 ,, *Swedish*,	1903	1908	Carl Rocene,	[Peter Lindh, *Mis. Cov.*]	'10	'12	36	52	88	10	8	3	11	0	9	1	10	0	5	25
48 Ferndale,	1891	1892	Mrs. Frances Campbell,	Gilbert T. Holcombe,	'75	'09	15	21	36	4	2	0	2	0	0	3	3	0	0	60
49 Five Mile Prairie,[a]	1907	1908	Mrs. Lulu Tanner,	Frank A. Bown,	'97	'09	23	26	49	24	2	5	7	0	0	1	1	1	1	20
50 Forks,	1902	1902	Miss Deede Merchant,				1	12	13	2	0	0	0	0	0	0	0	0	0	12
51 Glenora,	1909	1910	Miss Virginia Pease,	Frank A. Bown,	'97	'12	8	7	15											30
52 Glenwood,[b]	1908	1909	Mrs. J. P. Levell,[b]	Henry V. Rominger,	'82	'11	11	21	32	7	0	1	1	1	0	3	4	0	1	
53 Grace,[c]	1907		L. M. Weeks,				3	8	11	0	0	0	0	0	0	0	0	0	0	15
54 Granite Falls,	1897	1899	Mrs. Gertrude M. Robe,	Walter R. Parr,	'98	'09	18	37	55	5	2	6	8	1	5	0	6	1	3	80
55 Hartford,	1902	1903	William E. Rigby,	[H. D. Stanley, *M. E.*]		'12	6	18	24	4	2	9	11	0	0	0	0	0	0	100
56 Hillyard,	1894	1895	Mrs. J. J. Gerlach,	Josiah L. Keene,	'87	'09	57	93	150	20	1	8	9	0	4	0	4	0	2	
57 Index,	1903		Mrs. W. F. Ulrich,	William B. Fisher,	'80	'12	6	8	14	1	0	14	14	0	0	0	0	0	0	100
58 Ione,	1909	1910	Miss Hattie Stecker,	Carl H. Veazie,	'10	'10	14	28	42	13	5	0	5	0	1	0	1	0	0	100
59 Irby, *German*,	1903	1904	Jacob Wacker,	Gottfried Graedel,	'82	'04	37	36	73	0	1	4	5	0	0	0	0	0	18	25
60 Irondale,	1910	1911	Mrs. Janet Fulmer,				3	8	11	0	0	0	0	0	0	0	0	0	0	
61 Kalama,	1889	1890	George W. Kalahan,	Frank J. Meyer,	'09	'11	18	44	62	15	2	0	2	0	0	0	0	2	2	60
62 Kenewick,	1906	1908	Mrs. G. H. Shanafelt,	Ernest A. Orr,	'93	'11	29	50	79	15	3	3	6	0	4	0	4	3	0	
63 Kirkland,	1890	1892					12	20	32											
64 Krupp, *German*,	1902		Eduard Kuch,	Gottfried Graedel,	'82	'04	9	7	16	0	1	1	2	0	0	0	0	0	1	6
65 Lakeside,	1901	1902	Mrs. Ella C. Davidson,				2	9	11	1	1	0	1	0	2	3	5	0	0	
66 Lakeview,	1881	1903	Miss Blanche Marker,				4	10	14	4	0	0	0	0	0	0	0	0	0	10
67 Lamont,	1909	1910	Mrs. R. L. Albertson,	Herbert E. Hunt,	'09	'12	7	7	14	1	0	0	0	0	3	11	14	0	0	54
68 Leavenworth,	1894	1904	Mrs. George Hathaway,	William V. Davis,	'88	'08	7	24	31	6	8	1	9	0	0	0	0	0	0	125
69 Lind, *German*,	1908						6	6	12											
70 Long Branch,	1908	1909	Adolph Johnson,	William Major Upcraft,	'00	'09	14	16	30	0	0	0	0	0	2	0	2	0	0	85
71 Loomis,	1910						6	25	31											
72 Loom Lake,	1904	1911	John Wilson,	Fred. M. Abbott,	'80	'12	9	14	23	6	0	2	2	0	4	7	11	0	0	9
73 Lopez Island, **Richardson**,	1902	1904	Mrs. Joseph Burt,	John Demain Nicholls,	'96	'12	14	27	41	4	2	0	2	0	3	23	26	0	4	125
74 Lowell,	1892	1902	Herbert Buckley,	Robert A. Cunningham,	'03	'10	6	39	45	6	0	0	0	1	1	3	5	0	4	60
75 Lyle,	1910						7	7	14											

[a] **Spokane, R.F.D. 7.** [b] **Vancouver, R.F.D. 6.** [c] **Woodinville, R.F.D.**

SUNDAY SCHOOLS			Y. P. S. Mem	Mens Org.	CHURCH TREASURERS	OFFERINGS FOR THE BENEVOLENT SOCIETIES									Other Cong'l Offerings	Undenom. Gifts	Home Exp.	SALARIES, VALUES, ETC.			
Superintendents		Mem				A.B.C. F.M.	Wom's Bds.	C. E. Soc.	C.C.B. Soc.	C.H.M Soc.	A. M. A.	C.S.S. & P.S.	Min. Relief	Totals				Salaries	Value Ch. Property	Invest. Funds	Amt. of Debt
37 Lars Nilsson,	h	125	20	x15	Mrs. Nellie Fair,	$	$	$	$5	$131	$	$9	$	$145	$2515	$40	$	$1,300	*$10,000	$600	$0
38 William H. Short,	h	340	118	0	J. Leonard Hartley,	80	100	10	0	210	25	50	15	490	7	74	2,266	1,200	14,000	0	0
39 W. F. Bailor,	h	151	0	0	Mrs. George Arnhart,	12		1	9	25	2	10	1	60	0	20	946	†800	2,500	0	63
40 W. Routh,		98	25	0	H. C. Wallace,	10		2	10	60	10	22	3	117	5	0	1,290	†1,000	5,000	0	0
41									0	0				0							
42 John L. Taylor,		112	35	z18	Mrs. Hattie A. Ault,	11			6	65		15	2	99	5	0	953	†800	4,500	0	0
43 Mrs. N. H. Emery,		60	0	0	Louie Snyder,			1	0	13	1	10	1	26	0	0	450		*3,000	0	500
44 Rev. P. J. Thiel,		105	20	0	Philip Green,	35		10	10	46	5	12	3	121	88	15	1,020	900	2,500	0	200
45									0	0				0							
46 Prof. A. A. Kester,		150	35	40	M. H. Bridgham,	48	27	4	17	187	7	28	5	319	0	0	3,750	2,200	20,000	0	5,600
47 Enk. Naslund,		111	51	0	A. Nygren,				0	15				15	0	39	2,027	†780	16,000	0	3,700
48 H. E. Campbell,		75	0	0	Mrs. F. Campbell,				0	40		17		57	0	5	521	†400	3,000	0	0
49 H. Biers,		50	15	0	W. C. Crawford,	5			6	25		5		41	0	0	425	†425	*5,000	0	0
50 Miss Gertrude Palmer,		27	0	0	Mrs. Jennie Collings,				2	11		4		17	0	0		†700	1,200	0	0
51 D. W. Meek,		40			D. W. Meek,				9	5		3		17			250	200	*2,000		
52 K. H. Stewart,		40	0	0	Mrs. M. Zimmerman,				0	30				30	0	0		†400	*1,200	0	0
53 A. McConnell,		25	0	0	A. M. Howells,				0	10				10	0	0	50	†100	*0	0	0
54 Mrs. G. Shumway,		80	0	0	Mrs. Bessie F. Linton,				5	19		5		29	0	0	1,468	1,000	4,800	650	0
55 B. N. Clarke,		45	0	0	B. J. Rucker,				3	0		2		5	0	0	400		*1,000	0	0
56 W. E. James,		200	20	0	Mrs. E. A. Leavitt,	26			15	43	11	8		103	15	27	1,751	1,100	5,000	0	0
57 Mrs. W. B. Fisher,		70	0	z7	Mrs. C. H. Feigenbaum,				0	20				20	0	0		†	*1,000	0	0
58 Mrs. R. L. Dalton,	h	60	50	z25	William Stecker,	5			0	4		3		12	0	0	900	800	5,500	0	587
59 Jacob Wacker,		80	35	0	John Hoff,	40		10	5	13	10	10		88	175	37	700	300	*2,000	0	0
60									0	0				0					*4,000	0	0
61 George W. Kalahan,		125	96	0	Mrs. Charlotte Sims,				0	3		6		9	0	0	1,119	800	3,500	0	200
62 Mrs. A. C. Hart,		72	0	0		12			12	40	5	7		76	0	0	482	†531	*7,500	0	1,591
63									10	0				10							
64 Eduard Kuch,		14	0	0	Karl Kuch,				0	0			5	5	6	0	50	300	*0	0	0
65 Palmer D. Edmunds,	h	40	0	0	Mrs. Rachel C. Bond,				0	13		5		18	0	21	210		*3,500	0	0
66 Mrs. M. Hale Smith,		28	0	0	Mrs. M. Hale Smith,	1			0	20		1		22	0	0			*600	0	0
67 Miss Coral P. Phillips,		90	0	0	James Phillips,				0	20		2		22	0	0		840	*3,000	0	0
68 Mr. Simmons,		75	0	0	Mrs. Inez Williams,				6	0				6	0	3	655	458	4,000	0	0
69						10		6	0	10				26							
70 Mrs. Emma Buss,		52	42	z13	Samuel S. Watkinson,	9		1	5	25	4	10	1	55	0	0	382	255	2,400	0	0
71									0	0				0							
72 Lewis S. Herrick,		40	0	0	John Agar,				3	8	7			18	0	0	22	†700	6,300	0	0
73 C. A. Muscott,		75	30	0	Mrs. Elizabeth Snyder,	0	0	0	4	37	2	0	0	43	0	45		†750	5,000	0	0
74 Mrs. M. E. Cunningham,		95	30	0	Floyd B. Rush,				0	35				35	59	4	746	†720	4,700	0	612
75									0	8				8							

† Missionary aid to salary. * No parsonage.

CHURCHES			CLERKS	MINISTERS			MEMBERS				ADMITTED			REMOVED				BAPT.		Fam.
Cities or Towns	Org.	Churches Erected	Names	Names	Ord.	C'd	Ma.	Fe.	To.	Ab.	C.	L.	To.	Di.	L.	R.	To.	Ad.	Inf.	
76 Machias,	1902	1903	Dea. Quintin B. Wright,	[Norman S. Wolfendale, *Lic.*]		'12	7	9	16	2	0	2	2	0	0	10	10	0	0	75
77 Malden,	1910	1910	Mrs. G. Rait,	William Phillips,	'06	'12	17	47	64	10	18	5	23	1	4	19	24	7	6	40
78 Maltby,	1903	1904	George O. Lee,				5	12	17	9	0	3	3	1	0	0	1	0	1	40
79 Marysville,	1894			Frederick C. Rolls,	'09	'11	6	15	21											
80 McMillin,[a]	1891	1896	J. W. Thorp,				1	3	4	0	0	0	0	0	0	0	0	0	0	
81 McMurray,	1897	1902	Mrs. Bertha Morrissey,				1	3	4	1	0	0	0	0	1	0	1	0	0	4
82 Medical Lake,	1883	1889	Stanley Hallett,	William S. Pritchard,	'93	'12	24	40	64	10	1	5	6	1	1	0	2	0	1	75
83 Medina, **Bellevue,**	1907	1912	Mrs. J. C. Matsura,	Arthur Bryant Strong, *r.*	'97	'08	5	11	16	2	2	0	2	1	0	0	1	1	0	25
84 Metaline Falls,	1911		Mrs. Verda Lambright,	Carl H. Veazie,	'10	'11	8	9	17	5	0	0	0	0	1	0	1	0	0	60
85 Meyers Falls,	1904	1908	Frank L. Smith,	[Newton Thomas, *Lic.*]			4	15	19	1	5	0	5	0	0	1	1	1	1	25
86 Monroe,	1905	1906	Clifford S. Beall,	Merle Arthur Frost,	'96	'10	26	59	85	18	3	17	20	1	3	4	8	0	0	120
87 Mountbourne,	1904	1907					3	2	5											
88 Morgan Park, **Hillyard,**	1910		Mrs. Dwight Norris,	Josiah L. Keene,	'87	'10	8	7	15	0	0	0	0	0	0	0	0	0	0	
89 Moxee Valley,[b]	1906	1910	Dea. Ira J. Gano,	Granville Ross Pike,	'83	'11	19	22	41	3	15	11	26	0	5	0	5	9	6	77
90 Natchez,[c]	1882	1887	Mrs. Carrie Crabb,				40	40	80	9	10	7	17	0	6	1	7	7	0	65
91 Newman Lake, **Moab,**	1902	1909	Mrs. Lillie Day,	William D. Eddy,	'90	'10	5	12	17	1	3	0	3	0	0	0	0	2	0	30
92 Newport,	1899	1908	William Krause,	Harvey A. Luckenbach,	'99	'12	40	60	100	23	9	20	29	2	11	22	35	4	3	140
93 North Bellingham,	1904		David A. Clendenin,	Gilbert T. Holcombe,	'75	'09	6	14	20	2	6	1	7	1	0	0	1	5	0	8
94 North Yakima,	1879	1893	Miss Jennie H. Leach,	E. Alonzo King,	'00	'09	96	216	312	30	22	13	35	1	1	0	2	8	2	200
95 Odessa, Pilgrim, *German,*	1900	1901	John V. Schatz,	John F. Reister,	'00	'08	59	66	125	8	8	10	18	0	0	0	0	0	14	52
96 ,, Hoffnungsberg, *Ger.,*	1900	1900	Gottfried Janke,	Karl A. Lippenberger,	'08	'08	17	17	34	0	0	6	6	0	0	25	25	0	3	17
97 ,, Friedensfeld, ,,	1902	1906	Wilhelm Deife,	John F. Reister,	'00	'08	5	4	9	0	0	0	0	0	0	0	0	0	2	5
98 Olympia,	1873	1872	Mrs. C. J. Lord,	Robert H. Edmonds,	'88	'09	49	99	148	23	0	5	5	0	1	0	1	0	0	
99 Orchard Prairie,[d]	1906	1911	R. D. Hock,	James M. Lavender,	'04	'12	27	38	65	5	13	1	14	0	1	0	1	2	1	50
100 Otis Orchards,	1912	1911	N. C. Schwin,	William D. Eddy,	'90	'11	18	26	44	0	0	3	3	0	0	0	0	0	0	16
101 Pasco,	1908	1908	Mrs. May Davidson Smith,	Earle A. Munger,	'04	'09	18	33	51	12	2	6	8	0	1	0	1	0	13	100
102 Pataha City, **Pomeroy,**	1890	1892	Mrs. A. L. Cabbage,				4	4	8	1	0	0	0	2	0	0	2	0	0	4
103 Pleasant Prairie,[d]	1885	1897	Henry L. Lancaster,	James M. Lavender,	'04	'12	6	22	28	8	0	3	3	2	0	0	2	0	0	
104 Pleasant Valley,[e]	1901	1902	Mrs. Isabella M. Smith,	Bert F. Case,	'94	'12	20	18	38	4	0	0	0	0	0	0	0	0		
105 Pomeroy,	1903	1903	Ludwig F. Koenig,				30	55	85	28	0	0	0	0	0	0	0	0	0	
106 Port Angeles,	1888	1889	Miss Cora Zillman,	Stephen Smith,	'80	'08	18	37	55	10	3	4	7	0	0	0	0	0	2	20
107 Prescott,	1895						8	17	25											
108 Pullman,	1886	1891	Robert A. Hungerford,	Charles Harvey Harrison,	'04	'09	75	36	111	32	8	14	22	1	4	15	20	5	1	75
109 Puyallup,	1889	1907	Mrs. Kate B. Gaylord,	Frederick C. Rolls,	'09	'11	16	36	52	9	0	14	14	1	1	1	3	0	2	49
110 Quillayute,	1894						1	0	1	0	0	0	0	0	0	0	0	0	0	1
111 Quincy, *German,*	1907		F. G. Banks,	John F. Reister,			12	12	24	2	0	0	0	1	1	0	2	0	4	11
112 Ralston, *German,*	1899	1902	Jacob Braun,	Henry Hoersch, *i.*	'09	'09	48	41	89	9	2	2	4	1	6	24	31	0	0	25
113 Richmond,	1891	1905	W. S. Corwin,	[W. W. Schenk, *M. E.*]	'10	'12	5	8	13	0	0	0	0	1	0	1	2	2	2	
114 Ritzville, 1st,	1882	1909	F. F. Davenny,	Milton L. Hutton,	'94	'10	41	57	98	4	11	8	19	0	2	0	2	9	3	75
115 ,, 1st, *German,*	1887	1889	Christian R. Haag,	Franz Egerland,	'91	'12	28	31	59	0	0	0	0	2	19	0	21	0	3	17

[a] **Puyallup, R.F.D. 2.** [b] **No. Yakima, R.F.D. 1.** [c] **No. Yakima, R.F.D. 6.** [d] **Hillyard, R.F.D. 10.** [e] **Ferndale, R.F.D. 2.**

SUNDAY SCHOOLS					CHURCH TREASURERS	OFFERINGS FOR THE BENEVOLENT SOCIETIES									Other Cong'l Offerings	Undenom. Gifts	Home Exp.	SALARIES, VALUES, ETC.			
Superintendents		Mem	Y. P. S. Mem	Mens Org.		A.B.C. F.M.	Wom's Bds.	C. E. Soc.	C.C.B. Soc.	C.H.M. Soc.	A. M. A.	C.S.S. & P.S.	Min. Relief	Totals				Salaries	Value Ch. Property	Invest. Funds	Amt. of Debt
76 Lock Silva,		55	0	0	James A. McDonald,	$	$	$	$0	$0	$1	$	$	$1	$0	$0	$250	†$684	$1,625	$0	$100
77 Miss M. Dekker,		103	26	0	Mrs. F. Quimby,	10		1	4	49		8	1	73	0	0	1,300	†1,200	*500	0	0
78 George O. Lee,		35	0	0	O. H. Lee,				2	15		4		21	0	0	303	†600	2,400	0	80
79									0	0				0							
80 A. Z. Booth,		45	0	0	Mrs. A. C. Dixon,				0	5				5	0	0	63		*650	0	0
81 George Kemp,		45	0	0	Mrs. Bertha Morrissey,				0	1				1	0	0	108	77	*1,700	0	0
82 Mrs. W. S. Pritchard,		90	0	0	John A. Campbell,		4		5	8		6		23	5	0	1,112	650	4,500	0	0
83 Miss Lydia Clark,		50	0	0	John Shue,			1	0	16		6		23	0	5	1,350	900	*2,800	0	125
84 Mrs. Ray Bailey,	h	35			Mrs. E. R. Kirkland,				0	0		4		4	0	0	500	480	0	0	0
85 J. E. Plummer,		60	0	0	Mrs. Jennie Korrner,				2	3		3		8	0	11	387	†180	*1,700	0	500
86 Arthur Bailey,		135	50	x40	Robert Billings,	10			0	30		14		54	0	12	2,450	1,200	*6,000	0	800
87									0	0				0							
88 Thomas Forsyth,		38	0	0	Mrs. Carl Brickell,	15			0	2				17	0	0	68	0	*282	0	0
89 Nelson J. Dickson,		128	60	0	Edwin Drake,	5	3	1	2	24	5	10	2	52	0	51	700	†728	*1,850	0	0
90 E. B. Smith,		115	0	0	Willis S. Friend,		33		18	49		13		113	0	0	1,900	800	4,000	0	0
91 Mrs. R. R. Gebbers,		28	0	0	Mrs. R. R. Gebbers,	4		1	4	8	2	4	1	24	6	0	250	200	*25,000	0	0
92 J. L. Montzheimer,	h	160	20	0	J. L. Montzheimer,				0	17		9		26	0	10	1,600	1,200	*10,000	0	1,925
93 E. W. Mitchell,		30	0	0	Fred. Bays,			1	0	5		4		10	0	8	192	†150	*50	0	0
94 J. M. Richardson,	h	246	75	x40	Miss J. Bridgman,	78	66	4	10	261	16	50	7	492	130	0	4,020	1,900	20,000	0	735
95 John Schafer,		130	35	0	Fred. Kramer,	61		7	25	40	20	25	7	185	0	0	968	700	4,000	0	0
96 W. Weiss,		50	0	0	A. Schaal,	10			5	35				50	0	0	450	†800	2,500	0	500
97 John Hinzmann,		23	0	0	John Brauer,	4		1	4	0	2	5	1	17	0	0	120	100	*1,000	0	0
98 Noel S. Hayward,	h	121	71	x22	Elliott B. Spring,	15	15		18	72	10	20		150	0	25	2,150	1,500	6,000	752	0
99 Roy Cutter,		86	20	0	D. Thorndike,	18			0	21	7	18		64	0	13	488	325	4,300	0	0
100 C. H. Cross,		49	0	0	J. P. Haas,	2			0	8				10	0	0		400	*2,500	0	400
101 Lee C. Henderson,		52	0	x26	Miss Vinnie Small,		1		0	0		3		4	0	26		†900	3,500	0	0
102 A. L. Cabbage,		32	0	0	Mrs. Leah Cabbage,	2		1	3	19	1	3		29	10	0	45		1,200	0	0
103		30	0	0	Mrs. W. J. Stoddard,	10	10		0	23				43	0	9	230	200	*1,000	0	0
104 Chas. H. Wooldridge,		75	0	0	Walter B. Hart,				0	4				4	0	0	725	†800	2,850	0	100
105 J. A. Craig,	h	83	25	0	L. F. Koenig,	7			6	11				24	0	0	1,525	†900	4,500	0	600
106 Mrs. Conrad Luppen,		20	35	x20	D. W. Morse,				0	40		11		51	0	0	1,000	†800	6,000	0	405
107									0	0				0							
108 E. F. Gaines,		85	45	0	Otho West,	17	34	5	10	75	10	15		166	197	0	2,015		3,500	0	0
109 A. Brain,		36	0	0	A. H. Healey,	11		1	13	30	3	3	1	62	0	0	620	†650	5,000	0	375
110									1	5				6							
111 Jacob Weber,		25	0	0	Konrad Weber,	20		2	12	32	8	6	2	82	0	0	307	200	0	0	0
112 Daniel Roloff,	h	57	0	0	Gustav Kraemer,				10	0				10	0	40	2,312	750	4,925	0	700
113 Owen Stevens,		65	26	0	W. S. Corwin,				5	20				25	0	0		260	*600	0	0
114 Mrs. Luetta Siemens,		97	25	0	Miss Carrie Schrogg,	30	6		10	150		30		226	100	165	2,000	1,300	15,000	0	0
115 Henry Koch,		47	0	0	William Kinsz,				5	0	20	20	10	55	700	0	400	400	2,500	2,000	0

† Missionary aid to salary. * No parsonage.

CHURCHES			CLERKS	MINISTERS			MEMBERS				ADMITTED			REMOVED				BAPT.		Fam.
Cities or Towns	Org.	Churches Erected	Names	Names	Ord.	C'd	Ma.	Fe.	To.	Ab.	C.	L.	To.	Di.	L.	R.	To.	Ad.	Inf.	
116 Ritzville, Zion, *German*,	1894	1901	John Kanzler,	Franz Egerland,	'91	'12	38	42	80	0	0	0	0	2	0	43	45	0	7	48
117 ,, Immanuel, *Ger.*,	1897	1899	Jacob Hardung,				27	28	55	0	0	0	0	0	0	16	16	0	9	
118 ,, Zoar,	1904						5	5	10											
119 Rosalia,	1904	1896	Miss Delia Morgan,	Isaac McRae,	'94	'11	24	52	76	18	7	1	8	0	7	0	7	0	0	30
120 Rosedale,	1909	1907	Mrs. Hattie Huff,	Edwin More,	'90	'12	8	8	16	2	2	3	5	0	2	0	2	0	0	
121 Roy,	1888	1889	W. H. Woodworth,	Joseph Weiss,	'01	'11	24	56	80	19	4	7	11	1	4	2	7	2	4	125
122 Ruff, *German*,	1907	1909	Jacob Ernst,	Karl A. Lippenberger,	'08	'08	14	14	28	0	10	4	14	0	0	16	16	0	4	13
123 St. John,	1890	1890	Harry Terhune,	Samuel A. Long,	'73	'11	14	34	48	0	2	0	2	1	1	0	2	0	0	40
124 Seattle, Plymouth,	1879	1911	E. O. B. Nugent,	Francis J. Van Horn, *i.*	'93	'06	465	822	1287	200	27	44	71	10	22	35	67	7	28	750
125 ,, 1st, *German*,	1883	1906	Herman Thiel,	Carl A. Detmers,	'95	'12	24	23	47	0	33	0	33	0	0	20	20	0	0	35
126 ,, Edgewater,	1889	1889	Miss May Douglass,				58	121	179	0	18	6	24	1	11	16	28	2	4	150
127 ,, University,	1891	1907	U. S. A. Panchot,	Horace Cooper Mason,	'89	'04	156	261	417	47	20	34	54	1	15	3	19	11	9	300
128 ,, Columbia,	1896	1896	Guy L. Dickie,	Edward D. Weage,	'84	'02	56	123	179	41	5	5	10	0	1	0	1	0	0	130
129 ,, Green Lake,	1897	1900	Miss Bertha Sandell,	Charles F. Clarke,	'92	'06	47	95	142	18	5	3	8	1	1	0	2	0	0	200
130 ,, West,	1899	1901	Mrs. W. A. Gordon,				83	117	200	19	19	26	45	1	7	8	16	2	12	260
131 ,, Pilgrim,	1899	1906	Julius L. Baldwin,	Hugh Elmer Brown,	'07	'12	183	309	492	75	24	31	55	3	20	1	24	4	4	400
132 ,, Brighton,	1902	1901	Mrs. Marion Edwards,	Richard Demain Nicholls,	'04	'11	19	29	48	8	5	4	9	0	6	0	6	0	4	30
133 ,, Oak Lake,	1902	1911	Mrs. L. W. Miller,	T. Robert Elwell,	'98	'11	11	17	28	2	1	1	2	1	1	0	2	0	4	45
134 ,, Queen Anne,	1902	1904	Mrs. H. R. Charlton,	Sydney Strong,	'84	'08	115	75	190	25	10	12	22	0	7	0	7	6	5	200
135 ,, Beacon Hill,	1903	1910	Egbert Hall,	James Allison Henry,	'94	'07	23	47	70	6	12	8	20	2	8	6	16	2	3	
136 ,, Olivet,	1906	1907	Mrs. Nannie S. Mohr,	James A. Henry,	'94	'10	3	23	26	3	0	3	3	0	0	0	0	0	10	40
137 ,, *Japanese*,	1907		Takanosuke Kumai,	Naokatsu Kubushiro,	'09	'09	62	16	78	61	1	1	2	0	0	0	0	1	0	12
138 ,, Bayview,	1908	1907	W. E. Barnecut,	T. Robert Elwell,	'98	'08	12	28	40	12	10	0	10	0	1	9	10	0	6	40
139 ,, Keystone,	1908	1908	Miss Addie Parsons,				70	91	161	36	36	2	38	0	2	0	2	0	0	225
140 ,, Prospect,	1908	1910	William F. Bushell,	Robert Storrs Osgood,	'98	'08	42	58	100	12	6	11	17	1	9	0	10	4	4	175
141 ,, Fairmount,	1908	1909	T. B. Thorniley,	Charles H. Shank,	'93	'11	20	40	60	0	3	12	15	0	4	0	4	3	0	100
142 ,, Alki,	1908	1909	M. H. Cushing, jr.,	Charles H. Shank,	'93	'11	20	44	64	0	0	4	4	0	6	0	6	0	0	200
143 ,, Fauntleroy,	1911	1908	Mrs. Florence R. Johnson,				16	26	42	5	2	3	5	0	6	0	6	0	8	86
144 ,, *Finnish*,	1910		J. A. Mauras,	[J. J. Lundell, *Swed. Mis. Cov.*]	'04	'11	10	23	33	2	0	33	33	0	0	0	0	0	0	
145 Shaw Island,	1905						8	10	18										0	
146 Snohomish,	1890	1890	Mrs. Allie Wright,	Robert Murray Pratt,	'10	'13	18	67	85	7	0	0	0	1	8	14	23	0	3	150
147 South Bend,	1891	1891	Mrs. J. E. Buckingham,	Herbert L. Mills,	'03	'13	15	34	49	17	1	0	1	0	1	0	1	1	0	55
148 Spokane, Westminster,	1879	1893	Miss Grace E. P. Holman,				292	467	759	0	14	8	22	2	35	50	87	6	8	500
149 ,, *Swedish*,	1888	1906	Louis Larson,	[H. E. Almquist, *Sw. Mis. Cov.*]	'10	'12	141	179	320	0	12	3	15	2	11	46	59	0	0	300
150 ,, Plymouth,	1890	1890	Edward Stephens,	Bryant C. Preston,	'93	'10	100	175	275	65	10	12	22	2	14	12	28	7	5	200
151 ,, Pilgrim,	1890	1901	Mrs. E. T. Fearl,				41	99	140	4	5	5	10	3	15	0	18	0	0	165
152 ,, Westside,	1892	1898	W. S. Hoyt,	William S. Pritchard,	'93	'11	19	29	48	13	3	5	8	0	0	0	0	0	6	
153 ,, Lidgerwood,	1905	1906					14	24	38											
154 ,, Corbin Park,	1905	1910					39	57	96											
155 ,, Lincoln Heights,	1911	1910	F. B. Ayer,	Hartwell L. Preston,	'94	'12	11	14	25	3	0	1	1	0	2	0	2	0	0	50

SUNDAY SCHOOLS				CHURCH TREASURERS	OFFERINGS FOR THE BENEVOLENT SOCIETIES									Other Cong'l Offerings	Undenom. Gifts	Home Exp.	SALARIES, VALUES, ETC.			
Superintendents	Mem	Y. P. S. Mem	Mens Org.		A.B.C. F.M.	Wom's Bds.	C. E. Soc.	C.C.B. Soc.	C.H.M Soc.	A. M. A.	C.S.S. & P.S.	Min. Relief	Totals				Salaries	Value Ch. Property	Invest. Funds	Amt. of Debt
116 Henry Kalkwarf,	65	24	0	C. H. Clodius,	$	$	$	$0	$0	$	$5	$	$5	$1310	$0	$1200	$900	$10,000	$0	$0
117 Adam Weber,[a]	65	25	0	George Amen,[a]			30	5	40		9		84					4,500	0	0
118								0	0		4		4							
119 Charles A. Helmer,	65	0	0	J. A. Patton,	5		2	11	28	6	7	2	61	0	0		1,000	2,250	0	0
120 Mrs. Anna R. More,	30	0	0	Mrs. Mae Warren,				0	10	1	2		13	0	0	131	†280	0	0	360
121 C. Beckman, h	90	0	0	Mrs. Nelson Murray,	7	8		5	35		15	5	75	15	8	1,060	850	3,500	0	0
122 Jakob Hoff,	45	0	0	Samuel Giese.				0	17				17	25	0	500	†800	*1,300	0	25
123 Cecil Dell, h	50	35	0	Mrs. J. D. Cummins,	1			6	29		6		42	11	1	900	†800	3,000	0	0
124 Claude Eckart, hm	760	80	275	J. V. A. Smith,	1,530	354	50	0	3,923	112	218	50	6,237	2,000	10000	35000	5,000	350,000	5,000	25,000
125 Rev. C. A. Detmers,	32	15	0	John Mathies,				0	30		27		57	0	0		†1,000	15,000	0	0
126 Arthur P. Johnson,	190	45	0	Mrs. Helen Spry,	185	10		25	302		20		542	653	28	2,025		10,000	0	0
127 B. N. Phillips,	325	80	185	Prof. David Thomson,	32	55		10	775	5	35	5	917	450	1,500	8,500	2,500	*55,000	0	12,000
128 Thomas G. Hitt,	200	0	x35	R. J. Peterson,	12			0	100		7		119	0	0	1,350	1,200	*4,000	0	0
129 E. L. Hoglund, m	300	60	z30	Bruce Hedrick,	30	60	5	15	110	25	32	5	282	40	75	2,250	1,200	6,500	0	0
130 Paul P. Whitham,	170	0	xz44	Charles M. Howe,	25	13		10	162		16		226	20	0	9,200	2,000	15,500	6,000	6,700
131 Alfred H. Lundin, h	464	43	174	G. K. Spencer,	464	285	150	300	4,900	246	200	100	6,645	1,250	350	8,900	4,000	*55,000	0	2,500
132 James Stephen,	85	51	z16	Mrs. W. E. Hay,	13	6	1	6	75	5	14	1	121	2	32	1,000	850	5,000	0	0
133 Mrs. J. W. Denny,	115	20	0	John W. Denny,	5		1	5	30	2	9	1	53	10	3	540	300	*4,600	0	0
134 W. L. Butler,	260	30	xz60	T. J. Byrne,	30	6		0	300	15	15		366	100	350	2,500	1,500	*12,000	0	0
135 Mrs. Thomas Knight,	181	38	0	William Reynolds,	5			0	20		5		30	0	5	1,065	†1,200	*1,200	0	700
136 Mrs. Matilda Calder,	60	38	0	Mrs. Sophia Hopwood,	4			0	10		7		21	0	0	481	200	*3,000	0	75
137	0	30	0					0	0				0		80	1,542	†720	0	0	0
138 W. E. Barnacut,	70	15	0	A. E. Goff,	4			3	25	1	6		39	10	2	350	240	*2,000	0	0
139 G. H. Sherwood,	175	55	0	Miss Maude Cicero,		6		20	18		5		49	0	0	1,500	1,000	*4,500	1,000	0
140 Fred. M. Roberts,	225	0	x60	Lewis G. Whittlesey,	40	46	10	31	240	6	25	5	403	75	0	3,750	1,800	*9,000	0	400
141 C. F. Laughlin,	13	35	0	Dr. A. L. Howe,	10		1	10	33	3	15	1	73	12	0	739	600	*1,500	0	0
142 M. H. Cushing,	76	0	0	Mrs. F. Schmitz,				0	13				13	0	0		600	*2,500	0	0
143 Henry Hall Johnson,	119	0	0	Robert P. Hamlin,	5			0	20				25	0	0	2,200	750	*3,000	0	600
144	0	0	0	Gust. Soderstrand,				0						0	150	30	120	0	0	0
145								0	10				10							
146 Ralph Mathews, h	180	25	0	I. N. Cone,				5	21		8		34	0	0			10,000	0	500
147 Rev. Herbert L. Mills,	75	35	0	Ralph Nettleton,				4	50		7		61	0	22	1,255	†900	4,500	0	340
148 Thomas H. Brewer,	220	0	0	Alex. Turnbull,	40	95		117	1,603			15	1,870	400	2,000	8,000	3,400	100,000	0	9,000
149 C. E. Fagelquist,	197	64	0	C. Oscar Johnson,				20	0				20	0	198	5,875	1,500	43,700	0	8,600
150 C. C. McEachran, h	250	32	x45	Ira L. McLaren,	80	35	6	15	141	12	35	11	335	375	225	4,750	2,000	20,000	0	2,000
151 A. W. Davis,	175	0	0	W. W. Cooper,		15		0	121		10		146	50	10		1,500	15,000	0	2,500
152 Rev. W. S. Pritchard, h	72	0	0	Dewey Rogers,	5			0	11		6		22	2	0	398	400	*1,000	0	0
153								4	10				14							
154					15			6	8		17		46							
155 G. A. Preston,	12	0	0	Charles K. Lee,				0	8				8	0	0	310	†600	*1,100	0	0

[a] Packard.

† Missionary aid to salary. * No parsonage.

	CHURCHES		Churches Erected	CLERKS	MINISTERS			MEMBERS				ADMITTED			REMOVED				BAPT.		Fam.
	Cities or Towns	Org.		Names	Names	Ord.	C'd	Ma.	Fe.	To.	Ab.	C.	L.	To.	Di.	L.	R.	To.	Ad.	Inf.	
156	Spokane, Columbia,	1911																			
157	,, Cable Addition,	1912		Miss Margaret Isham,	G. Albert Traut,	'90	'12	4	12	16	0	0	16	16	0	0	0	0	1	2	35
158	Sprague,	1882	1884	A. C. Schrader,	Jonathan Edwards,	'76	'06	16	40	56	16	2	2	4	1	4	5	10	0	1	86
159	Springdale,	1890	1896	Mrs. J. P. Kruse,	William P. Ames,	'10	'12	6	20	26	8	0	10	10	0	0	0	0	0	0	40
160	Steilacoom,	1883	1902	B. J. Rushmer,	Harry M. Painter,	'99	'09	12	19	31	4	2	0	2	0	3	1	4	1	1	46
161	Stevenson,	1908	1911	Mrs. Cornelia Wilson,	Charles H. Nellor,	'01	'11	6	21	27	3	4	2	6	1	8	4	13	0	0	45
162	Sultan,	1910	1910					10	32	42											
163	Sunnyside,	1894	1911	Dea. Myron D. Clarke,	Hubert F. Burgess,	'92	'06	44	60	104	21	1	3	4	1	3	0	4	1	0	
164	Sylvan,	1892	1900	Miss Mae Bixby,	[Charles F. Nevins, *Lic.*]		'11	9	18	27	2	0	4	4	1	3	0	4	0	1	45
165	Tacoma, 1st,	1874	1906	Charles D. Savery,	Edward Torrey Ford, *i.*	'97	'00	197	444	641	150	16	15	31	5	16	0	21	5	6	375
166	,, East,	1885	1890	Miss Elsie Kent,	Arthur Desmond Shaw,	'07	'12	23	43	66	4	11	12	23	1	4	12	17	0	1	1000
167	,, Plymouth,	1903	1908	Mrs. Lois Hessert,	Harry B. Hendley, *i.*	'98	'03	34	53	87	6	8	3	11	0	1	3	4	4	5	200
168	,, Park av.,	1905	1908	Mrs. Mary E. Leighton,				12	26	38	5	5	3	8	1	2	2	5	5	0	
169	,, Pilgrim,	1908	1908	Samuel W. Bunting,	Edgar Couch Wheeler,	'96	'09	16	34	50	0	7	3	10	0	1	16	17	0	3	90
170	,, Elims, *Dano-Nor.*,	'09	1909	Casper C. Haug,	Carl B. Bjuge,	'06	'12	13	16	29	5	2	0	2	0	0	4	4	0	1	
171	Tekoa,	1889	1890					9	24	33											
172	Tolt,	1894	1897	Miss Nellie Carle,	Aaron I. Ferch,	'06	'12	11	21	32	6	8	7	15	0	4	0	4	3	7	75
173	Toppenish,	1911		John D. Morarity,	Charles H. Curtis,	'86	'11	17	16	33	5	0	3	3	0	0	0	0	1	3	70
174	Touchet,	1897	1902					4	7	11											
175	Trent,	1899	1902					18	19	37											
176	Underwood,	1907		Mrs. Lettie B. Cash,				6	12	18	7	0	5	5	0	0	0	0	0	0	
177	Vancouver,	1909	1910	William Laughlin,	Thomas F. May,	'97	'12	13	35	48	12	0	0	0	0	0	4	4	0	0	100
178	Vaughn,	1908	1896	Mrs. Anna M. Palmer,	Augustus R. Dodd,	'77	'09	11	24	35	11	2	3	5	0	2	0	2	0	2	65
179	Vera,	1910		Dr. B. Allen,	Daniel E. Wilson,	'90	'11	9	23	32	1	1	12	13	0	0	0	0	0	0	40
180	Walla Walla, 1st,	1865	1900	Prof. Edward E. Ruby,	Raymond C. Brooks, *i.*	'93	'08	156	307	463	108	36	17	53	10	13	13	36	18	12	175
181	,, Whitman-Eells Mem'l,	'95	1896					2	6	8											
182	,, Zion, *German*,	1896	1896	Jakob Geist,	Conrad J. Wagner,	'06	'06	34	34	68	8	6	2	8	0	0	0	0	0	7	40
183	,, Valley Chapel,	1898						6	5	11											
184	,, Olivet,	1906	1868					11	19	30											
185	Wallula,	1904	1907		John M. Tresenriter,	'79	'13	12	16	28											
186	Warden, *German*,	1903	1908	John Schilke,	Karl A. Lippenberger, *i.*	'08	'08	10	10	20	0	0	0	0	0	4	0	4	0	6	10
187	Washougal,	1880	1908	Mrs. C. M. Keep,	Cephas F. Clapp,	'71	'09	24	38	62	9	3	2	5	2	2	9	13	2	3	30
188	Wenatchee,	1909		Mrs. Wellington Pegg,	Charles Sumner Osgood,	'09	'11	22	42	64	13	4	13	17	0	0	0	0	1	0	70
189	West Branch,	1904						3	7	10											
190	White Salmon,	1879	1879	A. F. Helliwell,	[Joseph G. Tate, *Pres.*]	'84	'07	30	70	100	24	14	1	15	0	0	5	5	10	1	130

SUNDAY SCHOOLS				CHURCH TREASURERS	OFFERINGS FOR THE BENEVOLENT SOCIETIES									Other Cong'l Offerings	Unde-nom. Gifts	Home Exp.	SALARIES, VALUES, ETC.			
Superintendents	Mem	Y. P. S. Mem	Mens Org.		A.B.C. F.M.	Wom's Bds.	C. E. Soc.	C.C.B. Soc.	C.H.M Soc.	A. M. A.	C.S.S. & P.S.	Min. Relief	Totals				Salaries	Value Ch. Property	Invest. Funds	Amt. of Debt
156					$	$	$	$0	$0	$	$	$	$0	$	$	$	$	$	$	$
157	100	0	0	Jasper Denham,				0	9				9	0	15		†1,500	*0	0	0
158 L. L. Barton,	90	12	15	Fred. H. McCrookey,	1			0	6		5		12	0	20	1,250	1,000	7,000	0	0
159 Mrs. W. P. Ames,	45	30	0	Dr. David H. Lewis,				0	5		3		8	5	0		1,000	2,000	0	250
160 Rev. H. M. Painter,	65	0	0	Calvin Shults,	10		1	10	45		10	1	77	0	0	950	†950	6,000	0	0
161 Prof. R. S. Chambers,	115	11	0	Mrs. Margaret Sly,				0	25				25	15	10	1,100	†900	6,750	0	780
162					12			3	15	2	5	1	38							
163 Clyde Smith, h	172	50	x35	Dea. Myron D. Clarke,				8	59		11		78	0	33	2,650	†1,000	13,000	0	2,500
164 Miss Anna B. Herrick,	50	0	0	Frank N. Leavens,	8	14		8	37	11	10		88	0	8	444	†500	4,000	0	0
165 Robert C. Hubly, h	325	60	x75	A. D. Liddle,	204	300		68	1,482	58		45	2,157	475	12500	6,257	3,000	75,000	0	0
166 Chester H. Thompson,	112	20	0	Jesse E. Jones,		5		0	65	6			76	20	10	2,024	†1,200	19,000	0	0
167 Mrs. C. W. Hendley, h	310	38	xz64	Harry Hessert,	45			9	127	10	26	2	219	17	12	1,425	900	*12,000	2,000	2,000
168 P. C. Walesby,		4	0	William F. Smith,				5	39		8		52	0	0		†1,000	*3,500	0	0
169 R. L. Rosenberger,	135	20	0	A. B. Knowlton,	13			20	72		20		125	0	24	2,093	†1,200	*2,500		
170 Casper C. Haug,		0	0	Fred. Engelbrigtsen,				0	0				0	0	0		†900	*5,800	0	0
171								0	10	5			15							
172 P. Wymore,	85	0	0	Miss Lucy Bagwell,	2		1	8	19	3	10	1	44	10	2	1,178	†1,000	3,000	0	0
173 John H. Immel,	40	12	0	L. A. Nichols,			1	0	27		5	1	34				†1,000	*400	0	0
174								0	2				2							
175								0	5				5							
176 Miss Mary Hedrick,				Howard M. Greiner,				0	8				8	0	0	0	0	0	0	0
177 B. L. Dorman,	90	12	0	Mrs. George McCoy,				0	20		9		29	6	2	1,800	†1,200	*40,000	0	11,500
178 Mrs. Anna M. Palmer, h	75	50	0	B. B. Sampson,	8			3	25	3	5		44	0	10	402	†600	3,000	0	600
179 W. L. Bonelhunan,	100	23	0	Dr. B. Allen,	1		1	1	15	1	5	1	25	0	43	380	†250	*0	0	0
180 Howard D. Brode,	250	50	75	A. A. King,	30	244		0	1,802		16		2,092	400	25000	4,700	2,500	30,000	1,100	0
181								0	0				0							
182 Philip Ostroald,	87	20	0	Henry Hamburg,	10			10	45				65	0	15	693	†700	3,700	0	487
183								0	0				0							
184								0	0				0							
185					3			0	6		8		17							
186 J. J. Widmer,	40	20	0	Ferdinand Suko,	10			5	28		1		44	315	0	750	†800	8,000	0	1,300
187 Arthur Trenner,	115	10	z9	Frank Russell,	10	8		11	39	7	11		86	0	15	1,000	1,000	5,000	0	0
188 Miss Isabel Little, h	108	0	x24	L. Burkhart,				0	45		8		53	0	0	1,193	†1,200	0	0	190
189								0	10				10							
190 Rev. J. G. Tate,	95	24	0	B. W. Morgan,				22	12				34	0	0	1,000	800	2,500	0	0

†Missionary aid to salary. * No parsonage.

WASHINGTON SUMMARY.

NAME OF STATE ORGANIZATION: WASHINGTON CONGREGATIONAL CONFERENCE.
NAMES OF CHURCHES ADDED: Arletta; Brewster; Index; Seattle, *Finnish;* Spokane, Cable Addition.
NAMES OF CHURCHES CHANGED: Hicksville and Odessa, Tabor, united to form Ruff; Odessa, Emmaus, changed to Irby; Ritzville, Salems, to Ralston.
NAMES OF CHURCHES DROPPED: Milan; Synarep; Washtucna.
CHURCHES: *Supplied by,* — Pastors installed, 7; pastors recognized, 2; pastors, 128; licentiates, 2; supplies, 7; vacant, 44. Total, 190.
MINISTERS: Pastors installed, 7; pastors recognized, 2; pastors, 108; supplying churches, 9. Total, 126. Without charge, 52. Total number of ministers, 178.
MEMBERSHIP: No. of males, 5,226; No. of females, 9,010. Total, 14,236. Absent, 1,944. *Additions,* — on confession, 809; by letter, 841. Total, 1,650. *Removals,* — death, 101; dismission, 481; revision, 676. Total, 1,258.
BAPTISMS: Adults, 266; infants, 431.
FAMILIES: 12,650.
SUNDAY SCHOOLS: Members, 16,590.

CHURCHES IN WASHINGTON UNITED IN SUPPORT OF A PASTOR.

Church.	United with
Allyn	Vaughn.
Arlington	Bryant.
Avondale	Grace and Maltby.
Bellevue	Medina.
Benge	Lamont.
Clayton	Loon Lake.
Cusick	Ione and Mataline Falls.
Hillyard	Morgan Park.
Odessa, Pilgrim, and Odessa, Freudensfeld	Quincy.
Orchard Prairie	Pleasant Prairie.
Otis Orchards	Newman Lake.
Pomeroy	Pataha City.
Ruff	Odessa, Hoffnungsberg; Warden.
Seattle, Bayview	Seattle, Oak Lake.
Seattle, Fairmount	Seattle, Alki.
Seattle, Olivet	Seattle, Beacon Hill.
Spokane, Westside	Medical Lake.
Vera and Trent	Spokane, Columbia

WASHINGTON SUMMARY.

YOUNG PEOPLE'S SOCIETIES: Societies, 82; members, 3,091.
MEN'S ORGANIZATIONS: Societies, 48; members, 1,651.
CONTRIBUTIONS: American Board (churches, 78), $3,726: Woman's Boards (34), $1,944; Congregational Education Society (37), $334; Congregational Church Building Society (93), $1,236; Congregational Home Missionary Society (153), $20,391; American Missionary Association (56), $774; Congregational Sunday-School and Publishing Society (120), $1,665; Ministerial Relief (42), $359. Total, $30,429. Other and special Congregational gifts (50), $12,320; undenominational gifts (72), $53,884. Grand total, $96,633.
HOME EXPENSES: No. of churches reporting, 133; amount, $220,729.
INCREASE: Churches, 1; Members, 392; Sunday School Members, 903; Young People's Societies, Members, 68; Total Gifts, $19,927; Home Expense, $4,561: Value of Property, $177,492; Amount of Debt, $39,974
DECREASE: Societies, $2,089.

For Fifth-Year Statistics see General Summaries.

WISCONSIN.

CONGREGATIONAL ASSOCIATION. Organized October, 1840. OFFICERS: Rev. Arthur E. Leonard, Eau Claire, moderator; H. A. Miner, Madison, statistical secretary, *em.*; Leavitt L. Olds, Madison, treasurer. SESSION OF 1913: Waukesha, Oct. 2–5.

CHURCHES			CLERKS	MINISTERS			MEMBERS				ADMITTED			REMOVED				BAPT.		Fam.
Cities or Towns	Org.	Churches Erected	Names	Names	Ord.	C'd	Ma.	Fe.	To.	Ab.	C.	L.	To.	Di.	L.	R.	To.	Ad.	Inf.	
1 Albertville,	1902			[Charles H. Towne, *M.E.*]			1	11	12											
2 Amacoy Lake, **Bruce, R.R. 1,**	'08		Mrs. Gladys Collins,	[David G. Luke, *Lic.*]		'12	3	14	17	3	0	0	0	0	0	2	2	0	0	12
3 Amery,	1891	1891	Mrs. W. T. Kennedy,	Arthur F. Newcomb,	'95	'10	19	59	78	20	0	0	0	0	0	0	0	0	1	
4 Annaton, **Stitzer, R.R. 2,**	1904		Mrs. Clara Rosemeyer,	[Carl P. Bast, *Lic.*] **Livingston,**		'11	3	6	9	3	0	0	0	0	0	0	0	0	0	10
5 Antigo,	1882	1909	Mrs. Geo. H. Williamson,	Jesse E. Sarles,	'96	'08	76	167	243	43	20	11	31	3	1	0	4	12	9	225
6 Appleton,	1850	1889	F. T. Warmington,	John Faville, *i.*	'80	'07	302	595	897	160	74	16	90	7	23	0	30	16	42	850
				Z. H. Smith, *asst.*		'12														
7 Apollonia,	1902	1904	Miss Eugene Hayden,	[David G. Luke, *Lic.*]		'12	7	31	38	10	3	0	3	0	0	1	1	0	0	15
8 Arena, 1st,	1863	1863	Miss Minnie C. Salzmann,	[Joseph C. Peters, *Lic.*]		'11	42	76	118	9	19	5	24	1	2	0	3	8	1	50
9 ,, 2d,	1882	1883	Mrs. Bessie Cooke,	[Joseph C. Peters, *Lic.*]		'11	2	5	7	0	0	0	0	0	0	0	0	0	0	8
10 ,, 3d,	1887	1887	Walter Hodgson,	[Joseph C. Peters, *Lic.*]		'11	21	19	40	9	0	0	0	0	2	0	2	0	0	100
11 Ashland,	1887	1888	Newton Bobb,	John W. Jordan,	'01	'10	134	170	304	111	4	6	10	3	6	0	9	1	7	140
12 Aurora, *Welsh*,[a]	1850	1870	A. T. Evans,	Thomas Z. Evans,	'90	'89	24	31	55	0	0	0	0	1	0	0	1	0	0	25
13 Auroraville,	1857						4	20	24											
14 Baraboo,	1847	1895	Miss Belle Farwell,				34	131	165	10	3	2	5	3	9	35	47	3	8	150
15 Barneveld,	1884	1911	John W. Baylis,	Benjamin F. Schoenfeld,	'02	'08	45	78	123	17	7	0	7	0	0	4	4	3	53	60
16 Beloit, 1st,	1838	1859	Edward B. Kilbourn,	Wilfrid A. Rowell, *i.*	'06	'07	188	292	480	156	7	10	17	8	5	1	14	2	2	230
17 ,, 2d,	1859	1905	Albert G. Henry,	Alford B. Penniman,	'83	'10	128	218	346	0	6	3	9	7	18	290	315	0	6	350
18 ,, Gridley,	1899	1899	Miss Blanch Johnson,	Ernest L. Jones,[b]	'05	'11	50	97	147	5	44	7	51	0	6	22	28	24	17	150
19 Berlin, Union,	1850	1898	Miss Letitia Megran,	Robert M. Higgins, *r.*	'80	'05	45	150	195	27	28	10	38	1	1	0	2	8	9	180
20 Big Spring,[c]	1866	1871	C. F. Heberlein,				22	32	54	36	0	0	0	0	0	0	0	0	0	18
21 Birnamwood,	1889	1891	Clyde Vandoren,	John Gibson,	'70	'11	36	53	89	4	17	0	17	0	0	0	0	1	2	40
22 Black Creek,	1905		Miss Mary Park,	[Horace Batchelor, *Lic.*]		'12	6	15	21	0	0	1	1	1	5	1	7	0	0	13
23 Black Earth,	1850		Edwin C. Johnson,	[L. C. Lemon, *M.E.*]	'86	'11	19	49	68	15	3	7	10	0	0	0	0	2	2	60
24 Bloomer,	1868	1909	Frank E. Andrews,	Abraham Bell,	'03	'06	48	61	109	36	6	1	7	0	1	0	1	5	3	44
25 Bloomington,	1847	1873	C. W Stone,	Albert T. Lacey,	'00	'04	30	83	113	12	4	2	5	1	4	0	5	2	2	80
26 Boscobel,	1857	1857	Miss Almah Dickerson,	Philip E. Gregory,	'09	'09	51	140	191	53	5	3	8	0	6	0	6	4	14	95
27 Brandon,	1857	1863	Mrs. Esther Harrington,				27	50	77	15	0	0	0	2	2	0	4	0	0	60
28 Bristol and Paris,	1851	1853	L. S. Fowler,	Homer S. Vreeland,	'08	'09	18	35	53	20	0	3	3	0	0	0	0	1	2	24
29 Brodhead,	1857	1861	Miss Mary R. Matter,	J. Lloyd Smith,	'97	'05	19	72	91	24	0	0	0	1	1	0	2	0	0	110
30 Broederville, **Jump River,**	1903		Mrs. Daniel Boechler,	James H. Wilcox,	'92	'12	6	9	15	0	0	0	0	0	0	0	0	0	0	15
31 Bruce,	1894	1894	Mrs. J. H. Kraus,	[David G. Luke, *Lic.*]		'12	20	33	53	8	3	0	3	2	4	1	7	1	2	30
32 Brule,	1904	1907	Mrs. Adella J. Webster,	Ernest E. Day,		'09	1	13	14	11	0	0	0	0	1	0	1	0	2	15
33 Bryn Scion, **Rewey,**	1871						12	17	29							1	1			
34 Burlington, Plymouth,	1858	1903	Dea. Charles G. Foltz,	H. C. Herring, jr.,		'13	47	132	179	14	9	3	12	5	4	0	9	1	7	140
35 Cable,	1901		Mrs. Grace R. Crandell,	Aug. F. Klein,	'11	'12	17	36	53	2	21	13	34	2	5	5	12	3	1	50
36 Cashton,	1893	1893	A. A. Du Mez,	Henry S. Evert,	'93	'09	7	14	21	1	0	0	0	0	0	0	0	0	0	14

[a] **Berlin, R.F.D.** [b] 1120 Partridge st. [c] **Kilbourn, R.F.D.**

SUNDAY SCHOOLS					OFFERINGS FOR THE BENEVOLENT SOCIETIES												SALARIES, VALUES, ETC.			
Superintendents	Members	Young People's Societies. Mem.	Men's Organizations	CHURCH TREASURERS	A. B. C. F. M.	Woman's Boards	Congl. Ed. Soc.	Congl. Church Bldg. Society	Congl. Home Miss. Soc.	Am. Miss. Association	Congl. S. S. and Pub. Soc.	Ministerial Relief	Totals	Other Congregational Offerings	Undenominational Gifts	Home Expenses	Salaries	Value Church Property	Investment Funds	Amount of Debt
1					$0	$0	$1	$0	$5	$0	$0	$0	$6	$0	$0	$	$	$	$	$
2 Wilfred Stevens,	25	0	0	Mrs. R. W. Bates,	0	0	0	0	3	0	0	1	4	0	0	77	50		0	0
3 Mrs. W. T. Kennedy,	130	0	0	Mrs. George Griffin,	19	3	22	13	41	8	8	3	117	0	0	1,638	1,000	45,000	0	125
4 Mrs. Carrie Burton,	24	0	0	Ernest Goldman,	4	0	1	1	6	1		1	14	3	0	100	100		0	0
5 R. C. Smelker,	178	85	0	George K. Meneely,	50	55	40	21	125	24	19	8	342	0	33	2,446	1,300	15,000	3,503	2,750
6 Frank J. Harwood,	684	50	120	G. E. Buchanan,	150	89	21	19	350	9	8	3	649	203	215	7,525	3,000	60,000	0	6,000
7 Arthur Ball,	75	40	0	Mrs. Carl Hong,	0	2	1	0	4		1	1	9	1	0	175	150	*1,100	0	0
8 S. W. Dawson,	100	50	0	S. W. Dawson,	26	34	14	10	35	5	10	3	137	3	0	652	400	4,000	0	0
9 Mrs. Bessie Cooke,		0	0	Mrs. Lena Pfanku,	0	0	0	0	0	0	0	0	0	0	0	250	200	900	0	0
10 Frank Sawle,	25	0	0	Frank Sawle,	0	7	3	3	16	0	3	2	34	5	5	225	200	1,000	0	0
11 Irving C. Smith, h	150	45	50	R. W. Rundlett,	18	42	3	2	86	15	11	12	189	0	42	2,200	1,200	*7,000	0	0
12 Miss Lettie Evans,	20	0	0	William M. Edwards,	0	0	15	0	20	0	6	0	41	0	0	315	300	2,300	0	0
13					0	11	0	0	0	0	0	0	11	0	0					
14 F. E. Settergren,	203	40	30	C. L. McNitt,	20	45	23	20	92	20	23	10	253	25	35	2,426	1,000	16,500	0	0
15 Ole Christopherson,	40	0	0	Albert C. Scheide,	0	0	0	0	20	0	0	0	20	15	90	7,000	800	10,000	600	0
16 Edward H. Light,	205	0	0	Edgar S. Greene,	506	180	262	64	679	245	93	56	2,085	294	939	4,592	2,000	*50,000	0	0
17 Albert G. Henry,	348	75	50	Evan J. Evans,	12	89	80	4	230	20	0	0	435	100	167	7,437	1,500	*45,000	0	500
18 James E. Daggett, h	295	48	45	F. F. Wegner,[a]	22	0	6	7	30	7	5	3	80	25	9	1,259	700	*5,000	0	0
19 Dr. J. W. Clement,	142	0	0	Miss M. Biggert,	77	20	38	8	95	10	21	4	273	11	8	2,362	1,100	11,600	0	0
20				C. D. Russell,	0	0	0		8	0	0	0	9	0	0	200	200	1,200	0	0
21 E. W. Hubbel,	118	40	0	D. Vandoren,	5	0	3	3	32	0	0	2	45	10	20	800	600	4,600	0	0
22 Mrs. Mina Hawthorn,	18	0	0	Dr. J. J. Laird,	0	0	0	0	3	0	1	0	4	0		200	180	0	0	0
23 Edwin C. Johnson,	93	25	0	Miss Etta Logan,	0	20	0	0	13	0	9	0	42	0	0	750	700	*1,200	0	0
24 Joseph Barcume,	100	24	0	Thorfin Thompson,	2	22	4	1	23	0	6	2	60	2	0	1,522	800	9,000	0	0
25 A. T. Lacey,	80	25	0	William Morrison,	28	21	20	12	53	12	11	5	162	5	13	1,075	800	5,000	0	0
26 A. A. Farrington,	118	0	0	Robert J. Morrison,	26	0	10	0	58	10	14	0	118	0	0	1,720	900	6,150	0	0
27 Mrs. F. R. Foster,	48	23	0	Miss Ettie Ackley,	20	77	16	4	64	29	13	4	227	0	0	720	500	5,000	0	0
28 Mrs. E. H. Burgess,	33	25	0	D. L. Burgess,	15	22	1	3	17	9	15	0	82	0	0	623	520	4,000	0	0
29 William R. Skinner,	103	0	0	Mrs. Mary W. Skinner,	113	76	42	47	208	35	33	18	572	15	2	1,400	1,000	8,000	0	0
30 Mrs. John Dewey,	20	0	0	Mrs. Louis Panette,	1	0	0	0	1	0	0	0	2	0	0	0			0	0
31 J. H. Kraus,	78	0	0	Mrs. E. D. Peterson,	0	0	1	0	5	0	0	0	6	1	0	475	350			
32 Mrs. A. J. Webster,	30	0	0	Mrs. F. W. Jay,	0	0	0	0	0	0	0	0	0	0	0		50			
33					0	0	0	0	0	0	0	0	0	0	0					
34 Alfred McKercher,	130	0	0	Alfred McKercher,	25	73	44	35	166	19	33	17	412	48	98	1,900	1,200	21,500	0	673
35 A. F. Klein,	54	0	0	Myron Pounravell,	0	0	4	0	20	3	2	0	29	0	0	395	400	*600	0	0
36 A. A. Du Mez,	80	0	0	Carl B. Peterson,	0	6	4	0	10	2	3	0	25	0	3	400	800	3,600	0	500

[a] 1609 White av.

* No parsonage.

CHURCHES		Churches Erected	CLERKS	MINISTERS			MEMBERS				ADMITTED			REMOVED				BAPT.		Fam.
Cities or Towns	Org.		Names	Names	Ord.	C'd	Ma.	Fe.	To.	Ab.	C.	L.	To.	Di.	L.	R.	To.	Ad.	Inf.	
37 Chilton,	1889						3	13	16											
38 City Point,	1904	1904	Mrs. L. L. Vought,	Peder Nordstrand,	'12	'12	7	12	19	0	0	0	0	0	0	1	1	0	2	10
39 Clear Lake,	1878	1883	Mrs. Lottie Bruce,				4	7	11	3	0	0	0	1	0	0	1	0	0	20
40 ,, *Swedish*, Free,	1885	1885	John E. Johnson,	Carl O. Olson,	'93	'08	33	44	77	2	2	0	2	1	3	4	8	0	5	46
41 Cleveland, **Jim Falls,**		1893	Mrs. E. A. Foster,	James H. Wilcox,	'98	'11	16	26	42	15	1	0	1	0	0	0	0	0	0	16
42 Clinton,	1858	1860	V. C. Tuttle,	Isaac L. Cory,	'79	'11	62	129	191	38	2	2	4	4	12	8	24	1	8	125
43 Clintonville,	1887	1895	Miss Alice H. Torry,	Thomas W. Cole,	'81	'11	9	22	31	7	0	3	3	1	0	31	32	0	3	20
44 ,, Bethany, Free,	1893	1903	Hans Peterson,				9	12	21	0	0	0	0	1	0	0	1	0	2	12
45 Coloma,	1871	1871	Mrs. J. W. Smith,				14	16	30	0	0	0	0	0	0	0	0	0	0	21
46 Columbus,	1850	1876	A. P. Loomis,	Vernon Emery,	'99	'11	46	107	153	11	5	2	7	0	0	0	0	3	2	120
47 Cumberland,	1888	1909	Mrs. Sarah S. B. Ponkey,	Lewis H. Skidmore,	'11	'11	23	52	75	23	0	0	0	0	3	0	3	0	2	165
48 Curtiss, **Dorchester,**	1897	1895	Mrs. Minnie Green,	Arthur W. Cook,	'99	'10	16	18	34	5	7	2	9	0	2	0	2	1	2	15
49 Darlington,	1847	1892	Joseph C. Oates,				41	80	121	13	2	0	2	0	4	0	4	1	0	85
50 Davis Corners, **Oxford,**	1880	1881	Mrs. Ben Phillips,				11	12	23	0	0	0	0	0	0	3	3	0	0	15
51 Delavan,	1841	1856	Dr. B. L. Snashall,	Thistle A. Williams,	'02	'09	58	169	227	31	1	3	4	4	3	7	14	0	5	130
52 De Pere, **West,**	1866	1908	W. E. Hopkins,	Benjamin E. Ray,	'93	'08	49	108	157	33	6	7	13	2	7	0	9	1	6	115
53 De Soto,	1856	1903	Mrs. Mary Dyer,	Harry Milford,			3	16	19		0	0	0	4	0	0	4	0	0	10
54 Dodgeville, *Welsh,*	1845		John E. Jones,	Thomas Evans,	'85	'11	13	27	40	0	0	0	0	2	1	0	3	0	0	20
55 ,, Plymouth,	1897	1907	John P. Lewis,	Albert H. Schoenfeld,	'09	'11	94	187	281	71	4	1	5	2	2	0	4	0	0	60
56 ,, Pleasant Valley,	'02	1894	William F. Thomas,	Albert H. Schoenfeld,	'09	'11	30	26	56	13	0	1	1	0	1	11	12	0	4	18
57 Dousman, Immanuel,	1887	1887	Joseph G. Williams,	Walter C. Graf,	'03	'10	16	37	53	8	4	3	7	1	1	0	2	1	2	30
58 Durand, Pilgrim,	1874	1880	Mrs. Ella M. Dunlap,	Onnie W. Smith,	'12	'11	18	77	95	28	18	1	19	0	2	0	2	2	10	60
59 Eagle River,	1887	1887	Mrs. W. H. Bomier,	William A. Griffiths,	'89	'12	21	21	42	0	2	2	4	2	2	0	4	0	1	50
60 Earl,	1908	1910	Mrs. A. C. Turner,	[William E. Tharp, *Lic.*]		'12	14	22	36	0	18	0	18	0	0	8	8	4	1	14
61 East Troy,	1839	1856	Mrs. Addie B. Swartz,	Isaac B. Tracy,	'87	'10	10	36	46	0	0	4	4	2	0	0	2	0	0	45
62 Easton,	1856	1887	H. P. Reid,				3	12	15	0	0	0	0	0	0	7	7	0	0	35
63 Eau Claire, 1st,	1856	1887	Wm. W. Bartlett,	Arthur E. Leonard,	'95	'09	115	287	402	89	21	22	43	1	3	6	10	10	9	255
64 ,, 2d,	1885	1889	G. A. DuBois,	Lucian E. Osgood,	'91	'10	63	137	200	37	8	8	16	2	6	11	19	3	6	150
65 Edgerton,	1889	1890	Mrs. E. C. Hopkins,	Fred. W. Schoenfeld,	'95	'11	53	131	184	18	33	11	44	2	4	0	6	30	3	125
66 Eland,	1897	1901	Mrs. John Sherlock,	John Gibson,	'70	'11	8	18	26	14	0	0	0	1	0	0	1	0	19	40
67 El Dorado,[a]	1890	1890	Lucian J. Close,	Charles M. Good,	'09	'12	12	25	37	17	0	0	0	1	0	0	1	0	0	30
68 Elkhorn,	1843	1882	Miss Lucy Coman,	Almon O. Stevens,	'94	'05	81	171	252	55	7	2	9	1	4	0	5	7	0	150
69 Elk Mound, People's,	1900	1900		[Chas. H. Towne, *M.E.*]			6	13	19											
70 Ellington and Bovina,[b]	1872	1887	Miss Minnie R. Laird,	[Duncan McKenzie, *Lic.*]		'12	17	21	38	1	0	0	0	0	5	0	5	0	0	15
71 Elroy, Plymouth,	1884	1889	Mrs. John E. Hart,	Albert Whitcomb,	'96	'12	56	104	160	60	2	3	5	4	6	29	39	0	4	150
72 Embarrass,	1884		Asa F. Johnston,				10	26	36	7	0	0	0	1	6	2	9	0	0	50
73 Emerald Grove,[c]	1846	1887	Mrs. John A. McArthur,	Chas. A. O'Neill,	'08	'11	62	105	167	47	41	5	46	2	1	0	3	17	9	100
74 Endeavor, Trinity,	1890	1890	Mrs. H. T. Churchill,				38	82	120	20	0	0	0	0	6	0	6	0	3	117
75 Evansville,	1852	1857	Mrs. E. P. Colton,	D. Quincy Grabill,	'04	'07	52	109	161	30	18	6	24	5	3	0	8	5	0	150
76 Farview, **Lancaster,**	1902	1901	Mrs. Via S. Baker,	[Carl P. Bast, *Lic.*]		'11	5	12	17	13	0	0	0	0	2	0	2	0	2	20
77 Ferryville,	1907		C. H. Lawrence,	Harry Milford,	'08	'13	0	3	3	0	0	0	0	0	1	0	1	0	0	

[a] **Fond du Lac, R.D. 3.** [b] **Shiocton.** [c] **Janesville, R.D. 2.**

SUNDAY SCHOOLS		Y. P. S. Mem	Mens Org.	CHURCH TREASURERS	OFFERINGS FOR THE BENEVOLENT SOCIETIES									Other Cong'l Offerings	Undenom. Gifts	Home Exp.	SALARIES, VALUES, ETC.			
Superintendents	Mem				A.B.C. F.M.	Wom's Bds.	C. E. Soc.	C.C.B. Soc.	C.H.M Soc.	A. M. A.	C.S.S. & P.S.	Min. Relief	Totals				Salaries	Value Ch. Property	Invest. Funds	Amt. of Debt
37					$0	$0	$0	$0	$0	$0	$0	$0	$0	$0	$0	$	$	$	$	$
38 Mrs. L. L. Vought,	20	20	0	Mrs. Mary Nelson,	0	0	0	0	17	0	0	0	17	0	0	300	200	*1,100	0	0
39 Ray Church,	40			Mrs. Emma Halliday,	0	0	0	0	0	0	0	0	0	0	0	0	0	*1,200	0	450
40 Ivan Lindeberg,	80	34	0	Andrew Benson,	0	0	0	12	0	0	0	0	12	27	16	539	450	3,600	0	250
41 Mrs. Jennie Shepard,	25	0	0	Mrs. D. J. Stewart,	5	0	0	3	13	0	6	0	27	7	11	350	200	2,000	0	0
42 Frank Benedict,	110	16	34	Mrs. J. C. Barker,	39	100	30	24	107	28	24	7	359	0	22	1,366	1,100	8,500	0	0
43	76			C. E. Gibson,	12	0	9	5	24	7	4	2	63	18	0	700	500	8,000	0	0
44 Albert Abramson,	16				0	0	0	0	0	0	0	0	0	3	0	480	400	4,000	0	200
45 Claude Oliver,	51	0	0	George Gray,	0	0	0	0	10	3	11	0	24	5	0	170	200	700	0	0
46 A. S. Waldo,	110	46	0	William Pringle,	175	55	102	74	39	43	68	29	585	98	0	1,973	1,200	15,000	0	0
47 Dr. W. N. Hedback,	105	50	18	Mrs. Oscar Otterson,	2	0	7	2	10	3	9	0	33	10	2	1,106	900	2,000	0	333
48 Mrs. Lucy Hawks,	24	0	0	Mrs. Leda Fortier,	0	0	0	0	0	0	2	0	2	1	0	248	200	*1,000	0	600
49 Robert N. Wilkinson,	125	0	25	Harvey L. Jolly,	0	25	4	3	42	7	15	0	96	0	0	1,394	1,000	11,500	0	0
50 Charles Foreman,	15	0	0	Charles Foreman,	0	0	0	0	4	0	0	3	7	0	0	225	225			
51 Ethel B. Davies,	123	0	0	Charles H. Shulz,	45	129	32	18	152	37	37	13	463	92	0	3,664	1,200	18,000	0	0
52 R. R. Risdon,	160	0	15	Herman C. Bohm,	0	0	20	6	31	0	11	0	68	2	5	1,292	960	*10,000		1,400
53				Mrs. Mary Dyer,	3	0	2	2	6	1	1	1	16	0	0	160	125	2,500	0	0
54 D. G. Jones,	24	0	0	D. G. Jones,	0	0	0	0	0	0	0	0	0	1	10	525	400	4,500	0	0
55 William N. Short,	188	35	0	John J. Morris,	11	82	30	20	28	10	15	10	206	0	6	2,200	1,200	*33,000		12,150
56 William F. Thomas,	25	0	0	Evan Reese,	0	0	0	0	0	0	0	0	0	0		225	150	1,600	0	0
57 Frank G. Swoboda,	85	45	0	Frank E. Hill,	12	0	3	3	17	3	2	1	41	0	9	2,329	500	5,000	0	700
58 Mrs. Ella M. Dunlap,	98	57	17	Finley W. Goodrich,	0	24	6	5	19	3	2	0	59	0	0	1,446	900	7,000	0	0
59 Mrs. W. A. Griffiths,	50	25	0	Mrs. G. N. Nash,	13	0	0	0	9	2	3	0	27	50	0	861	460	3,000	0	0
60 George Holt,	35	0	0	Mrs. James Thompson,	5	0	1	1	8	1	2	0	18	0	0	200	175	*2,000	0	0
61 Eugene Neff,	50	0	0	Miss Jane Meadows,	0	0	3	0	32	0	13	0	48	0	0	600	550	6,000	0	0
62	30	0	0		0	0	0	0	6	0	1	0	7	0	0		75			
63 L. A. Bu Dahn,	309	38	x35	Frank R. Proctor,	0	87	271	111	545	80	55	30	1,179	306	138	4,353	2,000	45,000	0	0
64 Mrs. Zaida Morrison,	192	29	0	Chas. H. Dickson,	13	9	14	15	48	10	9	3	121	0	6	1,176	1,000	7,500	0	600
65 Lawrence C. Whittelt,	100	12	50		0	57	10	10	10	10	10	0	107	5	0	2,000	1,200	15,000	0	0
66 Mrs. F. A. McLaughlin,	75	20	0	Mrs. C. B. Brown,	0	0	0	2	2	0	15	0	19	5	0	280	200	1,600	0	0
67 Lucian G. Close,	53	0	0	Mrs. W. R. Anderson,	0	0	0	0	0	0	4	0	4	3	0	250	200	2,000	0	0
68 Perry Ranney,	152	15	x35	Miss Edna Derthick,	50	12	4	0	126	9	0	4	205	104	1	1,610	1,200	15,000	0	0
69	60	0	0		0	0	0	0	1	0	0	0	1	0	0					
70 Mrs. Leon Kennedy,	30	0	0	Lewis Sykes,	6	0	3	2	9	2	0	1	23	0	0	400	325	*2,500	0	0
71 Mrs. Herbert Dunn,	74	40	10	Mrs. Chas. Sheldon,	7	40	10	3	33	7	7	0	107	0	0	1,379	1,000	5,000	0	700
72	36	0	0	Gust C. Fergot,	0	0	0	0	15	0	2	2	19	0	0	407	400	*1,500	0	0
73 Mrs. Geo. L. Scott,	125	40	0	Mrs. Frank Wetmore,	18	10	6	7	29	7	5	2	84	4	2	1,000	900	5,000	0	0
74 Duncan Reid,	b 130	40	25	Jas. Robertson,	15	24	10	7	52	9	9	3	129	180	0	1,000	750	*3,000	0	0
75 V. A. Axtell,	172	50	0	R. D. Hartley,	88	70	58	25	211	6	35	16	509	137	122	1,835	1,400	12,000	0	0
76 Mrs. Via S. Baker,	25	0	0	William Boon,	0	0	0	0	0	0	0	0	0	2	0	225	150	*1,000	0	0
77	27				1	0	0	0	2	0	1	1	5	0	0		100			

* No parsonage.

Churches			Clerks	Ministers			Members				Admitted			Removed				Bapt.		Fam.
Cities or Towns	Org.	Churches Erected	Names	Names	Ord.	C'd	Ma.	Fe.	To.	Ab.	C.	L.	To.	Di.	L.	R.	To.	Ad.	Inf.	
78 Fifield,	1889	1889	Mrs. Ida B. Davis,	Julius Marks,	'90	'08	4	16	20	3	0	0	0	1	0	0	1	0	7	45
79 Fontana,	1896	1889	Mrs. John Simmonds,	Samuel G. Ruegg,	'01	'13	6	13	19	8	0	0	0	0	0	0	0	0	0	75
80 Fond du Lac,	1845	1910	Charles Hotaling,				156	333	489	72	36	13	49	6	11	0	17	11	13	350
81 Fort Atkinson,	1841	1865	Miss Millie E. Brandel,	Henry K. Hawley,	'01	'07	71	173	244	45	23	5	28	2	3	0	5	5	4	300
82 Fox Lake,	1853	1855	Miss Jennie McDowell,	Jas. D. Whitelaw,	'87	'10	25	50	75	0	2	2	4	0	0	0	0	1	0	60
83 Friendship,	1867	1870	Miss Ada Holm,				5	22	27	14	1	2	3	0	0	0	0	1	2	75
84 Fulton, **Edgerton,**	1851	1858	David W. White,	[Albert G. Goggins, *Lic.*]		'10	18	46	64	9	0	1	1	1	0	0	1	0	0	55
85 Galesburg, **Leeman,**	1909		O. P. Nelson,	[Edward E. Andrus, *M. E.*]	'00	'10	11	17	28	5	0	0	0	0	0	0	0	2	4	26
86 Gay's Mills,	1894	1898	Mrs. H. R. Pomeroy,	William F. Jameson,			8	41	49	16	0	0	0	0	1	0	1	0	0	60
87 Genesee, **North Prairie,**	1843	1851	G. R. Rice,				41	55	96	35	0	0	0	1	9	0	10	0	0	95
88 Genoa Junction,	1846	1865	Dr. B. J. Bill,	Chas. A. Parmiter,	'10	'10	19	28	47	0	2	0	2	0	0	0	0	2	0	50
89 Glenwood, *Swedish,*	1895	1903	A. G. Blomgren,				13	13	26	0	0	0	0	0	2	0	2	0	0	13
90 Grand Rapids,	1858	1911	Mrs. J. N. Natwick,	Fred Staff,	'95	'04	86	164	250	45	0	2	2	2	0	0	2	0	0	220
91 Green Bay, Union,	1836	1882	S. D. Hastings, jr.,	Edwin A. Ralph,	'03	'10	62	153	215	27	7	7	14	2	3	0	5	0	2	175
92 Green Lake,	1849	1857	Mrs. S. Scholes,	John M. Davison,	'88	'05	21	51	72	0	2	1	3	2	0	0	2	0	3	60
93 Hammond,	1858	1860	Roy Peck,	[James H. Black, *Pres.*]	'97	'08	22	28	50	4	0	0	0	1	0	0	1	0	3	30
94 Hancock,	1873	1874	Mrs. L. M. H. Thomas,				6	18	24	5	0	0	0	3	2	0	5	0	0	30
95 Harris Ridge, **Wauzeka,**	1896	1901	Mrs. Belle Day,	Andrew Heddle,	'10	'12	6	9	15	3	0	0	0	0	0	0	0	0	3	12
96 Hartford,[a]	1848	1853	Miss Lena E. Rogers,	[John Scott Davis, *M. E.*]	'81	'10	27	67	94	13	16	0	16	0	4	0	4	9	0	125
97 Hartland,	1842	1857	Rob. Craft,	Philip H. Mason,	'88	'10	52	92	144	26	1	0	1	2	3	0	5	0	8	58
98 Hayward,	1883	1889	Clarence Bayo,	Robert J. Barnes,	'05	'11	21	55	76	31	0	5	5	0	3	0	3	0	9	70
99 Hillsboro,	1890	1908	Mrs. R. Richards,	Frank J. Scribner,	'12		26	77	103	32	0	46	46	3	0	0	3	0	3	100
100 Huron, **Stanley, R.D. 3,**	1901	1902	Mrs. A. M. McElmurry,	James Wilcox,	'90	'13	3	12	15	7	0	4	4	0	2	1	3	0	0	15
101 Iron River,	1893	1893	Mrs. Clara Miles,	Ernest E. Day,	'89	'08	26	55	81	3	3	1	4	0	0	0	0	0	10	100
102 Ithaca, Union,	1862	1864					12	28	40											
103 Ixionia, *Welsh,*	1842	1881	Miss Gaynor Humphrey,	Thomas Barker,	'91	'11	8	21	29	9	7	0	7	0	1	0	1	4	4	18
104 Jackson, **Leef,**	1908		Nancy C. Bertelsen,	[Arthur L. Spooner, *Lic.*]			6	7	13	1	2	3	5	0	0	0	0	0	0	
105 ,, 1st, **Endeavor,**			Mrs. Jas. Phillips,				1	7	8	2	0	0	0	1	0	0	1	0	0	12
106 Janesville,	1845	1875	John M. Whitehead,	David Beaton, *i.*	'87	'09	256	546	802	200	1	2	3	13	23	1	37	1	13	500
107 Jonesville, **Oxford,**	1897	1899	Mrs. Frances L. Jones,				3	6	9	1										
108 Kaukauna, South,	1885	1892	Mrs. J. A. Strathearn,	Samuel M. MacNeill,	'86	'07	34	67	101	42	6	3	9	0	9	0	9	3	6	93
109 Kenosha,	1838	1874	Wm. H. Doty,	Theodore R. Faville,		'13	72	168	240	45	7	1	8	2	21	0	23	2	12	174
110 Kewanee,	1876	1888	Prof. F. J. Lawrence,	Thomas N. Hoffman,	'10	'11	17	49	66	24	0	0	0	3	0	0	3	0	10	100
111 Kickaopo Centre, **Viola,**	1902		Mrs. J. G. Rabbitt,	Geo. W. Longenecker,	'95	'12	2	8	10	0	0	0	0	0	1	0	1	0	0	
112 Kinnickinnic, **River Falls,**			Harding Kelly,	Samuel V. S. Fisher,	'74	'07	18	33	51	25	4	0	4	1	4	0	5	1	0	20
113 Koshkonong,							6	9	15											
114 Kruger,	1910	1910	George M. Cole,	[Arthur Spooner, *Lic.*]			11	12	23	2	2	0	2	0	0	0	0	1	0	18
115 La Crosse,	1852	1870	Albert H. Sanford,	Henry Faville, *i.*	'80	'88	117	199	316	83	1	2	3	4	3	1	8	0	8	225
116 Ladysmith,	1900	1901	Dea. O. E. Rice,	Charles H. Sanders,	'08	'09	20	60	80	15	4	9	13	1	1	0	2	4	3	174
117 La Fayette, **Elkhorn, R.D.,**	1855	1855	A. D. Mackenzie,	Isaac B. Tracy,	'87	'10	12	19	31	7	0	0	0	0	0	0	0	0	0	20
118 Lake Geneva,	1839	1897	Henry L. Hill,	John W. Wilson,	'91	'01	95	191	286	68	9	3	12	3	2	0	5	5	4	175

[a] Federated with *M. E.*

SUNDAY SCHOOLS					CHURCH TREASURERS	OFFERINGS FOR THE BENEVOLENT SOCIETIES									Other Cong'l Offerings	Undenom. Gifts	Home Exp.	SALARIES, VALUES, ETC.			
	Superintendents	Mem	Y. P. S. Mem	Mens Org.		A. B. C. F. M.	Wom's Bds.	C. E. Soc.	C. C. B. Soc.	C. H. M. Soc.	A. M. A.	C. S. S. & P. S.	Min. Relief	Totals				Salaries	Value Ch. Property	Invest. Funds	Amt. of Debt
78	Miss Helen J. Wells,	83	0	0	Mrs. Barbara Peever,	$0	$4	$0	$3	$11	$6	$2	$2	$28	$0	$0	$282	$150	*$1,600	$0	$0
79	Mrs. C. S. Douglass,	70			Mrs. Simmonds,	0	3	0	0	2	0	0	0	5	0	0	300	250	1,200	0	0
80	h	425	63	100	Mrs. A. L. Briggs,	2	175	81	10	235	40	25	30	598	76	0	5,400	2,000	65,000	0	0
81	E. W. Simona,	150	0	x75	Chas. W. Ferris,	75	92	25	0	125	25	30	0	372	56	0	2,725	1,400	18,000	0	1,400
82	Miss J. McDowell,	h 60	0	10	M. E. Williams,	23	16	10	9	36	11	9	7	121	15	0	1,650	900	3,000	0	600
83	Miss Mae Smith,	50	0	0	J. W. Purves,	1	4	4	0	21	0	7	0	37	22	3	300	250	4,500	0	0
84	David F. Sayre,	55	0	0	Miss Minnie Hubbell,	5	0	5	0	7	3	9	0	29	0	52	900	600	4,500	0	0
85	Peter Johnson,		0	0	O. P. Nelson,	0	0	1	0	7	0	1	1	10	0	2	124	112	0	0	0
86	Mrs. B. H. Twining,	90	30	30	Mrs. F. J. Lewis,	5	0	9	5	32	0	8	0	59	0	0	580	500	4,500	0	0
87	Joseph Smart,	95	15	0	Enos Garvens,	0	0	0	0	15	0	0	5	20	0	82	593		3,500	0	0
88	Chas. Gifford,	140	0	0	Richard Hoffman,	22	0	0	0	0	0	6	0	28	2	12	1,100	600	7,000	0	0
89	Chas. Jacobson,	h 23	0	0	Chas. Jacobson,	5	0	0	5	0	0	0	0	10	19	21	117		3,000	0	600
90	Earl Pease,	224	38	z30	Guy O. Babcock,	5	158	125	7	190	7	0	0	492	28	0	3,685	2,000	43,000	0	8,000
91	W. T. Ream,	101	25	36	S. D. Hastings,	10	0	0	0	166	0	26	25	227	41	45	3,962	2,100	*20,000	0	0
92	Miss Orpha E. Leavitt,	75	38	0	Mrs. L. A. Patterson,	16	54	1	1	39	3	10	2	126	12	6	668	520	5,500	0	0
93	Roy Peck,	45	0	0	George Knopfel,	5	10	0	0	14	9	12	0	50	0	0	395	250	2,500	0	110
94	Frank E. Hayward,	40	0	0	Mrs. Nina Caves,	0	2	0	0	1	1	2	2	8	0	2	500	300	*2,000	0	0
95	F. C. Patton,				Mrs. J. Turnbull,	0	0	0	0	2	0	0	0	2	1	0		100	1,500	0	0
96	E. C. Schauer,	h 180	0	z10	E. W. Leach,	150	6	0	0	33	0	5	0	194	0	25	1,305	1,000	12,300	0	0
97	Miss Stella Counsell,	62	0	0	R. M. Overbaugh,	0	24	3	0	16	11	5	0	59	0	0	781	800	6,000	0	0
98	Miss Katie Clapperton,	60	0	0	E. A. McDuasset,	0	0	0	0	19	0	2	0	21	17	0	1,198	800	8,700	0	0
99	Mrs. Helen Pinch,	h 263	21	0	R. N. Hart,	17	5	18	9	34	8	10	6	107	0	0	1,067	1,000	8,000	0	1,200
100	Mrs. W. J. McElmurry,	20	0	0	Mrs. W. J. McElmurry,	2	0	0	0	6	0	1	0	9	0	0	112	60	1,000	0	0
101	Byron Ripley,	150	55	18	Byron Ripley,	0	10	8	0	12	5	5	7	47	22	0	1,073	550	4,000	0	700
102		60				0	0	0	0	0	0	0	0	0	0	0					
103					Mrs. Annie Samuels,	0	0	0	0	0	0	0	0	0	0	0	150	150	1,500	0	0
104	Mrs. Sylvia Francis,	21			Peter C. Bertelsen,	0	0	0	0	0	0	0	0	8	0	0					
105					Mrs. Abner Flook,	0	0	0	0	2	0	0	0	2	0	0		100	800	0	0
106	J. A. Craig,	350		x40	A. E. Matheson,	265	448	8	8	259	45	37	27	1,097	87	0	4,267	2,100	60,000	250	0
107	Will Osborn,	35	0	0	Will E. Jones,	0	0	1	0	13	0	0	1	15	0	0	120	100	*800	0	0
108	S. M. MacNeill,	112	20	0	Hugo Werfenbach,	4	19	0	0	34	3	15		75	34	2	1,300	900	8,500	0	1,190
109	G. H. Curtiss,	285	35	z60	W. J. Mainland,	64	93	3	5	42	62	29	2	300	274	27	3,500	1,500	62,000	22,000	4,500
110	Hattie Schroeder,	120	15	0		0	0	0	10	64	0	7	0	81	940	0	947	700	5,500	0	400
111	Mrs. Della Gibbs,	30	0	0	Mrs. J. G. Rabbitt,	0	0	0	0	0	0	0	0	0	0	0	75	65	400	0	0
112	F. B. Webster,				Ernest Deans,	21	5	5	5	32	5	10	1	84	25	4	370	260	*2,000		
113						0	15	0	0	0	0	0	0	15	0	0					
114	George M. Cole,	38	0	0	George M. Cole,	2	0	0	2	4	0	3	0	11	2	0		100	*1,000	0	0
115	F. E. Nurse,	m 520	0	45	John W. Holley, jr.,	375	335	102	123	344	171	80	79	1,609	237	88	5,113	2,400	*30,000	700	0
116	C. H. Sanders,	116	25	z40	J. O. Sinclair,	3	0	8	5	32	2	4	0	54	4	9	1,325	1,200	8,000	0	0
117	H. J. Senbusch,	20	0	0	H. J. Senbusch,	0	22	2	2	6	0	3	1	36	2	0	333	300	1,200	0	0
118	Henry L. Hill,	141	59	44	Orisca Gillette,	121	102	92	46	250	42	26	18	697	218	150	2,634	1,200	30,000	4,500	0

* No parsonage.

CHURCHES			CLERKS	MINISTERS			MEMBERS				ADMITTED			REMOVED				BAPT.		Fam.
Cities or Towns	Org.	Churches Erected	Names	Names	Ord.	C'd	Ma.	Fe.	To.	Ab.	C.	L.	To.	Di.	L.	R.	To.	Ad.	Inf.	
119 Lake Mills,	1847	1902	Miss Grace Crump,	Leroy C. Patch,	'07	'11	57	128	185	45	9	3	12	5	4	0	9	3	8	120
120 Lancaster,	1843	1873	Miss Dora I. Watkins,				39	134	173	20	1	2	3	2	10	39	51	0	4	175
121 Leeds,							8	13	21											
122 Leola,	1907	1909	Eugene Silsbe,				12	11	23	2	0	0	0	0	0	0	0	0	0	14
123 Leon,	1860	1860	C. L. Fox,	Henry S. Evert,	'92	'09	6	11	17	0	0	0	0	0	0	0	0	0	0	25
124 Lima, Union, **Platteville,**	1904	1904	S. C. Craven,	[Carl P. Bast, *Lic.*]		'11	5	16	21	14	0	0	0	0	0	0	0	0	0	21
125 Liberty, **Trevor,**	1840	1850	Mrs. F. Van Wormer,	R. C. Stewart,		'12	1	14	15	2	1	0	1	0	0	0	0	0	0	20
126 ,, **Viola,**	1895	1895	Miss May E. Johnson,	George W. Longenecker,	'95	'12	32	32	64	8	28	0	28	0	0	0	0	16	0	15
127 Lone Rock,	1868	1873	Mrs. William Koch,	Otto J. Scheibe,	'01	'11	12	26	38	16	4	2	6	0	0	0	0	4	1	40
128 Longwood, **Withee,**	1911		Mrs. Elba Neff,	Arthur W. Cook, **Owen,**	'00	'11	13	14	27	0	1	1	2	0	0	0	0	0	2	20
129 Lynxville,	1884	1889	Mrs. Rosalia Randall,				0	27	27	7	0	0	0	0	0	1	1	0	0	10
130 Madison, 1st,	1840	1874	Gilson G. Glasier,	Eugene S. Updike,	'76	'90	303	619	922	288	24	32	56	8	19	0	27	6	7	500
131 ,, Pilgrim,	1901	1901	Willard Snell,	Ernest L. Benson,	'97	'10	32	64	96	0	3	4	7	1	4	0	5	1	3	100
132 ,, Plymouth,	1906	1904	Miss Velmer D. Pratt,	A. Lincoln McClelland,	'94	'12	45	85	130	4	12	3	15	0	1	0	1	0	5	100
133 Maine, Union, **Schiocton,**	1895	1893	B. N. Ames,	[E. E. Andrus, *M.E.*]		'10	9	16	25	4	0	1	1	0	0	0	0	0	0	57
134 ,, South,	1909	1909	Alva Spaulding,	[E. E. Andrus, *M.E.*]		'10	23	15	38	0	0	0	0	0	0	0	0	0	0	35
135 Mackey Valley,	1911		Frank Ensign,				10	11	21	0	1	0	1	0	0	0	0	0	0	15
136 Manning, **Readstown,**	1895		Mrs. Nora Kyser,	Geo. W. Longenecker,	'95	'12	13	28	41	0	0	29	29	0	0	0	0	0	0	20
137 Maple Ridge, **Boscobel,**	1897	1897	James McKnight,	Andrew G. Heddle,	'10	'12	10	9	19	10	0	0	0	0	2	0	2	0	0	10
138 Maple Valley, **Suring,**	1894	1896	Andrew Nelson,	Jens H. Pedersen,	'97	'10	15	23	38	12	0	0	0	0	0	0	0	0	7	20
139 Martin, **Holcombe,**	1901	1903	Mrs. Bertha Parsons,	James H. Wilcox,	'87	'12	4	5	9	7	0	1	1	0	0	0	0	0	0	
140 Mazomanie,	1869	1892	Mrs. Nellie M. Ellis,				41	122	163	51	2	2	4	1	9	0	10	2	6	84
141 Medford, People's,	1898	1899	Mrs. Chas. I. Gale,	John T. Fish,	'08	'12	9	32	41	16	3	11	14	0	2	0	2	4	8	35
142 Mellen, Union,	1897	1904	Mrs. A. F. Klukas,	Robert F. Merritt,	'04	'11	23	42	65	13	6	5	11	1	5	6	12	3	9	134
143 Menasha,	1851	1868	Miss Lucy Northrop,	Henry Stauffer,	'85	'09	86	185	271	72	2	0	2	2	3	2	7	1	5	200
144 Menomonie,	1861	1892	Dr. J. O. Smith,	Lathrop C. Grant, *i.*	'95	'06	79	172	251	45	13	8	21	0	3	8	11	4	8	165
145 Merrill, Emmanuel,	1893	1895	Nels. Tofelt,	[F. O. Jertberg, *Lic.*]		'12	10	10	20	2	0	0	0	0	0	0	0	0	1	21
146 Mill Creek,	1878		John McCutcheon,	Benj. F. Schoenfeld,	'94	'08	5	8	13	3	0	1	1	0	0	1	1	0	0	14
147 Milton,	1838	1892	Mrs. H. R. Osborn,	[William A. Leighton, *Lic.*]		'12	24	67	91	17	0	2	2	0	1	1	2	0	0	60
148 Milwaukee, Plymouth,	1841	1889	W. S. Liston,	{ Charles P. Connolly, / Judson Titsworth, *p. em.*	'00	'09	119	271	390	90	16	2	18	8	13	0	21	0	1	325
149 ,, Grand av.,	1847	1887	Charles L. Goss,	Charles H. Beale, *i.*	'81	'04	220	414	634	115	27	13	40	4	24	0	28	12	8	420
150 ,, Hanover st.,	1851	1891	Miss Lily Christensen,	F. Stanley Powles,	'12	'11	96	121	217	55	15	2	17	0	7	0	7	6	10	180
151 ,, Pilgrim,	1887	1887	Leonard G. Millard,	Robert J. Locke,	'02	'11	110	203	313	78	6	11	17	4	4	0	8	2	3	325
152 ,, *Swedish,*							17	19	36											
153 ,, Bethlehem,	1898	1886	Mrs. Mary Simanell,	Charles J. Konkal,		'10	15	33	48	12	2	0	2	0	2	0	2	0	0	50
154 Minong,	1906	1907	Emil Swanson,	W. Blennerhassett O'Neill,	'06	'12	4	17	21	0	6	1	7	0	0	0	0	0	0	25
155 Mondovi,	1861	1870	Mrs. R. Southworth,	Chas. W. Pinkney,	'00	'11	28	66	94	6	32	1	33	1	1	0	2	12	3	65
156 Mt. Sterling,	1900		Deacon Nickerson,	W. E. Jameson,	'94	'11	3	7	10											
157 Mt. Zion, **Platteville,**	1870	1873	Mrs. Dora Vannatta,	Andrew P. Nelson,	'00	'11	22	43	65	42	0	0	0	2	1	0	3	0	17	42
158 Mukwonago,	1857	1872	Mrs. Annie B. Stewart,	W. J. C. Ralph,	'89	'08	26	55	81	5	0	3	3	2	0	0	2	0	1	95

SUNDAY SCHOOLS		Y. P. S.	Mens Org.	CHURCH TREASURERS	OFFERINGS FOR THE BENEVOLENT SOCIETIES									Other Cong'l Offerings	Undenom. Gifts	Home Exp.	SALARIES, VALUES, ETC.			
Superintendents	Mem	Mem			A. B. C. F. M.	Wom's Bds.	C. E. Soc.	C. C. B. Soc.	C. H. M. Soc.	A. M. A.	C. S. S. & P. S.	Min. Relief	Totals				Salaries	Value Ch. Property	Invest. Funds	Amt. of Debt
119 Wilbur F. Stiles, h	150	30	90	Albert E. Cook,	$70	$26	$18	$25	$65	$26	$10	$12	$252	$38	$20	$1900	$1,000	$14,500	$0	$0
120 Miss Mary E. Walker,	120	31	0	Chas. H. Baxter,	8	68	32	3	86	8	8	0	213	65	30	1,621	1,200	20,000	1,400	200
121					0	0	0	0	0	0	0	0	0	0	0					
122	27	0	0	Albert Baker,	0	0	0	3	0	1	2	0	6	0	0	174	130	*1,000	0	0
123 J. N. Bedell,	39	0	0	J. N. Bedell,	2	3	0	2	10	0	1	1	19	0	0	240	200	*1,175	0	0
124	25	0	0	Mrs. S. C. Craven,	0	0	0	0	0	0	0	0	0	2	10	242	200	*1,050	0	0
125 William Evans,	40	20	0	Miss Sarah Patrick,	0	0	0	0	21	0	3	0	24	0	0	450	400	*500	0	0
126 Mrs. Grace Best,	46	0	0	Mrs. George Stoner,	0	0	0	0	2	0	0	0	2	3	0	154	115	1,000	0	0
127 Mrs. Frank Moore,	54	0	0	George Reisel,	0	0	0	0	15	0	0	0	15	0	0	348	200	3,500	0	480
128 Charles Fisher,	40	0	0	Christian Hansen,	0	0	0	0	0	0	0	0	0	3	0	137	130		0	0
129 Mrs. Rosalia Randall,	68	0	0	Mrs. Cora Vogel,	0	0	0	4	0	0	0	0	4	0	0	215	0	*2,000	0	0
130 L. L. Olds,	280	95	x80	A. C. Larson,	337	265	510	160	534	145	55	91	2,097	50	669	11701	3,000	100,000	0	0
131 A. M. Galbraith,	170	20	z30	Willard Snell,	71	31	13	16	65	2	15	1	214	0	0	1,240	800	*6,000	0	0
132 J. W. Felmlee,	210	70	x20	Herbert E. Hoyt,	20	28	23	3	81	13	10	5	183	0	10	1,502	1,000	*2,000	435	0
133 L. P. Lind,	44	0	0	Edward Nelson,	0	0	0	0	4	0	0	1	5	4	0	160	150	1,000	0	0
134 Hazel Starks,	28	0	0		0	0	1	1	6	0	1	1	10	0	0	160	150	1,600	0	0
135 J. H. Ensign,	44	0	0	E. O. Gaynor,	0	0	0	0	3	0	0	0	3	0	0		75			
136 Mrs. Wm. Osborn,	0	0	0	Calvin Cox,	0	0	0	0	0	0	0	0	0	0	0	75	75	1,000	0	200
137	0	0	0	Mrs. Will Patten,	0	0	0	0	2	0	0	0	2	7	0	150	150	1,500	0	0
138 Mrs. Henry Makholm,	50	0	0	Joachim Kolderup,	6	0	0	0	13	0	5	0	24	8	12	230	170	1,500	0	0
139 Mrs. Bertha Parsons,	32	0	0	Mrs. Geo. Grinder,	0	0	0	1	1	0	2	7	11	0	0	60	60	*1,000	0	0
140 Walter A. Johnson,	129	29	0	Samuel Murrish,	36	46	11	10	52	11	11	2	179	0	0	632	450	3,500	0	0
141 Mrs. C. I. Gale,	75	0	0	Mrs. C. I. Gale,	10	0	1	2	10	0	7	0	30	75	3	600	225	*5,000	0	0
142 Prof. W. P. Hagman, h	190	47	12	James B. Orr,	7	10	6	9	26	6	11	3	78	0	30	1,434	850	12,000	0	1,800
143 L. J. Pinkerton,	196	119	118	J. C. Underwood,	37	86	43	34	194	48	43	31	516	0	33	2,602	1,500	11,000	0	0
144 W. W. Sylvester,	140	34	0	R. J. Winter,	110	86	24	21	285	34	31	15	606	203	195	3,304	2,000	42,000	0	0
145 F. O. Jertberg,	30	0	0		0	0	0	3	0	0	0	0	3	3	5	240	200	1,600	0	0
146	20	0	0	Mrs. S. M. Price,	12	0	0	0	20	0	0	0	32	5	10	227	200	*1,500	0	0
147 Mrs. Lucy Walker, h	79	15	0	Mrs. H. R. Osborn,	9	101	8	8	50	18	15	5	214	11	5	1,107	700	8,000	0	0
148 C. P. Connolly,	104	0	x29	Theo. L. Collman,	109	415	142	32	213	30	20	10	971	147	112	8,074	4,000	*40,000	0	0
149 Chas. H. Beale,	375	25	110	James L. Schooley,	297	550	381	156	892	233	170	88	2,767	0	238	12571	3,600	*75,000	0	3,500
150 Mrs. J. H. McLaughlin,	100	14	0	Mrs. Melinda Lindsay,	0	30	2	1	8	3	0	0	44	11	0	5,161		50,000	0	700
151 William A. Lewis, h	210	0	0	O. V. Bow,	41	0	3	3	105	6	0	0	158	249	78	5,566	1,200	*25,000	0	4,800
152		0	0		0	0	0	0	0	0	0	0	0	0	0					
153 Charles Konkal,	50	0	0		14	6	4	5	16	5	5	2	57	4	10	400	300	3,000	0	0
154	40				0	0	0	0	8	0	0	0	8	0	0	300	200	900	0	0
155 Leigh Howard,	130	60	0	George Schaettle,	20	5	10	8	54	8	12	5	122	0	13	3,150	1,000	10,000	0	500
156					0	0	0	0	0	0	0	0	0	0	0		150			
157 A. P. Nelson,	25	0	0	Miss Nellie Stanton,	0	0	5	0	33	0	5	0	43	13	5	450	400	3,000	0	0
158 Dr. W. G. Skewes,	100	40	0	Charles Smith,	24	39	2	3	14	13	10	0	105	135	0	733	500	8,000	0	0

* No parsonage.

CHURCHES		Churches Erected	CLERKS	MINISTERS			MEMBERS				ADMITTED			REMOVED				BAPT.		Fam.
Cities or Towns	Org.		Names	Names	Ord.	C'd	Ma.	Fe.	To.	Ab.	C.	L.	To.	Di.	L.	R.	To.	Ad.	Inf.	
159 Navarino, Bethesda,[a]	1897	1898	M. C. Amundson,	E. E. Andrus,	'00	'12	11	11	22	3	3	0	3	0	0	0	0	0	0	10
160 Neilsville,	1892	1892	F. Whitcomb,	Henry A. Risser,	'87	'08	15	76	91	31	0	0	0	2	0	0	2	0	0	135
161 Nekoosa,	1894	1893	Mrs. Mary Brooks,	E. S. Guilbert,			6	29	35		3	0	3	0	3	0	3	0	0	
162 New Chester, **Grand Marsh**,	'58		Mrs. Fred. Hoskin,	James Deans,	'10	'10	20	21	41	14	0	0	0	0	0	0	0	0	0	
163 New London,	1857	1897	A. C. Daugherty,	Thomas J. Hines,	'05	'12	44	78	122		0	0	0	0	9	39	48	0	0	100
164 New Lisbon,	1857	1860	Miss Inez Heath,				19	39	58	0	0	0	0	0	0	0	0	0	1	51
165 New Richmond,	1864	1867	Mrs. Nellie Winter,	Frank F. Lewis,	'88	'12	48	81	129	37	2	0	2	3	10	10	23	0	1	103
166 Norrie,	1892	1892	Mrs. A. R. Buckman,				3	13	16	6	0	0	0	0	0	0	0	0	0	8
167 Oconomowoc,	1845		Dr. H. C. Rogers,	Thomas Barker,	'91	'09	31	60	91	17	8	2	10	5	0	2	7	0	0	80
168 Odanah,	1903	1903	Mrs. E. J. Green,	[W. A. Roberts, *Sup.*]		'12	14	36	50	20	0	0	0	0	0	4	4	0	1	19
169 Orange,	1905	1910	Mrs. Wm. Connor,	[Arthur L. Spooner, *Lic.*]		'09	17	22	39	7	18	0	18	0	1	2	3	12	5	26
170 Oshkosh, 1st,	1849	1911	Miss Alice M. Redford,	Edward H. Smith, *p. em.*	'69	'86	129	321	450	53	14	2	16	3	1	0	4	5	16	355
				Harry Foster Burns,	'11	'13														
171 ,, Plymouth,	1849	1894	Dr. L. H. Nordhoff,	William Lodwick,	'95	'11	70	138	208	32	4	8	12	4	6	16	26	0	4	200
172 ,, *German*,	1911		Johannes Voelkes,	George H. Graf,	'11	'11	57	47	104	0	0	0	0	0	0	0	0	0	14	47
173 Osseo,	1882	1882	Frank S. Rowland,	C. S. Johnson,	'98	'12	31	63	94	0	12	3	15	2	8	9	19	12	0	75
174 Owen,	1906	1908	L. M. Williams,	Arthur W. Cook,	'98	'10	9	17	26	0	0	0	0	0	0	0	0	2	4	
175 Palmyra,	1863	1894	Miss Emma Fairbrother,				3	10	13	0	0	0	0	0	1	0	1	0	1	
176 Park Falls,	1897	1900	Mrs. Cecile Paquin,	Julius Marks,	'90	'08	42	73	115	61	4	0	4	0	1	0	1	0	13	100
177 Peshtigo, Pilgrim,	1868	1872	Miss Bessie McCrae,				2	29	31		0	0	0	0	0	2	2	0	0	
178 Pewaukee,	1853	1857	J. B. Ely,	John H. Cameron,	'64	'03	9	24	33	0	0	2	2	0	0	0	0	0	0	46
179 Phelps,	1909	1912	Mrs. Chas. Pickruhn,	W. A. Griffiths,			0	3	3	0	0	0	0	0	0	0	0	0	2	10
180 Pine River,	1856	1865	Miss Mattie E. Courtney,	Hans A. Brooks,	'95	'11	7	24	31	7	2	0	2	1	5	0	6	1	0	50
181 Pittsville,	1881	1886	Mrs. Delia White,	William Vater,	'90	'12	14	36	50	34	2	3	5	0	0	11	11	1	0	50
182 Platteville,	1839	1868	George C. Hendy,	William A. Leary,	'97	'07	121	249	370	113	24	7	31	11	13	0	24	11	7	200
183 Pleasant Hill, **Pittsville**,	1906	1912	Mrs. Harrold Pinning,	William Vater,	'90	'12	7	15	22	8	6	2	8	0	1	0	1	3	0	20
184 ,, ,, **Spooner**,‡	1912		Mrs. Clara Johnson,	John Willan,	'92	'12	10	17	27	0	10	17	27	0	0	0	0	0	2	
185 Pleasant Valley, **Pardeeville**,	'92		Wallace C. Dalton,	G. D. Ainger,		'12	15	13	28		0	0	0	0	0	26	26	0	0	15
186 Plymouth,	1857	1859	H. J. Bamford,	Winfred Altvater,	'04	'11	43	109	152	0	3	6	9	0	3	4	7	4	11	200
187 Polar, St. John's,	1900	1902	Ernest Bruening,	Gus. L. Brakemeyer,	'85	'09	68	70	138	12	7	0	7	3	3	9	15	1	15	50
188 Port Washington,	1892	1910	O. E. Morser,				16	37	53	12	0	0	0	0	1	0	1	0	0	20
189 Potosi, Davis Memorial,	1840	1890	E. A. Birge,	William F. Price,	'08	'11	27	121	148	32	0	0	0	0	3	0	3	0	6	130
190 Potter Memorial, **Coloma**,	1908	1908	Mrs. Marie Stratton,				20	23	43	4	0	0	0	0	6	0	6	0	1	30
191 Poysippi,	1873	1874	James A. Hosegood,	Hans Brooks,	'95	'11	4	6	10	0	4	0	4	0	0	16	16	0	0	
192 Prairie du Chien,	1855	1857	Mrs. H. Beach,				2	36	38	12	0	0	0	0	2	0	2	0	0	
193 Prentice,	1892	1892	Mrs. J. B. Low,	[David Hill, *M.E.*]			5	18	23	0	0	0	0	0	1	0	1	0	3	
194 Prescott,	1852	1856	Miss Rose Jones,	Albert Amundsen,	'00	'11	56	100	156	44	17	4	21	1	4	0	5	5	6	90
195 Princeton,[b]							1	9	10			10	10							
196 Pulcifer,	1902	1904	Anne E. Larson,				6	11	17											
197 Quincy, **White Creek**,	1858		Mrs. E. E. Dunn,				7	10	17	0	3	4	7	0	0	0	0	0	0	
198 Racine, 1st,	1850	1852	Adolph G. Anderson,	John T. Chynoweth,	'86	'06	84	187	271	0	12	1	13	0	2	4	6	5	6	163

[a] **Leeman, R.D.**

[b] Federated with *M. E.*

‡ To be called Island Lake.

SUNDAY SCHOOLS					CHURCH TREASURERS	OFFERINGS FOR THE BENEVOLENT SOCIETIES									Other Cong'l Offerings	Undenom. Gifts	Home Exp.	SALARIES, VALUES, ETC.			
Superintendents		Mem	Y. P. S. Mem	Mens Org.		A.B.C.F.M.	Wom's Bds.	C. E. Soc.	C.C.B. Soc.	C.H.M Soc.	A. M. A.	C.S.S. & P.S.	Mm. Relief	Totals				Salaries	Value Ch. Property	Invest. Funds	Amt. of Debt
159 Annie Hoien,		30	0	0	John Lendsten.	$0	$0	$0	$0	$0	$0	$0	$0	$0	$3	$0	$135	$110	*$1.200	$0	$200
160 Henry A. Risser,		125	0	0	Mrs. Thomas Low,	0	5	0	0	5	0	5	0	15	0	0		750	*5,000	0	850
161		100	0	0		0	0	0	0	0	5	0	0	5	0	0			5,000		
162					Mrs. Emma Beals,	0	0	0	0	2	0	1	0	3	0	8	123	125	1,250	0	0
163 John T. Ballentyne,		108	0	0	A. I. Virgon,	0	0	0	0	8	3	0	0	11	0	0	3,156	1,000	25,000	0	0
164 Winifred Flagg,		67	0	0	Emil Ross,	0	0	0	0	19	0	2	0	21	0	0	143		*2,300	0	0
165 F. F. Lewis,	h	117	17	42	O. F. Davis,	47	35	0	7	25	0	13	0	127	0	18	1,309	900	6,000	0	0
166 Mrs. H. C. Gowell,	h	63	0	0	Mrs. H. C. Gowell,	0	0	0	3	0	0	2	0	5	0	2	25	0	*1,000	0	0
167 Miss May Woodruff,		56	48	z5	Milton H. Greene,	0	30	0	0	25	4	4	5	68	0	39	1,500	900	9,000	0	0
168 Mrs. T. Olson,		55	0	z25	Mrs E. B. Hill,	0	0	0	0	0	0	0	0	0	0	0	632	250		0	0
169 Mrs. William Connor,		30	15	0	Chester F. Spooner,	3	5	6	2	9	1	2	1	29	0	0	140	100	1,500	0	0
170 Wm. E. Bush,	h	275	0	x170	Mrs. D. Rockefeller,	0	85	20	0	25	0	0	0	130	0	10	38188	2,250	125,000	2,700	40,000
																		2,500			
171 E. E. Wegner,		149	67	z50	John G. Genske,	49	47	38	15	104	14	15	15	297	0	127	3,205	1,100	33,400	100	1,840
172 Johannes Hartmann,		70	30	0		0	0	0	0	0	0	0	0	0	0	0	6,350	700	6,000	2,000	4,000
173 J. W. Smith,		100	14	0	J. W. Smith,	0	4	3	0	15	0	0	2	24	0	0	1,091	700	7,500	0	0
174 A. G. Johnson,		100	0	0	J. A. Nichols,	0	2	1	5	8	2	11	4	33	0	0	650	600	*4,200	0	0
175		0	0	0	Mrs. Emily Washburn,	0	0	0	0	0	0	0	0	0	0	0	0	0	5,000	0	0
176 E. Kerswill,		189	22	0	Mrs. E. Brandenberg,	5	5	0	5	16	13	14	3	61	0	7	1,607	900	8,000	0	1,500
177 Mrs. Ed. Ellis,		46	0	0	Mrs. R. C. Ramsay,	0	0	0	0	0	0	0	0	0	0				10,000		
178 Miss E. E. Currie,	h	50	0	0	Mrs. T. Washburne,	4	0	0	0	10	0	5	0	19	0	0	422	300	5,000	0	0
179 Mrs. John Metz,		47	0	0	Mrs. Chas. Pickruhn,	2	0	0	0	0	0	0	0	2	0	0	65	60	2,000	0	350
180 H. E. Frisbie,		50	0	0	Miss Ursie Skinner,	0	0	0	0	22	0	5	0	27	0	0	325	300	3,000	0	0
181 Mrs. M. Hutchins,		60	0	0	Miss Ida Lundy,	5	0	3	5	19	0	4	2	38	0	0	571	500	2,500	0	0
182 Wm. H. Williams,	h	230	50	0	M. P. Rindlaub,	130	80	40	50	165	39	33	0	537	48	5	2,515	1,200	24,000	0	2,500
183 Mrs. Harold Pinning,		45	0	0	Mrs. Chas. Peters,	0	0	0	0	3	0	2	0	5	3	0	275	150	800	0	0
184 J. R. Hudson,		34	16	0	A. Hudson,	0	0	0	0	0	0	0	0	0	0	0	0	0	0	0	0
185 William Dalton,	h	35	0	0	Wallace Dalton,	0	0	0	0	0	0	5	0	5	0	0	250	230	1,200	900	300
186 W. Altvater,		193	30	z32	R. H. Koehler,	30	10	20	5	57	8	20	4	154	2	13	2,400	1,000	14,000	0	0
187 G. L. Brakemeyer,		84	24	0	Ernst Gruenberg,	0	0	0	0	7	0	0	0	7	36	5	625	500	5,000	0	0
188 C. Hill,		50	0	0	Julian Zillier,	0	0	0	5	0	0	0	0	5	5	0	1,385	1,000	*7,500	0	1,200
189 Edward Hoffman,		97	36	0	Charles Ragatz,	0	8	0	0	87	5	18	105	223	225	25	975	700	5,000	2,000	0
190 Asahel Monroe,	h	46	0	0	Will E. Potter,	0	13	2	0	7	0	0	1	23	5	0	250	200	*1,000	0	0
191 Mrs. H. A. Davy,		16	0	0	Frank Dewey,	0	0	0	2	13	0	0	0	15	0	0	200	160	*600	0	500
192 Miss Stella Savage,		53	0	0	Mrs. Haskell,	0	0	0	0	0	0	0	0	0	0	0			*3,000	0	0
193 Luna Van Dusen,		44	35	0	Mrs. L. E. Miller,	0	5	0	2	2	0	0	0	9	0	0	330	250	4,000	0	0
194 Prof. R. K. Kester,		136	71	0	Mrs. M. B. Meacham,	0	0	7	0	37	0	11	0	55	0	4	1,405	900	7,500	0	0
195						0	0	0	2	5	0	0	0	7	0	0		60			
196		30	0	0		2	0	0	4	17	0	9	2	34	0	0					
197 Walter J. Holden,		0	0	0	J. W. Holden,	0	0	0	0	3	0	0	0	3	2	0	0	0	0	0	0
198 F. A. Morey,		245	38	0	M. Freeman,	29	60	2	33	22	6	21	10	183	16	0	2,000	1,500	20,000	0	300

* No parsonage.

CHURCHES		Churches Erected	CLERKS	MINISTERS			MEMBERS				ADMITTED			REMOVED				BAPT.		Fam.
Cities or Towns	Org.		Names	Names	Ord.	C'd	Ma.	Fe.	To.	Ab.	C.	L.	To.	Di.	L.	R.	To.	Ad.	Inf.	
199 Racine, Park av.,	1812	1872	R. O. Williams,	Albert J. Buxton, *i.*	'05	'08	85	109	194	15	14	11	25	4	3	0	7	2	0	100
200 Randolph,	1902	1877	J. C. Blockwitz,	David R. Anderson,	'76	'11	23	33	56	13	2	0	2	0	0	0	0	0	4	
201 Raymond,[a]	1840	1848	Mrs. David Mahaffy,				10	21	31	11	0	0	0	0	0	0	0	0	0	15
202 Red Granite,	1902	1905	Mrs. D. T. Leisk,	Philo Hitchcock,	'94	'07	24	39	63	9	5	0	5	0	5	0	5	0	0	100
203 Reesburg, People's, **Thorp,**	1898	1905	Mrs. E. W. E. Bobb,	Arthur Cook,	'08		15	18	33	0	0	0	0	0	0	0	0	0	0	10
204 Rhinelander,	1886	1891	Mrs. Mildred Shepard,	Grant V. Clark,	'05	'08	48	139	187	38	9	6	15	4	5	0	9	7	8	160
205 Rio,	1864	1868	Dea. R. A. Purcell,	Robert C. Bennett,	'97	'07	14	37	51	12	4	2	6	1	0	0	1	0	1	52
206 Ripon,	1850	1868	W. B. Vankirk,	Arthur E. Hartwell,	'03	'13	69	184	253	74	12	4	16	6	10	15	31	0	0	200
207 River Falls,	1855	1884	M. A. Shepard,	William J. Gray,	'88	'10	102	249	351	92	14	6	20	7	9	0	16	7	4	200
208 Roberts,	1873	1912	W. R. Graham,	Samuel V. S. Fisher,	'74	'07	45	85	130	30	6	4	10	1	5	0	6	1	5	78
209 Rochester,	1840	1903	Mrs. M. R. Beaumont,	Herman L. Sawyer,	'10	'11	37	68	105	23	10	0	10	1	2	0	3	6	0	57
210 Rosendale,	1848	1854	Charles L. Hill,	Charles M. Good,	'09	'12	30	66	96	12	13	9	22	2	1	1	4	3	2	55
211 ,, *Welsh*, **Pickett, R.F.D.,**	'51	1861	Thomas J. Davis,	Thomas Z. Evans,	'90	'93	11	25	36	0	1	0	1	0	0	0	0	0	2	20
212 ,, West, **Ripon,**	1856		Miss Delene Brown,[b]	William J. Mutch,	'82	'12	7	19	26	10	0	0	0	0	0	0	0	0	0	30
213 Royalton,	1861	1867	Robert J. Ritchie,	Harry J. James,	'10	'11	32	76	108	21	3	0	3	4	0	2	6	2	0	80
214 Saxville,	1896	1897	Foster T. Hanson,	Hans Brooks,	'95	'11	7	16	23	4	0	0	0	0	0	0	0	0	0	16
215 Seymour,	1876		Dea. F. W. Axley,	[Horace Batchelor, *Lic.*]		'12	10	41	51	0	2	0	2	0	2	0	2	0	0	85
216 Seeley, **Leonard,**	1911		Mrs. C. Uhrenholdt,	Robert L. Barnes,	'05	'11	6	10	16	0	0	5	5	1	2	0	3	2	0	8
217 Sheboygan,	1845	1890	Charles R. Knudson,	David Thomas, *i.*	'10	'11	88	198	286	0	8	8	16	1	2	0	3	2	8	350
218 Sheldon,	1903		Mrs. A. W. Lees,	John Willan,	'92	'03	6	10	16	5	0	0	0	0	0	1	1	0	0	20
219 Shiocton,	1871		Eben E. Rexford,				22	46	68	20	12	6	18	0	0	24	24	0	0	75
220 Shopiere,	1844	1852	Daniel M. Spicer,	[Arthur Brown, *Sup.*]			22	23	45	0	0	2	2	1	0	0	1	0	0	41
221 Shullsburg,	1848	1895	Miss Ruth Huber,	Wm. M. Weeks,	'81	'10	2	37	39	1	2	0	2	0	0	0	0	2	3	45
222 Siren, *Swedish*, Evangelical,	1911		Mrs. John Kilstrom,				5	8	13	0	2	0	2	0	2	0	2	0	0	5
223 South Milwaukee,	1854	1854	Mrs. Anna L. Sawyer,	Fred. A. Stephens,	'80	'11	56	103	159	22	0	0	0	0	4	17	21	0	6	130
224 Solon Springs,	1905	1907	Dea. F. A. Mosher,	W. Blennerhassett O'Neill,	'06	'12	5	14	19	0	2	2	4	0	0	0	0	0	0	20
225 Sparta,	1855	1890	Dr. Carlton M. Beebe,	Harding R. Hogan,	'00	'10	153	341	494	105	26	11	37	5	7	0	12	13	12	393
226 Spring Brook,	1903	1904	Mrs. Wm. M. Elliott,	[William E. Tharp, *Lic.*]		'12	20	25	45	10	23	0	23	1	2	0	3	10	2	25
227 Spring Green,	1859	1868	Mrs. J. H. Carpenter,	Otto J. Scheibe,	'01	'12	19	51	70	3	7	4	11	4	2	0	6	1	4	60
228 Springvale, **Brandon,**	1853	1854	T. C. Wilsie,				23	33	56	18	0	0	0	1	11	0	12	0	0	15
229 Spring Valley,	1893	1898	Mrs. Ida Davis,	David S. Holbrook,	'77	'12	21	69	90	18	13	7	20	1	3	0	4	0	4	100
230 Star Prairie,	1877	1877	Wallace W. Silver,	Frank F. Lewis,	'87	'12	7	17	24	9	0	0	0	1	1	0	2	0	0	30
231 Sterling, **Ferryville,**	1883	1883	Charles Bishop,	Harry Milford,		'13	12	25	37	8	4	0	4	0	3	1	4	0	0	10
232 Stockbridge,							30	57	87											
233 Stoughton,	1857	1902	Albert S. Jacobson,	Fred Dahlberg,	'10	'12	27	64	91	12	0	0	0	1	1	0	2	0	1	40
234 Steuben,	1894	1898	Mrs. Alice Campbell,	A. G. Heddle,	'10	'12	7	15	22	0	1	1	2	0	0	0	0	0	2	12
235 Stetsonville,	1912	1912	E. Evanson,	John T. Fish,	'07	'12	20	22	42	0	36	6	42	0	0	0	0	4	6	36
236 Sturgeon Bay,	1883	1888	Mrs. C. C. Packard,	Nirum P. Olmsted,	'03	'11	49	116	165	30	9	1	10	3	4	12	19	5	5	130
237 Sun Prairie,	1846	1893	Miss F. J. Carlton,	Charles W. Stark,	'93	'02	44	82	126	34	30	3	33	3	3	0	6	18	6	55
238 Superior, Pilgrim,	1886	1898	E. D. Bixby,				82	166	248	30	20	16	36	3	3	0	6	6	12	160

[a] **Franksville, R.F.D.** [b] **Ripon.**

SUNDAY SCHOOLS						OFFERINGS FOR THE BENEVOLENT SOCIETIES												SALARIES, VALUES, ETC.			
Superintendents		Mem	Y. P. S. Mem	Mens Org.	CHURCH TREASURERS	A.B.C. F.M.	Wom's Bds.	C. E. Soc.	C.C.B. Soc.	C.H.M Soc.	A. M. A.	C.S.S. & P.S.	Min. Relief	Totals	Other Cong'l Offerings	Undenom. Gifts	Home Exp.	Salaries	Value Ch. Property	Invest. Funds	Amt. of Debt
199 L. S. Jones,	h	154	50	x25	E. L. Osborn,	$59	$42	$8	$28	$118	$22	$30	$8	$315	$23	$86	$2802	$1,500	*$15,000	$1,000	$0
200 A. H. Pendell,		60	0	0	Addison Lightner,	11	4	0	0	21	6	6	0	48	0	0	675	600	6,710	0	300
201 Medora Roskilly,		52	0	0		0	0	0	0	0	0	0	0	0	0	0	0	0	2,000	0	0
202 David Horne,		170	0	0	D. T. Leisk,	0	5	0	0	6	0	6	0	17	0	0	850	750	*3,000	0	0
203 Claude Colly,		20	0	0	Thomas Bobb,	0	0	0	8	4	0	0	0	12	0	0	130	75	*1,200	0	0
204 Mrs. A. D. Daniels,		150	15	0	Charles P. Crosby,	14	50	13	3	65	11	0	5	161	12	0	2,000	1,200	22,000	0	600
205 Kennedy Scott,		60	25	0	C. D. Gates,	0	0	9	0	7	0	10	5	31	0	0	1,500	500	7,500	500	0
206 F. W. Suszycki,		153	18	z25	George C. Duffie,	26	198	32	22	273	59	23	4	637	205	47	2,709	1,400	35,000		
207 Colton Whitcomb,	h	364	0	0	W. G. Spence,	36	140	24	3	192	64	72	0	531	0	347	2,300	1,400	22,075	0	1,000
208 Edward Murray,		133	66	0	Francis Graham,	77	38	15	16	113	27	14	12	312	0	6	4,336	650	8,000	0	1,000
209 Miss Emma Russell,	h	110	21	x23	Miss Imogene Rountree,	48	20	5	16	65	14	13	5	186	7	66	1,327	900	9,000	0	200
210 H. O. Lengleson,	h	145	38	0	L. A. McKnight,	60	83	3	12	101	30	22	4	315	20	11	1,350	900	4,000	0	0
211		40	18	0	Henry C. Jones,	0	0	0	0	0	0	0	0	0	8	21	425	300	*2,500	0	0
212 Elmer Martin,		25	0	0	Miss DeLene Brown,	5	30	0	0	0	0	0	8	43	0	0	250	200	*800	0	0
213 H. J. James,		75	25	22	Mrs. Ada Favel,	16	0	0	0	29	0	0	0	45	0	0	850	600	4,000	5,000	120
214 George H. Baitinger,		23	0	0	Hans Larson,	0	0	0	0	11	0	0	0	11	0	0	200	150	*1,000	0	0
215 Horace Batchelor,		112	0	0	Miss Hattie Gardner,	0	0	0	5	18	0	5	0	28	0	0	700	470	4,500	0	285
216 Mrs. H. M. Osgood,	h	25	0	0	John A. Thompson,	0	0	1	0	3	1	1	1	7	0	0	110	100	75	0	0
217 Mrs. C. Palmer,		329	0	0	J. W. Hanford,	0	18	0	0	18	18	25	0	79	11	505	4,872	1,500	25,000	0	1,750
218 Miss Clara Hebbard,		23	0	0	Mrs. Mae Sargeant,	2	0	0	0	6	0	0	0	8	0	0	75	60		0	0
219 George Donaldson,	h	75	0	0	R. Bauman,	0	0	0	1	9	0	8	0	18	0	0	700	600	5,000	0	0
220 H. E. Gates,		25	0	0	H. E. Gates,	0	15	1	1	12	2	15	0	46	0	0	420	300	3,000	0	0
221 Miss C. T. Townsend,		58	0	0	J. M. Lehr,	4	5	3	8	14	3	0	5	42	2	3	1,252	800	*10,200	0	2,090
222			13	z13	John Johnson,	0	0	0	5	7	0	0	0	12	4	0	250	250	0	0	0
223 Ed. W. Diefenderfer,		140	51	12	Walter McCreedy,	20	0	10	12	50	10	9	4	115	10	38	1,700	1,000	6,000	0	0
224		60	14	48	S. M. Addington,	0	0	0	0	2	0	4	0	6	3	0	463	200	*3,439	0	600
225 Dr. Spencer D. Beebe,		310	56	52	A. E. Howard,	122	201	175	105	281	31	46	22	983	125	15	3,536	1,600	26,000	0	0
226 F. W. Davis,		38	21	0	N. D. Sergeant,	2	0	0	4	6	0	5	0	17	0	32	194	100	*2,000	0	0
227 Mrs. Nettie Hayes,		126	28	0	D. D. Davies,	3	0	11	1	37	4	5	4	65	0	0	956	600	5,000	0	0
228 T. C. Wilsie,	h	60	25	0	F. L. Woodhouse,	23	51	7	7	65	8	14	0	175	70	32	312	300	2,500	0	0
229 Oscar A. Sheldrew,		142	0	0	Carl D. Siebuns,	10	0	7	10	37	8	3	5	80	7	5	2,200	700	5,500	0	500
230 Theodore Irle,	h	34	0	0	H. L. Bixby,	4	0	3	4	10	0	3	0	24	0	5	162	150	1,200	0	0
231		25			A. A. James,	3	0	0	6	7	0	2	1	19	0	0	300	300	2,500	0	0
232		75				0	0	0	0	0	0	0	0	0	0						
233 Fred Dahlberg,		80	35	12	Martin Flom,	21	37	15	17	77	12	17	2	198	0	0	1.237	960	*7,000	0	115
234 Mrs. Heddle,		40	0	0	Charles Kashark,	0	0	0	0	4	0	0	0	4	0	0	475	300	2,600	0	400
235 Mrs. Hamburg,		54	0	0	E. Evanson,	0	0	0	0	5	0	0	0	5	0	0	150	100	5,000	0	2,400
236 Richard Weitlich,		156	0	z20	Miss Harriet Reynolds,	59	50	31	20	121	20	17	12	330	37	6	1,864	1,100	14,000	0	3,700
237 Miss Grace Hayden,		88	55	0	Mrs. C. A. Lewis.	12	34	42	18	57	17	18	10	208	44	32	1,123	750	5,500	1,000	0
238 Prof. A. D. Whealdon,		163	20	0	W. S. Wingate,	17	0	57	3	145	13	26	13	274	0	130	4,500	2,200	20,000	0	0

* No parsonage.

CHURCHES		Churches Erected	CLERKS	MINISTERS			MEMBERS				ADMITTED			REMOVED				BAPT.		Fam.
Cities or Towns	Org.		Names	Names	Ord.	C'd	Ma.	Fe.	To.	Ab.	C.	L.	To.	Di.	L.	R.	To.	Ad.	Inf.	
239 Superior, Hope,	1891	1891	Samuel Coulter,	Silas P. Luce,	'04	'11	38	85	123	12	0	5	5	0	5	0	5	0	12	123
240 Tillinghast, **Bloomer,**	1903		Edward Fay,	Abraham Bell,	'02	'12	30	38	68	0	15	0	15	0	0	0	0	8	1	30
241 Token,	1894	1895	Mrs. O. E. Hunt,	Charles W. Stark,	'93	'02	20	25	45	10	6	0	6	0	5	0	5	5	4	25
242 Tomah,	1859	1869	Wm. R. McCaul,	Jonathan G. Smith,	'88	'98	35	99	134	38	0	0	0	1	3	0	4	0	2	150
243 Tomahawk,	1888	1888	Dr. W. J. Macfarlane,	Fred W. Heberlein,	'98	'08	16	44	60	13	0	2	2	2	1	0	3	0	3	63
244 Trego,	1906	1909	Mrs. J. A. Bourman,	[W. E. Thorpe, *Lic.*]		'12	13	22	37	5	22	0	22	0	0	0	0	9	5	18
245 Trempeleau,	1857	1857	Mrs. F. W. Graves,	James Deans,			13	41	54	14	0	0	0	0	1	2	3	0	0	95
246 Truax or Wheaton,[a]	1895	1895	Mrs. C. C. Champion,	[Charles Towne, *M. E.*]		'11	22	45	67	13	0	0	0	0	0	0	0	0	0	56
247 Two Rivers,	1851	1909	Arthur Baetz,	Joseph S. Morris, *i.*	'12	'11	35	80	115	10	11	3	14	0	3	3	6	2	7	104
248 Union Grove,	1844	1892	T. P. Griffiths,	John H. Rowland,	'82	'09	67	118	185	10	0	5	5	3	1	0	4	0	0	120
249 Vesper,	1911	1912	Mrs. Georgia Bennett,	Fred H. Brown,	'10	'11	18	22	40	4	7	33	40	0	0	0	0	7	0	35
250 Viola,	1895		Miss Ella M. Hufford,	Geo. W. Longenecker,	'95	'12	24	61	85	0	50	5	55	0	2	2	4	35	1	45
251 Viroqua,	1855	1897	Mrs. L. C. Boyle,				34	106	140	31	0	1	1	3	8	43	54	0	3	100
252 Walworth,	1892	1904	C. S. Cooper,	Wm. E. Davison,	'87	'10	38	78	116	16	3	1	4	1	2	0	3	1	4	150
253 Washburn,	1885	1902	John W. Gibson,	Henry C. Rehm,	'06	'11	29	45	74	6	0	4	4	0	1	0	1	0	4	55
254 Watertown,	1845	1909	Richard J. Rowlands,	N. Carter Daniell,	'97	'11	64	92	156	60	15	6	21	1	1	11	13	2	8	138
255 Waukesha,	1838	1899	Mrs. Sarah Griswold,	[Wm. A. Ganfield, *Pres.*]	'01	'12	114	197	311	75	8	7	15	0	3	0	3	0	10	130
256 ,, Tabernacle, *Welsh,*			D. T. Williams,				17	23	40	0	5	3	8	0	7	0	7	0	3	15
257 Waupun,	1845	1891	Charles G. Pinkerton,	Alfred G. Wilson,	'85	'09	60	167	227	30	13	5	18	2	4	0	6	8	2	200
258 Wauwatosa, **Milwaukee,**	1842	1853	C. D. Waugh,	Howell D. Davies, *i.*	'09	'12	125	215	340	40	24	5	29	1	18	0	19	4	2	180
259 West Salem,‡	1860	1894	Guy C. Ellis,	[S. L. McKee, *Pres.*]			27	55	82	24										59
260 White Creek,	1870	1891	Miss Amy Dunn,	James Deans,	'10	'10	1	5	6	0	0	0	0	1	3	0	4	0	0	
261 Whitewater,	1840	1881	D. S. Cook,	Robert Hopkin,	'95	'11	115	291	406	80	21	12	33	3	8	0	11	9	10	290
262 Williams Bay,	1876	1912	Mrs. Laura C. Jewell,	Samuel G. Ruegg,	'01	'12	16	37	53	10	0	0	0	1	3	0	4	0	0	75
263 Withee,	1901	1902	Mrs. Minnie Funk,				7	12	19	0	0	0	0	0	0	0	0	0	0	
264 Windsor, Union,	1858	1862	Mrs. C. E. Warner,	William J. Warner,	'78	'06	30	52	82	20	3	0	3	1	5	0	6	0	0	50
265 Woodlake, **Grantsburg,**	1882		Peter A. Johnson,	William Bogenholm,	'95	'07	26	22	48	0	0	0	0	0	0	0	0	0	0	24
266 Wyocena,	1853	1854	Mrs. Emily Fowler,	Robert C. Bennett,	'99	'09	7	31	38	4	1	0	1	0	0	0	0	1	0	60
267 Wyoming, **Spring Green,**	1846		Mrs. M. Burch,	Otto J. Scheibe,			13	24	37	4	4	1	5	0	0	1	1	0	0	14
268 Wyalusing,	1873	1896	Mrs. Amelia Morrell,				14	21	35	23	0	0	0	0	0	0	0	0	0	6

[a] **Eau Claire, R.D. 2.**

‡ Federated with Presbyterians.

NAME OF STATE ORGANIZATION: WISCONSIN CONGREGATIONAL ASSOCIATION.

NAMES OF CHURCHES ADDED: Maine, South; Oshkosh, *German;* Princeton; Quincy; Stetsonville; Vesper; Wyalusing.

NAMES OF CHURCHES CHANGED: Hackley to Phelps; Leef to Jackson.

NAMES OF CHURCHES DROPPED: Butternut; Dousman, 1st; Pike Grove; South Milwaukee, *German:* Spring Water.

CHURCHES: *Supplied by,* — Pastors installed, 7; pastors recognized, 2; pastors, 216; licentiates, 10; supplies, 2; vacant, 31. Total, 268.

MINISTERS: Pastors installed, 7; pastors recognized, 2; pastors, 129; supplying churches, 2. Total, 140. Without charge, 47. Total number of ministers, 187.

MEMBERSHIP: No. of males, 9,202; No. of females, 18,946. Total, 28,148. Absent, 5,318. *Additions,* — on confession, 1,509; by letter, 1,067. Total, 2,576. *Removals,* — death, 300; dismission, 677; revision, 1,070. Total, 2,047.

BAPTISMS: Adults, 555; infants, 849.

FAMILIES: 21,074.

SUNDAY SCHOOLS: Members, 24,690.

SUNDAY SCHOOLS				CHURCH TREASURERS	OFFERINGS FOR THE BENEVOLENT SOCIETIES									Other Cong'l Offerings	Undenom. Gifts	Home Exp.	SALARIES, VALUES, ETC.			
Superintendents	Mem	Y. P. S. Mem	Mens Org.		A.B.C. F.M.	Wom's Bds.	C. E. Soc.	C.C.B. Soc.	C.H.M. Soc.	A. M. A.	C.S.S. & P.S.	Min. Relief	Totals				Salaries	Value Ch. Property	Invest. Funds	Amt. of Debt
239 W. A. Royeroft,	165	48	0	E. E. McConnell,	$0	$0	$0	$0	$47	$0	$6	$0	$53	$0	$0	$808	$500	$5,000	$0	$419
240 Mrs. L. A. McDonald,	45	47	0	George Statz,	0	0	0	0	2	0	2	0	4	0	0	120	75	0	0	0
241 Caroline Robinson,	20	0	0	S. O. Lampman,	10	0	5	2	42	4	8	4	75	0	0	300	250	1,500	0	0
242 J. G. Smith,	99	30	0	Mrs. J. J. King,	0	62	0	0	61	0	18	0	141	0	0	1,870	1,000	8,000	360	0
243 Ira S. Parker,	120	18	76	Miss E. McNaughton,	0	9	40	0	17	2	10	0	78	0	25	1,000	1,000			
244 Mrs. J. A. Bourman,	35	0	0	Mrs. A. O. Garley,	0	0	0	0	4	0	0	0	4	0	0	200	175	1,600	0	0
245 Charles Grout,	70	0	0	Mrs. E. L. Atwood,	4	0	3	0	13	0	7	0	27	0	0	763	600	2,500	300	0
246 Charles Towne,	97	0	0	Mrs. Biesecker,	16	0	0	4	0	0	0	0	20	19	0	440	400	4,000	0	0
247 W. W. Clark, h	233	35	51	H. S. Dickson,	20	5	33	40	14	6	18	5	141	33	0	2,203	1,200	*16,500	0	1,300
248 T. W. Griffiths,	182	50	0	Mrs. O. S. Northrop,	29	48	11	1	42	15	10	0	156	4	13	1,613	900	12,000	0	0
249 Deacon McVicar,	65	0	24	Emory Bennett,	0	0	0	0	7	0	0	0	7	8	13	4,400	400	4,000	0	500
250 Mrs. G. W. Longenecker,	50	30	0	Mrs. L. A. Tate,	0	0	0	3	6	0	2	0	11	0			435			
251 Mrs. Nellie M. Towner,	120	15	0	Jos. Amundson,	0	46	44	0	89	10	20	3	212	5	0	1,850	1,000	10,000	0	0
252 Ira Allen,	188			B. F. Colburn,	0	0	6	2	26	0	5	3	42	0	33	1,350	900	6,500	0	100
253 Mrs. E. C. Alvord,	150	0	50	C. E. Stevens,	0	0	0	0	20	0	0	0	20	19	15	1,850	1,000	8,000	0	1,000
254 Charles A. Skinner,	107	51	0	A. D. Platz,	39	0	13	14	49	14	9	5	143	12	0	2,400	1,300	20,000		1,050
255 Chas. K. McKean,	180	20	40	Richard P. Breese,	14	146	10	58	215	70	30	16	559	23	0	3,000	1,800	*17,000	0	0
256 Wm. L. Davies,	37	0	0	H. E. Howell,	10	0	0	0	0	0	0	0	10	0	10	192	100	1,600	0	0
257 Rev. D. Woodward, h	141	40	0	Dr. J. A. Loomans,	35	70	5	19	95	35	20	15	294	241	27	1,800	1.260	*9,000	1,000	0
258 C. D. Waugh,	163	17	50	Mary L. Myers,	305	186	161	6	467	92	41	0	1,258	625	800	3,026	1,500	18,500	0	700
259	79				32	8	3	10	41	20	8	4	126	0				8,000		
260 Mrs. Pearl Coats,	35	0	0	Clayton Coats,	0	0	1	0	9	0	1	1	12	2	0	125	125	1,000	0	0
261 Robert Hopkin,	155	12	0	J. N. Humphrey,	120	228	73	98	427	87	45	33	1,111	106	85	3,335	1,600	26,000	0	0
262 J. A. Parkhurst,	75	24	0	Fred. Slocum,	11	15	6	6	50	5	11	2	106	0	0	600	550	*6,000	0	0
263 W. E. Rigg,	38	0	0	John W. Davidson,	0	0	0	0	0	0	4	0	4	0				3,500	0	0
264 Raymond Warner,	96	15		Chas. Bewick,	30	52	14	8	67	13	24	1	209	0	0	1,122	800	6,000	0	0
265 Isaak Lundquist,	65	0		Isaak Lundquist,	0	0	0	0	4	0	0	0	4	16	10	400	350	3,000	2,500	500
266 Mrs. Emily Fowler,	30	0	0	Lizzie Gilson,	2	0	3	2	6	3	3	1	20	0	2	400	300	*1,500	0	0
267 H. M. LaVake,	50	0	0	Carlton Hickcox,	0	0	0	0	5	7	0	4	16	9	4	150	150		2,000	0
268				Mrs. Olive Anderson,	0	0	0	3	0	0	0	0	3	0	0	12	0	*1,000		0

* No parsonage.

YOUNG PEOPLE'S SOCIETIES: Societies, 109; members, 3,760.

MEN'S ORGANIZATIONS: Societies, 66; members, 2,253.

CONTRIBUTIONS: American Board (churches, 132), $5,734; Woman's Boards (118), $7,305; Congregational Education Society (137), $4,109; Congregational Church Building Society (140), $2,162; Congregational Home Missionary Society (219), $13,726; American Missionary Association (126), $2,703; Congregational Sunday-School and Publishing Society (174), $2,500; Ministerial Relief (115), $1,160. Total (245), $39,399. Other and special Congregational gifts, $7,041; undenominational gifts, $5,740. Grand total (253), $52,180.

HOME EXPENSES: No. of churches reporting, 233; amount, $373,773.

INCREASE: Churches, 1; Members, 529; Sunday School Members, 225; Societies, $4,573; Home Expense, $20,790; Value of Property, $193,656; Amount of Debt, $100,571.

DECREASE: Young People's Societies, Members, 224; Total Gifts, $5,450.

LEGACIES: Appleton, $3,480; Beloit, $200; Eau Claire, $4,773; Fort Atkinson, $100; Whitewater, $1,500. Total, $10,053.

For Fifth-Year Statistics see General Summaries.

WYOMING.

CONGREGATIONAL CONFERENCE: Organized, 1892. OFFICERS: Rev. C. G. Miller, Buffalo, moderator; Rev. C. M. Daley, Douglas, statistical secretary; Rev. W. B. D. Gray, Cheyenne, treasurer. SESSION OF 1913: Lusk, October.

CHURCHES			CLERKS	MINISTERS			MEMBERS				ADMITTED			REMOVED				BAPT.		Fam.
Cities or Towns	Org.	Churches Erected	Names	Names	Ord.	C'd	Ma.	Fe.	To.	Ab.	C.	L.	To.	Di.	L.	R.	To.	Ad.	Inf.	
1 Aladdin,	1911		Mrs. Percie Mann,	Daniel W. Tracy,	'89	'13	18	28	46	12	0	0	0	0	0	0	0	0	7	50
2 Big Horn,	1888	1895	Mrs. Minnie Custis,				14	39	53	15	12	2	14	1	1	2	4	0	0	25
3 Big Piney,	1907		Mrs. Julia B. Nichols,	Daniel D. Reese,	'08	'11	3	10	13	5	0	0	0	0	0	0	0	0	1	40
4 Boulder,	1910		Mrs. Anna Evans,	Daniel D. Reese,	08	'11	6	5	11	8	0	0	0	0	0	0	0	0	0	25
5 Buffalo,	1884	1912	Robert Rose,	Charles G. Miller,	'94	'09	22	92	114	46	6	0	6	0	1	0	1	6	5	151
6 Cheyenne,	1869	1882	Clyde M. Snow,	John J. Shingler,	'88	'13	129	235	364	82	21	15	36	4	9	8	21	5	26	250
7 Dayton,	1893	1895	Chas. W. Thorn,	John E. Hughes,	'04	'11	12	41	53	3	3	3	6	2	3	3	8	2	0	90
8 Douglas,	1887	1893	Howard S. Datesman,	[William Flammer, *Chr.*]	'01	'12	36	74	110	8	2	3	5	0	9	0	9	2	0	150
9 Eden,	1910		Mrs. Jessie White,	[Supplied.]			3	2	5	0	0	0	0	0	0	0	0	0	0	5
10 Glendo, Horse Shoe Union,	1903	1903	Mrs. Ella A. Hagge, **Orin**,	[Nelson W. Crowell, *Chr.*]	'90	'11	2	2	4	0	0	0	0	0	0	0	0	0	0	20
11 Green River,	1886	1885	Charles Nicoll,	Jan J. Le Febre,	'11	'12	8	28	36	8	1	16	17	0	5	0	5	0	3	50
12 Lander,	1908		J. H. Sharp,				18	51	69	19	8	4	12	2	11	10	23	3	0	42
13 Lusk,	1886	1887	Mrs. J. L. Hall,	S. Burman Long,	'10	'11	16	47	63	5	18	3	21	3	0	0	3	7	11	100
14 Pinedale,	1907	1910	Samuel V. Hoff,	Daniel D. Reese,	'08	'11	7	21	28	7	0	1	1	0	0	0	0	0	6	50
15 Rock Springs,	1881	1893	Mrs. Chas. W. Crofts,	Franklin C. Lewis,	'94	'05	24	46	70	0	5	0	5	2	2	0	4	6	17	170
16 Sheridan,	1891	1912	Mrs. Earl D. La Rue,	John H. Andress,	'97	'13	35	85	120	10	0	0	0	1	21	15	37	2	0	30
17 Shoshoni,	1906	1907	Edward Embry,	Harry H. Pollard,	'10	'13	18	37	55	6	20	7	27	0	1	0	1	5	2	25
18 South Flat,	1909		J. F. Folck,	[Supplied.]			3	7	10	2	0	0	0	0	0	6	6	0	0	10
19 Superior,	1910		Mrs. G. E. McDonald,	[Joseph E. Aeschbacher, *Lic.*]		'11	4	9	13	4	0	2	2	0	1	0	1	0	4	32
20 Van Tassell,	1912		Miss Letitia Ellicott,	George Dalzell,	'93	'13	4	13	17	0	5	12	17	0	0	0	0	2	0	25
21 Wheatland,	1895	1912	Mrs. M. J. Allen,	Robert F. Paxton,	'87	'11	29	65	94	20	10	5	15	1	2	0	3	6	3	60
22 Worland,	1908		Mrs. George Davis,	[Supplied.]			10	20	30	4	0	2	2	0	4	1	5	0	0	14

NAME OF STATE ORGANIZATION: WYOMING CONGREGATIONAL CONFERENCE.
NAME OF CHURCH ADDED: Van Tassell.
NAME OF CHURCH DROPPED: Lucerne.
CHURCHES: *Supplied by*, — Pastors recognized, 10; licentiates, 1; supplies, 6; vacant, 5. Total, 22.
MINISTERS: Pastors recognized, 8; supplying churches, 7. Total, 15. Without charge, 1. Total number of ministers, 16.

MEMBERSHIP: No. of males, 421; No. of females, 957. Total, 1,378. Absent, 264. *Additions*, — on confession, 111; by letter, 76. Total, 187. *Removals*, — death, 16; dismission, 70; revision, 48. Total, 134.
BAPTISMS: Adults, 46; infants, 85.
FAMILIES: 1,414.
SUNDAY SCHOOLS: Members, 1,615.
YOUNG PEOPLE'S SOCIETIES: Societies, 8; members, 250.

CHURCHES IN WYOMING UNITED IN SUPPORT OF A PASTOR.

Church.	United with
Big Piney and Boulder	Pinedale.
South Flat	Worland.

SUNDAY SCHOOLS					OFFERINGS FOR THE BENEVOLENT SOCIETIES												SALARIES, VALUES, ETC.			
Superintendents	Members	Young People's Societies. Mem.	Men's Organizations	CHURCH TREASURERS	A. B. C. F. M.	Woman's Boards	Congl. Ed. Soc.	Congl. Church Bldg. Society	Congl. Home Miss. Soc.	Am. Miss. Association	Congl. S. S. and Pub. Soc.	Ministerial Relief	Totals	Other Congregational Offerings	Undenominational Gifts	Home Expenses	Salaries	Value Church Property	Investment Funds	Amount of Debt.
1 Mrs. E. C. Tice,	50			Mrs. F. B. Houtz,	$4	$2	$1	$2	$5	$1	$2	$1	$18	$	$	$300	†$800	*$		$
2 Miss Helen Hensinger,	50			M. H. Hurlbutt,	3	3	1	2	4	1	2	1	17			400	†800	3,800		250
3 Miss Ursula Tanner,	30			Miss Jennie Boyer,												260	†290	*		
4 Mr. Clayton,	45			Oscar Evans,							1		1			85	†160	*		
5 Mrs. Robt. Rose,	173		z19	Murray Patch,	4	2	1	3	12	1	2	1	26	23	30	1,229	†1,200	12,000		2,000
6 George S. Banta, m	250	75	z25	H. D. Gleason,	63	105	19	32	79	19	22	19	358		150	4,200	2,000	36,000		1,300
7 Mrs. John E. Hughes,	65	50		Mrs. Ethel Wilson,	8	17	2	4	10	2	4	3	50			1,107	†800	4,700		
8 A. L. Burton, h	119	12		J. C. Amspoker,	18	36	5	9	23	5	9	5	110	21	10	1,270	†1,050	7,500		
9 Oscar White,	12			Nathan Hodson,													†	*		
10 Mrs. T. H. Tolliff,	20			Mrs. Fred. Hagge,							1		1			100	†225	*1,000		
11 Wm. C. Shelver,	86	12		Mrs. W. C. Shelver,	4	9	1	2	5	1	2	1	25		22	750	†1,000	5,000		
12 Miss Aurelia Koch, h	35	23		Frank V. Marsh,	4	6	1	2	5	1	2	1	22			835	†1,200	5,600		3,433
13 Mrs. L. H. Mayes,	105	24		Miss Autumn Mayes,	11	17	3	5	15	8	6	5	70		44	1,007	†1,000	5,500		
14 Mrs. Abbie Patterson,	40			Chas. L. Agnew,	3	4	1	1	4	1	2	1	17		6	205	†280	*1,800		
15 Wm. T. Golliher,	100			George W. Ace,	3	8	1	2	4	1	2	1	22			975	†1,000	5,000		
16 Mrs. A. L. Cummings,	156		z41	Carroll R. Thorn,	8	23	2	4	10	2	4	1	54			19453	1,800	*40,000		12,613
17 George F. Peck,	55	20		Mrs. L. E. Blackwell,	3	5	1	1	3	1	1	1	16		10	825	†1,000	5,000		625
18 Mrs. Zorada Dye,	20					1							1			25	†	*		
19 D. E. McCurtain,	50			George W. Morgan,		9			2		3		14			550	†800	*300		
20 Mrs. Edna McKelvey,	34			Mrs. M. C. Ellicott,					50				50			135	†225	*100		
21 Mrs. E. K. Lucas,	120	34	z14	Herbert M. Dillon,	6	23	2	8	15	2	3	2	61	3		2,417	†1,000	14,000		
22				Miss Lulu Robertson,	2	2	1	1	2	1	1	1	11			262	†1,000	2,200		700

† Missionary aid to salary. * No parsonage.

MEN'S ORGANIZATIONS: Societies, 4; members, 99.

CONTRIBUTIONS: American Board (churches, 15), $144; Woman's Boards (17), $272; Congregational Education Society (15), $42; Congregational Church Building Society (15), $78; Congregational Home Missionary Society (17), $248; American Missionary Association (15), $47; Congregational Sunday-School and Publishing Society (18), $69; Ministerial Relief (15), $44. Total (20), $944. Other and special Congregational gifts, $47; undenominational gifts, $272. Grand total (20), $1,263.

HOME EXPENSES: No. of churches reporting, 21; amount, $36,390.

INCREASE: Members, 53; Young People's Societies, Members, 18; Home Expense, $5,962; Value of Property, $46,600; Amount of Debt, $14,321.

DECREASE: Sunday School Members, 30; Societies, $126; Total Gifts, $106.

For Fifth-Year Statistics see General Summaries.

TABULAR VIEW OF THE MISSIONS OF THE A. B. C. F. M. FOR THE YEAR 1911–12.

Missions	When established	Stations	Outstations	Missionaries					Native Laborers					Church Statistics			
				Ordained	Physicians and men not ordained	Single women	Wives	Total missionaries	Ordained preachers	Unordained preachers	Teachers	Other native laborers	Total native laborers	Places of regular meeting	Organized churches	Communicants	Added by confession, 1911–12
South Africa:																	
Zulu Branch..	1835	9	29	10	1	8	9	28	11	18	121	542	692	273	26	6,088	570
Rhodesian Br..	1893	2	5	3	5	2	8	18	...	6	8	2	16	10	2	249	26
W. Cent. Africa..	1880	5	33	8	4	11	9	32	...	49	139	33	221	52	5	888	205
Europ'n Turkey.	1859	5	52	14	....	7	13	34	16	16	57	17	106	61	21	1,640	126
Western Turkey.	1819	6	97	23	6	26	26	81	41	32	336	41	450	124	44	4,384	175
Central Turkey..	1847	6	61	8	3	1	10	38	19	27	242	59	347	62	37	6,838	261
Eastern Turkey..	1836	5	95	12	2	19	14	47	25	36	190	37	288	82	46	2,719	155
Marathi.....	1813	8	138	12	3	19	12	46	45	48	355	75	523	178	58	7,340	416
Madura.....	1834	10	353	17	3	7	17	44	26	157	457	134	774	406	35	7,398	609
Ceylon.....	1816	6	23	3	2	4	5	14	12	17	387	78	494	48	20	2,106	103
Foochow.....	1847	5	98	10	5	17	12	44	12	69	177	77	335	98	73	2,036	264
South China[3]....	1883	2	41	2	....	3	2	7	2	45	40	31	118	48	3	5,000	124
North China....	1854	7	88	17	5	22	21	65	6	56	84	94	240	100	12	4,193	209
Shansi.....	1882	2	15	4	3	5	5	17	...	15	42	31	88	25	2	262	5
Japan.....	1869	12	55	20	1	25	19	65	63[1]	66[2]	.....	22	151	.....	158[3]	17,816[4]	1,222[5]
Philippines.....	1903	1	6	1	1	....	2	4	1	1	5	.....	7	3	1	70	7
Micronesia[6].....	1852	5	38	4	....	3	4	11	19	41	28	13	101	150	36	5,126	554
Mexico.....	1872	4	52	4	1	5	5	15	2	3	16	3	24	24	14	1,156	36
Spain.....	1872	1	15	1	....	2	....	3	3	5	18	2	28	13	8	247	44
Austria.....	1872	1	62	2	....	....	2	4	18	8	.....	5	31	90	28	2,063	148
Totals.....		103	1,356	175	45	202	195	617	321	715	2,697	1,296	5,036	1,847	621	77,619	5,258

[1] Kumi-ai.
Of which 36 are Kumi-ai.

[3] Of which 102 are Kumi-ai.
[4] Of whom 16,439 are Kumi-ai.

TABULAR VIEW OF THE MISSIONS OF THE A. B. C. F. M. FOR THE YEAR 1911-12.

Missions	Church Statistics			Educational Statistics.									
	Adherents	Sabbath schools	Sabbath school membership	Theological and training schools	Students for the ministry	Colleges	Students	Boarding and high schools	Pupils	Other schools	Pupils	Total number under instruction	Native contributions
South Africa:													
Zulu Branch	16,950	65	3,122	1	18	1	134	3	465	70	4,132	4,605	$14,292
Rhodesian Br.	400	2	250	...	...	..	.....	3	151	2	466	587	35
W. Cent. Africa	11,500	8	3,000	...	...	..	.....	...	.....	46	4,465	4,465	417
European Turkey	4,340	61	2,839	1	4	1	89	4	256	18	439	788	6,418
Western Turkey	16,131	126	10,224	1	5	2	600	12	1,737	138	6,592	9,056	85,736
Central Turkey	21,312	42	13,842	1	10	3	433	15	1,372	114	5,651	7,478	47,156
Eastern Turkey	11,990	78	6,394	2	12	1	995	8	1,311	57	1,562	7,589	16,335
Marathi	5,876	189	8,784	1	...	..	.....	17	2,217	155	4,616	6,833	5,236
Madura	23,336	300	9,410	1	42	1	75	7	2,004	252	10,251	12,372	18,561
Ceylon	1,184	77	4,163	...	2	1	157	3	413	126	10,733	11,305	14,782
Foochow	2,705	55	2,528	2	1	2	70	7	354	29	1,017	2,705	13,084
South China[8]	5,000	4	300	...	...	..	.....	2	78	18	581	659	1,500
North China	4,316	18	959	1	26	3	107	18	648	49	848	1,629	2,824
Shansi	2,950	13	693	...	1	..	.....	6	319	10	290	631	1,297
Japan	25,000	71	10,615[6]	1	59	2	1,007	5	623	15	560	2,249	[7]54,082
Philippines	300	3	135	...	...	..	.....	...	.....	6	211	200	.....
Micronesia[8]	2,000	52	1,840	1	14	..	.....	2	70	49	.....	2,435	6,435
Mexico	2,261	20	901	1	5	1	7	2	320	3	325	650	10,779
Spain	3,120	10	590	...	...	..	.....	1	78	14	813	891	1,916
Austria	6,400	46	776	...	...	..	.....	...	.....	.....	.....	.....	7,807
Totals	167,071	1,270	81,365	14	199	18	3,533	115	12,416	1,171	53,557	77,143	$308,692

[5] Of whom 1,001 are Kumi-ai.
[6] Of whom 7,376 are Kumi-ai.
[7] $51,392 Kumi-ai.
[8] Last year's report.

SUNDAY SCHOOLS, INDEPENDENT AND MISSIONARY.

"C" indicates schools counted in State Schedules.

ALABAMA.

Name	Membership
Fort Davis, Cotton Valley,	16
Joppa, Union,	40
Kowaliga, **Benson**,	75
Talladega, Annie Williams,	35
McCannville,	50
Needmore,	45
Thornhill,	40
Talladega,	25
Total, schools, 8; membership,	326

ARIZONA.

Black Diamond, **Pearce**,	14
Courtland,	35
Dewey,	25
Crown King,	30
Fort Thomas,	53
Humboldt,	C
Light, Allan Dist.,	12
Mayer,	40
Pearce,	C
Texas Canyon, **Dragoon**,	60
Wilgus,	30
Total, schools, 10; membership,	299

ARKANSAS.

Little Rock, Forrest Park Union,	C

CALIFORNIA (NORTHERN).

Alameda, Cal. Girls' Training School,	25
Bieber,	25
Blocksburg,	20
Blue Canon,	19
Bowman,	25
Cachil, Dehe, Maranatha, **Colusa**,	37
Clio, Sulphur Spring,	14
Cottonwood, Lone Tree,	22
Dinuba, 1st *German* Cong'l,	45
East Gridley, Union,	65
Elkhorn, **Stockton**,	22
El Verano,	25
French Gulch,	48
Garberville,	20
Glencoe,	7
Hayfork,	50
Lewiston,	50
Lovelock, Union,	20
Martinez, Vine Hill,	14
Meridian,	35
Minersville,	15
Modesto, Paradise Gardens,	60
Monticello,	15
Mount Eden,	24
Mount Hamilton,	10
Oakland, Mayflower,	71
Piedmont,	56
Ripon, Weston,	41
Santa Cruz, Cong'l Branch,	20
Schellville, Tulavita,	30
Sebastopol, Pleasant Hill, Union,	40
Trinity Center,	20
Tulare, Walnut Grove,	35
Wahtoke, *Armenian*, **Reedley**,	30
Total, schools, 34; membership,	1,055

CALIFORNIA (SOUTHERN).

Aliso Dist., **Eucinitas**,	15
Armada,	55
Arrowhead Dist., **San Bernardino**,	15
Bakersfield, *Mexican* Cong'l,	43
Bixby Dist., **Los Alamitos**,	22
Chino, *Mexican*,	31
Daggett,	40
Dulzara,	12
East Newport,	45
Fairview Dist., Union, **Bakersfield**,	14
Greenfield Dist., **Bakersfield**,	47
Hesperia,	14
Linda Vista Dist., **Pasadena**,	50
Los Angeles, Bethlehem, *Japanese*,	55
First Cong'l, *Chinese*,	50
Bethlehem, *Mexican*,	45
Moneta Av.,	110
Montecito Park,	45
Railroad Club,	75
Metropolitan,	40
Maricopa, Kerto,	35
Mojave, Union,	25
Mountain View Dist.,	30
Ocean Beach,	65
Ontario, *Mexican*,	12
Ordena Dist., Union, **Bakersfield**,	35
Oro Grande Dist., **Halleck**,	30
Otis Dist., Union, **Yermo**,	22
Owensmouth,	46
Pasadena, *Japanese*,	15
Pomona, *Mexican*,	21
Poway, Union,	46
Perry, Union,	41
Riverside, *Japanese*,	12
Robertson Dist., Union, **Farmoso**,	26
Rose Dist., Union, **Imperial**,	35
San Diego, *Japanese*,	14
San Bernardino, Bethel Cong'l,	45
Sunderland Dist., Union, **Klan**,	15
Spring Valley,	22

Name	Membership
Standard Park, **El Segundo,**	15
Victorville,	26
Yucaipo,	42
Zelza, Union,	35
Total, schools, 44; membership,	1,533

COLORADO.

Arriba, Diller, S. H.,	15
Riverside,	31
Atchee,	30
Ault, Wyatt,	35
Avon,	15
Boulder, Pilgrim,	12
Bovina,	34
Fairview,	40
Brighton, County Home,	50
Darlow,	27
Broomfield, Wesley Chapel,	50
Collbran, Clover,	19
Colorado Springs, Roswell,	47
Wolfe Chapel,	35
Cortez, Blue Door,	50
Lakeview,	15
Crested Butte, Jack's Cabin,	17
Cripple Creek, Elliott Chapel,	60
Deep Creek,	70
Denver, Berkley, *Swedish,*	45
Branch 2d Cong'l Church,	85
Desmond,	12
Ebert,	20
Maple Grove,	60
South German,	24
Utah Junction,	35
Washington Park,	50
Eaton, West Eaton,	75
Edwards,	15
Englewood, Castlewood Union,	50
Eureka,	17
Falcon,	35
Flagler, Acherman,	18
Albright,	40
Huntley,	35
Huntzinger,	40
Prairie Home,	32
Fondis, Big Springs,	25
Fountain, Widefield,	15
Fremont,	35
Fruita, Star,	40
Gateway, Sinbad,	12
Genoa, Arickaree,	15
Union,	43
Green Mt. Falls, **Green,**	90
Hayden, Upper Hayden,	18
Highland Lake, Victor,	50
Lafayette, Standard Mine,	60
Larkspur,	30
Lay,	10
McCoy,	65
Montrose, Bostwick Park,	35
Morrison, "Girls' Industrial Home,"	110
Newcastle, Garfield Creek,	12
Norton, Gain,	50
Oriska, Smokey Angle,	25
Pagoda,	11
Paradox, Bed Rock,	12
Reed,	16
Pueblo, Blende,	55
Chamberlain and Wiley's Add'n,	41
Grove,	60
Pyramid,	22
Raven, East Divide,	25
Seibert, Fairview,	15
Hackberry,	15
Hungerford,	20
Pleasant Plain,	30
Stratton, Ashgrove,	35
Carey,	75
Endeavor,	25
Huntington,	75
New Hope,	25
Pleasant Meadow,	18
Sulphur Springs, William's Fork,	50
Telluride, Pandora,	46
Thurman,	16
Beulah,	25
Tuttle,	60
Ward,	40
Whitewater, Pride,	18
Purdy Mesa,	22
Unaweep,	7
Total, schools, 83; membership,	2,939

CONNECTICUT.

Bridgeport, Bethany,	80
Fairfield, Faith Chapel,	92
Hope Chapel,	42
Mansfield, Hollow,	30
Atwoodville, **Mansfield Centre,**	35
New Canaan, Ponus St.,	45
New Haven, Shelton Av.,	226
South Lyme, Union,	30
Norwalk, West Norwalk Union,	30
Hartford, Warburton Chapel,	177
New Haven, Welcome Hall,	292
West Hartford, Elmwood,	60
Wethersfield, Griswoldville Union,	80
Total, schools, 13; membership,	1,219

FLORIDA.

Ariel,	38
Boggy,	98
Camp Walton,	39
Darlington, St. Marks,	49
Garners,	65
Longham,	61
Mary Esther, Pryors,	26
Rocky Bayo, Boggy, **Boggy,**	31
Shiloh,	53
Vernon,	33
Total, schools, 10; membership,	493

GEORGIA.

Atlanta, Berean,	95
United,	197
Serepta, Shoal Creek,	83
McIntosh, Hammond,	79
Mineral Bluff, Cain,	97
Swainsboro,	64
Travisville,	79
Waycross, Bay,	47
Beaver Dam,	39
Total, schools, 9; membership,	780

IDAHO (NORTHERN).

Name	Membership
Beeler, Union,	23
Black Lake, Midway,	60
Clarkfork,	85
Coolin, Reeder Settlement,	26
Hayden Lake, Mt. View,	45
Kellogg, Silver King,	15
Kingston, Union,	29
Kootenai,	75
Medimont, Union,	20
Sagle, Algome,	27
Valley, Cary Ferry,	10
Woodside, Mason Union,	40
Total, schools, 12; membership,	455

IDAHO (SOUTHERN).

Arbon, Bannock Bible,	38
Highland,	28
Atlanta, Union,	20
Boise, Borah Dist.,	14
Duncan Cong'l,	36
West Side Cong'l,	31
Bruneau, Little Valley,	30
Council, Cottonwood Cong'l,	35
Featherville,	30
Grand View, Lower Grand View,	18
Hot Springs,	15
Indian Valley, Richland,	18
Inkom, East Bench,	12
Lardo, Star Dist.,	22
May,	22
Murphy,	18
New Plymouth, Valley View,	70
Oreana,	20
Pine,	21
Rockland,	27
Roseberry, Union, Dist. No. 37,	20
Total, schools, 21 membership,	545

ILLINOIS.

Alton,	50
Argo,	18
Beverly, East Union,	75
Canton, Prospect Heights,	55
Carlinville, Hazelwood Union,	50
Champaign, Plymouth,	127
Cherry,	100
Chesterfield, Albany,	35
Chicago, Armour, 33d St. and Armour Av.,	600
Austin, *Swedish*, Iowa and Franklin Sts.,	215
Bridgeport, *Swedish*, 3313 S. Robey St.,	45
Christiana Av., 585 Christiana Av.,	120
Drexel Av., *Chinese*, 6446 Drexel Av.,	35
Fortieth Av., 1632 N. 40th Av.,	100
North Av., California and North Avs.,	90
Watson Park, N. 65th Av.,	120
Dalzell,	45
Fairview, **Tunnel Hill**,	45
Fall Creek,	35
Granville, West Side,	100
Harrison, **Rockton, R.R. 2**,	40
Mattoon, Union,	160
Oglesby, Deer Park,	35
Pana, Faith Chapel,	135
Sandoval, Stewart,	40
Summit, Wentworth Chapel,	30
Taft, **Granville**,	70
Villa Park, **Elmhurst**,	47
Westville, Belgium,	65
Total, schools, 29; membership,	2,682

INDIANA.

East Glen, **Terre Haute, R. 5**,	50
East Mt. Carmel,	23
La Crosse,	117
Total, schools, 3; membership,	190

IOWA.

Almont,	30
Arion, Paradise Center,	90
Britt, Upper Flat Union,	70
Council Bluffs, Woodbury Av.,	70
Dubuque, Eagle Point,	150
Elkader, Pleasant Prairie,	25
Emmetsburg, Osgood,	40
Dunlap, Nelson Union,	35
Goose Lake,	43
Granite,	25
Iowa City, Bethlehem,	45
Montour, Pleasant Grove,	50
Nashua, Bradford,	60
Newton, N. Newton,	65
Polk, Lincoln, **Granger**,	40
Prairie City, Van Gilder,	62
Rockford, Randall,	35
Sioux City, Glenn Hill,	20
Total, schools, 18; membership,	955

KANSAS.

Anthony, Rural,	70
Valley Forge,	70
Collyer, Saline Valley,	40
Douglas, Bodarc, **Augusta**,	50
Downs, Corinth,	55
Fredonia, Maple Grove,	40
Centralia,	50
Geneva, Carpenter,	35
County Line, **Carlyle**,	76
Independence, Aganippi,	128
Lenora, Pleasant Plains, **Clayton**,	35
Maple Hill, Vera, **Paxico**,	24
Muscotah, Brush Creek,	54
Parsons, Sunbeam,	45
Russell, Saline,	40
Rosedale, Plymouth,	50
South Haven,	90
Stockton, Mt. Vernon,	50
Topeka, College Hill,	81
Wabaunsee, Table Valley, **Zeandale**,	26
Linwood, Villa Eden,	45
Total, schools, 21; membership,	1,154

KENTUCKY.

Name	Membership
Emlyn, Union,	75
Ludlow, Fairview, **R.D. 2,**	90
Total, schools, 2; membership,	165

LOUISIANA.

Arcola,	30
Gueydon, Collins Mission,	10
Nash, Equality,	30
New Orleans, Planving Mem'l,	30
Central Church Mission,	20
Vinton, Nebbletts Bluff,	35
Total, schools, 6; membership,	155

MASSACHUSETTS.

Boston, Mt. Vernon, *Chinese,*	89
West Becket, West Becket Home Dept.,	C
Total, schools, 2; membership,	89

MICHIGAN.

Beaver Creek,	38
Berlamont,	40
Beulah,	50
Boonville,	35
Brampton,	24
Breckenridge, Union Bible School,	60
Bush,	40
Camp 10,	50
Center Plain,	29
Churchills,	40
Clearbrook,	40
Creswell,	40
Detroit, Pilgrim Bible School,	130
Eden,	66
Edwards,	56
Finkton,	35
Gordon,	40
Hatfield,	40
Henery,	14
Hetherton,	20
Hitchcock,	20
Inwood Mission,	21
Iroquois,	30
Kaleva,	30
Kelleyville,	32
Kenney,	16
Langport Union,	65
Liberty Union,	35
Lockwood Lake,	24
McCormack,	20
Martina,	27
Murner,	45
Neebish,	25
North Crystal,	25
Ogontz,	15
Packard,	35
Peoples,	30
Pleasant Valley,	40
Rockery,	25
Schenck,	45
Springdale,	30
Torch Lake,	35
Town Line,	35
Union,	20
Wellston,	40
West End,	40
Westwood,	65
Woodlawn,	14
Total, schools, 48; membership,	1,771

MINNESOTA.

Ada, Berg,	40
Alvwood, Forest,	12
Albert, **Morris,**	35
Anoka, Fair Oaks Br., **Constance,**	15
Trout Brook Union,	40
Arago,	18
Forestry,	40
Arco,	35
Dist. No. 18,	40
Arlington, Arlington Union,	40
Backus, Harriet S. H.,	30
Badoura, **Chamberlain,**	20
Bagley, Forest,	15
Bain,	30
White Elk,	25
Little Pine,	22
Barnesville, Prairy View,	45
Bartlett, **Verndale, R.F.D.,**	30
Benson, Lake Hazel,	22
Birchdale,	20
Browerville, Union Heights,	50
Brownton, Sumter, **Sumter,**	32
Burtrum, Davies S. H.,	26
Butterfield, Bissell, **R.F.D.,**	45
Cedar Park, **Blackduck,**	25
Cedar Spur, **Birchdale,**	15
Columbus, **Wyoming,**	37
Cyphrus,	20
Crookston, Bindle, **Crookston, R. 1,**	40
Caribou, Wilbur Mission,	75
Callaway, *German,*	30
Deerwood, Oberg,	30
Dudley, Ronneby, **Leonard,**	25
Eagle Bend, Pleasant Grove, **Clarissa,**	30
Edgerton, Kingsbury Dist., **Woodstock,**	30
Elk River, Bailey's Station,	35
Meadow Vale, **Elk River, R. 1,**	30
Erskine,	35
Excelsior, Deephaven,	40
Federal Dam,	50
Fertile, Dugdale, **Dugdale,**	30
Woodside Union,	35
Flensbury,	15
Fosston,	20
Fond du Lac,	13
Sunshine,	46
Frankfort, Center, **Grand Meadow,**	30
Freedom, Alma Union, **Janesville,**	35
Frontier,	25
Gesperson, **Wyoming,**	35
Glyndon, Averill, **Averill,**	25
Stockwood, **Stockwood,**	20
Beauchamp,	35
Hackensack,	25
North White Fish, **Backus,**	18
Hasty, McClellan,	30
Hener,	50
Indus, Birchdale,	15
Izatys, **Cove,**	30

Name	Membership
Jenkins, Union,	30
Cottage Grove,	35
Kanaranzi,	30
Kimberly,	30
Lamberton,	20
Lake Itasca, Headwaters,	35
Julison,	25
Little Falls, Hammerbeck,	40
Lake Alice, **Lake Itasca,**	30
Loman, Bethany,	30
Mallard,	28
Mahnomin,	40
Mankato, Decoria, **St. Clair,**	15
McIntosh,	50
Mentor,	40
Merna,	20
Mildred,	35
Minneapolis, Bethel (Pillsbury House), 3029 James Av., S.,	130
Drummond Hall, 912 Andrus Building,	125
Manhattan, 329 Henn. Av.,	36
Wm. Penn, 1700 Hillside Av., N.,	35
Hartwell, 3427 3d Av., S.,	50
Neutral,	35
New Brighton, Lake Johanna,	50
New Duluth, Plymouth,	30
New Richland, Root,	40
Matawan, **Freeborn,**	50
Mayflower,	35
Holbrook, **Otisco,**	25
Russ,	40
New Ulm, West Newton, **New Ulm, R. 1,**	20
New York Mills, Davies, **Davies,**	25
Northfield, Greenvale,	20
Maple Grove Union,	60
Stone S. H.,	25
Waterford,	15
Nymore,	50
Ogema,	40
Ogelvie, Ogelvie Independent, **Ogelvie, R. 2,**	50
Park Rapids, Page,	25
Green Valley,	20
Bangor Union, **Pelican Rapids,**	60
Wildwood,	35
Pegreat, Hemphill,	25
Pine City, St. Croix,	27
Pine River, Harriet S. H.,	20
Pinewood,	30
Pitt, Howard,	25
Pontoria, **Backus, R.F.D.,**	25
Princeton, Fisher, **Princeton, R.F.D.,**	35
Round Prairie, Oak Haven, **Grey Eagle, R.F.D.,**	25
Remer,	35
Ruffy Brook, **Princeton, R.F.D.,**	25
Sandstone, Crooked Creek,	20
Sandy Lake, Crooked Creek, **Waukenabo,**	30
St. Clair, **Leonard,**	24
St. Cloud, Clear Lake, **Clear Lake,**	28
White Park, **East St. Cloud,**	22
St. Paul, Gladstone, **Gladstone,**	63
Hazel Park, 1773 E. 7th St.,	70
Forest St.,	50
St. Peter, **Kasota,**	40
Sauk Rapids, *Swedish,*	41
Schliefview,	24
Shevlin, Moose Union, **Shevlin, R.F.D.**	50
Union,	47
Berg,	25
Smoky Hollow, **Shovel Lake,**	25
Spruce,	20
Spencer Brook, Bradford, **Cambridge, R. 3,**	15
Staples, Hartshorn, **Staples, R.F.D.,**	25
Branch, **Staples, R.F.D.,**	30
Stromen, **Upsala,**	17
Swanberg, **Pine River,**	21
Swanville, Pleasant Hill, **Fawndale, R. 1,**	26
Wabedo,	20
Wadena, Wadena Prairie,	20
Walnut Grove,	25
Wealthwood,	38
West Dora, Star Lake, **Dent, R.F.D.,**	23
Wicklow, Moose Hill, **Backus,**	22
Williams,	30
Winona, Lakeside,	105
Wolverton,	25
Prieb S. H.,	30
Total, schools, 144; membership,	4,788

MISSOURI.

Joplin, Smelter Hill,	60
Carr Springs,	50
Kansas City, Elmwood,	60
Neosho, Hammer's Union,	51
St. Louis, Fair Av.,	55
Wheaton,	50
Springfield, Pilgrim,	129
Blackman,	31
Webster Grove, Brentwood,	C
Greenwood,	C
South Webster,	C
Total, schools, 11; membership,	486

MONTANA.

Bighorn,	20
Boyd,	28
Burn Creek,	16
Coal Creek,	18
Delphia,	20
Elgin,	15
Hedgesville Basin,	34
Hidden Water,	36
Hine District,	25
Martinsdale,	23
Medicine Rocks,	30
Owens,	26
Pleasant Valley,	20
Ramma Creek,	25
Rapids,	28
Ridgeway, No. 3 Mine,	30
Sunny Heights,	30
Sykes,	36
Waco,	15
Total, schools, 20; membership,	475

NEBRASKA.

Arcadia, Dunham Dist.,	45
Lee Park,	40
Belmar, Riverside No. 26,	12
Brewster, Pleasant Valley,	20
Burwell, Darling Dist. 2,	40

Name	Membership
Burwell, Cedar Valley,	25
Kinkaid Center,	40
Carman, Pleasant View,	35
Chandler, Grover's Place,	25
Creighton, Pleasant Hill No. 52,	25
Cuba, Spring Arbor,	40
Elsmere,	45
Elva, Dist. 2,	47
Ford, Prairie Dell,	39
Franklin, Pleasant View,	20
Halsey, Rosebud,	28
Lena, Center Point,	18
Lincoln, North Side,	210
Madrid, Pleasant View,	30
Mayflower, Pleasant Valley,	18
Neligh, Lawn Ridge No. 44,	64
Patterson No. 72,	25
Purdum, Compton,	60
Read, Center Valley No. 12,	35
Red Deer,	22
Simeon, Gordon Valley,	30
Stapleton, Cody Lake,	40
Thedford, Antelope Valley,	25
Valyrang, Coombs' S. H.,	23
Wells, Dist. 111,	20
Wood Lake, Cherry Valley,	27
Yucahill,	11
Total, schools, 32; membership,	1,184

NEVADA.

Tecoma,	15

NEW HAMPSHIRE.

Keene, George St. Chapel,	125
Marlboro, *Finnish*,	40
Milford, *Finnish*,	20
New Ipswich, *Finnish*,	20
Newport, *Finnish*,	25
Total, schools, 5; membership,	230

NEW JERSEY.

Chimney Rock, Union, **Bound Brook**,	42

NEW MEXICO.

Cubero,	50
Ranchos de Atrisco,	11
San Rafael,	32
Seboyeta,	20
Total, schools, 4; membership,	113

NEW YORK.

Brooklyn, Park Av. Branch,	1,024
Rockland, Morton Hill Home Dept.,	C
Total, schools, 2; membership,	1,024

NORTH CAROLINA.

Blowing Rock, Skyland Institute,	63
Duke, Beaver Dam,	33
Enfield, J. K. Brick Normal, A. M. A.,	255
Fayetteville, Douglass Chapel,	C
Gunn Springs, Moncure,	22
Lynn, Normal, A. M. A.,	55
Raeford, Shady Grove,	26
Saluda Seminary,	46
West End,	22
Total, schools, 9; membership,	522

NORTH DAKOTA.

Alsen,	25
Anamoose, Antelope,	30
Armstrong,	25
Arrowood, **Edmunds**,	30
Ashtabula,	20
Billings, Liberty,	12
Binford,	30
Blaisdell,	25
Bremen,	30
Bucyrus,	30
Buffalo Springs,	18
Canfield,	20
Cartwright,	24
Cleveland, Stearns,	30
Cook, Bethel Union,	30
Cottonwood Lake,	20
Coulee, Nott S. H.,	25
Cuba,	20
Daneville,	25
Deering, McCoy,	30
Dogden, Butte,	30
Dore,	20
Doyon, Hope,	30
Drake, Pilgrim,	20
Dunseith, Daisy Valley,	25
Elsworth,	30
Epping,	20
Fayette,	30
Fessenden, St. Anna,	24
Flasher, Pleasant Valley,	30
No. 2,	48
Forman, Dunbar,	25
Garden Creek,	12
Garrison, Bakker,	25
Vought,	20
Welsh,	25
Gladstone, Graber,	25
Glen Ullin, Rocky Ridge,	25
Granville, Bethany,	30
Woodward,	25
Halliday,	17
Havelock,	15
Hazen,	27
Hebron, Fairview,	30
Hettinger, Ekanger,	25
Hult,	20
Hurdsfield, Bostonia,	20
Lamoine,	12
Jamestown, Linton,	45
Kempton,	12
Keneston,	30
Leigh,	30
Libby Butte,	25
Liberty, Union,	20
Lignite, Union,	25
Dahl S. H.,	25
Lostwood, Neighborhood S. H.,	25
Marmarth, Austin,	18
Kirk,	39
Union,	20

Name	Membership
Marshal, Collins,	20
Marston Moor,	20
Max, Gasmann,	17
Iota Flats,	25
McCanna,	15
McGregor, Big Meadow,	20
Medina, Mt. Pleasant,	15
Waltermate,	20
Western Plain Union,	20
Mose,	20
Mott, Lookout Butte,	30
Moyerville,	14
New Rockford, Hurlburt,	25
New Salem, Pilgrim,	25
Orr, Green,	20
Overly, Lincoln,	20
Pierce,	25
Poland, Levant,	22
Power,	19
Reeder, Band of Hope,	25
Richardton, Gerber,	25
Massey,	41
Roseville,	15
Ronda, Highland,	25
Pleasant View,	25
Sanborn, Clark City,	25
Hillside,	35
Sharlow,	20
Shollsmade,	25
Sibley Butte, Apple Butte,	18
Smishek, Pleasant View,	25
Stroud,	22
Svea,	30
Tobacco Garden, Blue Bells,	12
Trenton,	17
Trotters,	35
Underwood, Basto,	30
Velva, Banner Union, **Benedict**,	40
Gilbert,	20
Snure,	20
White Earth, Cannon,	20
Wilton, Harnach,	25
Williston, Riverside,	20
Windsor,	20
Spanger,	20
Wiperud,	30
Woodworth, Putnam S. H.,	21
Wyndmere, Lathrop,	32
Total, schools, 108; membership,	2,608

OHIO.

Cleveland, Buckeye Mission, 2120 E. 106th St.,	175
Columbus, Bethel, First Cong'l Ch.,	195
West Goodale, 1245 North High St.,	20
Elyria, Lake Av., **Elyria, R.D. 3,**	65
Kirtland, Riverside, **Mentor, R.D.,**	25
Marietta, Oak Grove, **Marietta, R.D.,**	C
Putnam, Rainbow, **Marietta, R.D.,**	C
Third St., **Rathbone Addition,**	C
Wayne St., 725 Green St.,	C
Oberlin, Russia,	40
Richfield, Bath, **Peninsula, R.D.,**	65
Oak Hill, **Peninsula, R.D.,**	12
Toledo, Walbridge Park, 131 Amherst Drive,	38
Total, schools, 13; membership,	635

OKLAHOMA.

Name	Membership
Agra, Soonerville,	70
Binger, Centerville,	40
Cashion, Pawnee,	30
Doby Springs, Readout,	30
Florence,	35
Gage, Gage View,	30
Little Wolf,	40
Keil, Otter,	30
Medford, Dist. 44,	45
Meridian, McKinley,	50
Pleasant Hill,	35
Navina, Rhodes,	40
Oklahoma City, Pilgrim Chapel,	109
Oktaha, Liberty Union,	25
Total, schools, 14; membership,	609

OREGON.

Agate, **Central Point,**	60
Alto Park, **Oswego,**	70
Argenti, **Sublimity,**	65
Asbestos,	30
Beagle, Antioch,	65
Cipole, **Sherwood,**	60
Derby, Big Butte,	30
Cascade,	25
Dardinell, **Gold Hill,**	60
Condon, Ferry Canyon,	30
Central Point, Chapparel,	80
Dudley,	40
Ely, Mt. View, **Oregon City,**	80
Eagle Point, Reese Creek,	45
Ferndale, **Glendale,**	50
Golden,	45
Gold Hill, Galls Creek,	70
Gaston, Spring Hill,	35
Hills Union,	40
Hardscrabble, **Wolley,**	60
Kellogg,	30
Center Bend,	50
Lewellyn, Central, **Eugene,**	75
Lexington, Clark's Canyon,	30
Moonville, Live Oak, **Sams Valley,**	30
Maclay,	50
Olene,	40
Oregon City, Henricis,	50
Panther Point, **Gunter,**	30
Peyton,	50
Persist,	30
Portland, Parkiose,	60
Mt. Zion,	55
Stayton, Independence,	80
St. Johns, *German* Evang'l,	30
Trail,	40
Central,	30
West Branch,	45
Table Rock, **Central Point,**	80
Three Pines,	50
Tonquin, **Sherwood,**	50
Wendling, Mt. Nebo,	80
Wolley,	30
Wellen, Black Oak,	40
Total, schools, 44; membership,	2,175

OREGON (EASTERN).

Robinette,	24
Vale, White Star,	20
Total, schools, 2; membership,	44

RHODE ISLAND.

Name	Membership
Providence, *Portuguese*,	75

SOUTH CAROLINA.

Greenwood, Brewer Normal, A. M. A.,	88

SOUTH DAKOTA.

Argentine,	35
Arrowhead,	22
Arpan,	20
Baraca, **Carter**,	53
Branch, **Yankton**,	35
Brayton,	25
Bertholdi, **Geddes**,	32
Butteview,	20
Beulah Center, **Mt. Vernon**,	20
Big Draw,	15
Brushie Creek, **Brushie**,	18
Buffalo Union, **Buffalo**,	35
Bushboe School, **Isabel**,	21
Center, **Isabel**,	28
Clifton, **Clifton Hyo**,	40
Clark Union, **Whitney**,	20
Cooper,	35
Clark's Forks, **Harding**,	25
Clark Township, **Whitney**,	30
Good Hope, **Crow Lake**,	30
Colong,	25
Crooked Creek, **Wall**,	60
Cooper School, **Reliance**,	30
Crandon,	20
Dante,	35
Cloud, **Reliance**,	22
Eagle Butte, **Butteview**,	18
Date,	30
Edgewood,	30
Elmira, **Milbank**,	25
Empire, **Vale**,	15
Flying-By, *Indian*,	30
Fair Play,	25
Fairview, **Marcus**,	29
Falls, **Hot Springs**,	75
Freedom, **Winifred**,	23
Glen Leavitt,	20
Gregory,	10
Govert, Harmony,	28
Hall, **Gregory**,	30
Harmony, **Armour, R.F.D. 1**,	40
Haskell,	15
Herrick Branch, **Herrick**,	28
Highland, **Murdo**,	25
Hoover,	34
Hopewell,	19
Horse Butte,	15
Hope Station, **Oahe**,	15
Humboldt,	18
Ida,	40
Jordan,	35
Kelly S. H., **Carter**,	30
Kismet,	20
Kennyon,	20
Lake Port, **Tabor**,	25
Lodge Pole,	30
Lone Tree, **Dupree**,	23
Long Butte, **Timber Lake**,	25
Magdalen,	35
Marcus,	25
Mason,	15
McGinnis, **Isabel**,	15
Meadowview, **Isabel**,	25
Medicine Butte, **Reliance**,	20
Milboro,	30
Mitchell Branch, **Mitchell**,	30
Murchison,	25
New England,	15
New Underwood,	30
North Wall, **Wall**,	30
Oak Creek, *Indian*,	40
Onaka,	25
Orton,	17
Osceola,	35
Owl Butte, **Newall**,	30
Pickerview,	25
Pickerville,	20
Pleasant Dale, **Witten**,	35
Pleasant Hills, **Oacoma**,	33
Prairie View, **Coal Springs**,	15
Prairie Rose, **Carter**,	18
Red Elm,	10
Red Owl,	25
Reliance,	35
Rhmis Butte;	40
Rosedale,	35
Rothford,	20
Royal, **Skirt Creek**,	15
Sand Creek, **Redig**,	25
Saunder's School, **Pasque**,	50
Sciford, **Eagle Butte**,	30
Seim,	25
Shawville, **Isabel**,	20
Shown, **New Underwood**,	20
Squaw Butte, **Horse Butte**,	10
Stoneville,	25
Strool,	30
Sulphur, **Opal**,	30
Sunny Side, **Cottonwood**,	25
Sunshine, **Milesville**,	20
Tama,	20
Thunder Butte, *Indian*, **Oahe**,	15
Thunder Hawk, *Indian*,	20
Todds School, **Isabel**,	35
Touch-the-Cloud, *Indian*, **Cherry Creek**,	45
Twin Buttes, **Ada**,	15
Vale,	35
Van Meter,	25
Vernal,	30
Viewsdale,	30
Weaver, **Chance**,	18
Wecota,	20
Weta,	40
Willow Brook, **Dupree**,	17
Wood,	12
Wakapala,	10
Waterbury,	20
West White Owl, **White Owl**,	24
White Clay Union, **White Clay**,	33
White Hill, **Strool**,	30
White River,	41
Wyandotte,	35
Zeal,	18
Total, schools, 123; membership,	3,262

TENNESSEE.

Reidlown, **Grandview**,	60

TEXAS.

Name	Membership
Dallas, Colonial Hill,	64
Junius Heights,	90
Pilgrim,	145
Farwell, Prairie View,	20
Friona, Terre Blanca,	23
Rheafield,	25
Grand Saline, Friendship,	45
Lindale, Neal's Chapel,	75
Total, schools, 8; membership,	487

UTAH.

Bountiful,	48
Coalville,	40
Dragon,	30
Heber,	20
Hiawatha, East Hiawatha,	16
Kamas, Bethany,	30
Lehi,	45
Schofield, Winter Quarters,	100
Salt Lake, Plymouth,	32
Total, schools, 9; membership,	361

VERMONT.

Bridgewater, Riverside, Bridgewater Corners,	25
Dorset, East Dorset,	50
New Haven, New Haven Mills,	60
Plymouth, Plymouth Union,	10
Total, schools, 4; membership,	145

WASHINGTON.

Addy, Marble Valley,	35
Addy, Reidel Creek,	32
Aladdin,	44
Allyn, Victor,	35
Anacortes, Summit Park Union,	60
West,	23
Beach, Lummi Island,	25
Bellingham, Ten Mile,	40
Benge, Liberty,	24
Beverly,	12
Blue Creek,	35
Bossburg, Union,	43
Bow,	35
Brewster, Flats,	25
Buckeye, Midway Union,	45
Butler,	22
Cape Horn,	25
Ceres,	25
Chenowith,	20
Chewelah, Fairview,	60
Colbert, Mt. Carlton,	30
Valley Prairie,	60
Crystal Falls,	14
Black Lake,	37
Cummings, Silver Creek,	12
Dartford,	20
Dennison, Arcadia,	35
Dewey,	35
Ehrlich,	20
Evans,	30
Fallbridge,	35
Gig Harbor, Purdy,	40
Gray,	25
Harper,	35
Hillyard, Pasadena Park,	65
Hobart,	35
Home Valley,	25
Huntley, Chewhilica Valley,	33
Husum,	35
Index, Sunset Falls,	20
Ione, Lincoln Union,	28
Kiona, Pilgrim,	35
Kirkland, Firlock,	30
Rose Hill,	85
Juanita Union,	35
Knowlton, Union,	26
Lakeside, Butte,	40
Coulee,	20
Sunshine,	35
Lantz,	38
Locke, East Tacoma Creek,	22
Long Lake,	60
Loon Lake, Garden Spot,	40
Lyle, Balch,	12
Hartland Union,	40
Klickitat Heights,	15
Maple Valley,	35
McMillin,	40
Meadowdale,	20
East,	20
Meskill,	40
Meyers Falls, Greenwood,	45
Highland,	20
Monroe, Park Place,	35
Nagrom,	41
Olympia, Butler's Cove,	30
Plainview,	25
Orcas,	20
Page, Union,	25
Pilchuck,	25
Port Columbia,	20
Port Ludlow, Union,	25
Portage, Mileta,	25
Raeco,	4
Poulsbo, Breidablik,	25
Breidablik Valley,	35
Prescott, Carpenter,	40
Prindle,	15
Richardson,	22
Rock Lake, Ewan,	30
Roosevelt,	20
San de Fuca,	25
Seattle, Bethany,	58
Fairview,	50
Highland,	75
Maple Leaf,	43
Mercer Island,	60
Snohomish, Peacedale,	35
South Tacoma, Lake City,	35
Spokane, Cannon Hill,	100
Springdale, Ford Union,	31
Sultan, Fern Bluff,	30
Sumner, Kelley Lake,	25
Tacoma, Harvard,	25
McKinley Av.,	18
Taylor,	25
Touchet, Gardena,	30
Tumwater, Brighton Park,	35
Waconda, Aeneas Valley,	35
Meadow,	40
Pioneer,	23
Walla Walla, Thomas,	20
Whitcomb,	20

Name	Membership
Wilburton,	36
Wrights,	20
Total, schools, 105; membership,	3,443

WISCONSIN.

Adams,	60
Aaron, McCarty,	25
Bloomer, Sunshine,	30
Fernwood,	50
Bruce, Dist. 9,	45
Joiner,	20
Calumetville,	30
Cavour,	15
Clearfield, Union, **New Lisbon**,	17
Colburn, **Boyd**,	20
Cornucopia,	25
Deer Creek, **Welcome**,	12
De Soto, Howarth,	27
Dongola,	25
Eggan, **Cornell**,	15
Gaslyn, Lipsie Lake,	20
Glenwood, *Swedish* Cong'l,	26
Gordon, Eau Claire,	35
Hancock, Butte,	35
Hertel, Steves,	20
High Banks, Mudbrook, **Bloomer**,	14
Kaukauna, Oak Grove,	27
LaCrosse, Bethany,	100
Laone, Lakeside,	14
Laurel, Pleasant Hill,	40
Maplehurst, **Withee**,	20
Menah, Stunce Brook,	28
Minong, Kimball Lake,	20
Plainfield, Pole Bridge,	35
White School,	40
Richardson,	30
Roy, **Sheldon**,	25
Sheldon, Albert,	12
Shell Lake, Rylander,	15
Stanberry,	35
Summit, Carpenter,	12
Stockbridge, Quinney,	25
Swiss,	20
Tripoli,	29
Two Creeks, **Two Rivers**,	21
West Spring Green, Stone School, **Spring Green**,	27
Withroe, **Boyd**,	20
Wyeville,	60
Total, schools, 43; membership,	1,221

WYOMING.

Aladdin, Farrall Union,	30
Oak Creek,	30
Barnum,	40
Beulah,	20
Big Piney, Lower Cottonwood,	25
Cheyenne, South,	C
Chance, Mont., South Fork,	21
Colter,	25
Dayton, Upper Ohlman,	20
Douglas, Upper La Prele,	25
Glendo, Cassa,	20
Greub,	35
Junction, Cottonwood,	25
Kaycee,	25
La Barge,	15
Mayoworth,	25
Node, Union,	35
Olsen,	15
Parkman,	20
South Pass,	15
Powder River,	20
Wahaba, Union,	25
Waltman,	20
Wheatland, Muir,	40
Midway,	40
Wolton, Union,	25
Totals, schools, 26; membership,	636

SUMMARY.

	Schools	Number
Alabama,	8	326
Arizona,	10	299
Arkansas,	1	C
California (Northern),	34	1,055
California (Southern),	44	1,533
Colorado,	83	2,939
Connecticut,	13	1,219
Florida,	10	493
Georgia,	9	780
Idaho (Northern),	12	455
Idaho (Central and Southern),	21	545
Illinois,	29	2,682
Indiana,	3	190
Iowa,	18	955
Kansas,	34	1,174
Kentucky,	2	165
Louisiana,	6	155
Massachusetts,	2	89
Michigan,	48	1,771
Minnesota,	144	4,788
Missouri,	11	486
Montana,	20	475
Nebraska,	32	1,184
Nevada,	1	15
New Hampshire,	5	230
New Jersey,	1	42
New Mexico,	4	113
New York,	2	1,024
North Carolina,	9	522
North Dakota,	108	2,608
Ohio,	13	635
Oklahoma,	14	609
Oregon,	46	2,219
Rhode Island,	1	75
South Carolina,	1	88
South Dakota,	123	3,262
Tennessee,	1	60
Texas,	8	487
Utah,	9	361
Vermont,	4	145
Washington,	105	3,443
Wisconsin,	43	1,221
Wyoming,	26	636
	1,118	41,553

CONGREGATIONAL MINISTERS IN FOREIGN LANDS.

All not designated by a star (*) are working in connection with the American Board of Commissioners for Foreign Missions.

MINISTER AND LOCATION	Ord.	Com.
Allchin, George, Osaka, Japan	'81	'82
*Anderson, Chas., Rob't C. [Ms.], *a*	'74	'88
Andrus, Alpheus N., Mardin, Turkey	'68	'68
Baird, John W., Samokov, *bb*	'72	'72
*Baldwin, T. A., Brousa, Turkey	'67	'67
Ballantine, Wm. O., M.D., Rahuri, *e*	'85	'85
Banninga, J. J., Pasumalai, *d*	'01	'01
Barnum, H. S., *a*	'67	'67
Bartlett, S. C., Otaru, Japan	'94	'87
Beach, Frederick P., Foochow, China	'10	'10
Beard, Willard L., Foochow, China	'94	'94
Bennett, Henry J., Tottori, Japan	'01	'01
Black, Robert F., Davao, P. I.	'02	'02
*Bliss, Daniel, Beirut, Syria	'55	'55
*Bliss, H. S., President of Syrian Protestant College, Beirut, Syria	'90	'03
Bridgman, F. B., Durban, *c*	'96	'97
Brown, G. G., Vaddukkoddai, Ceylon	'99	'99
Browne, J. K., Harpoot, Turkey	'72	'75
*Cady, Chauncey M., Kyoto, Japan	'81	
Cary, Otis, Kyoto, Japan	'77	'78
Case, Alden B., Chihuahua, Mexico	'81	
Case, Edward P., M.D., Van, Turkey	'11	'11
Chambers, W. N., Adana, Turkey	'79	'79
Chambers, R., Bardezag, Turkey	'70	'79
Chandler, John S., Madura, *d*	'73	'73
Chandler, Robert E., Peking, China	'10	'11
Channon, Irving M., Ocean Island, *f*	'88	'90
Christie, T. D., Tarsus, Turkey	'77	'77
Clark, Albert W., Prague, Austria	'68	'72
Clark, Alden H., Ahmednagar, *e*	'04	'04
Clark, C. A., Miyazaki, Japan	'87	'87
Clarke, J. F., Sofia, Bulgaria	'59	'59
Clarke, Wm. P., Monastir, *b*	'91	'91
Cobb, Edward S., Kyoto, Japan	'04	'04
Corbin, P. L., Taikuhsien, China	'03	'04
Curtis, Wm. L., Niigata, Japan	'89	'90
Crawford, L. S., Trebizond, Turkey	'79	'79
DeHaan, Arie B., Pangchwang, China,	'09	'09
Dickson, J. H., Kankesanturai, Ceylon,	'00	'00
Dunning, Morton D., Kyoto, Japan	'99	'02
Dysart, John P., Chikore, *g*	'10	'11
Eastman, Vinton P., Lintsingchow, China	'07	'08
Ellis, E. W., Lintsingchow, China	'04	'04
Elwood, Willis P., Dindigul, India	'91	'91
Emrich, Richard S. M., Mardin, Tur.	'05	'05
Ennis, Merlin W., Africa, *h*	'03	'03
Erickson, Charles T., Elbasan, Albania	'96	'08
Ewing, Charles E., Tientsin, China	'93	'94
Fairbank, Edward, Vadala, *e*	'93	'93
Fairbank, Henry, Ahmednagar, *e*	'86	'86
Fairfield, Wynn C., Taikuhsien, China	'10	'10
Felt, Edward W., Ahmednagar, *e*	'11	'11
Foss, Walter, Durban, *c*	'08	'08
Fowle, James L., Cesarea, Turkey	'78	'78
Frame, Murray S., Tungchow, China	'10	'10
Galt, Elmer W., Peking, China	'09	'10
Galt, Howard S., Tungchow, China	'99	'99
Gardner, Harold I., Hadjin, Turkey	'07	'09
*Gates, C. Frank, Robert College, Constantinople	'81	'81
Gates, Lorin S., Sholapur, India	'75	'75
Goodenough, H. D., Johannesburg, Transvaal, S. A.	'81	'81
Goodrich, C., Tungchow, *p*	'64	'65
Goodsell, F. F., Aintab, Turkey	'05	'07
Greene, D. Crosby, Tokyo, Japan	'69	'69
*Gulick, O. H., Honolulu, T. H.	'62	'70
Gulick, S. L., Kyoto, Japan	'86	'87
Gulick, W. H., Madrid, Spain	'74	'71
Harlow, S. Ralph, Smyrna, Turkey	'12	'12
Haskell, Edward B., Salonica, *b*	'91	'91
Hazen, Hervey C., Tirumangalam, *e*	'67	'67
Hazen, William, Sholapur, India	'97	'00
Herrick, David S., Madura, *e*	'94	'94
*Hill, Charles W., Hilo, T. H.	'80	'94
Hodous, Lewis, Foochow, China	'01	'01
Holbrook, Charles H., Sivas, Turkey	'11	'11
Holmes, Jerome C., Japan	'12	'13
Holton, Edward P., Melur, *d*	'90	'91
Holway, Theo. T., Samokov, *bb*	'96	'01
*Houlding, H. W., Tientsin, China	'86	'97
House, J. H., Salonica, *b*	'71	'72
Howland, J., Guadalajara, Mexico	'82	'82
Hubbard, G. H., Foochow, China	'84	'84
Hume, Robert A., Ahmednagar, *e*	'74	'74
Hume, Robert E., Ahmednagar, *e*	'05	'07
Jeffery, Franklin E., Palani, India	'91	'98
Johnson, Obed S., Canton	'09	'09
Jones, John P., Pasumalai, *d*	'78	'78
Kellogg, Edwin D., Shaowu, China	'09	'09
King, Thomas, *g*	'05	'05
Knapp, Geo. P., Harpoot, Turkey	'90	'90
Learned, D. W., Kyoto, Japan	'75	'75
Leete, William R., Fenchow, China	'12	'12
LeRoy, A. E., Adams, *c*	'01	'01
Leslie, Francis H., Aintab, Turkey	'08	'11
Lombard, Frank A., Kyoto, Japan	'00	'04
Lyman, James K., Marash, Turkey	'12	'13
Maas, Charles H., *f*	'12	'12
Macallum, F. W., *a*	'90	'90
Markham, Reuben H., Samokov, *bb*		'12
Marsh, G. D., Philippopolis, *bb*	'72	'72
Martin, Harry S., Peking, China	'08	'10
Mathews, Burleigh V., Pasumalai, *d*	'08	'08
Maxwell, Chas. H., Esidumbini, *c*	'03	'06
Maynard, Harrison A., Bitlis, Turkey	'08	'08
McBride, Arthur A., Bombay, *e*	'07	'08
Merrill, John E., Aintab, Turkey	'09	'98
Miller, John X., Pasumalai, *d*	'03	'03
Moffatt, Robert G., M.D., Chiyaka, *h*	'11	'11
Neipp, H. A., *h*	'04	'04
Nelson, Charles A., Canton, China	'92	'92
Newell, H. B., Matsuyama, Japan	'87	'87
Olds, C. Burnell, Miyazaki, Japan	'01	'03
Ostrander, L. F., Samokov, *bb*	'02	'02
Partridge, E. C., Sivas, Turkey	'98	'00
Pedley, Hilton, Maebashi, Japan	'89	'89
Peet, Lyman P., Foochow, China	'88	'88
Perkins, J. C., Aruppukottai, *d*	'85	'85
Perry, Henry T., Sivas, Turkey	'65	'66
Pettee, J. H., Okayama, Japan	'78	'78
Phelps, Isabelle, Paotingfu, China	'07	'10
Pixley, Stephen C., Inanda, *c*	'55	'55
*Porter, Harvey, Syrian Protestant College, Beirut, Syria [Ms.]	'80	'80
Porter, John S., Prague, Austria	'91	'91
Porter, Lucius C., Tungchow, *p*	'08	'08
Powers, Lawrence C., *d*	'10	'10
Pye, Ernest, Marsovan, Turkey	'11	'11
Pye, Watts O., Fenchow, China	'07	'07
Ransom, Charles N., Adams, *c*	'90	'90
Raynolds, G. C., M.D., Van, Turkey	'71	'79
Reed, Cass A., Smyrna, Turkey	'11	'12
Riggs, Charles T., *a*	'00	'00

MINISTER AND LOCATION	Ord.	Com.	MINISTER AND LOCATION	Ord.	Com.
Rose, Richard S., Ahmednagar, *e*	'12	'12	Van Allen, Frank, M.D., Madura, *d*	'88	'88
Rowland, G. M., Sapporo, Japan	'86	'86	Wagner, H. T., Hermosillo, Mexico	'94	'94
Ryan, Arthur C., Talas, Turkey	'11	'11	Walker, J. E., Shaowu, China	'72	'72
Sanders, W. H., Kamundongo, *h*	'80	'80	Wallace, William W., Madura, *d*	'96	'97
Sheffield, Devello Z., Tungchow, *p*	'69	'69	Warren, C. M., Kyoto, Japan	'03	'03
Smith, A. H., Tungchow, China	'72	'72	White, George E., Marsovan, Turkey,	'87	'90
Smith, Edward H., Inghok, China	'01	'01	White, S. S., Okayama, Japan	'90	'90
Stanford, Arthur W., Kobe, Japan	'86	'86	Wickes, Dean R., Tungchow, *p*		'12
Stanley, C. A., Pangchwang	'04	'04	*Wilcox, Wm. C., Natal, Africa	'80	'91
Stapleton, R. S., Erzroom, Turkey	'96	'97	Wilder, George A., Chikore, *g*	'80	'80
Stick, Henry A., *c*	'11	'12	Wilder, Geo. D., Tungchow, *p*	'94	'94
Storrs, Chas. L., Shaowu, China	'01	'04	Williams, Mark, Taikuhsien, China	'65	'66
Stover, W. M., Bailundu, *h*	'81	'82	Wingate, Henry K., Cesarea, Turkey	'93	'90
*Thompson, F., Seamen's Chaplain, Valparaiso, Chili [Ct.]	'68	'85	Woodruff, Lyle D., Samokov, *bb*	'06	'11
Tracy, Charles C., Marsovan, Turkey,	'67	'67	Woodside, T. W., Ochileso, *h*	'84	'88
Tracy, C. K., Smyrna, Turkey	'04	'04	Wright, A. C., Parral, Mexico	'86	'86
Tracy, James E., Periakulum, *d*	'77	'77	Yarrow, E. A., Van, Turkey	'04	'04
Ussher, C. D., M.D., Van, Turkey	'94	'98	Zumbro, Wm. M., Madura, *d*	'94	'94

a Constantinople, Turkey, Bible House.
b Macedonia, European Turkey.
bb Bulgaria.
c Natal, South Africa.
d Madura District, Southern India.
e India.
f Gilbert Islands, Micronesia.
g Melsetter District, Rhodesia, Africa.
h Care of American Mission, Bailundo, Africa, via Lisbon.
p Peking, China.

N. B. — As postal directions, the places named are often inadequate, and subject to change. Correspondents of missionaries of the American Board are advised to send their letters, enclosed, to Frank H. Wiggin, Congregational House, Boston.

THE STATES.

ORGANIZATIONS, OFFICERS, AND MEETINGS.

ALABAMA, GENERAL CONGREGATIONAL CONFERENCE OF (Anglo-Saxon).

Officers: Rev. R. A. McKay, Hackleburg, moderator; Rev. E. W. Butler, Thorsby, statistical secretary and treasurer.

Session of 1913: ———, Nov. 4, 1913.

ALABAMA, CONGREGATIONAL ASSOCIATION OF.

Officers: Rev. F. B. Mallard, Selma, moderator; Prof. E. C. Silsby, Talladega, statistical secretary; Rev. J. R. Sims, Gadsden, treasurer.

Session of 1914: Marion, Ala., March 28, 1914.

ARIZONA, CONGREGATIONAL CONFERENCE OF.

Officers: Rev. Charles H. Dains, Tempe, moderator; Rev. Herbert A. Deck, Tempe, statistical secretary; J. A. Rockfellow, Tombstone, treasurer.

Session of 1913: October.

CALIFORNIA, NORTHERN, CONGREGATIONAL CONFERENCE OF.

Officers: Rev. I. H. Morse, moderator; Rev. L. D. Rathbone, San Francisco, statistical secretary; I. H. Morse, treasurer.

Session of 1913: Oakland, 1st church, Oct. 21–23, 1913.

SOUTHERN CALIFORNIA CONGREGATIONAL CONFERENCE (Incorporated).

Officers: Rev. Daniel F. Fox, Pasadena, moderator; H. A. Palmer, 1741 Harvard Blvd., Los Angeles, statistical secretary; Frederick M. Wilcox, Los Angeles, treasurer.

Session of 1913: Pomona, May 13–15, 1913.

COLORADO, THE, CONGREGATIONAL ASSOCIATION.

Officers: Rev. W. W. Ranney, Colorado Springs, moderator; Rev. A. H. Weitkamp, 325 So. Washington St., Denver, statistical secretary; A. D. Moss, Denver, treasurer.

Session of 1913: Boulder, Colo., Sept. 23, 25, 1913.

CONNECTICUT, GENERAL CONFERENCE OF.

Officers: Hon. Simeon E. Baldwin, New Haven, moderator; Rev. Joel S. Ives, Hartford, statistical secretary; Rev. Irving A. Burnap, Hartford, treasurer.

Session of 1913: Waterbury, Conn., Nov. 11–12, 1913.

FLORIDA, GENERAL CONGREGATIONAL CONFERENCE OF FLORIDA AND THE SOUTHEAST.

Officers: S. T. Johnson, Largo, moderator; Rev. George B. Waldron, Sanford, registrar and treasurer; Rev. W. H. Tillman, New Smyrna, secretary.

Session of 1914: St. Petersburg, April, 1914.

GEORGIA, CONGREGATIONAL CONFERENCE OF GEORGIA, BRANCH OF THE GENERAL CONGREGATIONAL ASSOCIATION OF FLORIDA AND THE SOUTHEAST.

Officers: A. W. Farlinger, Atlanta, moderator; Rev. J. F. Blackburn, Demorest, statistical secretary and treasurer.

Session of 1913: Barnesville, Ga., Oct. 30–Nov. 2, 1913.

GEORGIA, GENERAL CONGREGATIONAL CONVENTION OF.

Officers: Rev. H. H. Proctor, Atlanta, moderator; Rev. C. Stephen Haynes, Athens, registrar; Rev. William L. Cash, Savannah, treasurer.

Session of 1913: Savannah, November, 1913.

HAWAII, CONFERENCE OF THE HAWAIIAN EVANGELICAL ASSOCIATION.

Officers: Rev. Henry H. Parker, Honolulu, moderator; Rev. William Brewster Oleson, Honolulu, statistical secretary; Theodore Richards, Honolulu, treasurer.

Session of 1913: Honolulu, June, 1913.

IDAHO, CONFERENCE OF CONGREGATIONAL CHURCHES AND MINISTERS.

Officers: Rev. Samuel E. Long, Grand View, moderator; Rev. Arthur J. Sullens, Boise, statistical secretary and treasurer.

Session of 1913: Pocatello, October, 1913.

ILLINOIS, CONGREGATIONAL CONFERENCE OF.

Officers: Rev. James M. Lewis, Sandwich, moderator; Rev. G. T. McCollum, Chicago, statistical secretary; Mr. John W. Iliff, Chicago, treasurer.

Session of 1913: Champaign, May 21, 1913.

INDIANA, GENERAL CONFERENCE OF CONGREGATIONAL CHURCHES AND MINISTERS OF.

Officers: John Humfreys, Angola, moderator; Herbert L. Whitehead, Indianapolis, statistical secretary and treasurer.

Session of 1914: Gary, May 22–24, 1914.

IOWA, THE CONGREGATIONAL CONFERENCE OF.

Officers: Roger Leavitt, Cedar Falls, moderator; Rev. P. Adelstein Johnson, statistical secretary; S. A. Merrill, treasurer.

Session of 1914: May, 1914.

KANSAS, CONGREGATIONAL CONFERENCE.

Officers: Rev. George G. Ross, McPherson, moderator; Rev. Albert E. Seibert, Topeka, secretary; George A. Guild, treasurer.

Session of 1913: Wichita, Tuesday, May 13–16, 1913.

KENTUCKY, CONFERENCE.

Officers: Rev. E. G. Rowland, Everts, moderator; W. F. Hinkle, Corbin, statistical secretary and treasurer.

Session of 1913:

LOUISIANA CONGREGATIONAL CONFERENCE.

Officers: Rev. James E. Smith, New Orleans, moderator; Rev. Alfred Lawless, Jr., 2005 No. Johnson St., New Orleans, statistical secretary, E. H. Phillips, 2036 St. Anthony St., New Orleans, treasurer.

Session of 1914:

MAINE, THE CONGREGATIONAL CONFERENCE AND MISSIONARY SOCIETY OF.

Officers: Prof. Calvin M. Clark, Bangor, moderator; Rev. Edgar M. Cousins, Brewer, registrar; George F. Cary, Portland, treasurer.

Session of 1914: Brewer, May 5, 6, 7.

MASSACHUSETTS, CONGREGATIONAL CONFERENCE.

Officers: Kenyon L. Butterfield, Amherst, moderator; Rev. Henry Lincoln Bailey, Longmeadow, statistical secretary; Ernest L. Miller, Newtonville, treasurer.

Session of 1914: Gardner, May 19–21, 1913.

MICHIGAN, CONGREGATIONAL CONFERENCE.

Officers: Rev. Harlow S. Mills, Benzonia, moderator; Rev. J. W. Sutherland, Lansing, statistical secretary and superintendent; L. P. Haight, Lansing, treasurer.

Session of 1914: Grand Rapids, Park Church, May 19–21, 1914.

MINNESOTA, GENERAL CONGREGATIONAL ASSOCIATION OF.

Officers: Rev. Harry P. Dewey, Minneapolis, moderator; Rev. Maurice B. Morris, 567 Bidwell St., St. Paul, statistical secretary and treasurer.

Session of 1913: Oct. 7, 1913.

Mississippi, Congregational Conference.

Officers: Dr. Cyrus Hamlin, Tougaloo, moderator; Rev. C. S. Ledbetter, Meridian, statistical secretary and treasurer.

Session of 1913: Meridian, November, 1913.

Missouri, Congregational Conference.

Officers: Rev. Horace F. Holton, St. Louis, moderator; Rev. Dwight S. Bayley, Maplewood, statistical secretary; P. A. Griswold, St. Louis, treasurer.

Session of 1913: Kansas City, Oct. 22–31, 1913.

Montana, Conference of Congregational Churches.

Officers: Rev. Walter H. North, Billings, moderator; Rev. W. H. L. Marshall, Columbus, statistical secretary and treasurer.

Session of 1913: Livingston, Sept. 9–10, 1913.

Nebraska, The Congregational Conference of.

Officers: Rev. John H. Andress, Weeping Water, moderator; Rev. Samuel I. Hanford, 3025 R St., Lincoln, statistical secretary and treasurer.

Session of 1913: Omaha, St. Mary's Church, Oct. 20–23, 1913.

New Hampshire, General Conference of Congregational Churches of.

Officers: Edward G. Osgood, Nashua, moderator; Joseph Benton, Concord, statistical secretary and treasurer.

Session of 1914: May, 1914.

New Jersey, The Congregational Conference of.

Officers: Rev. John W. Frizzell, Washington, D. C., moderator; Rev. Charles L. Goodrich, Plainfield, statistical secretary; James H. Noyes, Orange, treasurer.

Session of 1914: Westfield, April 21–22, 1914.

New Mexico, Congregational Conference.

Officers: Rev. Miles Hanson, Ysleta, Tex., moderator; Mrs. L. A. Collings, Cubero, registrar; Herman L. Snyder, Albuquerque, treasurer.

Session of 1914: El Paso, April 6–7, 1914.

New York, The Congregational Conference of.

Officers: E. A. George, Ithaca, moderator; Rev. W. F. Ireland, Philadelphia, statistical secretary; Guilford Dudley, Poughkeepsie, treasurer.

Session of 1914: Watertown, May 19–20, 1914.

North Carolina, Middle North Carolina Association (Anglo-Saxon).

Officers: Rev. Samuel Holden, Southern Pines, moderator; Rev. Edward P. Green, Star, statistical secretary and treasurer.

Session of 1913: Greensboro.

North Carolina, The Annual Conference of Congregational Churches of.

Officers: Rev. J. A. Jones, Sedalia, moderator; Rev. W. D. Newkirk, Mooresville, statistical secretary and treasurer.

Session of 1913: Ashboro, Sept. 24–28, 1913.

North Dakota, Congregational Conference of.

Officers: M. B. Cassell, Hope, moderator; Rev. Samuel Hitchcock, Hope, statistical secretary and treasurer.

Session of 1913: Fargo, Sept. 23–25, 1913.

Ohio, Congregational Conference of.

Officers: Rev. Dan F. Bradley, Cleveland, moderator; Rev. J. G. Fraser, 1231 Schofield Building, Cleveland, registrar and treasurer.

Session of 1914: Mansfield, First Church, May 19–21, 1913.

Oklahoma, General Conference.

Officers: Rev. C. J. Christianson, moderator; Rev. Frank Peyton, Pond Creek, statistical secretary and treasurer.

Session of 1913: Medford, April 29–May 1, 1913.

Oregon, Congregational Conference of.

Officers: Rev. I. J. Staub, Portland, moderator; Rev. Daniel Staver, Forest Grove, statistical secretary and treasurer.

Session of 1913: Ashland, Oct. 7–9, 1913.

Pennsylvania, Congregational Conference of.

Officers: Rev. H. H. Guernsey, Ebensburg, moderator; John R. Thomas, Scranton, assistant moderator; Rev. W. M. Randles, Edwardsville, registrar; David Howells, Kane, treasurer.

Session of 1913: Pittsburg, May 27–29, 1913.

Rhode Island, Congregational Conference.

Officers: James E. Dingwell, Central Falls, moderator; Rev. C. Fremont Roper, Riverpoint, statistical secretary; Arthur W. Claflin, 64 So. Main St., Providence, treasurer.

Session of 1914: Pawtucket, May 12, 1914.

South Dakota, Congregational Conference of.

Officers: Rev. Pierce Pinch, Huron, moderator; Rev. George E. Green, Loomis, statistical secretary and treasurer.

Session of 1913: Mitchell, May 20–23, 1913.

Tennessee, Association of Congregational Churches.

Officers: Rev. Everett G. Harris, Louisville, Ky., moderator; Rev. Joseph E. Smith, Chattanooga, statistical secretary and treasurer.

Session of 1913: Athens, Ala., April 30, 1913.

Texas. — Lone Star Association of Congregational Churches.

Officers: Rev. James W. Saucier, Fruitvale, moderator; E. M. Powell, 1707 Main St., Dallas, statistical secretary and treasurer.

Session of 1913: Houston, October, 1913.

Utah, Congregational Association of.

Officers: Rev. Frank G. Brainerd, Ogden, moderator; Rev. Peter A. Simpkin, Box 1699, Salt Lake City, statistical secretary and treasurer.

Session of 1913: Ogden, Oct. 23–25, 1913.

Vermont, Congregational Conference.

Officers: George M. Hogan, St. Albans, president; Prin. John M. Comstock, Chelsea, corresponding secretary; Frederick W. Baldwin, Barton, treasurer.

Session of 1914: ———, May 19–21, 1914.

Washington, The General Congregational Conference of.

Officers: Rev. Raymond C. Brooks, Walla Walla, moderator; Rev. Harry Bowden Hendley, Tacoma, statistical secretary and treasurer.

Session of 1913: Oct. 1–3, 1913.

Wisconsin, Congregational Association.

Officers: Rev. Arthur E. Leonard, Eau Claire, moderator; Rev. Henry A. Miner, Madison, statistical secretary; Leavitt L. Olds, Madison, treasurer.

Session of 1913: Waukesha, Oct. 2–5, 1913.

Wyoming, Congregational Conference.

Officers: Rev. C. G. Miller, Buffalo, moderator; Rev. C. M. Daley, Douglas, statistical secretary; Rev. W. B. D. Gray, Cheyenne, treasurer.

Session of 1913: Lusk, October, 1913.

ANNUAL MEETINGS IN ORDER OF DATES.

1913.

North Carolina (Association),	Greensboro,	August.
Montana,	Livingston,	Tuesday, Sept. 9.
North Carolina (Conference),	Ashboro,	Wednesday, Sept. 24.
Colorado,	Boulder,	Tuesday, Sept. 23.
North Dakota,	Fargo,	Tuesday, Sept. 23.
Washington,		Thursday, October.
Wisconsin,	Waukesha,	Thursday, Oct. 2.
Idaho,	Pocatello,	Friday, Oct. 3.
Minnesota,		Tuesday, Oct. 7.
Wyoming,	Lusk,	October.
Nebraska,	Omaha,	Monday, Oct. 20.
Utah,	Ogden,	Thursday, Oct. 23.
California (Northern),	Oakland,	Tuesday, Oct. 21.
Texas,	Houston,	October.
Oregon,	Ashland,	Wednesday, October.
Arizona,		October.
Georgia (Conference),	Barnesville,	Thursday, Oct. 30.
Mississippi,	Meridian,	November.
Georgia (Convention),	Savannah,	November.
Alabama (Conference),		November.
Connecticut,	Waterbury,	Tuesday, Nov. 11.
Missouri,	Kansas City,	Oct. 22–31.

1914.

Alabama (Association),	Marion,	Saturday, March 28.
Louisiana,	New Orleans,	Friday, April 3.
New Mexico,	El Paso,	Sunday, April 5.
Tennessee,	Athens, Ala.,	Thursday, April 30.
New Jersey,	Westfield,	April 21–22.
Oklahoma,		
Florida,		
Indiana,	Gary,	May 22–24.
Kentucky,		
Maine,	Brewer,	Tuesday, May 5.
Iowa,	Tabor,	May 20–22.
Kansas,		May 13.
Vermont,		May 19–21.
Rhode Island,	Pawtucket,	Tuesday, May 12.
Pennsylvania,		May.
California (Southern),		May.
South Dakota,		May.
New York,	Watertown,	Tuesday, May 19–21.
Ohio,	Mansfield,	May 19–21.
New Hampshire,		May.
Michigan,	Grand Rapids,	May 19–21.
Massachusetts,	Gardner,	Tuesday, May 19–21.
Hawaii,	Honolulu,	June.

CONGREGATIONALISM.

(See Congregational Year-Books of England and Canada.)

COUNTRIES	Churches, Chapels, and Stations	Members of Churches	Members of Sunday Schools
England and Wales	4,732	452,489	652,751
Scotland	216	35,991	35,148
Ireland	77	2,242	4,767
Channel Islands	11	420	499
Canada:			
Nova Scotia	26	752	651
New Brunswick	8	336	98
Ontario and North West	143	8,351	5,289
Quebec	30	2,802	2,160
American Zulu Mission	26	2,406	2,225
British Guiana	55	4,448	4,171
China	4	606	342
India	41	5,215	380
Jamaica	48	3,354	1,835
Japan	103	16,105	7,524
Natal	51	1,419	1,320
Newfoundland	16	331	362
New South Wales	85	5,283	8,007
New Zealand	44	3,799	4,755
Queensland	48	2,290	4,012
Sierra Leone	17	695	574
South Australia	84	5,133	5,044
Syria	1	83	.....
Tasmania	47	968	1,654
Victoria	91	4,097	7,223
West Australia	44	1,429	2,427
West and South Africa	384	20,513	9,170
United States	6,064	743,026	675,677
Independent and Mission Sunday Schools	.....	.....	41,553
A.B.C.F.M.	2,080	77,619	81,365
	14,576	1,402,202	1,560,983

ANNUAL MEETINGS OF THE NATIONAL SOCIETIES.

American Board of Commissioners for Foreign Missions. — Kansas City, Mo., October 27–29, 1913.

American Missionary Association. — Kansas City, Mo., Thursday, October 23, 1913.

Congregational Home Missionary Society. — Kansas City, Mo., Wednesday, October 22, 1913.

Congregational Education Society. — Congregational House, Boston, Mass., Wednesday, June 11, 1913.

American Congregational Association. — Congregational House, Boston, Mass., Monday, May 25, 1914.

Congregational Church Building Society. — Fourth Avenue and Twenty-second Street, New York City, January 22, 1914.

Congregational Sunday-School and Publishing Society. — Congregational House, Boston, Mass., first Monday in April.

Woman's Board of Missions. — Springfield, Mass., November 12–13.

Woman's Board of Missions of the Interior. — Detroit, Mich., October 28–30.

Woman's Board of Missions of the Pacific. — September 4.

Woman's Home Missionary Association. — Boston, Mass., Wednesday, October 29, 1913.

SUMMARY I.—Churches and Ministers.

States, etc.	Churches							Ministers							Sunday Schools		Young People's Org.		Men's and Boys' Org.	
	Pastors Installed	Pastors Recognized	Pastors Otherwise	Licentiates	Supplied	Vacant	Total	Pastors Installed	Pastors Recognized	Pastors Otherwise	Supplying Churches	Total	Without Charge	Total	Members	Families	Societies	Members	Societies	Members
Alabama (Association)	....	....	19	....	....	1	20	....	....	16	1	17	6	23	1,119	563	14	584	2	121
Alabama (Convention)	....	....	43	2	4	24	73	....	....	24	....	24	32	56	1,593	1,568	1	15	....	....
Alaska	....	....	2	....	....	2	4	....	....	2	....	2	....	2	647	575	1	42	....	....
Arizona	....	....	7	....	....	1	8	....	....	7	....	7	2	9	530	377	3	53	....	....
Arkansas	....	....	2	....	....	1	3	....	....	2	....	2	....	2	433	105	1	35	1	20
California (Northern)	4	5	87	6	19	13	134	4	5	77	3	89	76	165	12,826	11,969	63	2,320	40	1,451
California (Southern)	3	....	86	1	6	12	108	3	....	85	6	94	107	201	13,660	9,623	72	2,630	27	1,382
Colorado	3	64	....	5	1	28	101	3	64	1	....	68	....	68	11,023	7,972	55	2,340	15	848
Connecticut	82	6	190	9	24	21	332	70	2	183	....	255	125	380	52,354	48,564	239	10,983	118	7,515
District of Columbia	2	0	3	0	0	1	6	2	0	4	0	6	0	6	2,071	1,730	6	525	6	511
Florida	2	0	42	1	3	11	59	2	0	34	0	36	26	62	2,673	2,422	11	375	5	125
Georgia (Conference)	0	0	53	2	3	9	67	0	0	22	0	22	18	40	2,716	2,137	3	82	....	....
Georgia (Convention)	11	0	10	0	0	4	25	7	0	6	0	13	6	19	1,658	1,068	8	471	1	75
Hawaii	0	0	60	20	21	2	103	0	0	54	9	63	18	81	9,690	3,106	68	3,132	2	290
Idaho	0	0	18	1	0	10	29	0	0	17	0	17	0	17	2,839	1,635	12	424	3	209
Illinois	12	6	235	20	22	62	357	12	6	228	40	286	159	445	48,944	38,425	185	7,088	111	4,261
Indiana	0	0	27	1	1	12	41	0	0	26	1	27	5	32	4,197	3,546	17	769	12	770
Iowa	9	5	183	14	12	70	293	9	5	183	12	209	124	333	29,060	20,663	168	5,539	42	2,192
Kansas	0	0	118	2	3	32	155	0	0	107	3	110	72	182	15,555	8,740	77	2,549	26	840
Kentucky	0	0	9	1	0	0	10	0	0	9	0	9	0	9	738	416	7	161	2	51
Louisiana	2	25	0	0	0	5	32	2	18	0	0	20	0	20	1,797	1,234	8	259	6	127
Maine	27	4	121	11	32	72	267	30	4	99	0	133	41	174	20,964	20,522	116	4,805	57	2,078
Maryland	0	1	5	0	0	0	6	0	1	4	0	5	0	5	833	643	3	299	3	263
Massachusetts	210	25	267	4	31	60	597	220	25	264	6	515	330	845	121,061	105,520	456	23,149	280	19,520
Michigan	5	1	187	39	21	57	310	5	1	156	48	210	85	295	35,886	27,670	118	4,897	64	3,412
Minnesota	9	10	112	10	8	83	232	9	10	112	8	139	33	172	21,284	14,823	98	3,930	35	2,380
Mississippi	....	....	5	0	0	0	5	0	0	5	0	5	3	8	319	67	4	270	2	99

Missouri	5	3	37	5	4	18	72	7	3	35	7	52	33	85	9,935	6,543	38	1,380	27	1,360
Montana	0	0	49	11	2	10	72	0	0	40	0	40	8	48	3,395	3,115	27	2,481	6	152
Nebraska	5	3	128	15	20	21	192	5	3	108	3	119	43	162	17,325	11,508	106	3,701	32	997
Nevada	0	0	1	0	0	0	1	0	0	1	0	1	0	1	300	350	1	35	1	47
New Hampshire	34	36	62	5	13	34	184	36	36	60	0	132	31	163	16,131	18,787	106	3,855	40	1,055
New Jersey	19	3	19	3	0	4	48	20	3	23	0	46	0	46	7,155	4,735	32	1,279	21	1,137
New Mexico	0	0	4	0	0	2	6	0	0	4	0	4	6	10	299	323	2	41	0	0
New York	45	17	177	10	7	41	297	38	17	166	6	227	123	350	42,899	32,695	157	7,230	123	5,379
North Carolina (Conference)	0	0	49	0	5	1	55	0	0	24	2	26	1	27	2,016	1,291	13	492	1	35
North Carolina (Association)	0	0	9	1	0	0	10	0	0	6	0	6	1	7	410	459	5	182	1	25
North Dakota	0	1	150	37	8	37	233	0	1	76	31	108	35	143	8,764	4,917	36	1,069	16	566
Ohio	23	0	132	8	22	59	244	26	0	129	0	155	113	268	37,013	29,867	151	5,536	74	4,009
Oklahoma	0	0	28	13	8	11	60	0	0	26	3	29	3	32	4,887	2,330	21	625	8	341
Oregon	0	0	50	0	0	5	55	0	0	37	0	37	27	64	5,773	4,678	33	1,259	15	883
Pennsylvania	12	5	42	3	3	45	110	12	5	39	6	62	4	66	14,843	6,934	42	2,148	21	1,222
Porto Rico	0	0	11	0	0	0	11	0	0	3	0	3	0	3	818	410	2	88	1	60
Rhode Island	12	0	25	1	0	3	41	12	0	25	0	37	11	48	8,213	7,926	25	1,368	19	1,145
South Carolina	0	0	3	0	0	9	12	0	0	3	0	3	0	3	506	170	.....	.....	1	20
South Dakota	4	0	133	35	19	30	221	4	0	88	0	92	49	141	11,345	8,051	55	1,697	25	638
Tennessee	0	11	0	0	0	10	21	0	7	0	0	7	4	11	1,460	326	4	322	2	71
Texas	0	4	18	3	1	5	31	0	4	17	1	22	17	39	2,699	1,522	12	377	2	51
Utah	0	0	6	0	0	4	10	0	0	6	0	6	4	10	1,403	1,456	6	232	4	185
Vermont	18	1	124	6	28	37	214	18	1	111	0	130	51	181	18,141	18,425	125	4,370	58	2,100
Virginia	0	0	2	0	1	2	5	0	0	2	1	3	0	3	311	169	1	30	.....	.....
Washington	7	2	128	2	7	44	190	7	2	108	9	126	52	178	16,590	12,650	82	3,091	48	1,651
West Virginia	0	0	1	0	0	1	2	0	0	1	0	1	0	1	271	130	1	30	1	64
Wisconsin	7	2	216	10	2	31	268	7	2	129	2	140	47	187	24,690	21,074	109	3,760	66	2,253
Wyoming	0	10	0	1	6	5	22	0	8	0	7	15	1	16	1,615	1,414	8	250	4	99
	572	250	3,495	318	367	1,062	6,064	570	233	2,994	215	4,012	1,932	5,944	675,677	538,363	3,014	124,654	1,477	74,085

SUMMARY II. — Church Membership in 1912, with connected Statistics.

States	Members				Additions			Removals				Baptisms	
	Males	Females	Total	Absent	Conf.	Letter	Total	Death	Letter	R.	Total	Adult	Infants
Alabama (Association)	631	946	1,557	196	91	26	117	19	15	90	124	28	21
Alabama (Convention)	1,552	2,011	3,563	606	147	155	302	21	34	147	202	136	17
Alaska	177	146	323	38	.....	.....	.....	.....	.....	.....	.....	4	15
Arizona	143	271	414	128	24	10	34	5	9	17	31	3	6
Arkansas	142	220	362	20	5	18	23	4	3	1	8	4	11
California (Northern)	5,370	9,536	14,906	1,618	985	988	1,973	162	547	943	1,652	266	281
California (Southern)	5,521	9,550	15,071	1,735	830	1,606	2,436	158	724	400	1,282	323	227
Colorado	4,033	6,613	10,646	1,477	633	781	1,414	84	453	515	1,052	212	452
Connecticut	24,011	44,869	68,880	12,551	1,926	1,384	3,310	995	1,229	612	2,836	653	1,238
District of Columbia	1,257	2,201	3,458	377	155	143	298	53	71	95	219	33	36
Florida	1,031	1,662	2,693	339	154	277	431	31	77	120	228	72	32
Georgia (Conference)	1,504	2,160	3,664	364	139	193	332	28	74	337	439	95	37
Georgia (Convention)	855	1,314	2,169	344	.....	.....	.....	.....	.....	.....	.....	.....	.....
Hawaii	4,513	4,159	8,672	1,010	452	266	718	112	90	238	440	232	427
Idaho	670	1,306	1,976	224	196	157	353	12	53	281	346	83	46
Illinois	19,762	36,472	56,234	7,251	2,551	2,507	5,058	525	1,514	2,866	4,905	770	1,271
Indiana	1,676	3,106	4,782	583	396	150	546	41	66	233	340	106	44
Iowa	12,720	23,483	36,203	4,698	1,354	971	2,325	356	1,022	1,582	2,960	605	555
Kansas	5,558	9,741	15,299	2,276	741	653	1,394	170	561	546	1,277	333	156
Kentucky	275	445	720	122	78	24	102	11	15	20	46	27	7
Louisiana	652	1,145	1,797	287	112	84	196	38	40	88	166	71	77
Maine	5,945	15,181	21,126	4,680	559	379	938	387	345	657	1,389	316	350
Maryland	342	617	959	110	45	66	111	9	18	2	29	3	45
Massachusetts	39,614	85,517	125,131	21,104	3,951	3,136	7,087	1,902	2,647	1,658	6,207	1,651	2,568
Michigan	10,489	22,070	32,559	4,942	1,550	1,125	2,675	456	949	1,339	2,744	554	672
Minnesota	8,120	14,410	22,530	2,005	823	823	1,646	166	635	1,009	1,810	252	456
Mississippi	118	150	268	95	19	61	80	5	6	11	22	13	8
Missouri	3,800	6,606	10,406	1,330	346	464	810	88	376	502	966	144	170
Montana	1,033	1,724	2,757	304	206	296	502	17	42	126	185	61	97
Nebraska	6,509	10,823	17,332	2,514	983	800	1,783	171	671	990	1,832	340	596
Nevada	61	130	191	0	11	8	19	1	6	36	43	0	0
New Hampshire	5,653	13,350	19,003	4,677	540	378	918	382	336	166	884	319	256

New Jersey	3,474	5,726	9,200	966	381	447	828	71	237	412	720	63	188
New Mexico	96	193	289	75	8	17	25	3	9	0	12	5	3
New York	20,325	38,286	58,611	6,110	2,239	2,057	4,296	755	1,285	1,819	3,859	717	1,102
North Carolina (Conference)	1,053	1,510	2,563	217	153	33	186	33	3	135	171	75	25
North Carolina (Association)	158	250	408	32	160	111	271	3	4	87	.94	97	7
North Dakota	2,918	4,389	7,307	922	538	366	904	35	193	752	980	206	503
Ohio	14,906	27,555	42,461	5,433	1,606	1,409	3,015	627	1,225	1,779	3,631	595	731
Oklahoma	1,354	2,329	3,683	567	351	204	555	39	252	326	617	169	41
Oregon	2,028	3,630	5,658	946	311	396	707	46	227	377	650	109	135
Pennsylvania	4,770	8,750	13,520	687	749	365	1,114	140	199	713	1,052	140	535
Porto Rico	241	353	594	7	61	14	75	8	5	14	27	42	44
Rhode Island	3,184	6,523	9,707	1,540	309	293	602	121	133	489	743	92	125
South Carolina	193	332	525	0	32	8	40	4	0	17	21	0	0
South Dakota	3,900	6,249	10,149	1,277	451	506	957	84	364	559	1,007	177	301
Tennessee	693	1,129	1,822	499	66	36	102	4	10	313	327	42	5
Texas	989	1,386	2,375	237	234	139	373	21	83	170	274	144	42
Utah	476	1,046	1,522	277	47	66	113	13	36	17	66	2	66
Vermont	7,471	15,056	22,527	5,954	591	472	1,063	388	442	171	1,001	368	299
Virginia	176	206	382	42	31	20	51	3	5	4	12	12	31
Washington	5,226	9,010	14,236	1,944	809	841	1,650	101	481	676	1,258	266	431
West Virginia	107	183	290	45	27	14	41	2	8	0	10	12	2
Wisconsin	9,202	18,946	28,148	5,318	1,509	1,067	2,576	300	677	1,070	2,047	555	849
Wyoming	421	957	1,378	264	111	76	187	16	70	48	134	46	85
	257,098	485,928	743,026	111,364	30,776	26,886	57,662	9.226	18,576	25,575	53,377	11,643	15,724

Indian Territory, see Oklahoma.

SUMMARY III. — Contributions to Societies, 1912.

States	American Board		Women's Boards		Congregational Education Soc.		Congregational Church Building Soc.		Congregational Home Missionary Soc.		American Missionary Association		Congregational S. S. and Pub. Soc.	
	No. of Churches	Amount	No. of Churches	Amount	No. of Churches	Amount	No. of Churches	Amount	No. of Churches	Amount	No. of Churches	Amount	No. of Churches	Amount
Alabama (Association)	13	$99	4	$57	13	$19	13	$30	13	$75	15	$217	14	$26
Alabama (Convention)	10	28	18	131	3	4	7	18	15	112	4	4	7	86
Alaska	.....	.....	.....	.....	.....	.....	2	75	1	12	.....	.....	1	15
Arizona	1	28	.....	.....	.....	.....	5	51	7	203	1	24	5	70
Arkansas	.....	.....	1	4	.....	.....	1	4	1	14	.....	.....	2	12
California (Northern)	79	8,801	45	3,575	60	542	92	3,054	99	9,620	77	3,875	80	1,160
California (Southern)	57	6,398	35	6,165	40	310	67	2,349	86	9,400	61	5,664	78	1,585
Colorado	42	2,567	34	2,467	38	502	54	1,047	83	4,125	41	1,092	59	851
Connecticut	266	39,171	243	25,344	229	5,843	257	9,359	318	32,733	264	21,074	250	6,366
District of Columbia	3	1,973	4	951	4	289	4	593	3	2,010	6	871	5	312
Florida	19	448	10	329	12	96	23	765	23	814	13	177	17	114
Georgia (Conference)	6	75	3	232	2	20	17	107	21	264	7	100	14	67
Georgia (Convention)	4	33	0	0	4	10	4	28	5	25	10	76	4	14
Hawaii	65	5,079	0	0	0	0	0	0	1	5	62	1,420	0	0
Idaho	17	212	8	56	14	39	20	214	24	587	16	93	22	153
Illinois	213	19,285	188	18,542	189	4,231	254	7,914	268	39,103	213	8,623	236	4,469
Indiana	16	393	22	856	15	104	22	217	25	1,370	22	390	21	186
Iowa	152	7,083	178	10,059	136	1,747	170	2,812	229	14,224	159	4,819	177	2,261
Kansas	51	1,807	73	2,761	43	504	78	1,192	132	7,261	75	1,360	93	984
Kentucky	1	9	3	23	1	2	2	4	2	35	4	21	2	4
Louisiana	7	129	10	96	4	9	5	46	7	278	10	124	4	66
Maine	128	8,707	100	3,897	91	947	132	1,919	204	8,849	147	4,913	103	1,023
Maryland	3	160	1	223	1	32	3	58	3	121	1	108	1	31
Massachusetts	508	96,178	433	51,139	463	16,944	502	20,373	540	63,414	501	38,464	483	16,609
Michigan	110	5,589	98	6,058	60	885	144	2,036	256	17,477	96	3,210	184	2,618
Minnesota	93	6,097	90	6,533	104	1,720	113	1,510	137	8,356	111	2,953	139	2,752
Mississippi	1	32	.....	.....	1	4	1	6	1	18	2	19	1	4

Missouri	28	3,445	41	6,268	37	1,820	39	1,418	59	10,104	41	1,644	51	1,296
Montana	21	316	3	31	16	72	20	176	41	696	17	109	39	214
Nebraska	82	2,988	64	2,816	34	452	110	1,487	151	8,610	82	1,549	135	1,930
Nevada	1	86	1	4	1	12	1	31	.....	.....	1	34	1	12
New Hampshire	142	8,290	114	3,585	117	1,298	129	2,775	145	7,618	132	4,928	129	1,427
New Jersey	27	5,629	26	3,264	27	1,184	36	1,631	37	5,113	29	3,507	29	995
New Mexico	2	22	.....	.....	2	33	3	24	3	70	1	10	1	13
New York	174	21,136	150	10,960	147	3,275	172	6,108	233	19,999	175	13,180	171	3,060
North Carolina (Conference)	4	121	1	11	2	5	9	29	4	107	27	186	22	51
North Carolina (Association)	3	150	1	11	0	0	3	21	3	146	2	73	1	4
North Dakota	50	1,100	34	754	27	187	81	975	117	1,930	34	295	110	980
Ohio	144	9,640	136	8,739	149	2,273	162	3,225	209	15,293	163	5,658	177	2,998
Oklahoma	13	228	17	443	8	51	26	219	39	916	11	43	48	400
Oregon	30	1,673	21	1,358	21	343	38	825	39	1,755	24	798	33	631
Pennsylvania	39	1,029	26	448	34	316	46	514	61	1,026	38	545	32	306
Porto Rico	.....	.....	.....	.....	.....	.....	.....	.....	.....	.....	.....	.....	.....	.....
Rhode Island	29	4,609	29	5,380	28	1,124	30	1,427	41	3,706	30	2,069	29	960
South Carolina	1	5	1	11	.....	.....	2	14	.....	.....	1	9	1	2
South Dakota	76	1,258	54	1,701	64	3,396	94	1,128	129	3,966	60	623	99	1,058
Tennessee	4	44	5	83	3	9	5	22	2	23	10	169	3	7
Texas	6	339	5	198	6	36	10	211	11	1,347	9	196	10	113
Utah	2	45	3	75	0	0	3	25	7	173	4	21	4	43
Vermont	145	8,265	124	4,852	125	1,747	144	2,397	169	6,731	150	4,987	145	2,097
Virginia	2	18	2	44	2	8	2	21	3	40	2	9	2	20
Washington	78	3,726	34	1,944	37	334	93	1,236	153	20,391	56	774	120	1,665
West Virginia	1	53	2	65	2	20	2	28	2	86	2	42	2	24
Wisconsin	132	5,734	118	7,305	137	4,109	140	2,162	219	13,726	126	2,703	174	2,500
Wyoming	15	144	17	272	15	42	15	78	17	248	15	47	18	69
	3,116	$290,474	2,633	$200,120	2,555	$56,949	3,407	$83,988	4,593	$344,325	3,160	$143,899	3,588	$64,713

Indian Territory, see Oklahoma.

CONTRIBUTIONS. — Continued.

States	Cong'l Board of Ministerial Relief.		Total		Other and Undenominational Gifts		Grand Total		Legacies	Home Expenditures	
	No. of Churches	Amount	No. of Churches	Amount	Amount of Other and Special Gifts, Congregational	Amount of Undenominational Gifts	No. of Churches	Amount		No. of Churches	Amount
Alabama (Association)	13	$9	17	$532	$242	$283	17	$1,057	.....	19	$7,416
Alabama (Convention)	9	19	31	402	326	134	32	862	.....	30	4,808
Alaska	.....	.....	2	102	.....	.....	2	102	.....	2	3,620
Arizona	1	23	8	399	251	138	8	788	.....	7	8,120
Arkansas	.....	.....	2	34	9	1	2	44	.....	1	586
California (Northern)	66	985	114	31,612	8,593	4,039	114	44,244	.....	105	268,042
California (Southern)	46	476	92	32,347	20,146	7,341	96	59,834	.....	73	224,668
Colorado	33	512	88	13,163	3,930	2,687	89	19,780	.....	70	95,458
Connecticut	213	4,394	326	144,284	66,154	103,736	327	314,174	$76,362	327	971,031
District of Columbia	3	185	6	7,184	568	837	6	8,589	.....	6	47,850
Florida	13	109	29	2,852	1,489	1,051	30	5,392	.....	28	35,136
Georgia (Conference)	7	27	30	892	877	733	36	2,502	.....	34	13,376
Georgia (Convention)	5	12	10	198	0	0	10	198	.....	19	13,142
Hawaii	3	18	83	6,522	57,496	2,219	91	66,237	.....	76	68,437
Idaho	16	46	27	1,400	212	194	27	1,806	.....	15	26,341
Illinois	184	2,197	306	104,364	31,603	84,091	318	220,058	24,992	275	610,085
Indiana	15	134	31	3,650	339	7,533	31	11,522	.....	32	54,250
Iowa	135	906	254	43,911	7,935	4,040	256	55,886	100	209	378,595
Kansas	59	423	132	16,292	9,434	2,444	134	28,170	0	112	173,626
Kentucky	2	2	6	100	37	57	7	194	.....	8	5,748
Louisiana	4	22	17	770	269	180	22	1,219	.....	22	8,195
Maine	95	1,013	221	31,268	4,797	4,867	224	40,932	9,630	208	302,276
Maryland	3	36	3	769	283	583	3	1,635	.....	4	12,287
Massachusetts	423	8,533	575	311,654	102,489	90,931	585	505,074	242,839	574	1,732,939
Michigan	95	1,085	273	38,958	13,923	7,666	274	60,547	9,135	245	415,709
Minnesota	83	905	179	30,826	58,757	7,597	182	97,180	5,580	142	266,464
Mississippi	1	2	2	85	51	30	4	166	.....	3	435

Missouri	32	494	63	26,489	18,230	9,893	65	54,612	500	54	158,059
Montana	14	51	48	1,665	208	429	48	2,302	.....	31	49,526
Nebraska	71	527	167	20,359	11,443	7,014	169	38,816	.....	176	228,279
Nevada	1	6	1	185	0	31	1	216	.....	1	3,000
New Hampshire	125	1,033	162	30,954	11,699	17,125	166	59,778	33,698	180	240,588
New Jersey	29	794	43	22,117	6,346	15,956	44	44,419	.....	38	77,147
New Mexico	1	12	5	184	35	30	5	249	.....	3	3,753
New York	144	3,353	267	81,071	50,785	85,406	275	217,262	57,591	244	775,573
North Carolina (Conference)	0	0	37	510	205	72	41	787	.....	35	5,509
North Carolina (Association)	0	0	6	405	27	5	7	437	.....	10	5,467
North Dakota	30	140	161	6,361	11,025	8,271	178	25,657	.....	118	92,895
Ohio	147	1,106	216	48,932	21,764	18,453	218	89,149	.....	231	499,498
Oklahoma	8	23	54	2,323	122	242	54	2,687	0	55	32,549
Oregon	19	326	48	7,709	1,239	1,107	49	10,055	10,000	.....	74,726
Pennsylvania	28	187	75	4,371	1,105	942	78	6,418	.....	60	109,477
Porto Rico	.....	.....	.....	.....	140	48	9	188	.....	10	848
Rhode Island	24	507	39	19,782	6,667	8,481	40	34,930	.....	41	130,908
South Carolina	.....	.....	4	41	15	15	4	71	.....	1	1,227
South Dakota	37	176	165	13,306	5,541	2,115	165	20,962	.....	147	123,838
Tennessee	3	6	14	363	343	111	15	817	.....	10	2,886
Texas	7	84	25	2,524	1,847	2,678	26	7,049	.....	26	28,075
Utah	2	9	8	391	670	2,375	8	3,436	.....	10	27,468
Vermont	77	568	191	31,644	5,867	6,685	195	44,196	20,637	198	229,516
Virginia	2	12	3	172	74	80	3	326	.....	3	6,300
Washington	42	359	171	30,429	12,320	53,884	174	96,633	.....	133	220,729
West Virginia	2	2	2	320	72	105	2	497	.....	2	20,974
Wisconsin	115	1,160	245	39,399	7,041	5,740	253	52,180	10,052	233	373,773
Wyoming	15	44	20	944	47	272	20	1,263	.....	21	36,390
	2,409	$33,052	5,096	$1,217,520	$565,087	$580,977	5,239	$2,363,584	$502,116	4,717	$9,307,618

Indian Territory, see Oklahoma.

SUMMARY IV.—Changes during the Year 1912.

States	Churches				Ministers									Sunday School		Benevolent Contributions		Home Expenditures		Offerings to Societies	
			Members		Pastors					Died											
	New	Dropped	Gain	Loss	Ordained	Installed or Recognized	Died	Dismissed	Ordained, not Installed	Pastors Installed	Pastors	Without Charge	Total	Gain	Loss	Increase	Decrease	Increase	Decrease	Increase	Decrease
Alabama (Association)				7			2				2		2	72		$448		$117		$253	
Alabama (Convention)	2	2	100												188		$281		$1,732	168	
Alaska																	45				$45
Arizona			3											79		74			79		29
Arkansas			15												15		14	517		5	
California (Northern)	6	8	321		1	2	11		2		1	10	11		101	5,659		55,998		1,962	
California (Southern)	7	3	1,154											183			13,168	27,292			9,009
Colorado	5	0	362				2					2	2	1,053			1,769		22,302		1,443
Connecticut	1	0	474			7	7	1	5			7	7		570	40,601		85,964			2,290
District of Columbia			79												241	1,045		1,932		419	
Florida	8	5	203				1					1	1	635		67			10,185	1,034	
Georgia (Conference)	1			107			1					1	1	188			113	3,510			190
Georgia (Convention)																	665			47	
Hawaii	1		278			2								642		14,766			57,253		2,206
Idaho	3	8	7												257		408		1,812		142
Illinois	6	3	153		1	2	9		9		1	8	9	3,093			49,632		15,719		20,509
Indiana	1	0	206				1				1		1	278		2,337			2,933	519	
Iowa		3		635		2	9				3	6	9	1,322			16,596		2,841		1,233
Kansas	1	4	117				4		2		2	2	4	1,117		4,642			17,748		2,418
Kentucky	2	0	56											142			3	4,293			58
Louisiana	3	1	30											277			87		3,258	49	
Maine	6	2		451	1	4	7	1	4	1	2	4	7	87			4,237	65,300			1,718
Maryland	1	0	82											34			286		1,356	260	
Massachusetts	0	2	880		2	24	22	2	6	1	2	19	22		1,140		105,874		6,004		2,611
Michigan	3	13		69		1	2		10			2	2	1,874		5,330		17,138		698	
Minnesota	5	0		164	1	3	2		2		1	1	2	1,413		28,962			4,490	1,098	
Mississippi	0	0	58												73	120			998	39	

Missouri	2	0		156		2	2			1		1	2	682			20,461	1,780			1,752
Montana	9	1	317				1		1			1	1	516		536			6,805	401	
Nebraska	1	4		49		1	4		6		1	3	4	170		2,214		23,437			3,811
Nevada				24										80		46			666	80	
New Hampshire			34			5	7	3				7	7		79		8,088		22,407	2,765	
New Jersey	1	1	108			1			3					679		14,865			86,165	3,231	
New Mexico			13											31			39	36		36	
New York	8	9	437		1	3	6		10		1	5	6		80		9,234		76,441		4,357
North Carolina (Conference)	0	1	15												60		97		3,406		102
North Carolina (Association)	4	2	177											143		15		4,587		283	
North Dakota	16	8		76					8						1,537	15,551			15,041	1,086	
Ohio	0	1		616	1	3	4		7	2		2	4	325		2,789		17,629			2,967
Oklahoma	1	4		62					2						46		551		2,963		160
Oregon	3	7	57			1	1		2			1	1	67			8,255		10,163	476	
Pennsylvania	2	6	62		2	4		1	3						490		2,041	3,077			547
Porto Rico	1		48											27		76		686			100
Rhode Island	1	3		141	1		1		2			1	1		382	2,426		8,780		1,603	
South Carolina			19			1								14			13		1,541		33
South Dakota	11	1		50		1	3		2		1	2	3		75		1,731		3,692	4,292	
Tennessee	2	11		225										127			415		4,831		65
Texas	2	1	99						1					213			1,763	2,359		477	
Utah			47						1						15	177		6,556		13	
Vermont			62		1	3	3	2	3			3	3		446		2,121		24,603		1,751
Virginia	1		39											113		92		4,035			22
Washington	5	4	392				2					2	2	903		19,927		4,561			2,089
West Virginia			31											69		22			7,406	64	
Wisconsin	7	5	529			1			2					225			5,450	20,790		4,573	
Wyoming	1	1	53												30		106	5,962			126
Foreign							2					2	2								
	140	124	7,117	2,832	12	73	116	10	93	5	18	91	116	16,873	5,825	$162,787	$253,543	$366,336	$414,840	$25,931	$61,783

Indian Territory, see Oklahoma.

SUMMARY V.—STATISTICAL SUMMARIES OF THE CONGREGATIONAL CHURCHES IN THE UNITED STATES, FOR THE YEARS 1857–1912.

Year	Churches									Ministers							
	With Ministers				Vacant			Condition Not Reported	Total Churches	In Pastoral Work				Not in Pastoral Work	Position not Reported	Total Ministers	In Foreign Lands
	Pastors by Council	Pastors Otherwise Inducted*	Supplies†	Total	Sup. by Lic., etc.	Not Supplied	Total			Pastors by Council	Pastors Otherwise	Supplies †	Total				
1857	947	592	229	1,768	.....	.....	503	44	2,315	953	562	216	1,731	592	27	2,350	.....
1858	894	690	253	1,837	.....	.....	472	60	2,369	907	617	222	1,746	625	38	2,409	.....
1859	861	594	548	2,003	.....	.....	390	178	2,571	878	523	457	1,858	596	90	2,544	.....
1860	898	694	454	2,046	.....	.....	537	0	2,583	899	618	375	1,892	649	93	2,634	.....
1861	923	1,044	130	2,097	.....	.....	458	0	2,555	931	812	208	1,951	628	99	2,678	.....
1862	890	894	318	2,102	.....	.....	478	0	2,580	904	804	201	1,909	663	116	2,688	.....
1863	835	725	597	2,157	.....	.....	495	0	2,652	838	602	418	1,858	632	203	2,693	.....
1864	878	1,026	198	2,102	.....	.....	565	0	2,667	876	875	145	1,896	653	149	2,798	.....
1865	837	789	433	2,059	80	525	605	59	2,723	792	784	310	1,886	875	41	2,802	.....
1866	852	1,032	221	2,105	66	559	625	50	2,780	862	912	171	1,945	859	19	2,823	86
1867	869	1,227	56	2,152	65	592	657	10	2,819	872	1,081	45	1,998	881	0	2,879	94
1868	890	1,362	46	2,298	115	538	653	0	2,951	892	1,191	36	2,119	850	0	2,969	103
1869	903	1,365	58	2,326	112	605	717	0	3,043	900	1,184	49	2,133	935	0	3,068	101
1870	903	1,438	0	2,341	129	651	780	0	3,121	901	1,269	0	2,170	828	0	3,098	99
1871	930	1,505	0	2,435	153	614	767	0	3,202	931	1,287	0	2,218	906	0	3,124	105
1872	925	1,562	0	2,487	134	642	776	0	3,263	925	1,327	0	2,252	949	0	3,201	100
1873	893	1,608	0	2,501	169	655	824	0	3,325	898	1,396	0	2,294	944	0	3,238	115
1874	934	1,615	0	2,549	184	670	854	0	3,403	936	1,375	0	2,311	967	0	3,278	123
1875	917	1,630	0	2,547	217	673	890	0	3,437	912	1,394	0	2,306	994	0	3,300	126
1876	930	1,783	0	2,713	164	632	796	0	3,509	912	1,462	0	2,374	959	0	3,333	125
1877	898	1,795	0	2,693	203	668	871	0	3,564	889	1,474	0	2,363	1,043	0	3,406	122
1878	910	1,806	0	2,716	242	662	904	0	3,620	896	1,464	0	2,360	1,136	0	3,496	117
1879	898	1,893	0	2,791	200	683	883	0	3,674	885	1,561	0	2,446	1,139	0	3,585	130
1880	881	1,919	0	2,800	189	756	945	0	3,745	872	1,540	0	2,412	1,165	0	3,577	136
1881	877	2,010	0	2,887	157	811	968	0	3,855	856	1,617	0	2,473	1,263	0	3,736	143
1882	927	1,986	0	2,913	149	874	1,023	0	3,936	918	1,607	0	2,525	1,198	0	3,723	143
1883	936	2,150	0	3,086	138	786	924	0	4,010	921	1,738	0	2,659	1,137	0	3,796	141

1884	927	2,153	0	3,080	198	814	1,012	0	4,092	932	1,831	0	2,763	1,126	0	3,889	138
1885	959	2,184	0	3,143	165	862	1,027	0	4,170	954	1,910	0	2,864	1,179	0	4,043	152
1886	967	2,218	0	3,185	230	862	1,092	0	4,277	974	1,878	0	2,852	1,238	0	4,090	163
1887	886	1,980	354	3,220	211	973	1,184	0	4,404	884	1,729	249	2,862	1,422	0	4,284	172
1888	859	2,149	311	3,319	267	983	1,250	0	4,569	859	1,878	249	2,986	1,422	0	4,408	172
1889	834	2,296	230	3,360	296	1,033	1,329	0	4,689	839	2,039	187	3,065	1,575	0	4,640	175
1890	884	2,364	220	3,468	363	986	1,349	0	4,817	881	2,021	160	3,062	1,557	0	4,619	183
1891	844	2,458	306	3,608	372	1,005	1,377	0	4,985	850	2,141	211	3,202	1,717	0	4,919	175
1892	873	2,653	197	3,723	422	995	1,417	0	5,140	867	2,276	136	3,279	1,724	0	5,003	166
1893	872	2,877	153	3,902	387	947	1,334	0	5,236	867	2,375	117	3,359	1,779	0	5,138	173
1894	908	3,000	159	4,067	346	929	1,275	0	5,342	892	2,475	113	3,480	1,807	0	5,287	167
1895	921	3,075	190	4,186	379	917	1,296	0	5,482	901	2,562	125	3,588	1,759	0	5,347	172
1896	934	3,168	148	4,250	371	925	1,296	0	5,546	923	2,657	110	3,690	1,715	0	5,405	163
1897	917	3,215	151	4,283	379	952	1,331	0	5,614	914	2,672	103	3,689	1,884	0	5,475	162
1898	917	3,177	148	4,242	356	1,022	1,378	0	5,620	904	2,673	107	3,684	1,955	0	5,639	162
1899	870	3,229	129	4,228	365	1,011	1,376	0	5,604	860	2,710	85	3,655	1,959	0	5,614	162
1900	875	3,353	92	4,320	328	1,002	1,330	0	5,650	865	2,879	65	3,809	1,759	0	5,568	154

* Those under this head were reported prior to 1887 as "acting pastors." † The standing of those here reported, 1857–69, was not specified.

Year	Churches							Ministers							
	Pastors Installed	Pastors Received or Recognized	Pastors Otherwise	Licentiates	Supplies	Vacant	Total	Pastors Installed	Pastors Received or Recognized	Pastors Otherwise	Supplying Churches	Total	Without Charge	Total	In Foreign Lands
1901	876	.....	3,433	207	192	1,045	5,753	850	.....	2,983	70	3,903	1,814	5,717	160
1902	819	.....	3,574	205	222	1,001	5,821	805	.....	3,019	144	3,968	2,047	6,015	163
1903	829	.....	3,575	226	188	1,082	5,900	826	.....	3,017	115	3,958	2,113	6,071	176
1904	814	.....	3,466	214	309	1,106	5,919	799	.....	2,982	154	3,935	2,124	6,059	178
1905	827	.....	3,418	246	300	1,140	5,931	815	.....	3,012	182	4,009	1,924	5,933	178
1906	806	.....	3,387	240	319	1,171	5,293	810	.....	3,007	206	4,023	1,877	5,900	182
1907	774	873	2,647	269	251	1,163	5,977	756	867	2,297	249	4,069	1,897	5,966	571
1908	705	330	3,202	265	307	1,194	6,006	709	333	2,955	187	4,184	1,740	5,924	594
1909	664	211	3,331	302	338	1,145	5,991	683	279	2,920	140	4,022	1,966	5,988	589
1910	634	162	3,363	330	399	1,145	6,033	636	128	3,073	180	4,017	2,016	6,033	593
1911	653	355	3,242	352	396	1,050	6,048	664	354	2,845	250	4,113	2,003	6,116	607
1912	572	250	3,495	318	367	1,062	6,064	570	233	2,994	215	4,012	1,932	5,944	.....

See Introduction.

SUMMARY V. — Continued.

Year	Church Members				Additions the Year preceding			Removals the Year preceding			
	Males	Females	Total	Absent	Confession	Letter	Total	Deaths	Dismissed	Revision	Total
1857	.....	.....	224,732	.....	6,913	6,592	13,505	3,119	6,076	465	9,651
1858	.....	.....	235,369	.....	12,812	7,950	21,582	3,303	6,859	440	10,602
1859	73,736	142,625	250,452	27,691	25,202	9,569	34,954	3,535	8,067	654	12,343
1860	79,893	156,871	253,765	29,048	7,486	7,335	14,821	3,611	6,965	649	11,225
1861	81,196	158,237	255,034	32,180	5,522	6,629	12,151	3,708	8,280	559	10,539
1862	80,738	161,490	257,191	33,266	6,196	6,433	12,629	3,908	5,376	616	9,900
1863	83,551	164,037	260,284	30,854	7,765	6,243	14,378	4,244	5,457	755	10,456
1864	86,571	171,145	262,649	34,068	9,032	6,777	15,809	4,900	5,739	622	11,261
1865	84,715	171,608	263,296	34,244	11,030	7,393	18,442	4,729	6,578	644	11,961
1866	85,781	174,333	267,453	32,981	11,249	8,593	19,994	4,380	8,366	614	13,360
1867	91,309	184,436	278,708	34,059	19,127	11,065	30,210	4,238	9,491	709	14,438
1868	97,090	193,636	291,042	34,915	16,432	11,814	28,246	4,310	10,479	860	15,648
1869	98,165	196,865	300,362	35,364	15,167	12,078	27,373	4,386	10,761	642	15,801
1870	101,901	200,927	306,518	36,590	13,501	11,636	25,137	4,440	10,090	626	15,180
1871	103,470	204,062	312,054	39,147	13,271	10,969	23,343	4,701	9,799	784	15,284
1872	105,804	207,614	318,916	41,787	13,945	10,746	25,394	4,785	10,252	729	15,766
1873	106,991	208,575	323,679	42,660	13,216	11,312	24,620	5,294	10,003	836	16,138
1874	108,194	211,918	330,391	44,352	15,279	11,961	27,330	5,120	10,450	863	16,433
1875	110,761	217,454	338,313	44,871	17,306	12,198	29,645	5,168	10,727	895	16,805
1876	116,240	227,419	350,658	45,033	20,844	12,400	33,294	5,503	10,468	1,076	17,047
1877	121,733	236,343	365,595	46,239	24,138	10,973	35,111	5,209	9,367	1,167	15,743
1878	125,102	234,531	375,654	48,615	20,498	11,237	31,735	5,096	10,442	1,357	16,895
1879	128,224	249,349	382,540	40,747	16,689	10,817	27,506	5,424	9,965	1,822	17,211
1880	128,431	249,908	384,332	52,942	12,230	10,519	22,749	5,563	9,831	2,115	17,509
1881	128,060	251,822	385,685	54,122	11,311	11,235	22,546	5,664	9,454	2,060	17,178
1882	126,271	252,227	387,619	51,800	13,539	12,356	25,895	6,201	10,034	2,097	18,332
1883	133,347	257,781	396,209	57,004	14,800	13,448	28,377	6,270	11,368	1,724	19,362
1884	133,504	266,522	401,549	56,899	17,923	13,809	32,055	6,148	11,919	2,187	20,285
1885	138,801	275,457	418,564	59,541	21,729	15,184	37,135	6,592	12,291	2,759	21,753
1886	147,229	280,365	436,379	60,820	27,166	15,951	43,185	6,481	13,300	2,482	22,270
1887	151,915	300,715	457,584	65,860	41,156	26,185	67,530	11,201	23,068	4,375	38,644
1888	159,500	316,108	475,608	66,462	25,994	19,042	45,036	7,206	16,548	3,663	27,417
1889	165,248	326,737	491,985	69,540	29,286	20,573	49,859	7,212	18,261	7,467	32,940

1890	170,536	336,296	506,832	69,601	27,592	20,190	47,782	7,477	18,043	6,126	31,649
1891	175,934	349,163	525,097	70,305	30,614	21,472	52,086	8,049	18,877	7,110	34,036
1892	181,810	360,915	542,725	73,032	31,582	22,994	54,576	8,432	18,822	8,072	35,317
1893	188,187	373,444	561,631	75,377	34,444	23,117	57,561	8,263	19,173	9,287	36,723
1894	195,846	387,693	583,539	76,800	38,853	24,093	62,946	7,940	19,482	9,625	37,047
1895	203,485	399,072	602,557	77,961	35,327	22,605	57,932	8,225	19,360	10,165	37,750
1896	207,808	407,387	615,195	80,485	32,147	22,493	54,640	8,108	19,572	12,814	40,494
1897	211,504	414,360	625,864	82,909	31,090	21,121	52,211	8,281	18,355	11,181	37,817
1898	212,193	416,041	628,234	83,148	25,189	19,303	44,492	7,912	17,128	12,142	37,182
1899	212,038	417,836	629,874	86,378	24,514	19,671	44,185	8,902	17,807	12,138	39,849
1900	212,020	421,329	633,349	89,002	27,101	21,501	48,602	8,916	18,843	12,762	40,521
1901	216,307	429,687	645,994	91,112	28,398	21,481	49,879	9,066	18,677	12,493	40,236
1902	218,647	434,202	652,849	94,775	29,195	22,432	51,267	8,504	19,594	13,456	41,554
1903	220,950	439,450	660,400	100,335	29,403	22,118	51,521	8,791	19,679	12,260	40,730
1904	225,432	446,442	673,721	100,829	30,193	23,005	53,198	9,243	19,203	13,623	42,069
1905	230,100	454,222	684,322	103,124	34,881	22,841	57,722	9,032	20,040	13,599	42,671
1906	234,819	461,904	696,723	107,114	32,890	23,653	56,543	8,294	20,359	13,354	42,637
1907	239,020	468,533	708,553	91,304	34,587	24,702	59,289	9,745	21,019	14,031	44,795
1908	245,230	473,965	719,195	111,322	35,100	24,692	59,792	9,259	20,634	14,688	44,581
1909	249,628	481,451	731,079	113,012	34,245	28,216	62,481	9,039	20,113	21,256	50,408
1910	251,697	483,866	735,563	113,713	30,582	27,107	57,689	9,404	20,653	23,548	53,205
1911	254,491	484,250	738,741	111,376	30,319	27,348	57,667	9,449	19,249	25,791	54,489
1912	257,098	485,928	743,026	111,364	30,776	26,886	57,662	9,226	18,576	25,575	53,377

See Introduction.

SUMMARY V.—Concluded.

Year	Baptisms		In Sabbath Schools	Families		Benevolent Contributions		For Home Expenditures	
	Adult	Infant		Churches Reporting	Number	Churches Reporting	Amount Reported	Churches Reporting	Amount Reported
1857	.....	.....	195,572	.....	.....	.....	*Unknown*	.....	*Unknown*
1858	.....	.....	207,815	.....	.....	.....	,,	.....	,,
1859	10,529	5,061	228,984	.....	.....	.....	,,	.....	,,
1860	3,050	4,812	242,823	.....	.....	.....	,,	.....	,,
1861	2,151	4,544	246,178	.....	.....	.....	,,	.....	,,
1862	2,464	4,135	250,860	.....	.....	.....	,,	.....	,,
1863	3,326	4,122	257,934	.....	.....	.....	,,	.....	,,
1864	4,022	4,131	277,398	.....	.....	.....	$410,045	.....	,,
1865	4,974	4,133	272,684	.....	.....	.....	563,077	.....	,,
1866	5,221	4,077	286,275	.....	.....	2,217	1,024,720	.....	,,
1867	8,720	5,012	313,871	.....	.....	1,945	920,938	.....	,,
1868	7,869	4,944	339,205	.....	.....	2,180	928,507	.....	,,
1869	7,094	5,022	356,502	.....	.....	2,351	986,015	.....	,,
1870	6,335	5,134	361,465	.....	.....	2,341	954,555	.....	,,
1871	5,797	5,262	368,937	.....	.....	2,487	1,150,814	848	$1,155,970
1872	6,373	4,703	371,100	.....	.....	2,426	1,305,873	854	1,257,803
1873	5,871	4,570	372,554	.....	.....	2,396	1,213,816	1,093	1,978,365
1874	6,899	4,999	385,338	.....	.....	2,403	1,188,137	1,276	2,433,251
1875	8,743	5,184	401,838	.....	.....	2,418	1,241,014	1,020	1,388,446
1876	10,466	5,388	412,035	.....	.....	2,635	1,184,563	1,548	2,584,166
1877	12,318	5,332	420,523	1,901	145,012	2,736	1,117,808	1,503	2,276,164
1878	10,686	5,556	435,741	2,161	165,842	2,760	951,890	1,696	2,313,796
1879	8,370	5,374	437,505	2,407	181,292	2,817	1,098,691	1,890	2,595,228
1880	5,893	4,989	444,628	2,464	187,617	2,896	1,032,272	2,613	3,466,489
1881	5,560	4,309	450,650	2,687	195,748	2,964	1,227,108	1,908	2,810,333
1882	5,999	5,322	454,578	2,695	196,716	2,994	1,383,685	2,256	2,934,027
1883	6,374	5,366	467,137	2,391	230,860	3,077	2,638,619	2,616	3,943,227
1884	8,290	5,801	478,357	3,097	196,106	3,008	1,523,924	2,990	3,883,105
1885	9,509	7,139	508,471	3,279	235,717	3,281	1,700,235	3,167	4,567,727
1886	13,075	7,364	521,987	3,237	245,068	3,485	1,677,219	2,938	3,909,225
1887	20,123	11,966	551,691	3,643	268,775	3,511	2,095,485	3,174	5,078,980
1888	12,039	8,328	580,672	3,904	303,932	3,814	2,205,563	3,497	4,978,889

1889	13,786	8,889	597,351	3,997	325,149	3,871	2,398,037	3,943	6,046,962
1890	12,555	9,882	613,719	4,247	341,043	4,042	2,270,161	4,094	6,091,221
1891	14,705	9,787	625,975	4,716	373,995	4,180	2,448,875	4,153	6,791,607
1892	14,040	10,357	644,782	4,380	364,350	4,351	2,651,892	4,304	7,146,092
1893	15,247	11,475	646,994	4,611	385,602	4,465	2,402,679	4,419	7,005,338
1894	17,705	12,560	677,935	4,698	405,821	4,549	2,190,111	4,579	7,035,307
1895	15,943	12,047	682,580	.....	413,167	4,510	2,187,050	4,715	6,707,613
1896	14,881	11,655	687.575	4,825	417,485	4,837	2,129,456	4,758	6,871,128
1897	13,035	12,664	685,704	4,821	417,459	4,881	2,445,324	4,851	6,643,798
1898	11,202	11,494	682,613	4,501	419,434	4,854	1,892,919	4,458	6,725,911
1899	10,390	11,824	682,907	4,815	400,249	4,883	2,110,413	4,854	7,023,124
1900	11,518	11,837	671,743	5,088	440,538	4,954	2,201,161	4,988	7,497,930
1901	11,740	12,335	658,405	5,250	449,555	4,940	2,233,722	5,032	7,580,665
1902	11,909	12,466	660,905	5,315	467,557	4,955	2,130,379	5,050	7,921,023
1903	11,766	13,000	671,292	5,375	483,776	4,990	2,088,967	5,070	7,954,566
1904	12,329	15,062	671,550	5,390	507,371	4,948	2,165,904	5,072	8,383,567
1905	14,129	14,133	668,736	5,189	488,122	4,879	2,353,024	4,957	8,490,212
1906	13,082	14,278	665,041	5,240	511,219	4,910	2,446,256	4,842	8,594,129
1907	14,387	15,014	678,620	5,360	526,013	4,940	2,591,660	5,012	8,996,014
1908	14,178	16,254	692,809	5,365	511,542	5,008	2,359,251	4,994	8,992,707
1909	14,404	15,500	696,407	5,337	530,350	4,298	2,813,262	4,980	9,107,519
1910	12,369	15,499	664,973	5,450	534,717	5,248	2,860,582	4,805	8,965,894
1911	12,124	15,417	664,629	5,514	536,222	5,222	2,454,340	4,750	9,356,122
1912	11,643	15,724	675,677	5,612	538,363	5,239	$2,363,584	4,717	$9,307,618

See Introduction.

SUMMARY VI. — Annual Changes, as published 1859–1913, for the Years 1858–1912.

Collected	Churches				Net Gain (or Loss) of Church Members	Ministers									In Sabbath Schools		Benevolent Contributions	
						Pastors				Ordained without Installation	Died							
	New	Dropped	Net Gain	Net Loss		Ordained	Installed or Recognized	Died	Dismissed		Pastors by Council	Pastors Otherwise	Without Charge	Total	Net Gain	Net Loss	Net Increase	Net Decrease
1858			54		10,637										12,288			
1859			202		15,083										21,169			
1860			12		3,313										13,839			
1861				28	1,269										3,355			
1862			25		2,157										4,682			
1863			72		3,093										7,074			
1864			16		2,365										19,464			
1865			55		647											4,714		
1866	111	54	57		4,157	47	99	14	104	51	14			49	13,591			
1867	121	82	39		11,255	42	116	8	135	38	8			53	27,596			$103,782
1868	201	69	132		12,334	41	95	2	122	32	2			34	25,334		$7,568	
1869	144	52	92		9,320	68	131	8	155	54	8			49	17,297		57,508	
1870	124	46	78		6,156	47	104	10	130	40	10			57	4,963			31,459
1871	141	60	81		5,536	50	121	6	125	48	6			45	7,472		196,258	
1872	128	67	61		6,862	43	119	11	121	52	11			56	2,163		155,059	
1873	144	82	62		4,763	56	111	20	130	60	10	13	38	61	1,454			92,057
1874	130	52	78		6,712	46	102	21	93	50	13	8	42	63	12,784			25,678
1875	108	73	35		7,922	55	88	23	108	63	12	11	46	69	16,500		52,876	
1876	123	52	71		12,345	44	94	21	128	73	10	11	43	64	10,197			56,657
1877	118	63	55		14,937	39	72	23	115	57	11	12	31	54	8,488			66,548
1878	110	54	56		10,059	56	97	19	99	59	9	10	35	54	15,218			165,917
1879	106	52	54		6,886	57	82	16	95	50	9	7	58	74	1,764		146,810	
1880	123	52	71		1,792	75	88	22	73	65	11	21	49	81	7,123			66,419
1881	167	57	110		1,353	35	78	21	72	73	10	11	64	85	6,022		194,835	
1882	139	58	81		1,934	36	101	20	80	80	8	12	40	60	3,928		156,577	
1883	182	102	80		8,627	61	94	31	111	67	10	21	47	78	12,559		1,254,933	
1884	177	95	82		5,340	48	97	19	117	57	4	15	58	77	11,220			1,114,695

1885	158	80	78	.....	17,015	60	109	21	115	58	11	10	57	78	30,213	.....	176,310	.....
1886	197	90	107	.....	17,815	51	91	27	86	79	13	14	61	88	13,512	.....	.....	23,025
1887	246	119	127	.....	21,205	47	93	22	100	103	9	13	69	91	29,704	.....	418,275	.....
1888	254	89	165	.....	18,024	66	100	24	88	101	8	16	68	92	28,981	.....	110,078	.....
1889	241	121	120	.....	16,377	68	99	21	114	101	10	11	72	93	16,679	.....	192,474	.....
1890	224	96	128	.....	14,847	78	106	28	95	117	9	19	66	94	16,459	.....	.....	127,376
1891	242	74	168	.....	18,265	93	102	20	87	110	7	13	66	86	12,341	.....	178,714	.....
1892	246	91	155	.....	17,628	68	101	15	75	121	1	14	76	91	18,807	.....	203,017	.....
1893	189	93	96	.....	18,906	77	110	22	86	119	6	16	73	95	2,212	.....	.....	249,213
1894	216	110	106	.....	21,908	76	106	24	68	158	8	16	71	95	30,941	.....	.....	212,568
1895	219	79	140	.....	19,018	73	82	19	67	124	8	11	66	85	4,645	.....	.....	3,081
1896	175	111	64	.....	12,638	71	89	29	80	112	6	23	93	122	4,995	.....	.....	57,594
1897	146	78	68	.....	10,669	82	81	22	68	111	5	17	64	86	.....	1,871	315,868	.....
1898	110	104	6	.....	2,370	35	78	16	74	132	8	8	79	95	.....	3,091	.....	552,405
1899	106	122	.....	16	1,640	32	89	23	84	105	13	10	74	97	294	.....	217,494	.....
1900	114	68	46	.....	5,118	23	86	39	68	125	9	30	55	94	.....	10,032	77,263	.....
1901	146	103	43	.....	10,356	1	105	39	61	135	4	34	58	96	.....	13,934	55,616	.....
1902	149	87	62	.....	6,825	26	72	25	62	111	3	22	61	86	1,507	.....	.....	98,205
1903	163	81	82	.....	7,612	40	76	25	68	115	9	16	71	96	9,671	.....	.....	38,551
1904	124	105	19	.....	13,321	35	98	24	77	100	5	19	55	79	.....	3,040	79,937	.....
1905	122	110	12	.....	10,601	39	83	32	99	104	9	23	64	96	.....	2,814	187,120	.....
1906	123	131	.....	8	12,401	87	95	26	46	25	2	26	65	93	3,695	.....	93,232	.....
1907	159	102	59	.....	11,830	115	103	34	53	100	7	27	69	103	13,579	.....	145,404	.....
1908	167	138	29	.....	10,642	104	82	18	42	89	1	17	60	78	14,189	.....	.....	232,432
1909	121	136	.....	15	11,523	96	67	28	44	85	6	28	44	78	3,558	.....	453,919	.....
1910	149	107	42	.....	4,484	19	105	31	28	93	2	29	49	80	.....	31,434	47,320	.....
1911	115	100	15	.....	3,178	88	80	26	29	66	5	21	61	87	.....	344	.....	406,232
1912	140	124	16	.....	4,285	12	73	116	10	93	5	18	91	116	11,048	.....	.....	$90,756

Students of this table should remember that 1887 was a transition year. The reports from different states covered periods from one to two years, to bring them down to the common date, Jan. 1, as ordered by the Council. For all New England, except Maine, two years are included, and the average for the whole country is twenty months. Hence the totals reported need to be reduced by two fifths for just comparison with other years. This would make the gain of members, 12,723; in Sunday schools, 17,822; and infant baptisms, 7,176.

See Introduction.

SUMMARY VII. — Gains and Losses by Groups.

States in Groups	Churches		Members		Sunday Schools		Young People's Societies		Offerings to Societies		In Total Contributions		In Home Expenditures	
	Gain	Loss	Gain	Loss	Gain	Loss	Gain	Loss	In-crease	De-crease	In-crease	De-crease	In-crease	De-crease
New England. [6.]														
Connecticut	1		474			570	222			$2,290	$40,601		$85,964	
Maine	4			451	87			533		1,718		$4,237	65,300	
Massachusetts		2	880			1,140		699		2,611		105,874		$6,004
New Hampshire			34			79	175		$2,765			8,088		22,407
Rhode Island		2		141		382	10		1,603		2,426		8,780	
Vermont			62			446		304		1,751		2,121		24,603
Totals	5	4	1,450	592	87	2,617	407	1,536	$4,368	$8,370	$43,027	$120,320	$160,044	$53,014
Net	1		858			2,530		1,129		$4,002		$77,293	$107,030	
North East. [10.]														
District of Columbia			79			241	149		$419		$1,045		$1,932	
Illinois	3		153		3,093		91			$20,509		$49,632		$15,719
Indiana	1		206		278		85		519		2,337			2,933
Maryland	1		82		34			1	260			286		1,356
Michigan		10		69	1,874			286	698		5,330		17,138	
New Jersey			108		679			137	3,231		14,865			86,165
New York		1	437			80		1,073		4,357		9,234		76,441
Ohio		1		616	325			141		2,967	2,789		17,629	
Pennsylvania		4	62			490		386		547		2,041	3,077	
Wisconsin	2		529		225			284	4,573			5,450	20,790	
Totals	7	16	1,656	685	6,508	811	325	2,308	$9,700	$28,380	$26,366	$66,643	$60,566	$182,614
Net		9	971		5,697			1,983		$18,680		$40,277		$122,048

NORTH WEST. [8.]														
Colorado	5		362		1,053		214			$1,443		$1,769		$22,302
Iowa		3		635	1,322			362		1,233		16,596		2,841
Kansas		3	117		1,117			201		2,418	$4,642			17,748
Minnesota	5			164	1,413			483	$1,098		28,962			4,490
Missouri	2			156	682			105		1,752		20,461	$1,780	
Nebraska		3		49	170		82			3,811	2,214		23,437	
North Dakota	8			76		1,537		336	1,086		15,551			15,041
South Dakota	10			50		75		181	4,292			1,731		3,692
Total	30	9	479	1,130	5,757	1,612	296	1,668	$6,476	$10,657	$51,369	$40,557	$25,217	$66,114
Net	21			651	4,145			1,372		$4,181	$10,812			$40,897
PACIFIC. [13]														
Arizona			3		79			21		$29	$74			$79
Arkansas			15			15	10		$5			$14	$517	
California (Northern)		2	321			101	175		1,962		5,659		55,998	
California (Southern)	4		1,154		183		166			9,009		13,168	27,292	
Idaho		5	7			257		5		142		408		1,812
Montana	8		317		516		2,047		401		536			6.805
Nevada				24	80		9		80		46			666
New Mexico			13		31			8	36			39	36	
Oklahoma		3		62		46		118		160		551		2,963
Oregon		4	57		67			173	476			8,255		10,163
Utah			47			15		57	13		177		6,556	
Washington	1		392		903		68			2,089	19,927		4,561	
Wyoming			53			30	18			126		106	5,962	
Totals	13	14	2,379	86	1,859	464	2,493	382	$2,973	$11,555	$26,419	$22,541	$100,922	$22,488
Net		1	2,293		1,395		2,111			$8,582	$3,878		$78,434	

SUMMARY VII.—Concluded.

States in Groups	Churches		Members		Sunday Schools		Young People's Societies		Offerings to Societies		In Total Contributions		In Home Expenditures	
	Gain	Loss	Gain	Loss	Gain	Loss	Gain	Loss	In-crease	De-crease	In-crease	De-crease	In-crease	De-crease
Southern. [15.]														
Alabama			93			116	33		$421		$167			$1,615
Alaska										$45		$45		
Florida	3		203		635		62		1,034		67			10,185
Georgia	1			107	188			79		143		778	$3,510	
Hawaii	1		278		642			865		2,206	14,766			57,253
Kentucky	2		56		142		11			58		3	4,293	
Louisiana	2		30		277		35		49			87		3,258
Mississippi			58			73		40	39		120			998
North Carolina	1		192		83			8	181			82	1,181	
South Carolina			19		14			60		33		13		1,541
Porto Rico	1		48		27		72			100	76		686	
Tennessee		9		225	127			69		65		415		4,831
Texas	1		99		213			53	477			1,763	2,359	
Virginia	1		39		113		30			22	92		4,035	
West Virginia			31		69		6		64		22			7,406
Totals	13	9	1,146	332	2,530	189	249	1,174	$2,265	$2,672	$15,310	$3,186	$16,064	$87,087
Net	4		814		2,341			925		$407	$12,124			$71,023
Grand Totals	68	52	7,110	2,825	16,741	5,693	3,770	7,068	$25,782	$61,634	$162,491	$253,247	$362,813	$411,317
Net	16		4,285		11,048			3,298		$35,852		$90,756		$48,504

GENERAL SUMMARY.

	Churches	Members	Sunday Schools	Young People's Soc.	Offerings	Tot. Contributions	Home Expenses
Number of states gaining,	[23] 68	[37] 7,110	[33] 16,741	[22] 3,770	[18] $25,782	[24] $162,491	[23] $362,813
Number of states losing,	[14] 52	[14] 2,825	[18] 5,693	[29] 7,068	[27] 61,634	[28] 253,247	[28] 411,317
	Net gain, 16	Net gain, 4,285	Net gain, 11,048	Net loss, 3,298	Net loss, $35,852	Net loss, $90,756	Net loss, $48,504

SUMMARY VIII. — COMPARISONS.

Comparisons between the figures reported for year 1911 and figures for year 1912:

Number of *Churches*, January, 1912, as printed		6,048
Churches added to the list	140	
Churches dropped from the list	124	
Net gain		16
Total number of churches, January 1, 1913		6,064
Number of churches, A. B. C. F. M		621
Grand total		6,685
Number of *Members*, January 1, 1912, as printed		738,741
Gain in 38 states	7,117	
Loss in 15 states	2,832	
Net gain		4,285
Total number of members, January 1, 1913		743,026
Number of members, A. B. C. F. M		77,619
Grand total		820,645
Members in *Sunday Schools*, January 1, 1912, as printed		664,629
Gain in 34 states	16,873	
Loss in 19 states	5,825	
Net gain		11,048
Total number, January 1, 1913		675,677
Number in Mission and Independent Schools		41,553
Grand total		717,230
Number in *Young People's Societies*, January 1, 1912, as printed		127,952
Gain in 22 states	3,770	
Loss in 29 states	7,068	
Net loss		3,298
Total membership, January 1, 1913		124,654
Amount of *Benevolent Offerings* to societies, January 1, 1912, as printed		$1,253,372
Gain in 27 states	$25,931	
Loss in 28 states	61,783	
Net loss		35,852
Total, January 1, 1913		$1,217,520
Amount of *Congregational Benevolence*, January 1, 1912, as printed		$2,454,340
Increase in 25 states	$162,787	
Decrease in 30 states	253,543	
Net loss		90,756
Total contributions, January 1, 1913		$2,363,584
Amount of *Home Expenditures*, January 1, 1912, as printed		$9,356,122
Increase in 24 states	$366,336	
Decrease in 29 states	414,840	
Net loss		48,504
Total, January 1, 1913		$9,307,618

SUMMARY IX.—Salaries, Property, Funds, etc.

States, etc.	Salaries			Value of Property		Invested Funds		Debts		Churches having No Parsonage	Churches receiving Missionary Aid
	No. of Churches	Amount	Average	No. of Churches	Amount	No. of Churches	Amount	No. of Churches	Amount		
Alabama (Association)	17	$4,533	$266	18	$62,900	3	$1,245	4	$1,655	10	4
Alabama (Conference)	28	5,861	209	55	52,620	.....	.....	2	6,250	72	15
Alaska	2	2,800	1,400	3	16,500	.....	.....	2	1,800	.....	1
Arizona	6	7,200	1,200	6	42,200	.....	.....	2	3,164	3	4
Arkansas	2	1,120	560	2	4,200	.....	.....	1	1,500	2	1
California (Northern)	88	106,173	1,206	110	1,982,628	6	15,200	36	80,311	62	72
California (Southern)	87	105,926	1,217	83	1,287,100	4	13,670	33	117,432	23	28
Colorado	75	74,139	988	76	805,050	3	4,000	30	43,973	31	.....
Connecticut	313	381,631	1,219	324	8,464,751	254	2,782,172	74	192,992	52	63
District of Columbia	5	11,400	2,280	6	520,000	5	7,500	5	55,970	.....	.....
Florida	36	20,580	572	34	489,800	1	1,000	10	33,075	19	19
Georgia (Conference)	41	8,979	219	47	225,600	2	245	2	2,700	63	29
Georgia (Convention)	20	4,984	250	19	93,675	3	1,250	3	243	14	17
Hawaii	83	51,402	620	94	676,564	14	38,896	15	14,046	.....	65
Idaho	18	18,240	1,012	15	110,200	.....	.....	15	10,770	6	10
Illinois	288	329,567	1,353	298	5,035,942	44	149,250	82	251,326	133	46
Indiana	28	31,956	1,106	41	495,600	3	24,800	7	14,665	27	9
Iowa	237	220,379	930	241	2,682,711	21	34,291	58	100,614	67	34
Kansas	113	97,785	861	123	997,750	6	11,200	27	42,176	54	18
Kentucky	7	4,939	706	6	41,720	.....	.....	1	2,400	2	5
Louisiana	20	10,778	533	19	69,820	.....	.....	3	759	8	15
Maine	205	161,614	790	239	2,156,475	126	451,860	37	55,282	.....	.....
Maryland	4	6,200	1,550	5	153,800	4	34,000	4	12,098	3	2
Massachusetts	567	723,061	1,282	476	17,605,279	394	2,763,549	118	544,671	225	105
Michigan	254	195,366	930	246	2,755,395	29	102,074	66	93,945	148	79
Minnesota	151	151,146	1,000	154	2,041,800	15	30,771	49	70,443	16	62
Mississippi	3	1,006	335	4	17,300	1	500	1	50	.....	.....

Missouri	51	64,806	1,271	60	1,307,968	4	11,000	25	71,142	35	13
Montana	36	29,595	822	33	189,900			16	16,040		
Nebraska	169	126,428	749	177	1,152,877	5	5,730	35	34,368	63	38
Nevada	1	1,800	1,800	1	27,000						
New Hampshire	176	146,316	907	182	2,146,790	156	904,084	16	14,498	27	50
New Jersey	37	62,190	1,665	40	1,612,200	38	55,200	39	163,275	22	6
New Mexico	4	3,640	910	5	30,583			2	2,080	3	3
New York	253	296,121	1,170	265	6,736,733	96	408,531	81	560,749	99	41
North Carolina (Conference)	37	7,488	202	35	45,500	1	193	8	1,642		19
North Carolina (Association)	10	2,770	277	9	27,025	1	1,200	2	965	9	10
North Dakota	129	70,462	546	113	459,422	3	4,130	38	36,316	33	26
Ohio	223	219,731	1,099	244	3,964,250	47	267,483	64	270,655	126	33
Oklahoma	46	27,766	604	51	223,585			12	8,406	16	21
Oregon	48	39,700	827	50	633,750	4	12,900	20	48,577	21	30
Pennsylvania	61	56,064	919	67	1,125,486	11	14,472	53	99,715	43	20
Porto Rico				7	41,100						
Rhode Island	40	53,405	1,335	41	284,750	41	201,022	41	59,000	18	10
South Carolina	6	2,495	416	6	50,760	1	575	2	1,425	5	
South Dakota	143	93,641	655	156	776,500	6	3,805	41	45,425	110	75
Tennessee	8	4,440	555	7	60,400					7	
Texas	26	21,004	808	24	224,150			10	20,364	20	13
Utah	6	10,580	1,763	9	153,500			5	2,575	4	3
Vermont	182	136,204	743	212	2,159,900	140	501,273	22	19,928	52	27
Virginia	3	2,600	866	4	29,300	4	2,200	4	2,350	2	3
Washington	140	127,367	909	143	1,483,982	10	19,162	54	127,630	66	61
West Virginia	2	2,100	1,050	2	53,500	1	5,570				
Wisconsin	237	165,922	700	232	2,350,524	22	52,748	67	118,390	63	90
Wyoming	20	17,630	881	17	149,500	0	0	7	20,921	10	20
	4,792	$4,526,030	946	4,924	$76,378,315	1,529	$8,938,751	1,351	$3,500,746	1,894	1,315

NOTE. It should be understood that the figures given are not of *all* churches in any given state, but of those only which report, though it may be presumed that variations would be slight if *all* churches reported.

SUMMARY X.—Ministerial Relief.

In States							National Council		
States	Date of Org.	Secretary, Name and Address	Invested Funds	Contributions from Churches	No. of Ben.	Amount to Beneficiaries	Contributions from * Churches	No. of Ben.	Amounts to Beneficiaries
Alabama							$53.95	7	$387.50
Alaska									
Arizona							53.50	1	220.00
Arkansas									
California (Northern)	1885	Rev. Walter Frear, 1925 10th av., Oakland	$6,885.00	$919.97	6	$985.62	91.55	7	880.00
California (Southern)	1891	Rev. J. H. Mallows, 661 W. 21st st., Los Angeles	2,400.00	509.15	2	460.00	1,574.95	15	2,205.00
Colorado							512.39	5	1,180.00
Connecticut	1864	Rev. Sherrod Soule, Hartford	71,000.00	6,608.16	33	7,708.00	5,653.47	3	192.50
Delaware							6.00		
District of Columbia							2,149.74		
Florida							121.23	2	250.00
Georgia							57.06	4	595.00
Hawaii							430.50	7	580.00
Idaho							28.45	1	155.00
Illinois	1857	Henry M. Walker, Evanston	9,400.00	2,278.55	16	2,261.26	571.80	6	785.00
Indiana							141.37	5	1,300.00
Iowa	1882	Rev. P. A. Johnson, Grinnell	13,189.12	634.56	11	1,390.76	704.87	6	921.00
Kansas							1,041.61	16	2,849.20
Kentucky							8.00	1	210.00
Louisiana							31.00	3	287.50
Maine	1829	Rev. Omar W. Folsom, Bath	37,500.00	795.36	17	2,212.00	200.30	4	470.00
Maryland							10.00		
Massachusetts	1869	Rev. Frederic E. Emrich, Boston	78,400.00	4,954.83	49	7,483.75	9,355.93		
Michigan	1880	Rev. A. H. Stoneman, St. Joseph	9,600.00	1,536.81	10	835.00	1,424.92	3	295.00
Minnesota	1885	Rev. M. B. Morris, St. Paul	7,050.00	686.55	7	570.00	506.37	5	952.50
Mississippi							5.00		
Missouri							3,669.69	1	215.00
Montana							38.80		
Nebraska							689.70	7	1,067.50
Nevada							1.35		
New Hampshire	1815	William P. Fiske, Concord	60,100.32	409.11	18	2,625.00	5,336.12	1	49.16

New Jersey							1,202.85	1	210.00
New Mexico							13.75		
New York	1878		10,000.00				54,328.16	19	2,674.50
North Carolina							5.00	4	645.00
North Dakota							174.76		
Ohio							2,009.42	14	2,525.00
Oklahoma							32.05	1	115.00
Oregon							299.54	3	410.00
Pennsylvania							470.30	4	635.00
Porto Rico									
Rhode Island	1869	William P. Goodwin, Providence	23,504.01	116.09	8	820.00	524.76		
South Carolina									
South Dakota	1884	Rev. Henry W. Jamison, chairman, Beresford	2,700.00	251.42			89.95	5	577.50
Tennessee							23.06	1	225.00
Texas							73.81	2	330.00
Utah							21.05		
Vermont	1857	Charles S. Adams, St. Johnsbury	25,300.00	161.48	9	1,025.00	808.30	1	438.62
Virginia							19.75	1	165.00
Washington							339.94	7	1,177.50
Wisconsin	1882	Rev. Henry A. Miner, 540 State st., Madison	3,600.00	2,148.63	8	842.33	742.71	2	376.00
Wyoming							75.86	1	215.00
Canada								2	165.00
Japan									
			$360,628.45	$22,010.67	194	$29,218.72	$95,724.64	178	$26,930.98

* Including Legacies, Donations from Conferences and Associations, Conditional and Individual Gifts.

The invested funds of the Congregational Board of Ministerial Relief are $282,142.28, which with the $360,628.45 of invested funds held by the State Societies makes the total of invested funds in the denomination for Ministerial Relief, on Dec. 31, 1912, $642,770.73.

SUMMARY XI.—Admissions to Membership on Confession, 1912.

States	No. of Churches which received 10 or less	No. of Churches which received from 11 to 25	No. of Churches which received from 26 to 50	No. of Churches which received over 50	No. of Churches which received No Members	No. of Churches which gave No Report	Total
Alabama (Association)	8	2	1	0	9	0	20
Alabama (Convention)	22	5	0	0	32	14	73
Alaska	2	0	0	0	0	2	4
Arizona	2	1	0	0	0	5	8
Arkansas	2	0	0	0	0	1	3
California (Northern)	69	12	5	3	0	45	134
California (Southern)	49	23	6	1	7	22	108
Colorado	39	12	6	1	16	27	101
Connecticut	142	58	8	1	123	0	332
District of Columbia	0	4	1	1	0	0	6
Florida	22	2	1	0	21	13	59
Georgia (Conference)	19	2	1	0	0	45	67
Georgia (Convention)	12	0	1	1	6	5	25
Hawaii	53	7	5	0	0	38	103
Idaho	9	2	3	0	5	10	29
Illinois	152	59	15	5	86	40	357
Indiana	13	7	1	2	16	2	41
Iowa	120	30	6	2	75	60	293
Kansas	57	21	4	0	42	31	155
Kentucky	2	3	1	0	4	0	10
Louisiana	18	0	1	0	6	7	32
Maine	92	11	0	2	152	10	267
Maryland	2	1	0	0	0	3	6
Massachusetts	298	105	21	3	170	0	597
Michigan	117	36	13	0	0	144	310
Minnesota	78	16	7	0	66	65	232
Mississippi	4	0	0	0	0	1	5
Missouri	29	13	1	0	19	10	72
Montana	23	4	1	0	5	39	72
Nebraska	67	21	7	2	95	0	192
Nevada	0	1	0	0	0	0	1
New Hampshire	79	14	0	0	91	0	184
New Jersey	19	14	2	0	8	5	48
New Mexico	3	0	0	0	3	0	6
New York	124	41	11	10	96	15	297
North Carolina (Conference)	23	4	0	0	14	14	55
North Carolina (Association)	4	0	1	1	0	4	10
North Dakota	60	10	3	0	95	65	233
Ohio	97	39	15	1	91	1	244
Oklahoma	21	9	1	1	0	28	60
Oregon	25	8	2	0	17	3	55
Pennsylvania	30	16	8	2	14	40	110
Porto Rico	5	2	0	0	4	0	11
Rhode Island	21	8	2	0	9	1	41
South Carolina	0	0	1	0	0	11	12
South Dakota	63	15	0	0	105	38	221
Tennessee	3	3	0	0	4	11	21
Texas	13	3	4	0	0	11	31
Utah	5	1	0	0	4	0	10
Vermont	95	9	3	0	106	1	214
Virginia	2	1	0	0	1	1	5
Washington	76	21	4	0	57	32	190
West Virginia	0	2	0	0	0	0	2
Wisconsin	96	36	12	4	108	12	268
Wyoming	8	4	0	0	10	0	22
Totals	2,394	718	185	43	1,792	932	6,064

SUMMARY XII. — MEMBERSHIP, 1912.

States	Less than 10	10 to 24	25 to 49	50 to 99	100 to 149	150 to 249	250 to 499	500 to 749	750 to 1,000	Over 1,000	Churches which gave No Report	Total
Alabama (Association)	0	2	7	6	1	4	0	0	0	0	0	20
Alabama (Convention)	2	15	28	21	5	2	0	0	0	0	0	73
Alaska	0	2	1	0	0	0	1	0	0	0	0	4
Arizona	0	4	1	2	1	0	0	0	0	0	0	8
Arkansas	0	0	0	1	1	1	0	0	0	0	0	3
California (Northern)	10	21	20	32	11	20	4	2	2	1	11	134
California (Southern)	3	12	25	30	13	11	7	6	0	1	0	108
Colorado	3	20	18	24	11	12	10	2	0	0	1	101
Connecticut	1	9	45	78	54	55	57	22	8	3	0	332
District of Columbia	0	0	0	0	0	1	3	0	0	2	0	6
Florida	2	16	22	8	4	2	1	0	0	0	4	59
Georgia (Conference)	3	16	24	16	3	4	1	0	0	0	0	67
Georgia (Convention)	0	4	10	6	2	1	1	1	0	0	0	25
Hawaii	1	15	33	34	11	4	2	0	1	1	1	103
Idaho	1	7	10	4	4	2	1	0	0	0	0	29
Illinois	0	15	49	107	68	52	48	8	1	5	4	357
Indiana	2	6	6	10	5	6	5	1	0	0	0	41
Iowa	7	26	54	70	41	51	30	3	2	0	9	293
Kansas	3	20	26	54	25	14	10	1	1	0	1	155
Kentucky	1	2	2	3	0	2	0	0	0	0	0	10
Louisiana	0	11	5	11	3	2	0	0	0	0	0	32
Maine	8	49	69	73	21	21	13	3	0	0	10	267
Maryland	0	0	0	1	2	1	1	0	0	0	1	6
Massachusetts	1	17	72	139	98	105	107	42	11	5	0	597
Michigan	10	41	79	78	29	28	24	7	1	1	12	310
Minnesota	24	37	54	50	22	18	15	5	0	1	6	232
Mississippi	0	2	0	2	1	0	0	0	0	0	0	5
Missouri	1	9	12	14	13	12	7	2	2	0	0	72
Montana	7	24	15	8	1	4	1	0	0	0	12	72
Nebraska	10	26	36	59	31	15	14	1	0	0	0	192
Nevada	0	0	0	0	0	1	0	0	0	0	0	1
New Hampshire	5	16	47	55	29	16	15	0	1	0	0	184
New Jersey	0	1	10	10	10	4	8	4	0	1	0	48
New Mexico	2	1	2	0	0	1	0	0	0	0	0	6
New York	1	13	56	75	40	53	40	10	3	6	0	297
North Carolina (Conference)	2	15	17	13	3	2	0	0	0	0	3	55
North Carolina (Association)	1	3	4	1	1	0	0	0	0	0	0	10
North Dakota	26	97	74	19	8	3	1	0	0	0	5	233
Ohio	6	21	30	49	47	45	30	8	5	3	0	244
Oklahoma	3	14	19	14	8	1	0	1	0	0	0	60
Oregon	2	9	18	11	3	6	5	0	0	1	0	55
Pennsylvania	3	14	17	28	16	14	15	2	0	0	1	110
Porto Rico	1	1	4	4	0	1	0	0	0	0	0	11
Rhode Island	0	0	2	13	7	5	10	2	2	0	0	41
South Carolina	0	7	2	2	0	1	0	0	0	0	0	12
South Dakota	17	76	67	32	14	9	2	0	0	0	4	221
Tennessee	1	6	4	5	1	2	2	0	0	0	0	21
Texas	0	7	8	10	2	1	3	0	0	0	0	31
Utah	1	3	0	1	2	1	1	1	0	0	0	10
Vermont	1	25	45	74	22	32	11	3	1	0	0	214
Virginia	0	0	1	3	1	0	0	0	0	0	0	5
Washington	14	46	52	45	13	7	8	1	1	1	2	190
West Virginia	0	0	0	0	1	1	0	0	0	0	0	2
Wisconsin	8	53	61	60	25	33	24	1	3	0	0	268
Wyoming	2	5	4	7	3	0	1	0	0	0	0	22
TOTALS	196	861	1,267	1,472	737	689	539	139	45	32	87	6,064

SUMMARY XIII.—Salaries in Churches.

States	$500 and less	$501 to $750	$751 to $1,000	$1,001 to $1,500	$1,501 to $2,000	$2,001 to $2,500	$2,501 to $3,000	$3,001 to $4,000	Over $4,000	No Report	Total Churches
Alabama (Association)	13	4	0	0	0	0	0	0	0	3	20
Alabama (Convention)	25	2	0	0	1	0	0	0	0	45	73
Alaska	0	0	1	0	1	0	0	0	0	2	4
Arizona	0	0	3	2	1	0	0	0	0	2	8
Arkansas	1	1	0	0	0	0	0	0	0	1	3
California (Northern)	22	18	35	23	5	2	2	0	1	26	134
California (Southern)	10	14	17	31	8	2	2	1	2	21	108
Colorado	23	5	24	17	4	3	0	2	0	23	101
Connecticut	28	62	100	63	27	10	13	3	3	23	332
District of Columbia	0	0	1	2	1	0	0	0	1	1	6
Florida	16	10	4	5	0	1	0	0	0	23	59
Georgia (Conference)	39	0	1	0	0	0	1	0	0	26	67
Georgia (Convention)	16	1	2	1	0	0	0	0	0	5	25
Hawaii	45	25	3	7	2	0	0	0	1	20	103
Idaho	2	0	12	3	0	1	0	0	0	11	29
Illinois	57	47	91	63	25	7	8	5	5	49	357
Indiana	2	5	8	7	3	3	0	0	0	13	41
Iowa	45	51	66	55	10	4	4	1	0	57	293
Kansas	27	18	37	22	4	4	0	0	0	43	155
Kentucky	0	4	3	0	0	0	0	0	0	3	10
Louisiana	10	5	6	0	0	0	0	0	0	11	32
Maine	65	44	56	22	12	1	0	2	1	64	267
Maryland	1	0	2	0	0	0	0	1	0	2	6
Massachusetts	51	98	161	124	52	36	18	17	8	32	597
Michigan	95	65	42	33	10	3	3	1	2	56	310
Minnesota	46	16	48	26	7	3	3	3	2	78	232
Mississippi	3	1	0	0	0	0	0	0	0	1	5
Missouri	12	4	16	11	6	1	1	1	2	18	72
Montana	11	4	13	7	2	0	0	0	0	35	72
Nebraska	74	38	50	23	3	0	3	0	0	1	192
Nevada	0	0	0	0	1	0	0	0	0	0	1
New Hampshire	39	73	41	18	7	2	2	2	0	0	184
New Jersey	1	5	10	11	3	3	1	3	1	10	48
New Mexico	1	1	1	1	0	0	0	0	0	2	6
New York	59	50	57	46	17	10	5	1	9	43	297
North Carolina (Conference)	34	4	1	0	0	0	0	0	0	16	55
North Carolina (Association)	8	0	2	0	0	0	0	0	0	0	10
North Dakota	77	17	24	11	3	0	0	0	0	101	233
Ohio	90	36	38	46	15	5	6	5	1	2	244
Oklahoma	22	7	9	7	0	1	0	0	0	14	60
Oregon	19	5	9	11	3	0	0	0	1	7	55
Pennsylvania	14	15	15	15	4	0	1	0	0	46	110
Porto Rico	0	0	0	0	0	0	0	0	0	11	11
Rhode Island	3	5	12	11	4	2	1	1	1	1	41
South Carolina	3	2	1	0	0	0	0	0	0	6	12
South Dakota	59	33	39	16	2	0	0	0	0	72	221
Tennessee	4	3	2	0	0	0	0	0	0	12	21
Texas	10	4	5	4	1	2	0	0	0	5	31
Utah	5	0	1	2	0	1	0	0	1	0	10
Vermont	52	63	41	14	7	5	0	0	0	32	214
Virginia	0	1	1	1	0	0	0	0	0	2	5
Washington	39	21	45	26	4	3	1	2	1	48	190
West Virginia	0	1	0	1	0	0	0	0	0	0	2
Wisconsin	125	27	45	32	8	5	2	2	0	22	268
Wyoming	5	0	10	3	2	0	0	0	0	2	22
Totals	1,408	915	1,211	823	265	120	77	53	43	1,149	6,064

SUMMARY XIV.—"In Other Tongues."

States	Armenian	Bohemian	Chinese	Cuban	Danish	Dan.-Norwegian	Finnish	French	German	Indian	Italian	Japanese	Hawaii	Mexican	Norwegian	Portuguese	Slavonic	Swedish	Scandinavian	Welsh	Total
California, Northern	2	..	1	..	..	..	..	..	3	..	..	3	..	..	..	..	..	..	..	..	9
Colorado	..	..	..	..	..	..	..	..	17	..	..	..	..	..	..	..	..	..	..	..	17
Connecticut	..	..	..	..	..	..	..	..	15	..	..	..	..	..	..	..	..	..	..	..	15
Florida	..	..	..	1	..	..	..	..	..	..	..	..	..	..	..	..	..	..	..	..	1
Hawaii	..	..	6	..	..	..	..	..	..	..	..	17	1	..	..	3	..	..	..	..	27
Idaho	..	..	..	..	..	..	..	..	2	..	..	..	..	..	..	..	..	..	..	..	2
Illinois	..	1	..	..	..	1	..	..	9	..	..	..	..	..	1	..	..	4	..	2	18
Indiana	..	..	..	..	..	..	..	..	1	..	..	..	..	..	..	..	..	..	..	..	1
Iowa	..	1	..	..	..	..	..	..	3	..	..	..	..	..	..	..	..	1	1	..	6
Kansas	..	..	..	..	..	..	..	..	5	..	..	..	..	..	..	..	..	..	..	1	6
Maine	..	..	..	..	..	..	3	..	..	..	..	..	..	..	..	..	..	..	1	..	4
Massachusetts	2	..	..	..	..	..	2	4	2	..	1	..	..	..	1	..	..	12	3	..	27
Minnesota	..	1	..	..	..	..	..	..	1	..	..	..	..	..	..	..	1	12	3	..	18
Missouri	..	1	..	..	..	..	..	..	2	..	..	..	..	..	..	..	..	3	..	2	8
Montana	..	..	..	..	..	..	..	..	3	..	..	..	..	..	..	..	..	1	..	..	4
Nebraska	..	..	..	..	..	..	..	..	26	2	..	..	..	..	..	..	..	2	..	1	31
New Hampshire	..	..	..	..	..	..	1	..	..	..	..	..	..	..	..	..	..	..	..	..	1
New Jersey	..	..	..	..	..	..	..	..	..	..	..	..	..	..	2	..	..	5	..	..	7
New York	2	..	..	..	1	1	..	..	..	..	1	..	..	..	..	..	..	6	..	2	13
North Dakota	..	..	..	..	..	..	..	..	32	..	..	..	..	..	..	..	..	..	..	..	32
Ohio	..	4	..	..	..	1	1	..	..	..	..	..	..	..	1	..	..	2	..	27	36
Pennsylvania	..	..	..	..	..	..	..	..	..	..	..	..	..	..	..	..	4	7	..	5	16
Rhode Island	1	..	..	..	..	..	..	..	..	..	..	..	..	..	..	..	..	5	..	..	6
South Dakota	..	..	..	..	..	..	..	..	44	14	..	..	..	..	..	..	..	..	..	..	58
Texas	..	..	..	..	..	..	..	..	..	..	..	..	..	1	..	..	..	..	..	..	1
Vermont	..	..	..	..	..	..	..	..	..	..	..	..	..	..	..	..	..	3	..	2	5
Washington	..	..	..	..	..	1	1	..	20	..	..	1	..	..	..	..	..	3	..	..	26
Wisconsin	..	..	..	..	..	..	..	..	2	..	..	..	..	..	..	..	..	5	1	6	14
Totals	7	8	7	1	1	4	8	4	187	16	2	21	1	1	5	3	5	71	9	48	409

THE NATIONAL COUNCIL — OFFICERS AND COMMITTEES.

THE NATIONAL COUNCIL OF THE CONGREGATIONAL CHURCHES OF THE UNITED STATES. — Organized Oberlin, Ohio, Nov. 17, 1871.

Officers for the Session of 1910–1913. — *Moderator*, Rev. Nehemiah Boynton, Brooklyn, N. Y.; *assistant moderators*, Pres. Charles S. Nash, California; Rev. Arthur H. Smith, China; *secretary*, Rev. Asher Anderson, Massachusetts; *registrar and treasurer*, Rev. Joel S. Ives, Connecticut; *assistant registrars*, Rev. Leon H. Schnacke, Kansas; Rev. George T. MacCollum, Illinois.

The next session of the National Council will be held in Kansas City, Mo., October 22–31, 1913.

Officers for 1910–1913. — The moderators hold office until their successors are chosen; and the presiding moderator appoints a committee of nominations at the opening of the next session. The following officers and committees were elected for the next three years:

Secretary, Rev. Asher Anderson, of Massachusetts; *registrar and treasurer*, Rev. Joel S. Ives, of Connecticut; *auditor*, David N. Camp, of Connecticut.

Committees of Session.

Apportionment. — Samuel T. Johnson, Florida; Rev. Clarence F. Swift, Massachusetts; Roger Leavitt, Iowa; Lewis P. Haight, Michigan; Rev. Charles C. Merrill, Massachusetts; Rev. Lewis T. Reed, New York; Prof. Louis F. Anderson, Washington; George S. Talcott, Connecticut; Prof. Arthur L. Gillette, Connecticut; George M. Vial, Illinois; Rev. Edwin R. Smith, New Hampshire.

Business. — Rev. Frank Newhall White, Minnesota; H. Clark Ford, Ohio; Rev. William Horace Day, California; Rev. Harry P. Dewey, Minnesota; Rev. Henry H. Kelsey, Ohio.

Commission of Twenty-Five. — Rev. Henry S. Stimson, New York; Rev. John P. Sanderson, Illinois; Pres. Ozora S. Davis, Illinois; Pres. S. B. L. Penrose, Washington; Prof. E. Lyman Hood, Georgia; Edward H. Pitkin, Illinois; * Pres. George A. Gates, Tennessee; Henry M. Beardsley, Missouri; Rev. William R. Campbell, Massachusetts; Rev. Frederick H. Page, Massachusetts; Rev. William Hayes Ward, New York; Rev. Charles S. Mills, New Jersey; John M. Whitehead, Wisconsin; Rev. William E. Barton, Illinois; Rev. John B. Gonzales, Texas; Rev. G. Glenn Atkins, Rhode Island; William W. Mills, Ohio; David P. Jones, Minnesota; Pres. Charles S. Nash, California; Pres. Frank K. Sanders, Kansas; Rev. Samuel H. Woodrow, Washington, D. C.; Rev. Edgar L. Heermance, Minnesota; Rev. Rockwell Harmon Potter, Connecticut; Rev. Calvin M. Clark, Maine; Rev. Albert E. Dunning, Massachusetts.

Credentials. — Rev. Thomas Chalmers, New Hampshire; Lewis P. Haight, Michigan; Rev. Francis J. Van Horn, Washington.

Finance. — Alfred Coit, Connecticut; Levi A. Fuller, New Hampshire; Guilford Dudley, New York.

Incorporation, Special Committee on. — Simeon E. Baldwin, Connecticut; Charles E. Mitchell, Connecticut; Rev. Asher Anderson, Massachusetts.

Ministerial and Religious Education. — Rev. James G. Merrill, Massachusetts; Rev. William H. Warren, Michigan; Rev. William F. Stearns, Connecticut.

Nominating. — Rev. James A. Adams, Illinois; Rev. Charles E. Jefferson, New York; Rev. James P. Hoyt, Florida; Rev. Herbert A. Jump, California; William H. Lewis, Washington.

Committees ad Interim.

Provisional. — Frank Gaylord Cook, Massachusetts; Rev. Nehemiah Boynton, New York; Rev. Elmer W. Butler, Alabama, Rev. Harry P. Dewey, Minnesota; Rev. Samuel I. Hanford, Nebraska; Rev. Frank G. Smith, Missouri; Galen C. Moses, Maine; Pres. Henry E. Thayer, Kansas; Rev. N. McGee Waters, New York; Rev. Asher Anderson, Massachusetts; Rev. Joel S. Ives, Connecticut.

* Deceased.

Publishing. — Thomas Todd, Massachusetts; Thomas Weston, Jr., Massachusetts; Phineas Hubbard, Massachusetts; Rev. Joel S. Ives, Connecticut; Rev. Asher Anderson, Massachusetts.

Congregational Board of Ministerial Relief. — Rev. Henry A. Stimson, New York; Rev. Louis F. Berry, Connecticut; Rev. Asher Anderson, Massachusetts; Guilford Dudley, New York; H. Clark Ford, Ohio; Rev. George R. Merrill, Minnesota; Martin Welles, Connecticut; Rev. Charles H. Richards, New York; Lucien C. Warner, New York; Rev. Frank J. Goodwin, New Jersey; Rev. Nehemiah Boynton, New York; Rev. Joseph H. Selden, Connecticut; B. H. Fancher, New York; Rev. Samuel L. Loomis, New Jersey; Rev. Ambrose W. Vernon, Massachusetts.

Apportionment Commission. — Samuel T. Johnson, Florida; Roger Leavitt, Iowa; Fred. M. Wilcox, California; Alexander W. Farlinger, Georgia; Rev. Lewis T. Reed, New York; Theodore M. Bates, Ohio; Rev. Asher Anderson, Massachusetts (Secretary National Council); Samuel B. Capen, Massachusetts (A. B. C. F. M.); Rev. Watson L. Phillips, Connecticut (C. H. M. S.); Charles A. Hull, New York (A. M. A.); Rev. Frederick H. Page, Massachusetts (C. E. S.); Rev. William Hayes Ward, New York (C. C. B. S.); Rev. Frank W. Hodgdon, Massachusetts (C. S. S. and P. S.); Dr. Lucien C. Warner, New York (C. B. M. R.); Miss Sarah Louise Day, Massachusetts (W. B. M.); Miss Flora Starr, Illinois (W. B. M. I.); Mrs. W. W. Ferrier, California (W. B. M. P.); Mrs. R. B. Guild, Kansas (W. H. M. F.); George M. Vial, Illinois (Cong. Brotherhood).

Brotherhood. — Rev. Nehemiah Boynton, New York; Rev. Asher Anderson, Massachusetts; David P. Jones, Minnesota; George E. Keith, Massachusetts; Lewis A. Crossett, Massachusetts.

Calvin Centenary. — Prof. Williston Walker, Connecticut; Prof. Arthur C. McGiffert, New York; Rev. Ambrose W. Vernon, Massachusetts.

Church Property. — Rev. Irving W. Metcalf, Ohio; Rev. Hubert C. Herring, New York; Rev. Charles H. Richards, New York; H. Clark Ford, Ohio; Simeon E. Baldwin, Connecticut; Frederick Fosdick, Massachusetts; Rev. Asher Anderson, Massachusetts.

Church Unity. — Rev. Newman Smyth, Connecticut; Rev. Raymond Calkins, Massachusetts; Rev. Samuel H. Woodrow, Missouri; C. A. Gower, Michigan; Elliott S. Miller, Iowa.

Comity, Federation, and Unity. — Rev. William Hayes Ward, New York; Rev. Elias B. Sanford, New York; Rev. Jean F. Loba, California; Rev. John H. Lucas, Pennsylvania; Rev. Burton W. Lockhart, New Hampshire; Rev. Jay T. Stocking, Massachusetts; Rev. Francis J. Van Horn, Washington; Rev. Frank E. Jenkins, Georgia; Rev. Homer W. Carter, Wisconsin; * Rev. John W. Bradshaw, Ohio; Rev. Joseph H. Chandler, Illinois; Rev. Charles N. Sheldon, Kansas; Frank D. Taylor, Michigan; Hon. Edward M. Bassett, New York; * Pres. Alfred T. Perry, Ohio.

Commission of Nineteen. — Pres. Frank K. Sanders, Kansas; Rev. Henry A. Stimson, New York; Pres. Charles S. Nash, California; Rev. William E. Barton, Illinois; Rev. Oliver Huckel, Maryland; Lucien C. Warner, New York; Rev. Charles S. Mills, New Jersey; Rev. Rockwell H. Potter, Connecticut; John M. Whitehead, Wisconsin; Frank Kimball, Illinois; Prof. Williston Walker, Connecticut; Henry H. Beardsley, Missouri; Rev. Henry H. Kelsey, Ohio; Pres. Edward D. Eaton, Wisconsin; William W. Mills, Ohio; Samuel B. Capen, Massachusetts; Arthur H. Wellman, Massachusetts; Rev. Nehemiah Boynton, New York; Rev. Raymond Calkins, Massachusetts.

Corporation. — Rev. Nehemiah Boynton, moderator; Rev. Asher Anderson, secretary; *ex-officiis.* — Simeon E. Baldwin, Connecticut; John H. Perry, Connecticut; Frederick C. Platt, Connecticut; Alfred Coit, Connecticut; Hon. Thomas C. MacMillan, Illinois; J. R. Libby, Maine; Edwin H. Baker, Connecticut; William H. Catlin, Connecticut; Charles W. Osgood, Vermont; Dr. George W. Brush, New York; Epaphroditus Peck, Connecticut; J. P. Bates, Massachusetts; H. Edward Thurston, Rhode Island; William B. Cogswell, M.D., Connecticut; William M. Parsons, Connecticut.

Co-operation with National Conference Charities and Corrections. — Rev. Washington Gladden, Ohio; Rev. Daniel W. Waldron, Massachusetts; Daniel R. Howe, Connecticut; Rev. Albert E. Ricker, Pennsylvania; Rev. William G. Puddefoot, Indiana.

* Deceased.

Evangelism. — Rev. George L. Cady, Massachusetts; Fred B. Smith, New York; Rev. A. Z. Conrad, Massachusetts; Rev. Frank Dyer, Illinois; Rev. Jesse Hill, Maine; Rev. Harry C. Meserve, Connecticut; Rev. G. Glenn Atkins, Rhode Island; Rev. E. Bourner Allen, Ohio; Rev. John S. Penman, New York; Rev. Neil P. McQuarrie, Florida.

Federal Council Delegates. — Rev. Nehemiah Boynton, New York; Rev. Asher Anderson, Massachusetts; Rev. Joel S. Ives, Connecticut; Rev. William Hayes Ward, New York; Rev. E. B. Sanford, New York; Rev. W. C. Wheeler, Washington; Rev. Luther R. Dyott, Oregon; Rev. E. Talmadge Root, Rhode Island; Rev. Shepherd Knapp, Massachusetts; Rev. Truman O. Douglass, Iowa; Prof. E. W. Lyman, Maine; George W. Marston, California; Rev. Peter M. Snyder, Illinois; Rev. William T. McElveen, Illinois; Rev. John L. Kilbon, Massachusetts; Rev. Albert H. Jordan, Missouri; William W. Mills, Ohio; George W. Baily, New York; Rev. Frank T. Bayley, Colorado; Rev. Newman Matthews, Pennsylvania; Rev. Sydney H. Cox, Pennsylvania; Rev. George B. Waldron, Florida.

Industrial. — Rev. Graham Taylor, Illinois; Rev. Daniel Evans, Massachusetts; Rev. Charles S. Macfarland, Connecticut; Rev. Peter Roberts, New York; Rev. Owen Lovejoy, New York; Rev. Washington Gladden, Ohio; Bayard E. Harrison, Massachusetts; Prof. Edward A. Steiner, Iowa; Rev. Carlos H. Hanks, Michigan.

Ministerial Education. — Pres. William D. Mackenzie, Connecticut; Pres. Henry C. King, Ohio; Clarence W. Bowen, New York; Rev. Carl S. Patton, Ohio; Pres. Joseph H. George, Missouri; Rev. Andrew B. Chalmers, Massachusetts; Pres. Ozora S. Davis, Illinois; Rev. Herbert P. Woodin, Maine; Rev. Charles R. Brown, Connecticut; Pres. Charles F. Thwing, Ohio; Rossiter W. Raymond, New York; Pres. Henry K. Warren, South Dakota.

Order of Public Worship. — Rev. Charles H. Richards, New York; Rev. Lucius H. Thayer, New Hampshire; Rev. D. Baines-Griffiths, New York; Rev. Charles H. Cutler, Massachusetts; Rev. Frank W. Hodgdon, Massachusetts; Rev. Henry H. Tweedy, Connecticut.

Religious Education. — Prof. Edward I. Bosworth, Ohio; Pres. Mary G. Woolley, Massachusetts; Pres. James A. Blaisdell, California; Samuel T. Dutton, New York; Rev. J. Percival Huget, Michigan; Rev. William A. Bartlett, Connecticut; Rev. George S. Rollins, Massachusetts; Rev. Charles L. Morgan, Illinois; Pres. J. H. T. Main, Iowa.

Sunday-School and Publishing Society, Commission of Nine on. — Rev. Samuel G. Smith, Minnesota; Hon. Thomas C. MacMillan, Illinois; Rev. S. Parkes Cadman, New York; Pres. David N. Beach, Maine; E. K. Warren, Michigan; James Logan, Massachusetts; Rev. William H. Buss, Nebraska; Rev. Charles H. Small, New York; Rev. Samuel Greene, Washington.

Temperance. — Rev. John Faville, Wisconsin; Rev. Peter A. Cool, Wisconsin; Rev. Frank G. Smith, Missouri; Henry H. Spooner, Connecticut; Rev. Howard H. Russell, Ohio.

LIST OF CONGREGATIONAL MINISTERS IN THE UNITED STATES.

REPORTED BY THE SEVERAL STATE ORGANIZATIONS.

THE following is a compilation of the alphabetical lists furnished by the State Associations and Conferences, corrected by correspondence with their secretaries to the latest possible date. The secretary of the Council in no case presumes to insert or omit a name upon his own responsibility. The State organizations (or later councils) are alone responsible, but the secretary has used his utmost endeavors to obtain a complete and correct list. If any names are omitted, it is because they are not reported by any organization, in any state, or a conflict of reports leaves the editor in doubt of the facts.

The figures refer to pages where the name will be found in the tables, in the Vital Statistics, in the service of the Benevolence Societies, of the Theological Seminaries, in the list of foreign missionaries. In some cases the *page* is left as in tables, when the post-office is changed since the tables were put to press.

Names starred (*) are of persons who, although mentioned (usually as supplying churches) are not reported as members of any organization of Congregational churches or ministers. A few names are also retained with a * of those who were in active service last year, and may be presumed to be *in transitu*. Such names are not continued a second year without specific report.

Some post-office addresses are antiquated, but the best possible has been done.

Licentiates are not included in this list, but a list of licentiates follows this, and a list of ministers of other denominations, including also names of those whose position is not reported.

Names of persons in last year's list, deceased since the issue of 1911, are retained, and are indexed to pages on the "Vital Statistics" when found there.

Some errors will be found in first names, initials and spelling. No pains have been spared to secure accuracy; but, effort failing, the compiler has not ventured to follow even his own convictions, against the unmistakable testimony of the reports.

Names of ministers without pastoral charge, as they do not occur in the preceding tables, have no numeral page reference, and in place of it the year of ordination is given.

Names of persons variously employed are indicated by *Ch.*, chaplain; *Ed.*, editor; *Ev.*, evangelist; *My.*, missionary; *Pf.*, professor; *Pn.*, principal; *Pr.*, president; *Sec.*, secretary; *St.*, superintendent; *T.*, teacher.

Abbe, Harry A. G., Dublin, N. H. 324
Abbott, A. Maurice, Portland, Ore. 1890
Abbott, Ephraim E. P., 748 Sampson st., San Diego, Cal. 1868
Abbott, Ernest H., *Ed.*, Yonkers, N. Y. 1896
*Abbott, Fred M., Clayton, Wash. 450, 452
Abbott, Justin E., Summit, N. J. 1881
Abbott, Lyman, *Ed.*, Cornwall-on-Hudson, N. Y. 1860
Abel, George F., Seymour, Conn. 132
Abercrombie, Ralph H., Chatham, Mass. 238
Achenbach, Solomon T., Greensboro, Vt. 438
Ackerman, Arthur W., Natick, Mass. 6, 250
Adadourian, Haig, New Salem, Mass. 250
Adams, Allison D., Beloit, Wis. 1876
Adams, Charles D., *Pf.*, Hanover, N. H. 1885
Adams, Chauncey A., Irasburg, Vt. 438
Adams, Chauncey C., Essex Junction, Vt. 436
Adams, Clinton B., 1743 No. 33d st., Philadelphia, Pa. 402
Adams, Daniel E., Wellesley Hills, Mass. 1860
Adams, Edward B., San Diego, Cal. 1906
Adams, Edwin A., 854 Lakeside place, Chicago, Ill. 1868
Adams, Elisha E., New Britain, Conn. 1888
*Adams, Geo. I., *T.*, 3020 No. 2d st., Harrisburg, Pa. 1896
Adams, Harry C., Cliftondale, Mass. 254
Adams, Hubert G., Gaston, Ore. 396
Adams, J. A., *Ed.*, 3316 Calumet av., Chicago, Ill. 528, 1880
Adams, Lucien H., Derry, N. H. 1862
Adams, Myron W., *Pf.*, Atlanta, Ga. 82, 1885
Adams, Robert, Harlan, Mich. 1876
Adams, Silas N., Concord Junction, Mass. 1888
Adams, William C., Cambridge, Mass. 1897
[Adams, William W., deceased, 9
Adkins, James B., Grinnell, Ia. 192
*Adkins, William S., Everts, Ky. 1911
Adrian, Isaac N., Huntley, Ill. 176
Adriance, S. Winchester, Winchester, Mass. 1877
Ahlberg, Carl M., Manchester, N. H. 1899
Aiken, Edwin E., *Peking, China*, 1885
Aiken, Edwin J., *Supt.*, Concord, N. H. 1885
Aiken, William A., Auburn, N. Y. 1903
Aikins, James E., So. Windham, R.D., Me. 228
*Aikman, J. G., Mound City, Kan. 1867
Ainslie, James S., 910 Lawrence av., Chicago, Ill. 164
Ainsworth, Henry, Cloverdale, Cal. 98, 99
Ainsworth, Israel, Beachmont, Mass. 254
*Aiu, Joseph, Kilauea, T. H. 1903
Akana, Akaiko, Honolulu, T. H. 1912
Aked, Charles F., 2135 Sacramento st., San Francisco, Cal. 102
Akeson, Ludwig, Everett, Mass. 240
Akina, Joseph A., Waimea, T. H. 152, 156
Albert, John H., Punta Gorda, Fla. 1883
Albert, Paul B., Crookston, Minn. 284
Albright, E. H., Danville, Ia. 1886
Alcorn, Wm. A., Creighton, Neb. 312
Alcott, William P., Boxford, Mass. 244
Alden, David A., 1208 No. Kansas av., Topeka, Kan. 1892
Alden, West, *bus.*, Springfield, R.D. 6, Mo. 1893
Alderson, John, Wall, So. Dak. 424, 425
Aldrich, Benj. F., 1613 Washington blvd., Chicago, Ill. 64, 164
Aldrich, Leander J., Oberlin, O. 1886
Alexander, George Herbert, Sheridan, Mich. 6, 276, 277
Alexander, John H., St. Joseph, Mo. 1899
Alexander, Mark W., Meridian, Miss. 296
Alexander, Wm. H., Derby, Conn. 122
Alger, Frank G., Lowell, Mass. 246
Allchin, George, *A. B. C. F. M.* 490, 1881
Allen, Abram B., Columbus, O. 1869
Allen, Charles F., Beaver Dams, N. Y. 1890
Allen, Charles J., 362 Ocean Parkway, Brooklyn, N. Y. 348
Allen, Edgar F., Ipswich, Mass. 6, 244, 245

Allen, Ernest Bourner, 1907 Wash. st., Toledo, O. 388, 530
Allen, Fred H., 2191 Broadway, New York, 1874
Allen, George E., Wendell, Mass. 258, 530
Allen, Herbert O., Osage, Ia. 194
Allen, Mrs. Lydia M., Beaver Dams, N. Y. 1902
Allen, Melvin J., Pelham, N. H. 328
Allen, Orson P., *My., Constantinople, Turkey,* 1855
Allen, Paul Riley, Norwich, N. Y. 350
Allen, Ralph W., Eldred, N. Y. 1903
Allen, Wm. C., Buford, No. Dak. 304, 306, 364
Allen, William C., Leslie, Mich. 272
Allen, W. O., *Pf.*, Springfield, Mo. 1902
Aller, Nathan S., Phoenix, N. Y. 350
Allin, Ernest A., Harvey, Ill. 168
Alling, Morris E., St. Louis, Mo. 300
Allingham, Robert, Denver, Colo. 114
Allington, Albert A., Gaylord, Mich. 270
Allis, Wm. B., 11 Park av., Mt. Vernon, N. Y. 1893
Allison, Alexander L., Freeland, Mich. 270
Allworth, John, Brookfield, Ill. 160
Altvater, Ernest W., Newell, So. Dak. 414, 420
Altvater, Winfred, Kent, O. 384, 470
Alvord, Henry C., S. Weymouth, Mass. 260
Alvord, James C., Hopedale, Mass. 1888
*Amack, W. D., Pierce City, Mo. 1909
*Amburn, A., Beresford, So. Dak.
Ament, Jacob H., Hastings, Neb. 314
Ames, William P., Springdale, Wash. 458
Amundson, Albert A., Prescott, Wis. 470
Ander, Ernest G., Philadelphia, Pa. 1899
Andersen, Frank O., 5207 Franklin av., Cleveland, O. 382
*Anderson, Ada S., Annawan, Ill. 160
Anderson, Asher, *Sec.*, Boston, Mass. 3, 39, 47, 528, 529, 530
Anderson, August L., Chicago, Ill. 1886
Anderson, Carl J., 1809 4th av., Watervliet, N. Y. 354
Anderson, Carl L., Mankota, Minn. 286
Anderson, Charles, *A. B. C. F. M.* 490, 1874
Anderson, David R., Randolph, Wis. 472
Anderson, Edward, Quincy, Mass. 1858
Anderson, Emil A., 521 1st av. So., Minneapolis, Minn. 1895
Anderson, Frank H., De Pue, Ill. 6, 166
Anderson, Mrs. F. H., Annawan, Ill. 6
Anderson, Frederick R., West Chicago, Ill.
Anderson, George S., Somerville, Mass. 256
*Anderson, Gustav A., Naugatuck, Conn. 1907
Anderson, Harold E., *My.*, 4103 Crestline st., Spokane, Wash. 1899
Anderson, James A., 23 Lafayette st., Portland, Me. 1889
Anderson, James W., Sidney, Mont. 1908
*Anderson, Jonas, *Sweden,* 1907
Anderson, Joseph, Woodmont, Conn. 134
Anderson, Milledge T., Chesterfield, Mass. 81, 238
Anderson, Olaf A., Plummer, Minn. 290, 291
Anderson, Thomas J., Talladega, Ala. 92
Anderson, Wilbert L., Amherst, Mass. 232
Anderson, William, *Regina, Sask., Canada,* 1881
Anderson, Wm. S., Montague, Mass. 1897
Andress, John H., Sheridan, Wyo. 310, 318, 476, 495
Andrew, Ralza E., Bartlett, N. H. 322
Andrews, Charles E., Walpole, Mass. 1881
Andrews, Edwin N., 3721 Indiana av., Chicago, Ill. 1864
Andrews, Geo. A., Monson, Mass. 248
[Andrews, Geo. W., deceased.
Andrews, George W., Dalton, Mass. 238
Andrews, Stephen M., Millington, Conn. 128
*Andrewson, Andrew J., *My.*, Chicago, Ill. 1896
Andrewson, Severt M., 2430 N. Central Pk. av., Chicago, Ill. 162
Andridge, Andrew A., Grace av., Cincinnati, O. 1885
Andrus, Alpheus N., *A. B. C. F. M.* 490, 1868
Andrus, E. E., Leeman, R.D., Wis. 470
*Andrus, J. Cowles, Oberlin, O. 378
Angel, Bernhard, 280 Rivington st., New York, N. Y. 1891
*Anhorn, Friedrich, Blue Grass, No. Dak. 1910
Ankrom, Francis S., Peoria, Ill. 174
Anthony, Charles W., Stuart, No. Dak. 1872
Anthony, S. Whitman, St. Albans, Vt. 442
Apelian, Bedros K., Oberlin, O. 6
Appelman, Hiram H., Amboy, Ill. 160
*Appleby, Andrew B., Independence, Kan. 202
Appleton, Fayette G., 836 Courtland st., Houston, Tex. 1884
Appleton, Harry, Sault Ste. Marie, Mich. 1891
Apraham, Sarkis A., W. Suffield, Conn. 136
Archibald, Andrew W., Newton C., Mass. 1876
Archibald, Warren Seymour, Pittsfield, Mass. 252
Armes, A. Herbert, Northwood, N. H. 328
Armstrong, A. C., Jr., *Pf.*, Middletown, Conn. 1887
Armstrong, Arthur H., *Supt.*, 618 Wainwright Bldg., St. Louis, Mo. 42, 298, 1894
Armstrong, Edward P., Atlanta, Ga., 346
Armstrong, J. C., *Sec.*, 19 S. La Salle st., Chicago, Ill. 1874
Armstrong, Joseph H., Sullivan, O. 388
Armstrong, Lyman P., 426 S. 6th st., San José, Cal. 1891
Armstrong, Thomas, Forrest, Ill. 176
Arn, Arthur J., Kansas City, Kan. 1895
Arnold, Arthur E., Stillman Valley, Ill. 1867
Arnold, Henry T., Norwich, Conn. 1871
¡Arnold, Lewis D., deceased, 9
Arnold, P. Arthur, Kalkaska, Mich. 272, 273
Arnold, William A., Cathlamet, Wash. 1896
*Arnold, Wm. R., *Pf.*, Andover, Mass. 55, 1904
Arnott, John K., Musselshell, Mont. 306
Arnquist, Solomon, Milaca, R.D. 2, Minn. 1909
Artman, Joseph W., 5637 Sangamon st., Chicago, Ill. 1906
Asadoorian, Avidis M., Argyle, Minn. 282
Ashby, John H., Morenci, Mich. 274, 278
Ashby, Thompson E., Malden, Mass. 6, 248
Ashley, Barnabas F., Ravenna, O. 1857
Ashley, Walter H., Weiser, Ida. 158
Atcheson, Wm. H., Dodson, Mont. 304
Atherton, David F., No. Abington, Mass. 1902
Atherton, Isaac W., Los Angeles, Cal. 1859
Atkins, Doane R., South Haven, Mich. 1877
Atkins, G. Glenn, Providence, R. I. 410, 528, 530
Atkinson, Frank, Little Falls, Minn. 286
*Atkinson, George, Esmond, No. Dak. 366, 368
Atkinson, George E., Campbell, Cal. 98
Atkinson, Henry A., 19 So. La Salle st., Chicago, Ill. 1902
Atkinson, Robert K., Sag Harbor, N. Y. 1906
Atwood, A. Ray, Patterson, N. Y. 1901
Atwood, Charles B., Cabot, Vt. 436
Atwood, Eugene F., Hartford, Conn. 1875
Atwood, F. S., Minneapolis, Minn. 1898
*Atwood, Ireneus J., Washington, 1881
Aumann, William, Eureka, So. Dak. 416
Austin, Eli, Danbury, Neb. 312, 314
Austin, James, Hurley, Wis. 1905
Austin, Leon H., Roslindale, Mass. 236
Avery, Oliver P., Blaine, Wash. 450
Axtell, Archie G., *Santurce, Porto Rico,* 408, 409
Axton, J. T., *Ch.*, cr. War Dept., Washington, D. C. 1902
Ayer, Edward P., Mansfield Center, Conn. 126, 130
Ayer, Edwin I., Traverse City, Mich. 1883
Ayer, Franklin D., Ardmore, Pa. 324
Ayers, Alfred W., Cameron, Mo. 298
Ayers, William B., Wollaston, Mass. 254
Ayers, Milan C., *Ed.*, Newton Highlands, Mass. 1874
Aylmore, F. G., Sully, Ia. 196
Babb, J. Franklin, Worcester, Mass. 6, 1898
Babb, Thomas E., Holden, Mass. 1869
Babbitt, Will A., 55 Niagara st., Lockport, N. Y. 1895
Babcock, Frank, Geneva, Neb. 6, 170
Babcock, Joel M., Cal. 1908
Babcock, Milton Howard, Loudon, N. H. 326
Bachelder, Everett E., Greenwich, Conn. 124
Bacheler, Francis P., Talcottville, Conn. 134
Bacheler, Gilbert H., Richmond, Mich. 266, 276

Backus, Clarence W., 1900 Central av., Kansas City, Kan. 1873
Backus, Jabez, 1619 17th st., Washington, D. C. 1881
Bacon, Aaron S., Hiawatha, Kan. 1895
Bacon, Alvin C., Salem, Mass. 254, 255
Bacon, Benjamin W., *Pf.*, New Haven, Conn. 61, 1884
Bacon, Edward E., Arlington, Mass. 1877
Bacon, Joseph F., Hopkins, Mich. 270, 272
*Bacon, Miles E., Gettysburg, So. Dak. 1880
[Bacon, Thomas R., deceased.
Bacon, William A., Littleton, N. H. 326
Bacon, William F., Webster Groves, Mo. 6, 300
Bade, W. Frederick, *Pf.*, 2223 Atherton st., Berkeley, Cal. 65, 1894
Baer, Allen U., Glasgow, Mont. 304, 305
*Bagdasarian, Marderos, Everett, Mass. 236
Bagnall, Fred., Lake Linden, Mich. 272
*Bailey, Amos J., 131 Keap st., Brooklyn, N. Y. 1871
Bailey, Arthur W., South Hadley, Mass. 8, 49
[Bailey, George H., deceased.
Bailey, Gurdon F., Collinsville, Conn. 122
Bailey, Henry L., Longmeadow, Mass. 232, 246, 495
Bailey, John G., Big Wells, Tex. 1864
Bailey, J. Webster, Ottawa, Ill. 172
Bain, Colin, Dodge Center, Minn. 284
Baines-Griffiths, D., Spuyten Duyvil, N. Y. 530, 1892
Bainton, J. Herbert, Colfax, Wash. 450
[Bair, William R., deceased.
Baird, John W., *A. B. C. F. M.* 490, 1872
Baird, Lucius O., 19 S. La Salle st., Chicago, Ill. 44, 1891
Baker, Albert S., *My.*, Kealakua, T. H. 154
Baker, Ernest L., North Weare, N. H. 330
Baker, Frank H., Ipswich, Mass. 244
Baker, George, 211 Warren av., Seattle, Wash. 1879
Baker, George, Miles, Ia. 192
Baker, George H., Lowry, So. Dak. 1897
Baker, Henry R., Cottonwood, So. Dak. 1887
Baker, Marion W., Topeka, Kan. 200
Baker, Orrin G., Sullivan, N. H. 330
*Baker, R. M., Topeka, Kan. 1872
Baker, Smith, Lowell, Mass. 246
*Baker, T. M., Paso Robles, Cal. 110
Baker, T. Nelson, Pittsfield, Mass. 252
Baker, Walter E., Morrisville, Vt. 440
Baker, William H., Chagrin Falls, O. 380
*Baker, Wm. Hardy, Slocum, Ala. 1882
Baker, William S., 103 Highland av., Jersey City, N. J. 1895
Balcom, Frederick A., Monroe, Conn. 128
Baldwin, Albert K., Portland, Me. 1905
*Baldwin, Arthur J., Opportunity, Wash. 1895
Baldwin, Cyrus G., Palo Alto, Cal. 1888
Baldwin, Fritz W., Acworth, N. H. 334
Baldwin, Manuel L., Wilmington, N. C. 1896
Baldwin, Theodore A., *A. B. C. F. M.* 490, 1867
Ball, Albert H., Westfield, Mass. 1871
Ball, Charles S., Stony Creek, Conn.
Ball, James E., Robbindale, Minn. 288
Ball, Robert H., Fair Haven, Vt. 436
Ballantine, Henry W., East Orange, N. J. 1861
Ballantine, John W., West Stafford, Conn. 132
Ballantine, Wm. G., Springfield, Mass. 1880
Ballantine, William O., *A. B. C. F. M.* 490, 1885
Ballener, Isaiah, Bremen, Ind. 180
Ballou, Henry L., Chester, Vt. 436
Baltzer, Melbourne O., Lovell, Me. 222, 223
Bamford, Frederic S., Plainfield, Conn. 130
Ban, T., Olaa, T. H. 154
*Bandy, Paul S., Red Lodge, Mont. 1903
Banham, Henry E., Eureka, Cal. 98
Banister, Chas. D., Kendall, Mich. 264, 272
Banks, George W., Springfield, Mass. 1866
Banninga, John J., *A. B. C. F. M.* 490, 1901
Barber, Arthur, Lawrence, Mass. 246, 247
Barber, Clarence H., Danielson, Conn. 122
Barber, Mrs. Dora R., Forest Grove, Ore. 1893
Barber, Henry A., Rye, N. H. 328
Barber, Jerome M., Forest Grove, Ore. 396
Barber, Wilbur C., Valley Junction, Ia. 1899
Barbour, Thomas W., Fairmount, Minn. 284
Barker, Franklin W., Amesbury, Mass. 232
Barker, Herbert A., Lowell, Mass. 236
Barker, James I., Eclectic, R. 1, Ala. 86, 88
Barker, Otis W., Hartford, Conn. 1893
Barker, Ralph A., Bluehill, Me. 216
Barker, Thomas, Oconomowoc, Wis. 466, 470
Barnard, Elihu C., Whitewater, Wis. 1866
Barnard, Henry T., McIndoe Falls, Vt. 438
Barnes, Albert E., ——, Minnesota, 1899
Barnes, Henry John, Chatham, O. 380, 384
Barnes, Howard C., Tallmadge, O. 1899
Barnes, J. Rodney, Iowa, La. 1865
Barnes, Orville A., Winthrop, Minn. 284, 292
Barnes, Otis Tiffany, Chappaqua, N. Y. 342
Barnes, Robert J., Hayward, Wis. 466, 472
Barnes, Stephen G., Springfield, Mass. 8, 1881
Barnett, John Hayes, Spring Valley, Minn. 292
*Barnett, John H., 4416 No. 25th st., Omaha, Neb. 1883
Barnett, John W., Barre, Vt. 434
Barnett, Weldon, Jonesboro, Ga. 1887
Barney, Lewis W., Sound Beach, Conn. 124, 125
Barnhill, Oscar F., Ironaton, Ala. 92
Barnum, Henry S., *A. B. C. F. M.* 490, 1867
Barnum, Samuel H., Jericho Center, Vt. 80
Barnwell, Henry S., Thomasville, Ga. 144
Barrett, John P., Wheaton, Ill. 1877
Barrett, Mandus, Hancock, Mich. 270
Barrett, S. Allen, Ware, Mass. 258
Barrie, Nels C., *Carlstadt, Alta., Can.* 1898
Barrow, Edward F., Boston, Mass. 1903
Barrows, Irvin, Horse Creek, So. Dak. 1899
Barrows, John O., Norwich, Conn. 1864
Barstow, John, Wethersfield, Conn. 126
Barth, William L., Maywood, Ill. 1890
Bartholomew, Chas. M., Randolph, N. Y. 350
Bartholomew, Noyes O., 523 Meigs st., Rochester, N. Y., 6, 352
Bartlett, Dana W., Los Angeles, Cal. 108
Bartlett, Ernest C., Dracut, Mass. 240
Bartlett, Hollis M., Coventry, Conn. 6, 122
[Bartlett, Lyman, deceased, 9
Bartlett, Samuel C., *A. B. C. F. M.* 490, 1894
Bartlett, William A., Hartford, Conn. 126, 530
Bartley, William T., Hadley, Mass. 242
Barton, Francis M., Wheaton, Ill. 1871
Barton, James L., *Sec.*, Newton Center, Mass. 40, 1885
Barton, William E., Oak Park, Ill. 38, 64, 172, 528, 529
Bascom, George S., Fargo, No. Dak. 1870
[Bascom, John, deceased, 9
Basham, Charles N., Quasqueton, Ia. 194
Bashford, Alfred E., Avoca, Neb. 310
Baskerville, Mark, 807 Riverside av., Spokane, Wash. 1882
Bassett, Austin B., *Pf.*, Hartford, Conn. 63, 1887
Bassett, Franklin H., Edmonds, Wash. 1894
Bassler, Henry G., Millbridge, Me. 222
Bast, C. William, Iowa Falls, Ia. 160, 190
Bastel, Frederick T., *Gen. My.*, Oak Park, Ill. 1890
Bates, Charles S., South Ashburnham, Mass. 232
Bates, Francis W., Little Rock, Ark. 1887
Bates, Henry L., *Pn.*, Forest Grove, Ore. 1881
Bates, James A., South Royalston, Mass. 1860
Bates, Mrs. Juanita, 310 No. Aurora st., Ithaca, N. Y. 1892
Bates, Newton W., Austinburg, O. 378
Batt, William J., Concord Junction, Mass. 256
Batten, James H., Grand Forks, No. Dak. 1895
Battey, George J., 2495 Laurel av., Salem, Ore. 1881
Battey, Richard H., Detroit, Minn. 1882
Battey, Zeno C., Salem, Ore. 1881
Bau, Takeshi, Olaa, T. H.
Bauer, Arthur, So. Milwaukee, Wis. 1911
Bauer, Philip E., Salem, Ore. 1901
Bauman, Benjamin R., Payson, R.D., Ill. 168
Bauman, Gustav B., 1145 31st pl., Chicago, Ill. 162

*Bauman, Henry, Lowry, So. Dak. 1892
Bausman, Joseph H., Rochester, Pa. 404
Baxter, Geo. W., Telford, Tenn. 1897
Baxter, Thomas G., Jonesville, Mich. 1883
Bayes, Ralph E., Wagner, So. Dak. 416, 424, 425
Bayley, Dwight S., Maplewood, Mo. 298
Bayley, Frank T., 1311 E. 12th st., Denver, Colo. 114, 530
Bayliss, E. Ebenezer, Boston, Mass. 1869
Bayne, John J., Red Cloud, Neb. 314, 316
Bayne, John S., Kearney, Neb. 314
Bayne, Reed T., Rochester, Minn. 290
*Bazata, Benjamin V., Burlingame, Cal. 1897
Beach, Arthur G., Ann Arbor, Mich. 1897
Beach, David N., *Pr.*, Bangor, Me. 59, 530, 1876
Beach, Edwin R., Lexington, Ore. 1869
Beach, Elmer J., Northford, Conn. 1877
Beach, Frederick P., *A. B. C. F. M.* 490, 1910
Beach, Harlan Page, *Pf.*, New Haven, Conn. 61, 1883
[Beach, Samuel J., deceased, 10
Beadenkoff, Thomas M., Baltimore, Md. 1880
Beadle, Harry A., Pomfret Center, Conn. 130
Beale, Arthur S., Stoneham, Mass. 8, 256
Beale, Charles H., 182 22d st., Milwaukee, Wis. 38, 468, 469
Beale, William T., 16 Chestnut st., Dedham, Mass. 238
Beals, Charles E., Brandon, Vt. 434
Bean, Abram L., Stoughton, Mass. 1892
Bean, Ebenezer, Urbana, Ill. 1864
Beard, Aug. F., *Sec.*, 179 East av., Norwalk, Conn. 44, 1860
Beard, C. M., Vinton, La. 212
Beard, Gerald H., Bridgeport, Conn. 120
Beard, Henry B., Minneapolis, Minn. 292
Beard, Joseph R., 4065 Grand av., Omaha, Neb. 316
Beard, Reuben A., Fargo, No. Dak. 366
Beard, Willard L., *A. B. C. F. M.* 490, 1894
Beard, William S., Willimantic, Conn. 136
Beardslee, Clark S., *Pf.*, Hartford, Conn. 63, 1884
Beardslee, Raymond A., Springfield, Vt. 442
Beardsley, Frank G., 564 Freeman av., Kansas City, Kan. 202
Beardsley, Josiah, Ripon, Wis. 1874
Beaton, David, Janesville, Wis. 466
Beatty, William I., Elk Point, So. Dak. 416
Beaumont, Albert E., Jackman, Me. 220
Beaver, Charles H., Sabetha, Kan. 206
Bechtel, Philip, Delta, Colo. 114
Becker, James A., Montrose, Colo. 1894
Beckwith, Clarence A., *Pf.*, 20 No. Ashland blvd., Chicago, Ill. 64, 1878
Beckwith, Geo. A., Marlboro, Mass. 1862
Beddoes, Arthur E., Plainfield, Ill. 174
[Bedford, Robert C., deceased.
Beebe, Julius R., Lothair, Mont. 304
Beers, J. S., Thompsonville, Mich. 278
Beers, Robert W., Lawrence, Mass. 6, 246
Beitel, Julius H., Franklin, Neb. 310
*Bekeschus, Edward, Fort Collins, Colo. 1898
Belanger, J. Alphonso, Paterson, N. J. 1894
Belknap, John D., *Ev.*, 115 Harold st., Syracuse, N. Y. 1886
Bell, Abraham, Brandon, Wis. 462, 474
Bell, E. Frazer, Metropolis, Ill. 170
Bell, Enoch F., *Sec.*, Sharon, Mass. 40, 1902
Bell, George H., Brantley, R. 1, Ala. 86
[Bell, Ira W., deceased, 10
Bell, Robert C., Granby, Mass. 1869
Bell, Thomas, 551 Decatur st., Brooklyn, N. Y. 348
Bell, William S., Spokane, Wash. 1881
Belsey, George W., Maplewood, Mo. 300
Ben, Kori A., *T.*, Forest Grove, Ore. 1909
Benedict, Arthur J., Pearce, Ariz. 49, 94
Benedict, George, East Providence, R. I. 408
Benedict, H. Hawthorn, Fairfield, Conn. 1912
Benford, George, Grand Blanc, Mich. 270
Bennett, George A., Wakefield, N. H. 330
Bennett, Henry J., *A. B. C. F. M.* 490, 1901
Bennett, Richard H., Webster, Mass. 258
Bennett, Robert C., Rio, Wis. 8, 472, 474
Bennett, Thomas E., Vernon, Mich. 278
Bennett, Walter L., Bridgeport, Conn. 120
Bennett, Wm. R., Chicago, Ill. 1898
*Benneyan, Hachidoor, St. Louis, Mo. 1901
Benson, Ernest L., Madison, Wis. 468
Bent, George, Loup City, Neb. 1856
Bentall, Alfred, Northport, Mich. 274
Bente, Christopher H., Joliet, Ill. 1884
Benton, Adoniram J., Wadena, Minn. 1898
Benton, Joseph A., Paradise, Cal. 1901
Benton, Ledyard E., Crete, Neb. 1864
*Bercher, Kenneth, Warren, Minn. 1905
Berckmann, Wm. O., Williamsburg, Ky. 210
Berg, Irving H., Hartford, Conn. 6, 124
Berg, William V. D., St. Louis, Mo. 300
Berger, C. C., Vinita, Okla. 1912
Berghoefer, Friedrich, 1722 No. Park av., Chicago, Ill. 164
Berkeley, William, Newington, N. H. 328
Berle, Adolph A., *Pf.*, Cambridge, Mass. 1888
Bernstein, Elias, Berthoud, Colo. 114, 116
Berry, Edward A., Meadow, Ida. 158
Berry, James T., Upton, Me. 1898
Berry, John Faris, *T.*, 6702 Fir av., Cleveland, O. 1891
Berry, Louis F., Stamford, Conn. 47, 132, 529
Berry, Robert L. F., Tuckahoe, N. Y. 354
Bessey, Will N., Aurora, Mo. 1889
Best, John, 2007 Howe st., Chicago, Ill. 164
Betts, Wm. W., Rosemond, Ill. 1908
*Betz, Allison J., Bastrope, La. 1904
Bewer, Julius A., *Pf.*, Broadway & 120th st., New York City, 1906
Bickers, William H., Danville, Ia. 186
*Bickford, Edward S., Wellington, R.F.D., O. 1908
Bickford, Thomas, Brewster, Mass. 1876
Bickford, Warren F., Muskogee, Okla. 1876
Bicknell, John, Mansfield, Mass. 248
Bidwell, Charles A., Brookline, Mass. 234
Bielby, Robert P., La Grange, R.D., Ill. 1898
Bieler, John M., Machias, Me. 222
Bigelow, E. Victor, Andover, Mass. 1891
Bigelow, Frank E., 3779 W. 34th st., Cleveland, O. 380
*Billig, Clinton A., Moorhead, Minn. 1903
Billings, Charles S., *My.*, Los Angeles, Cal.
Billings, Osmond J., Upton, Mass. 258
Billington, James, *Pf.*, University Heights, Indianapolis, Ind. 1866
*Billman, Howard, Crown Point, Ind. 1881
Binkhorst, Arie, Cody, Wyo. 1895
Bird, George, 9135 Ontario av., Chicago, Ill. 1881
*Bird, Martin B., New Jackson Hotel, Chicago, Ill. 1896
[Bisbee, Charles G., deceased, 10
Bisbee, Marvin D., Hanover, N. H. 1874
Bishop, Albert W., Parsons, Kan. 1880
Bishop, Edwin W., Grand Rapids, Mich. 270
*Bishop, John L., Sabetha, Kan. 200
Bissell, Arthur D., *Pf.*, Claremont, Cal. 1884
Bissell, Frank A., San Lorenzo, Cal. 104
[Bissell, Henry G., deceased, 11
Bissell, Henry M., *Frierte Sinaloa, Mex.* 1882
Bissell, Shelton, La Jolla, Cal. 106
Bissell, William F., Vershire, Vt. 442
Bivin, George D., Worcester, Mass. 1910
Bixler, James W., New London, Conn. 56, 130
Björklund, Ernest V., St. Cloud, Minn. 290
Bjuge, Carl B., 816 No. Fife st., Tacoma, Wash. 458
Black, George D., Yellowsprings, O. 1877
Black, Robert F., *A. B. C. F. M.* 490, 1902
Black, William A., Minneapolis, Minn. 1889
*Blackbourn, Cuthbert G., Chattaroy, Wash. 1909
Blackburn, John F., *St.*, Demorest, Ga. 49, 146, 494, 1895
Blackman, John C., Hardin, Mont. 6, 304
Blackman, Virgil W., Warren, Conn. 134
Blackman, William F., *Pr.*, Winter Park, Fla. 82, 1880

Blackmer, Edmund F., Crown Point, N. Y. 342
Blackmer, Walter R., Arcade, N. Y. 6, 340
Blackwell, William, Spokane, Wash. 1872
Blair, Allen J., Jackson, Mich. 272, 276
Blair, David G., Michigan City, Ind. 180
Blair, John J., Stonington, Conn. 132
Blair, Walter W., St. Charles, Minn. 290
Blaisdell, James A., *Pr.*, Claremont, Cal. 82, 530, 1892
Blaisdell, William S., Victoria, Fla. 1868
Blake, Elmer T., Charlestown, N. H. 322
Blake, Henry A., Colchester, Conn. 122
Blakeley, Daniel W., Fontanelle, Ia. 188
Blakely, Josiah B., Neemah, Wis. 1874
Blakely, Quincy, Farmington, Conn. 124
Blakeslee, Allen D., Atwater, O. 378
Blakeslee, Walter C., Chicago, Ill. 1901
Blakesley, Linus, El Paso, Tex. 1865
Blakeway, H. N., Broadview, Mont. 304
Blanchard, Addison, Rogers, Ark. 1868
Blanchard, Charles A., *Pr.*, Wheaton, Ill. 82, 1878
Blanchard, Edgar F., Centerville, Mass. 232
Blanchard, Edward B., Sherborn, Mass. 1892
Blanchard, Ferdinand Q., E. Orange, N. J. 334
Blanchard, John L., Clinton, Ia. 186
Blanchet, Louis, Portage, Me. 224
Blandford, Anna, Rockwell, Ia. 186
Blandford, Levi D., Rockwell, Ia. 196
Blankinship, Jefferson D., Noma, Fla. 1891
Blanks, James L., Webster, So. Dak. 1900
Blenkarn, Osborn E. A., Highland, Kan. 202
*Blew, E. W., Omaha, Neb. 1909
Bliss, Alfred V., Taunton, Mass. 258
Bliss, Charles B., Hampden, Mass. 242
Bliss, Daniel, *A. B. C. F. M.* 490, 1855
Bliss, Edwin M., Washington, D. C. 1877
Bliss, Francis C., Rockford, Ia. 196
Bliss, Howard S., *Pr.*, *A. B. C. F. M.* 490, 1890
Bliss, J. Henry, Hooksett, N. H. 326
Bliss, John, Crystal, Mich. 1863
Bliss, Leon D., Lenox, Mass. 80, 246
Block, John, 5208 Winona st., Jefferson pk., Chicago, Ill. 164
Blodgett, Charles E., 6811 Parnell av., Chicago, Ill. 1884
Blodgett, Ernest A., Fruita, Colo. 116
Blomberg, C. R. A., Missoula, Mont. 306
Blomfield, Frank, Montpelier, R.F.D. 4, Vt. 434
Blomfield, Stanley F., Montpelier, Vt. 440
Blomgren, Gustav, 2454 Foster av., Chicago, Ill. 1902
*Blomquist, Chas. F., Mullan, Ida. 1898
Blood, Charles R., Marseilles, Ill. 170
Bloom, J. Vernon, Downs, Kan. 200
Bloom, W. Knighton, Minot, No. Dak. 49
Bloomfield, George J., Wilmington, Mass. 260
*Blosser, Joseph W., Atlanta, Ga. 1888
Blue, James M., Boston, Mass. 236
Blunt, Harry, Indianapolis, Ind. 180, 495
Blyth, Robert B., Springfield, Mo. 300
Boardman, Charles W., 5143 W. 24th pl., Chicago, Ill. 6, 172
Boardman, George N., Pittsford, Vt. 64, 1854
Boardman, John R., Y. M. C. A., N. Y. City, 1898
[Boardman, Joseph, deceased.
Bockoven, William A., Marshall, Minn. 286
Bodine, John E., Sandoval, Ill. 174
Bodman, Frederick H., Battle Creek, Mich. 1895
Bodwell, Charles S., Danvers, Mass. 238
Bodwell, Flaviel A., Mt. Hope, Kan. 1891
[Bodwell, Joseph C., deceased.
Bogenholm, William, Grantsburg, Wis. 474
*Boggess, Eliot B., Palmyra, Wis. 1882
Bohn, W. Frederick, Oberlin, O. 1902
Boicourt, William L., Waterbury, Vt. 442
Boisen, Anton T., Ames, Ia. 190
Boland, Almon T., Westchester, Conn. 134
Bole, Andrew S., East Hardwick, Vt. 438
Bolger, Thos. F., Tempe, Ariz. 1901
Bolin, Nels J., Cokato, Minn. 1897
Boller, Benjamin F., Van Nuys, Cal. 1876
Bollinger, Edward S., Portland, Ore. 396
Bolster, Frelon E., 13 So. Oxford st., Brooklyn, N. Y. 1902
[Bolster, William H., deceased, 11
*Bolt, Niclaus, *Switzerland*, 1887
Bolt, William W., Wichita, Kan. 208
Bolton, James, Cocoanut Grove, Fla. 1891
Bond, Andrew W., Eagle Creek, Ore. 398
Bond, John J., Lake Grove, N. Y. 1875
Bond, William J. C., Mineral Point, Wis. 1879
Bonfils, Ellsworth, 147 Union av., Jamaica, N. Y. 1889
*Bonnell, J. W., Parkersburg, Ia. 194
Bonnichsen, Hans M., La Salle, Ill. 1904
Booch, Herman R., 220 W. 6th st., Seymour, Ind. 1894
*Book, Albert B., Bowen, Ill. 1900
Bookwalter, Lewis D., 320 N. 15th st., Kansas City, Kan. 202
Booth, Edwin, Edgar, Neb. 1866
Booth, Edwin, jr., Norfolk, Neb. 316
Booth, Harold G., Brooks, Me. 218, 222
Booth, Henry K., Long Beach, Cal. 6, 106
Boothby, Clayton D., Augusta, Me. 216
Borden, Mrs. Mary J., Richmond, Cal. 1892
Bormose, Neils N., Murrietta, Cal. 1891
Bortell, Harvey B., New Castle, Colo. 1899
*Borton, Carl D., Glasgow, Mont. 1893
Bosard, Wesley R., Telluride, Colo. 118
Boss, Roger C., Fountain, Colo. 116, 117
Bosworth, Anthony R., Flasher, No. Dak. 366, 370, 372
Bosworth, Edward I., *Pf.*, Oberlin, O. 57, 530, 1886
Bosworth, Linneus M., Goshen, Mass. 242
Bosworth, Richard H., Hatch av., Ozone Park, Jamaica, N. Y. 1882
Bosworth, Theodore K., Geneva, Kan. 202
Bosworth, Uriah C., Geneva, Kan. 1878
Bosworth, William A., Wichita, Kan. 1870
Boughton, Clement A., La Fayette, Colo. 116
Bouknight, Paul F., Atlanta, Ga. 1910
Boult, William T., Bound Brook, N. J. 334
*Boulware, Henry S., Greenville, S. C. 412
Bourne, Alex. P., Marion, Mass. 254
Bouth, Armand V., Erath, La. 212
Bouton, Tilton C. H., Hudson, N. H. 1881
Bovey, Wesley E., 2296 Indianola st., Columbus, O. 382
Bowden, Henry M., Springfield, Mass. 1886
Bowden, W. S., Ekalaka, Mont. 304
Bowdish, A. Craig, Sunnyside, Paia, Maui, T. H. 154
Bowers, Albert, Ashland, O. 1869
Bowers, Bertha J., Creston, Ia. 1899
Bowers, George, Warrenville, N. J. 336
Bowers, Roy E., Wilmette, Ill. 176
Bowins, William C., Cedar, Mich. 6, 266, 272
Bowlby, Noble O., Swanton, Vt. 438, 442
Bowler, Stephen L., Bangor, Me. 1853
Bowman, Arthur M., Montclair, N. J. 334
*Bowman, Charles V., Boston, Mass. 236
Bowman, John Elliot, North Hyde Park, Vt. 438
Bown, Frank A., Spokane, R.F.D. 7, Wash. 452
Boyd, Herbert W., East Bridgewater, Mass. 240
Boyd, Richard T., 22 Melrose st., Toledo, O. 378, 388
*Boyd, William, Neosho, Mo. 1899
Boyd, William Cowan, Peoria, Ill. 172
Boykins, Reubin, Chacahoula, La. 212
Boyl, Elliott A., 539 Abington, Zanesville, O. 390
Boylan, F. G., Colorado.
Boynton, Nehemiah, Clinton av. Cong'l ch., Brooklyn, N. Y. 47, 346, 528, 529, 530
[Brackin, Elisha, deceased, 11
*Bradeen, F. L., Deary, Ida. 1906
Bradford, Arthur H., Rutland, Vt. 440
Bradford, Emery L., Boxford, Mass. 236
Bradford, Park A., E. Dorset, Vt. 1879
Bradley, Cornelius B., *Pf.*, Berkeley, Cal. 1871
Bradley, Dan F., Pilgrim ch., Cleveland, O. 380
Bradley, Edward E., Lincoln, Mass. 246
Bradley, H. Stiles, Worcester, Mass. 262
Bradley, Nelson S., Saginaw, Mich. 276
[Bradshaw, John W., deceased, 11
Bradstreet, Albert E., Ceres, Cal. 98
Bragdon, V. Eddy, Standish, Me. 226
Brainerd, Frank G., Ogden, Utah, 432, 497

Braithwaite, Thos. S., Wantagh, N. Y. 354, 355
Brakemeyer, Emil G. L., Antigo, Wis. 470
Branan, Seaborn R., Midl'd City, R.F.D. 1, Ala. 86
Brande, Alfred G., Pierce, Neb. 1870
[Brastow, Lewis O., deceased, 11
Bray, Henry E., Sherborn, Mass. 258
Bray, William L., Kenosha, Wis. 1861
Breck, Aaron, Muscotah, Kan. 204
Breck, Charles A., Methuen, Mass. 1894
Breckenridge, Daniel M., Prairie du Chien, Wis. 1869
Breed, Dwight P., *Sec.*, Grinnell, Ia. 1873
Breed, Merle A., Box 138, Monticello, Ia. 192
*Breed, Noel J., La Moille, Ia. 1911
Breed, Reuben L., *Sec.*, 287 4th av., New York, N. Y. 42, 334
*Breen, Frank L., Seatonville, Ill. 174
Breeze, Aaron, Trempealeau, Wis. 1894
Brehm, Wm. E., Station B, Topeka, Kan. 42, 200
Brereton, James E., Emmetsburg, Ia. 188
Brereton, John, Lincoln, Cal. 100
Brett, George S., Winslow, Wash. 452
Brewer, Frank S., Palmer, Mass. 52, 252
Briant, S. Ingersoll, Westboro, Mass. 1868
Brickett, Harry L., Marion, Mass. 248
Bridgman, Frederick B., *A. B. C. F. M.* 490, 1896
Bridgman, Howard A., *Ed.*, Boston, Mass. 48, 61, 1890
Briggs, Frank L., Indian Orchard, Mass. 6, 256
Briggs, Howard A. M., Chester, Mass. 238
Briggs, Leslie B., Santa Cruz, Cal. 104
Briggs, Ritchie J., Austin, Tex. 430
Briggs, Walter A., Perry, Ia. 194, 196
Brimacombe, George, Sabetha, Kan. 1870
Brink, Lee A., Crook, Colo. 1890
Brintnall, Walter A., Timberlake, So. Dak. 422, 423
Bristol, Frank L., Northboro, Mass. 122
Brock, Geo. A., 88 Waterman st., Lockport, N. Y. 344
*Brockington, J. S., 68th st. & 12th av., Brooklyn, N. Y. 1886
Brodie, Andrew M., Wichita, Kan. 1888
Brokenshire, John J., Pawtucket, R. I. 410
Brokenshire, William H., Cambridge, Mass. 238
Bronsdon, Allen A., Millers Falls, Mass. 248
Bronson, Oliver H., New Haven, Conn. 128, 129
Brooks, Edward L., 520 No. 51st ct., Chicago, Ill. 162
Brooks, G. Wolcott, Dorchester, Mass. 234
Brooks, Hans A., Pine River, Wis. 470, 472
Brooks, Jonas G., Wheaton, Ill. 80, 176
Brooks, Raymond C., 102 Otis st., Walla Walla, Wash. 450, 458, 497
Brooks, Willard H., Plevna, Kan. 204
Brooks, William J., Alpharetta, Ga. 146
Brooks, Wm. M., 810 N. Bonnie Brae st., Los Angeles, Cal. 1866
Brose, Fred Oscar, Blue Grass, No. Dak. 364, 368
Bross, Harmon, Wahoo, Neb. 1863
Brotherston, Bruce W., Cambridge, Mass. 1907
Brower, Chas. DeW., 1955 Monroe st., Chicago, Ill. 1888
Brown, Albert R., Lorain, O. 384
[Brown, Amasa A., deceased, 12
Brown, Charles R., *Pf.*, New Haven, Conn. 38, 61, 530, 1886
Brown, Clarence T., Hinsdale, Ill. 168
Brown, D. F., Calhoun, La. 212
Brown, Daniel M., Spearfish, So. Dak. 422
Brown, Edwin C., Bangor, Me. 216
Brown, Mrs. Ella W., Wichita, Kan. 1905
Brown, Elliott W., Northfield, Mass. 1888
Brown, Frank J., Payson, Ill. 172
Brown, Fred., Pottersville, Pa. 402
Brown, Fred H., Vesper, Wis. 474
Brown, Frederick K., Southwick, Mass. 256
Brown, George E., Ocheyeden, Ia. 194
Brown, George E., Carsonville, Mich. 266, 276
[Brown, George W., deceased.
[Brown, George B., deceased.
Brown, Giles G., *A. B. C. F. M.* 490, 1899
*Brown, Gustavus A., *Sweden*, 1902
Brown, Henry E., Brecksville, O. 1866
Brown, Henry M., 1808 Concourse st., New York, N. Y. 346
Brown, Henry W., Moncure, N. C. 358
Brown, Herbert S., Darien, Conn. 122
Brown, Hugh E., 611 Belmont av., No. Seattle, Wash. 456
Brown, James, Anniston, Ala. 92
Brown, James B., Clemen, Neb. 1892
Brown, Jesse J., Henagar, Ala. 86
Brown, John A., Grinnell, Ia. 1881
Brown, J. Newton, Ardmore, Pa. 1870
Brown, Oliver, Alstead, N. H. 322, 326
Brown, Paul W., St. Louis, Mo. 1892
Brown, Richard, Livingston, Mont. 1891
Brown, Robt. E., Waterbury, Conn. 134
Brown, Samuel A., Boston, Mass. 236
Brown, Sterling N., *Pf.*, Washington, D. C. 138
Brown, Thomas J., Los Angeles, Cal. 108
Brown, Thomas J., Grafton, Neb. 312
Brown, Victor F., Bay City, Mich. 264
Brown, William J., Sauk Center, Minn. 290
Brown, William M., Hampton, Conn. 124
Brownback, George W., Susquehanna, Pa. 404
Browne, John K., *A. B. C. F. M.* 490, 1876
Brownlee, Fred L., Sta. A, R.F.D. 5, Columbus, O. 382
Brownsey, Overt L., Dunbarton, N. H. 324, 325
[Brownville, John W., deceased, 12
Bruce, Charles R., Valley City, No. Dak. 366, 374
Bruce, Robert J., Norway, Me. 224
Brue, James, Choudrant, La. 1887
Brundidge, Hiram A., Altoona, Kan. 1861
Bruner, Charles A., Buda, Ill. 160
Brunk, Wm. R., Chipley, Fla. 140, 142
Brunker, James, *Sec.*, Maize, Kan. 1874
Bruno, Frank J., Colo. 1902
Brunstrom, David V., *Pf.*, McPherson, Kan. 1896
Bryant, George A., Norwich, Conn. 1849
Bryant, Albert G., Porterville, Cal. 1906
Bryant, Charles M., New Lebanon, N. Y. 346
Bryant, Samuel J., West Haven, Conn. 1876
Bryant, Seelye, Winthrop, Mass. 260
*Bryant, W. M., Stringtown, Okla. 1899
Buchanan, William J., Brooklyn, N. Y. 1891
Buck, Benjamin F., Stockton, Kan. 206
Buck, George H., Crown Point, N. Y. 1894
Buck, John W., Ceres, Cal. 1885
Buck, Samuel J., *Pf.*, Grinnell, Ia. 1863
Buckham, John W., *Pf.*, Berkeley, Cal. 65, 1888
*Buckingham, George, Chicago, Ill. 164
Buckingham, Merritt S., Ashfield, Mass. 232
Budd, Alfred W., North Brookfield, Mass. 252
[Buell, Lewin F., deceased, 12
Buell, Seth H., Grand Island, Neb. 312
*Buergi, George J., Westmore, Mont. 1908
Bugbee, Rolla G., Peterboro, N. H. 328
Bugbey, Willard S., Roseville, Ill. 174
[Buie, Joseph, deceased.
Buley, T. M., Pas Robles, Cal.
Bulfinch, John J., Waldoboro, Me. 1860
Bull, David M., *bus.*, 364 Seymour st., Syracuse, N. Y. 1877
Bull, Edward, Pomona, Fla. 1869
Bullock, Motier A., 549 No. 25th st., Lincoln, Neb. 314
Bullock, Motier C., West Winfield, N. Y. 354
[Bumpus, Isaac C., deceased, 12
Bumstead, Horace, Brookline, Mass. 1872
Bundy, W. R., Anamosa, Ia. 186
Bunker, Fred R., *A. B. C. F. M.* 1889
*Burch, Henry H., Nashua, Ia. 1898
Burd, Charles G., New York, N. Y. 1902
Burdeshaw, James J., Dothan, R. 4, Ala. 86
Burdick, Charles H., Deer Park, Wash. 452
*Burdin, M. J., Anderson, S. C. 1884
Burdon, Henry F., Springfield, Mass. 264, 265
Burger, Charles C., Vinita, Okla. 6, 394
Burgess, Edmund J., Woodburn, Ill. 178
Burgess, George H., Warsaw, N. Y. 354
Burgess, Gideon A., Providence, R. I. 1882
Burgess, Hubert F., Sunnyside, Wash. 458
Burgess, James G., *My.*, Crow Agency, Mont. 304

Burgess, Louis F., Redding, Conn. 132
Burgess, William, 1654 Rascher av., Chicago, Ill. 1886
Burgess, W. Sydney, Shelburne, Mass. 6, 256
Burgh, David T., Warren, Me. 6, 228
*Burgstahler, Herbert J., 229 8th av., S. E., Minneapolis, Minn. 1911
Burhans, Frank D., Dallas, Tex. 430
Burhans, Paul C., Roundup, Mont. 306
Burkett, Casabianca E., Marka, Ala. 86, 88
Burkhardt, Jesse B., Bloomfield, Neb. 310
Burkhardt, Paul, Norfolk, Neb. 316
Burkhart, John J., Baltimore, Md. 1893
Burkholder, Clarence M., 5518 Wabash av., Chicago, Ill. 166
Burleigh, Benjamin W., Nashua, Ia. 192
Burling, James P., Des Moines, Ia. 188
Burnaby, Sidney A., Boston, Mass. 1881
Burnap, Irving A., Hartford, Conn. 120, 126, 494
Burnell, Arthur T., *St., Ed.*, 2340 E. 9th st., Des Moines, Ia. 1883
Burnett, William, Challis, Ida. 158
Burnham, Collins G., *My.*, Lahaina, T. H. 152, 153
Burnham, David E., Essex, Mass. 1902
Burnham, Edmund A., 1401 E. Genesee st., Syracuse, N. Y. 352
Burnham, Herman L., Saticoy, Cal. 110
Burns, Harry F., Oshkosh, Wis. 470
Burr, Almond W., *Pf.*, Beloit, Wis. 1875
Burr, Hanford M., *T.*, Springfield, Mass. 1888
Burr, Horace M., Westmoreland, Kan. 204, 206
Burr, Horace Walter, Chicago, Ill. 1906
Burr, Huber, *My.*, 948 Market st., San Francisco, Cal. 49
Burr, Marcus, Yantic, Conn. 124
Burr, William N., La Canada, Cal. 106
Burrell, Arthur S., Georgetown, Mass. 242
Burrill, George H., Easthampton, Mass. 240
Burroughs, Charles H., Gaines, N. Y. 342
Burt, Charles W., Bolton, Conn. 120
Burt, Enoch H., Torrington, Conn. 134
Burt, Henry F., Superior, Wis. 1904
Burtner, D. Emery, Lynn, Mass. 246
Burtner, Elmer E., Missoula, Mont. 1909
Burtner, Otto W., Ansonia, Conn. 120
Burton, Charles E., Euclid & 96th, Cleveland, O. 380
Burton, Marion L., *Pr.*, Northampton, Mass. 46, 48, 82, 1905
Burton, Nathan L., Galesburg, Ill. 1877
Burton, Robert W., Oakland, Ia. 194
Burtt, Benjamin H., Aurora, Ill. 160
Busfield, Theo. E., No. Adams, Mass. 250
Bush, Allen S., *St.*, 1207 Clayton st., Denver, Colo. 49
Bush, Frank R., 1401 No. Avers av., Chicago, Ill. 164
Bush, Fred Roys, Kirwin, Kan. 202
Bush, Frederick W., Hopkins, Mich. 1871
*Bush, Jones, Zebulon, Ga. 1869
Bushee, George A., North Abington, Mass. 232
Bushell, Richard, 942 20th av. No., Seattle, Wash. 450
Bushnell, Albert, *St.*, Kansas City, Mo. 1873
Bushnell, Campbell W., Clarkston, Wash. 1896
Bushnell, Henry A., Bloomington, Ill. 160
Bushnell, Samuel C., Arlington, Mass. 38, 39, 222
Buss, William H., Fremont, Neb. 312, 530
Bussey, Robert D., Centralia, Kan. 200
Buswell, Jesse, Greenspring, Mont. 1898
Butcher, Stephen G., Redfield, So. Dak. 422
Butcher, William R., Chapin, Ill. 160, 170
Butcher, William T., Prophetstown, Ill. 174
*Butler, A. D., *Sussex, England*, 1906
[Butler, Edward P., deceased, 12
Butler, Elmer W., Thorsby, Ala. 49, 86, 88, 494, 528
Butler, Franklin C., Hubbard, Ore. 396, 398
Butler, Frank E., Providence, R. I. 410, 411
Butler, Gardner S., Demorest, Ga. 146
Butler, George M., Medford, Mass. 248
Butler, Henry E., 756 W. 57th st., Chicago, Ill. 1864
Butler, James E., Cal. 1890
Butler, Jesse C., Eclectic, R. 1, Ala. 88
Butler, John H., 29 College pl., Oberlin, O. 1885
Butler, William, Longmont, Colo. 1890
Butler, Willis H., Brookline, Mass. 234
Butterfield, Claude A., Springfield, Mass. 256
Butterfield, Ray E., 1135 Walker av., Woodhaven, N. Y. 348
Buttram, Elijah A., Esto, R.F.D., Fla. 1884
Butts, James S., Star, N. C. 362
Buxton, Albert J., Racine, Wis. 472
Buxton, O. C., Webster City, Ia.
Byers, Ralph C., 4123 Osage st., Denver, Colo. 114
Byington, Edwin H., W. Roxbury, Mass. 234
Byington, George P., Ballard Vale, Mass. 1868
Byrons, E. Henry, Danbury, R.D., Conn. 132
Cadman, S. Parkes, 64 Jefferson av., Brooklyn, N. Y. 46, 346, 530
Cadmus, William E., 307 N. Elizabeth st., Peoria, Ill. 1894
Cadwalader, John, Big Rock, Ill. 1862
Cadwalader, Morris J., Racine, Wis. 1878
*Cady, Chauncey Marvin, *A. B. C. F. M.* 490, 1881
Cady, George L., 22 Trull st., Dorchester, Mass. 236, 530
Cady, William J., Oberlin, O. 1890
Cain, Frank E., Colorado Springs, Colo. 1895
Calderwood, Chas. M., Manchester, Conn. 126
Calhoun, Chas. S., Dexter, Mich. 1901
Calhoun, John C., *bus.*, Tyler, Tex. 1900
Calhoun, John S., Nara Visa, N. Mex.
Calhoun, Newell M., Orange, Conn. 130
Calkins, D. Gale, Castana, Ia. 186, 196
Calkins, Raymond, Cambridge, Mass. 40, 238, 529
Calkins, Wolcott, Newton, Mass. 262
Calland, William C., *Sec.*, Springfield, Mo. 1880
Callecod, H. Mathew, 333 N. Worth st., Elgin, Ill. 1904
Cameron, Alexander J., Pawtucket, R. I. 410
Cameron, John H., Pewaukee, Wis. 470
Cameron, Malcolm J., Hammond, Ind. 180
Camfield, Lewis E., Academy, So. Dak. 414
Camp, Edward C., Watertown, Mass. 258
Campbell, Andrew, Groveland, Mass. 242
Campbell, Clement C., 1623 Hamline av., St. Paul, Minn. 288
Campbell, Gabriel, Hanover, N. H. 1868
Campbell, Hollis A., Lebanon, Conn. 126
*Campbell, James, Brighton, Wash. 1869
Campbell, James M., Avalon, Cal. 106
Campbell, John P., Trinidad, Colo. 118
Campbell, Royal H., Palo Alto, Cal. 102
Campbell, Thomas, 2152 No. Maplewood av., Chicago, Ill. 164
Campbell, Walter W., Rockport, Mass. 254
Campbell, William J., Port Huron, Mich. 276
Campbell, William R., Roxbury, Mass. 38, 48, 236, 528
Canada, Prentice A., Wellfleet, Mass. 258, 259
Candee, George, 803 Oakwood st., Toledo, O. 1862
Capen, Edward W., Hartford, Conn. 6, 1912
Capron, Harold S., Irondequoit, N. Y. 344
Capshaw, Benjamin P., Franklin, Conn. 124
Carey, E. B., Miller, Ind. 180
Carey, Edward F., Poughkeepsie, N. Y. 1901
*Carey, Ephraim M., Echo, Mich. 1872
Carhart, Charles L., *Beirut, Syria*, 1890
*Carlson, August T., *Canada*, 1904
Carlson, Carl E., Bristol, Conn. 120, 130
Carlson, Peter J., Providence, R. I. 1903
Carlson, Thomas A., Peacham, Vt. 440
Carlson, Walter G., Minn. 1897
Carlton, V. Albert, Toledo, Ia. 190, 196
Carnley, George M., Stella, Fla. 140, 142
Carnley, Joel M., Laurel Hill, Fla. 140, 142
Carpenter, Charles C., Andover, Mass. 1860
Carpenter, Philo H., Worcester, Vt. 1879
Carr, Edwin S., Chillicothe, Ill. 166
Carr, J. Scott, Rockefeller, Ill. 174
Carr, William, Poquonock, Conn. 130
Carroll, Charles W., *Supt.*, East Orange, N. J. 1888

Carruthers, John B., Fryeburg, Me. 220
Carson, J. William, Colorado Springs, Colo. 188
Carson, Robert P., Manitou, Colo. 116
Carson, Samuel C., Rosedale, Cal. 110
Carter, Charles F., Hartford, Conn. 124
Carter, Clark, Lawrence, Mass. 1868
Carter, Elijah, Minnesota, 1881
Carter, Fernando E., Allegan, Mich. 184
Carter, George K., Newfane, Vt. 440
Carter, Homer W., *Sec.*, Madison, Wis. 42, 529, 1876
Carter, Joseph N., Andalusia, R. 9, Ala. 86, 88
Carter, Nathan F., Concord, N. H. 1867
Carter, Ray F., Oakland, Cal. 100
Carter, Robert E., Washington, Conn. 134
Carter, Samuel T., Plainfield, N. J. 1909
Carter, Stephen B., Plainfield, Conn. 1879
Carter, Thomas W., Talladega, Ala. 92
Carter, William C., Powersville, Ga. 1893
Carver, Fred E., Dracut, Mass. 240
Cary, George E., Holden, Mass. 6, 244
Cary, Henry Monfort, 113 Cheney st., Syracuse, N. Y. 352
Cary, Joseph P., Flemingville, Owego, N. Y. 1899
Cary, Otis, *A. B. C. F. M.* 490, 1877
Cary, William B., Windsor, Conn. 1871
[Case, Albert M., deceased, 13
Case, Alden B., *A. B. C. F. M.* 490, 1881
Case, Bert F., Ferndale, R.F.D. 2, Wash. 454
Case, Edward Percy, *A. B. C. F. M.* 490, 1911
Case, Harlan P., *St.*, P. O. Box 863, Los Angeles, Cal. 49, 1871
Case, Herbert E. B., *Sec.*, Auburndale, Mass. 1904
Case, Horatio M., Emmetsburg, Ia. 1871
Cash, William L., Savannah, Ga. 144, 494
Caskey, John A., Gowrie, Ia. 190
*Cass, Francis M., Regent, No. Dak. 1910
Cassel, Isaac W., Geddes, So. Dak. 416, 417
Cassell, L. P., Porter, Ind. 180
[Castor, George D., deceased, 13
Cate, Geo. H., West Newton, Mass. 1879
Cathcart, Samuel M., Westerly, R. I. 410
Caton, C. H., Joliet, Ill.
Catton, George R., Benzonia, Mich. 1912
Causey, George W., Sylvester, Ga. 1902
Cave, Alfred W., Oskaloosa, Ia. 194
Caverno, Charles, Lombard, Ill. 1866
Cejnar, Wenzel, Scotland, So. Dak. 422
Cerreta, Canio, Bridgeport, Conn. 120
*Chafer, Rollin T., Greenville, S. C. 1909
Chaffee, Frank M., Emporia, Kan. 1864
Chakurian, Enoch E., Kenwood, Cal. 1897
Chalmers, Andrew B., Worcester, Mass. 262, 530
Chalmers, James, Fitchburg, Mass. 242
Chalmers, Thos., Manchester, N. H. 80, 326, 528
Chalmers, William I., Riverhead, N. Y. 1872
Chamberlain, E. B., Oberlin, O. 1910
Chamberlain, Horace W., *My.*, Honolulu, T. H. 152
Chamberlin, Edward B., Sharon, Vt. 1856
Chamberlin, Jas. A., 2642 Bancroft way, Berkeley, Cal. 1879
[Chambers, Chas. A., deceased, 13
Chambers, John M., Kennebunkport, Me. 222
Chambers, Robert, *A. B. C. F. M.* 490, 1870
Chambers, William N., *A. B. C. F. M.* 490, 1879
Champlin, Chas. C., San Rafael, Cal. 104
Champlin, Frederick R., West Hartford, Vt. 232, 233, 438
Champlin, Oliver P., Fargo, No. Dak. 1870
Chancy, Nathan B., Bonifay, Fla. 140
Chandler, Edward H., Danvers, Mass. 1892
Chandler, Everett S., No. Judson, Ind. 1887
Chandler, Frederick D., Laconia, N. H. 1869
Chandler, John S., *A. B. C. F. M.* 490, 1873
Chandler, Joseph H., 19 So. La Salle st., Chicago, Ill. 529, 1883
Chandler, Robert E., *A. B. C. F. M.* 490, 1910
Chandler, Watson H., *Ev.*, Wheaton, Ill. 1873
Channon, Irving M., *A. B. C. F. M.* 490, 1888
Chapel, Elmer O., Crockett, Cal. 98
Chapin, Charles H., Marshfield, Vt. 436, 438
Chapin, Franklin M., Traverse City, Mich. 278, 279
Chapin, George E., West Newbury, Vt. 1879
Chapin, George F., Saxton's River, Vt. 442
Chapin, Roswell, Oberlin, O. 1874
Chapin, Samuel W., So. Brewer, Me. 1878
Chapman, Edward M., Lyme, Conn. 130
Chapman, Francis H., Avon, Ill. 160
Chapman, Herbert E., Waterville, Minn. 288, 292
Chapman, Richard K., Manson, Ia. 186, 192
Charles, Guillaume E., Boston, Mass. 236, 237
Charnock, George A., 144 Broad st., San Francisco, Cal. 102
*Charron, Chas. L., Worcester, Mass. 1898
Chase, Bernard L., East Concord, N. H. 324
*Chase, Charles E., Glen Ellen, Cal. 1887
Chase, C. Thurston, Lynn, Mass. 6, 246
Chase, Edward, Kennebunkport, Me. 1863
Chase, Edward A., Beverly, Mass. 6, 234
Chase, Ezra B., New London, R.F.D. 4, O. 1876
Chase, Levi G., Concord, N. H. 1870
Chase, Loring B., Sunderland, Mass. 258
*Chase, Samuel B., Lewiston, Ida. 1898
Chatfield, G. A., Kansas, 1895
Cheadle, Steven H., West Palm Beach, Fla. 140
Cheney, Burton H., Davenport, Ia. 186
Chenowith, Francis, Cleveland, O. 6, 1912
Cherington, Reed B., Porterville, Cal. 102
Chevis, Ernest C., Middleville, Mich. 274
Chickering, John W., *Pf.*, Washington, D. C. 1860
Chidley, Howard J., East Orange, N. J. 334
Child, Bernard V., Rootstown, O. 386
Child, Francis S., Griswold, Conn. 124
Child, Frank S., Fairfield, Conn. 124
Childress, John F., Postville, Ia. 194
Childs, Irving H., Granby, Mass. 242
Childs, James H., Heath, Mass. 244
Childs, Truman D., Middle Haddam, Conn. 1873
Childs, William, Kalkaska, Mich. 1891
Choate, Charles W., Kokomo, Ind. 180
Choate, Washington, Essex, Mass. 66, 1875
Christiansen, Charles J., Oklahoma City, Okla. 392, 394, 497
Christie, George W., So. Coventry, Conn. 1873
Christie, Ralph A., Providence, R. I. 6, 410
Christie, Sarah E. M., Angelica, N. Y. 1895
Christie, Thomas D., *A. B. C. F. M.* 490, 1877
Chunn, Clay D., Waterbury, Conn. 134
Church, Alfred C., Grantwood, N. J. 334
Church, Felix L., Pueblo, Colo. 118
Chute, Edward L., Conway, Mass. 238
Chutter, Frederick G., Hanover, N. H. 440
Chynoweth, John T., Racine, Wis. 470
Claflin, Arthur H., 1443 Penna. av., N. S., Pittsburg, Pa. 400, 401
Claflin, John, Eaton Rapids, Mich. 268
Clancy, Judson V., Beverly, Mass. 234
Clancy, William P., So. Egremont, Mass. 240, 241
Clapp, Cephas F., Washougal, Wash. 458
Clapp, Ellery C., Northampton, Mass. 1906
Clapp, Raymond G., Lowell, Mass. 246
Clapp, Richard H., Farmington, Me. 220
Clark, Albert W., *A. B. C. F. M.* 490, 1868
Clark, Alden H., *A. B. C. F. M.* 490, 1904
Clark, Allen G., West Duluth, Minn. 284
[Clark, Asabel L., deceased, 13
Clark, Calvin M., *Pf.*, Bangor, Me. 59, 216, 495, 528, 1890
Clark, Charles, North Weymouth, Mass. 6, 260
Clark, Charles W., Barnet, Vt. 1861
Clark, Chester M., Fairview, Kan. 200, 202
Clark, Cyrus A., *A. B. C. F. M.* 490, 1887
Clark, Daniel J., East Haven, Conn. 122
Clark, DeWitt S., Salem, Mass. 39, 254
[Clark, Edson L., deceased.
Clark, Ernest E., 55 Craighead st., Pittsburg, Pa. 402
Clark, Francis E., *Pr.*, Auburndale, Mass. 1876
Clark, George L., Wethersfield, Conn. 136
Clark, George V., 2369 East 36th st., Cleveland, O. 380
Clark, George W., Harwich, Mass. 120, 244
Clark, Grant V., Rhinelander, Wis. 472
Clark, Howard E., Bernardsville, N. J. 6, 334
Clark, Isaac, *Pf.*, Washington, D. C. 1861

Clark, James S., North Bennington, Vt. 434, 435
Clark, John H., Aiken, Minn. 1910
Clark, John L., 47 Linden st., Brooklyn, N. Y. 346
Clark, Joseph B., *Sec.*, 1114 St. Johns pl., Brooklyn, N. Y. 42, 1867
Clark, Kimball K., Minneapolis, Minn. 98, 99
[Clark, Moulton N., deceased, 14
Clark, Orville C., 863 Sherburne av., St. Paul, Minn. 290
Clark, Robert, Middletown Springs, Vt. 438
Clark, Victor F., Crete, Neb. 1883
Clark, William A., Greensboro, N. C. 358
Clark, William C., Barnet, Vt. 434
Clark, William J., Hinsdale, Ill. 1869
Clarke, Alfred T., Talladega, Ala. 66, 92
Clarke, Almon T., West Palm Beach, Fla. 143, 1872
Clarke, Charles F., Whitneyville, Conn. 1889
Clarke, Charles F., 7212 Woodlawn av., Seattle, Wash. 456
Clarke, Clement G., Peoria, Ill., 172
Clarke, James F., *A. B. C. F. M.* 490, 1856
[Clarke, Joseph B., deceased, 13
Clarke, William P., *A. B. C. F. M.* 490, 1891
Clarke, W. E., Capitol Heights, Md. 230
[Clary, Timothy F., deceased.
Clayton, John B., Kirkwood, Mo. 1881
Cleaves, Charles P., East Andover, N. H. 322
Clements, Edgar T., Madrid, N. Y. 344
Clemmer, Ephraim B., Austinburg, O. 1888
*Clemons, John T., Talladega, Ala. 1910
Cleveland, Henry C., *bus.*, Dell, Ore. 1897
Clifton, Theodore, *Sec.*, 19 S. La Salle st., Chicago, Ill. 38, 1873
*Clippenger, Arthur R., Dayton, O. 1910
Clutterbuck, James G., Michigan, 1899
Clyde, John P., Ames, Ia. 1899
Coate, Henry, Morenci, Mich. 1876
Coate, Robert M., *T.*, Atlanta, Ga. 1895
Coats, Martin D., Klamath Falls, Ore. 1910
Cobb, Edward S., *A. B. C. F. M.* 490, 1904
Cobb, Elisha G., Northampton, Mass. 250
Cobb, Wm. H., Newton Center, Mass. 39, 1872
Cobleigh, Mrs. Elvira C., 216 Chestnut st., Walla Walla, Wash. 1890
Coburn, Luther G., Oakville, Conn. 130
Cochlin, Demas, Traverse City, Mich. 278
Cochran, Florenzo C., 2906 R st., Lincoln, Neb. 1880
Cochrane, Robert H., Weymouth, Mass. 260
Codella, Pasquale, Waterbury, Conn. 134, 135
Colburn, Cary S., 1977 Garfield av., Kansas City, Kan. 202
Colburn, Eugene E., Yarmouth, Mass. 262
Colburn, Harvey C., Bellevue, O. 378
[Colby, John, deceased, 14
Colcord, Daniel H., *Pf.*, Claremont, Cal. 1881
Colcord, Samuel, 39 East 50th st., New York, N. Y. 46, 1875
*Cole, E. O., Paradise, Mont. 1908
Cole, G. Henry, Wolverine, Mich. 278
Cole, James Henry, Millerville, R. 2, Ala. 88
Cole, John A., Elburn, Ill. 168
Cole, Nelson F., Lake Preston, So. Dak. 420
Cole, Royal M., Forest Grove, Ore. 1867
Cole, Samuel V., *Pr.*, Norton, Mass. 1889
Cole, Thomas W., Clintonville, Wis. 464
Colledge, William A., Chicago, Ill. 1885
Collett, Beryl Bishop, Colusa, Cal. 1911
Collett, F. G., Colusa, Cal. 1911
Collier, Christopher W., Bangor, Me. 216
Collin, Henry P., Coldwater, Mich. 1869
Collins, Edrie, Belding, Mich. 264
Collins, Elbert J., La Moille, Ill. 170
*Collins, George B., Davenport, Okla. 1894
Collins, Howard W., Deer Isle, Me. 218
Collins, Josephus, *bus.*, Kingfisher, Okla. 1874
Collins, Mary C., Keokuk, Ia. 1899
Collins, William, North Chichester, N. H. 322
Colman, George W., *Sec.*, 655 No. Central av., Chicago, Ill. 1862
Coman, George H., Breckenridge, Mich. 266
*Comin, John, New London, Wis. 1896
Commons, Walter H., East Weymouth, Mass. 260
Compton, Herbert E., 815 Woodbine av., Oak Park, Ill. 1892
Conard, William J., Marshall, Minn. 49, 282
Condit, Frank H., 641 Park av., Newport, Ky. 210
Condit, Henry J., Nutley, N. J. 334
Cone, James W., Mt. Hope, Kan. 204
Cone, John H., Council Grove, Kan. 200
Congdon, Merritt J., Utica, N. Y. 1895
Conkle, Noble W., Absarokee, Mont. 304
Conley, Henry W., Ellsworth Falls, Me. 1891
Conley, Isaiah B., Cambridge, Mass. 1896
Conner, James R., Garrettsville, R.F.D., O. 1887
Connet, Alfred, Phoenix, Ariz. 1861
Connolly, Charles P., 595 Frederic av., Milwaukee, Wis. 80, 468, 469
Conrad, Arcturus Z., Boston, Mass. 234, 530
Conrad, George A., Dunlap, Ia. 188
Conrad, William C., Dehesa, Cal. 106
Conrad, William O., Keene, N. H. 80, 326
Constant, Edward, Portland, Ore. 1883
Converse, Edward J., 59 W. 4th av., Columbus, O. 382, 384
[Converse, Wm. A. C., deceased, 14
Convis, Lewis A., 1916 No. Winchester av., Chicago, Ill. 162
Cook, Arthur W., Owens, Wis. 464, 468, 470, 472
*Cook, E. Albert, *Montreal, Canada*, 1901
Cook, Silas P., *My.*, Pittsfield, Mass. 1870
Cook, William, 3514 Lexington st., Chicago, Ill. 162
*Cooke, G. W., Black Diamond, Cal. 1881
Cooke, Sidney T., 1305 Commonwealth av., Allston, Mass. 1905
Cooke, Thomas, Port Huron, Mich. 6, 276, 277
Cooke, William H., 2244 Magnolia st., Oakland, Cal. 102
Cookman, Isaac, San Diego, Cal. 110
Cool, James W., 4501 Colfax av. S., Minneapolis, Minn. 80, 288
Cool, Peter A., *Supt.*, 31 Hathaway bldg., Milwaukee, Wis. 530, 1874
Cooledge, Charles E., South Manchester, Conn. 1885
*Cooley, Canfield T., No. Yakima, R.F.D. 1, Wash. 1905
Cooley, H. George, *bus.*, Long Beach, Cal. 1891
Cooley, William Fobes, 192 Claremont av., New York, N. Y. 1884
Coolidge, Henry A., Baldwinville, Mass. 258
[Coombe, Philip, deceased.
Cooper, Clyde, Columbus, Ga. 146
Cooper, Frances L., Cresskill, N. J. 6, 334
Cooper, Harold, Sedalia, Mo. 300
Cooper, James W., Hartford, Conn. 1868
Cooper, John H., Los Angeles, Cal. 106
*Cooper, Samuel B., New York, 1887
Copping, Bernard, Stratham, N. H. 328
Coquillette, Wm. E., Byron, Ill. 1876
Corbett, Fred W., Lansing, Mich. 1890
Corbin, Oliver L., Likely, Cal. 100
Corbin, Paul L., *A. B. C. F. M.* 490, 1899
Core, Harley R., Goulds, R.F.D., Fla. 140
Corey, Ephraim M., Bellaire, Mich. 268
Cornell, Alfred, West Townshend, Vt. 442
Cornell, Douglas H., Glencoe, Ill. 1903
Cornwell, Albert G., Elmira, N. Y. 1910
Corson, Thomas M., *Humacao, Porto Rico*, 408, 409
Corwin, Carl H., *Fajardo, Porto Rico*, 408
Cory, Isaac L., Clinton Junction, Wis. 464
*Cotton, Edward H., Provincetown, Mass. 1909
Cotton, George R., Benzonia, Mich. 6
Cotton, Harry A., Chesterfield, Ill. 162
*Cotton, Jarvis P., 2540 Seminary av., Chicago, Ill. 1905
Couchman, Thomas B., Earlville, Ia. 184, 188
Coulter, Charles W., Derby, Conn. 122
Coulter, Cyrenius N., Traverse City, Mich. 1867
Countermine, Jacobus Laudon, Box 2, Scappoose, Ore. 398
Countryman, Franklin, E. Haddam, Conn. 122
Courter, John E., Pittsford, Mich. 274

Cousins, Edgar M., Brewer, Me. 216, 495
Covell, Arthur J., Fitchburg, Mass. 52, 242
Cowan, John, Lyme, N. H. 326
Cowan, John W., Crete, Neb. 312
*Coward, William O., Dehesa, Cal.
Cowling, Donald J., *Pr.*, Northfield, Minn. 82
*Cox, C. Edwin, Salida, Cal. 102
Cox, Ellen Petty, Ellsworth, Minn. 284
Cox, Homer W., La Grange, Ill. 170
Cox, Sidney H., 1724 Green st., Philadelphia, Pa. 402, 530
Coxum, Leroy, Schriever, La. 212
*Crabtree, Allan, Palestine, Tex. 430
Crafts, Daniel L., Foxboro, Mass. 1876
*Cragg, Amos E., Kendall, Mich. 1885
Cragin, Charles C., Santa Rosa, Cal. 1870
Craig, Eber E., Nashville, Tenn. 1908
Craig, John E., Wallace, Neb. 314, 318
Craig, Timothy C., *Ch.*, Wethersfield, Conn. 1893
Cram, Delbert W., *My.*, Beetles, Alaska, 1895
Cram, Elmer E., Maxbass, No. Dak. 1900
Cramer, Frank L., Des Moines, Ia. 1898
Crane, Benson B., Buford, Ga. 146, 148
Crane, Charles D., Saylesville, R. I. 410
*Crane, Edward P., Minto, No. Dak. 1864
Crane, Frank, Chicago, Ill. 1884
Crane, Henry C., Winthrop, Mass. 1873
Crane, William M., Richmond, Mass. 254
Crater, George W., Twin Falls, Ida. 1889
Crathern, C. F. Hill, Worcester, Mass. 262
Crawford, John C., Chicago, Ill. 1888
Crawford, Lyndon S., *A. B. C. F. M.* 490, 1879
*Crawford, Oliver C., Albany, N. Y. 1893
Crawford, Otis D., Grand Rapids, Mich. 1872
Crawford, Sidney, Wayland, Mass. 258, 259
Crawford, William, Clinton, Wis. 1861
Credeford, George H., Ward Hill, Mass. 244
Creegan, Charles C., *Pr.*, Fargo, No. Dak. 82, 1874
Crellin, Howard C., Crary, No. Dak. 366
Cressman, Abraham A., Syracuse, Neb. 318
Cressman, Edmund L., Lawrence, Kan. 1879
*Crew, B. A., Mounds, Ill. 1910
Crewe, A. Reginald, Bradford, Vt. 434
Crips, Philip M., Grand Rapids, Mich. 1878
Crist, Wm. L., Terre Haute, Ind. 182
Cristy, Albert B., *Sec.*, Providence, R. I. 1879
Crocker, Herbert G., Newberg, Ore. 1902
Croft, Charles P., Weatogue, Conn. 1873
Croker, George H., Whiting, Ia. 1888
Croker, John, Exeter, Neb. 312
Cromer, Jeremiah C., Vermilion, So. Dak. 424
Cronmiller, Bruce W., South Hadley Falls, Mass. 6, 256
Crook, Isaac Clark, Alturas, Cal. 98
Crooks, Charles M., Saundersville, Mass. 242
Crooks, Ezra B., *T.*, Evanston, Ill. 1903
*Crosbie, Hadley M., Salem, Ia. 1876
Crosby, John F., Dover, N. H. 1892
Cross, Allen E., Brookline, Mass. 1892
Cross, Edward W., Livingstone, Mont. 306
Cross, Judson L., 6 Linden st., Schenectady, N. Y. 352
Cross, Roselle T., Twinsburg, O. 388
Cross, Rowland S., Livingstone, Mont.
[Cross, William H., deceased, 14
Crossland, Edgar, South Acton, Mass. 232
Crossley, Ellis, Erwin, So. Dak. 416
Croswell, Micah S., Altadena, Cal. 1869
Crouch, William S., Maple Hill, Kan. 1888
*Crowder, Francis J., Wisconsin, 1860
Crowdis, Edwin G., Kingston, Mass. 244
Crowell, Nelson W., Glendo, Wyo. 1890
Crowell, Preston R., Medway, Mass. 248
Crowell, Zenas, Attleboro Falls, Mass. 250
Crowson, John R., Calera, R.D. 1, Ala. 1894
Crum, John H., Indianapolis, Ind. 1862
Cull, John A., Honolulu, T. H. 1892
Cullens, Archibald, Lanesboro, Mass. 246, 247
Culpepper, Lewis P., Stroud, R.D. 2, Ala. 1857
Culver, Franklin J., *bus.*, Forest Home, Cal. 1890
Culver, William C., Mountain Creek, R.D. 2, Ala. 88
[Cumings, John M., deceased, 15
Cummings, Arthur G., Middleboro, Mass. 248
Cummings, George H., W. Boylston, Mass. 260
[Cummings, Henry, deceased.
Cunningham, Robert A., Lowell, Wash. 452
*Curdy, Edward A., Torrington, Conn. 1890
Curran, Edward, *Ed.*, 980 E. Stark st., Portland, Ore. 1893
*Currie, A. Harlan, Detroit, Mich. 1906
Currier, Albert H., Oberlin, O. 57, 1862
Curtis, Allen L., Estelline, So. Dak. 420
Curtis, Anson B., Speer, Ill. 168, 170, 176
Curtis, Asher W., Southern Pines, N. C. 49, 1868
Curtis, Charles B., Beloit, Ala. 92
Curtis, Charles H., Seattle, Wash. 458
Curtis, Edward D., *St.*, Indianapolis, Ind. 1883
Curtis, Ethan, 207 Comstock pl., Syracuse, N. Y. 1868
Curtis, George, West Haven, Conn. 1865
Curtis, John S., Ludlow Center, Mass. 246
Curtis, Norman R., Brighton, R.F.D., Colo. 116, 118
Curtis, Walter R., Clarendon, Vt. 436
Curtis, Walter W., West Stockbridge, Mass. 1872
Curtis, William C., Norwalk, Conn. 1888
Curtis, William C., Bethel, Me. 216
Curtis, William L., *A. B. C. F. M.* 490, 1889
[Curtis, William W., deceased.
Curtiss, Payson L., 5745 W. Superior st., Chicago, Ill. 162
Cushing, Edwin B., Buda, Ill. 1896
Cushman, Charles E., Sedalia, Mo. 1895
Cutler, Alexander E., McGregor, Ia. 192
Cutler, Charles, Tallmadge, O. 1857
Cutler, Charles H., Waban, Mass. 250, 530
Cutler, Fred'k M., Wenham, Mass. 6, 258
Cutler, George B., Ware, Mass. 1882
Cutler, Gilbert B., North Scituate, Mass. 1887
Cutler, Temple, Ipswich, Mass. 1861
Cutler, Walter A., Grass Lake, R.F.D., Mich. 270
Cutter, Marshall M., Assonet, Mass. 242
Cuwan, Edward, Portland, Ore. 1893
Dahlberg, Fred, Stoughton, Wis. 472
Dahlgren, John A., *Manitoba*, 336
Dahlstrom, A. H., 1121 "Q" st., Lincoln, Neb. 318
Dahlstrom, Julius, Stamford, Conn. 134
Daily, John H., Herndon, Va. 1879
Dains, Charles H., Tempe, Ariz. 94, 494
Dale, J. Harold, Billerica, Mass. 234, 235
Daley, Charles M., Douglass, Wyo. 49, 476, 497
*Dalton, J. J., Oktaha, I. T. 1904
Dalton, Martin L., Maine, N. Y. 344
Daly, James A., Rochester, N. Y. 1868
Dalzell, Charles, Boiting Hollow, N. Y.
Dalzell, George, Jireh, Wyo. 476
Dalzell, Robert, Vermontville, Mich. 278
Damon, Cyrus W., Wauwatosa, Wis. 1892
Dana, Malcolm, Ottumwa, Ia. 194
Dana, Samuel H., Exeter, N. H. 324, 325
Dando, Wm. Stewart, Warrensburg, Ill. 168
Danford, James W., Tower City, No. Dak. 1885
Danforth, James R., Groton, Conn. 124
Danforth, J. Romeyn, New London, Conn. 128
Danforth, Ralph E., East Jaffrey, N. H. 326
Danforth, Wm. E., Elmhurst, Ill. 1896
Daniell, N. Carter, Watertown, Wis. 474
Daniels, Charles H., Wellesley, Mass. 1873
Daniels, Joseph L., Tryon, N. C. 362
[Darling, Marcellus W., deceased.
Darling, Marion, 3101 1st av., So., Minneapolis, Minn. 1901
Darlington, Samuel K., So. Hanson, Mass. 244
Darnell, Elias, Dawsonville, Ga. 1878
Darrah, John M., Springfield, Ill. 1892
Dascomb, Harry N., Franklin & W. 45th st., Cleveland, O. 380
Davenport, Henry A., Bridgeport, Conn. 1873
Davenport, John G., Waterbury, Conn. 134
Davenport, Merriam B., Tulare, Cal. 104
*David, Romeo, Fall River, Mass. 240, 241
David, H., Ashboro, N. C.
Davidson, Harold S., Lisbon, N. H. 6, 326

Davidson, James A., Atlanta, Ga. 1895
Davidson, John N., Green Lake, Wis. 466
Davidson, Joseph B., *Sec.*, Milwaukee, Wis.
Davidson, Wm. E., Walworth, Wis. 1887
Davie, Chas. N., No. Bridgton, Me. 218, 220
Davies, Arthur, Arnot, Pa. 400, 401
Davies, Arthur E., *Pf.*, 146 E. Framhes st., Columbus, O. 1893
Davies, Arthur T., Arlington, Neb. 6, 310
Davies, D. E., Sprague, Wash. 1875
Davies, David F., Frostburg, Md. 230
*Davies, David G., Highland, Ill. 168
[Davies, Henry, deceased.
Davies, Howell D., Wauwatosa, Wis. 474
Davies, James, Harrison, Mich. 270
Davies, James W. F., Winnetka, Ill. 178
Davies, John B., Morristown, N. Y. 346
Davies, John F., Carroll, Neb. 310
*Davies, John F., Colton, Cal. 1873
Davies, John L., Marysville, O. 384
Davies, John P., Carroll, Neb. 1890
Davies, John W., 122 S. Oakley blvd., Chicago, Ill. 164
Davies, Rachel E., Watertown, Wis. 1899
Davies, Richard R., Wauseon, O. 1875
Davies, Roderick, Nanticoke, Pa. 1897
Davies, Theophilus, Miners Mills, Pa. 402
Davies, Thomas D., Londonderry, Vt. 438
Davies, Thomas E., Springfield, Mass. 1865
Davies, Thomas M., West Tisbury, Mass. 260
Davies, Thomas T., Sandy Creek, N. Y. 350, 352
Davies, William, Los Angeles, Cal. 108
Davies, William A., Elgin, Neb. 316
Davies, William C., Walton, R.F.D. 3, N. Y. 350, 354
*Davis, Albert H., Palermo, Cal. 1889
Davis, Albert P., Pomona, Cal. 110
Davis, Austin I., Sanford, Me. 226
Davis, Charles H., Portland, Me. 6, 8, 224
Davis, C. W., Galt, Ia. 188, 198
Davis, David J., Fields Landing, Cal. 98
Davis, D. Webster, Arpan, So. Dak. 49, 414, 415
Davis, Ernest C., Lawrence, Mass. 246
Davis, Frank, Otsego, Mich. 274
Davis, F. Lincoln, Taunton, Mass. 258
Davis, George W., Seattle, Wash. 1886
Davis, George W., *Pr.*, 2268 Blake st., St. Paul, Minn. 290
Davis, James, Waikaue, T. H. 156
*Davis, John H., Torrington, Conn. 1893
*Davis, J. Webster, Crawford, Neb. 1907
Davis, Lemuel, Stowe, Vt. 442
Davis, Lloyd G., *Pf.*, Mt. Berry, Ga. 1908
Davis, Luke, Dublin, O. 1900
Davis, Mark C., *My.*, Wolf Creek, Ore. 49, 398
Davis, Oscar F., New Richmond, Wis. 1895
Davis, Ozora S., 20 N. Ashland blvd., Chicago, Ill. 46, 64, 164, 528, 530. 1896
Davis, Perley B., W. Roxbury, Mass. 1862
Davis, Reuben L., Colorado, 1907
Davis, Samuel I., Lima, O. 384
Davis, Smith C., Albuquerque, N. Mex. 1887
Davis, Travis, Nichols, Ga. 1905
Davis, Valentine T., Grand Saline, Tex. 430
Davis, William B., Armanda, Cal. 108
Davis, Wm. V., Leavenworth, Wash. 452
Davison, Frank E., West Rutland, Vt. 444
Davison, Joseph B., *Sec.*, Milwaukee, Wis. 1866
Davison, Thomas W., Atlantic, Mass. 254
Davison, Wm. E., Walworth, Wis. 474
*Davisson, Augustus, Charleston, S. C. 1883
Davisson, William F., *Medicine Hat, Alta.* 1910
Dawe, Percy V., Union City, Mich. 278
[Dawson, William E., deceased, 15
*Dawson, W. J., *bus.*, Met. bldg., Minneapolis, Minn. 1889
Dawson, William L., Seattle, Wash. 1899
Dawson, William T., Minneapolis, Minn. 1889
Day, Ernest E., Iron River, Wis. 462, 466
Day, Ernest Ellsworth, 4033 Upton av., So., Minneapolis, Minn. 288
Day, Fred Wilson, Franklin, Vt. 436, 442
Day, Philemon R., W. Hartford, Conn. 1864
[Day, Rodney C., deceased, 15
[Day, Warren F., deceased.
Day, William C., Santa Rosa, Cal. 104
Day, William H., 946 So. Union av., Los Angeles, Cal. 108, 528
Dazey, Jonathan C., Palmdale, Fla. 1883
Deakin George B., Ionia, Ia. 190
Deakin, Samuel, Cowles, Neb. 1866
Dean, Benjamin A., Hildreth, Neb. 314
Dean, Mrs. Benjamin A., Hildreth, Neb. 1911
Dean, Edwin B., Northfield, Minn. 290
Dean, Frank W., Sebastopol, Cal. 104
Dean, Martin G., Topeka, R.F.D. 2, Kan. 1852
Deane, James, 444 Prospect st., Herkimer, N. Y. 1866
Deane, John Pitt, Beloit, Wis. 1901
Deans, James, Trempealeau, Wis. 470, 474
De Barritt, Alfred, *Cienfuegos, Cuba,* 1895
De Berry, Perfect R., Raleigh, N. C. 360
De Berry, Wm. N., Springfield, Mass. 256
De Bevoise, Gabriel H., Walpole, N. H. 80, 1865
De Bois, Charles N., 2623 Hilgard av., Berkeley, Cal. 1906
Deck, Herbert A., Tempe, Ariz. 49, 94, 494
Decker, Frank H., Providence, R. I. 1882
De Coteau, Louis, Santee, Neb. 1895
Deen, John E., Nichols, Ga. 146, 148
Deetz, Herbert D., Glastonbury, Conn. 124
De Forest, Heman P., Lexington, Mass. 1867
De Groff, Charles F., Letcher, So. Dak. 1897
De Haan, Arie B., *A. B. C. F. M.* 470, 1909
*De Harppart, W. E., Agra, Okla. 1894
*Deighton, Fred, Redridge, Mich. 1905
Deiss, Harry J., Milroy, Pa. 402
De Kay, George H., 2027 Delaware st., Berkeley, Cal. 1890
*Delaporte, Philip Adam, Honolulu, T. H. 1899
Dell, Frank E., Maricopa, Cal. 108
Dell, George W., Nichols, N. Y. 1885
De Long, David D., 5956 Henry st., Chicago, Ill. 172
De Long, Thomas W., Cottage Grove, Ore. 1877
Delzell, Finis E., Brentwood, N. H. 322
De Meritt, John P., Tamworth, N. H. 1870
Deming, Vernon H., E. Douglas, Mass. 240
Demond, Abraham L., Charleston, S. C. 412
Demorest, Wm. L., 167 Dearborn st., Chicago, Ill. 1880
De Mott, George C., Bath, Me. 216
Denio, Francis B., *Pf.*, Bangor, Me. 59, 1881
Denison, George B., Cando, No. Dak. 1901
Denison, John H., Williamstown, Mass. 1870
Denison, John H., Boston, Mass. 1896
Denison, Robert C., New Haven, Conn. 128
Dennett, Tyler, Los Angeles, Cal. 108
Denney, Oscar H., Elmira, N. Y. 1882
Denney, Wilson, Cedar Rapids, Ia. 186
Denny, Walter B., Oberlin, O. 1910
Dent, Thomas J., Aberdeen, So. Dak. 414
De Peu, John, Williamstown, Mass. 1885
Depew, Arnot W., Chebanse, Ill. 162
Depher, Harry A., 354 Diven av., Elmira, N. Y. 1894
*DeWitt, James R., Fremont, N. H. 1911
De Puy, Wellington, Grand Ledge, Mich. 1881
Derbyshire, Arthur J., Haverhill, Mass. 244
De Riemer, William E., Washington, D. C. 1867
Derome, Jules A., Sioux Falls, So. Dak. 1889
Derrick, Thomas H., 341 So. Ohio av., Columbus, O. 382
Desha, Stephen L., Hilo, T. H. 152, 154
Detling, William C., 3365 East 139th st., Cleveland, O. 1897
Dettmers, Carl A., Seattle, Wash. 456, 457
Devitt, Theophilus S., Winona, Minn. 292
De Weese, Frank N., 442 Cook st., Denver, Colo. 114
Dewey, Harry P., Plymouth ch., Minneapolis, Minn. 46, 282, 288, 495, 528
Dexter, Daniel W., California, 1901
Dexter, Frank N., *My.*, Ashland, Wis. 1885
*Dexter, Granville M., 1414 Walnut st., Berkeley, Cal. 1873

Deyo, John M., Plymouth, Conn. 130
Dibble, William L., Charles City, Ia. 186
Dick, Guy L., Portland, Ore. 1910
Dick, Jeremiah M., *My.*, Seattle, Wash. 49, 1883
Dickensheets, John Q., McLaughlin, So. Dak. 420, 421
Dickerman, George S., New Haven, Conn. 1868
Dickerman, Josiah P., Foxboro, Mass. 1891
Dickerson, Orson C., Mendota, Ill. 1857
Dickey, Fred M., Washington, D. C. 1891
Dickey, John G., Reeder, No. Dak. 368, 372, 374
Dickey, Myron P., Kennebunk, Me. 222, 223
Dickinson, Charles H., Boston, Mass. 1885
Dickinson, Cornelius E., Belpre, O. 378
Dickinson, Ferdinand W., Homer, N. Y. 1868
Dickinson, G. Lyman, Greenwich, Mass. 1876
Dickinson, Minnie J., Boise, Ida. 158
Dickinson, Samuel W., *Sec.*, 457 Ashland av., St. Paul, Minn. 1874
Dickinson, Selden C., Eaton, Colo. 116
Dickinson, Walter B., Kalamazoo, Mich. 272
Dickson, James H., *A. B. C. F. M.* 490, 1900
Didriksen, Sevrin K., New Haven, Conn. 1890
Diefenbach, Arthur C., Benton Harbor, Mich. 264
Diehl, Grover L., 916 Evangeline rd., Cleveland, O. 380
Diehl, Wilhelm F., Sioux Falls, So. Dak. 1902
Dietrick, Emil, Edgemont, So. Dak. 1905
Dietrich, Henry J., Hosmer, So. Dak. 1901
Dietrick, Will A., *London, England*, 1899
Dike, Samuel W., *Sec.*, Auburndale, Mass. 1869
Dill, Arthur C., Winter Park, Fla. 142
Dilley, May T., *Mexico.*
Dilley, Samuel V., *Mexico*, 1893
Dimond, Roger E., Douglass, Kan. 200
[Dingwell, James, deceased, 15
Dingwell, James D., Central Falls, R. I. 408, 497
Dinsmore, Charles A., Waterbury, Conn. 134
Disbrow, Edward D., 306 Merriman av., Syracuse, N. Y. 352
Dixon, Sarah A., Tewksbury, Mass. 258
Dixon, William R., Geneva, Ill. 168
Doane, Clarence E., 4312 E. 124th, Cleveland, O. 1902
Doane, John, San Diego, Cal. 110
Dobson, Andrew W., Anadarko, Okla. 392
Dodd, Augustus R., Vaughn, Wash. 450, 458
Dodd, Leonard, Nashua, N. H. 1878
*Dodd, Thomas B., Washington, D. C. 1868
Dodge, George S., Boylston Center, Mass. 236
Dodge, Prescott D., Tallmadge, O. 388
Dodge, Rowland B., *My.*, Wailuku, T. H. 156
Dodge, Seward M., 100 Bonita av., Oakland, Cal. 1878
Doidge, William, 3 Lydia st., Binghamton, N. Y. 340
Dole, Charles J., Chelsea, Mich. 266
Dole, James H., Ravenna, O. 1887
Dolliff, Frank S., Brooks, Me. 1892
Donaldson, J. Isaiah, Austin, Tex. 82
Donaldson, Levi J., Medina, O. 1874
Donat, Anthony S., Cadillac, Mich. 266
Donnell, Albert, Burlington, Mass. 238
Donovan, David, Dundas, Minn. 1887
Donovan, John L., Jerome, Ariz. 94
D'Ooge, Martin L., *Pf.*, Ann Arbor, Mich. 1878
Doolittle, John B., Meriden, Conn. 1864
Dooly, John, Great Barrington, Mass. 1872
Dorland, Chester P., *bus.*, Monrovia, Cal. 1897
Dorn, Wm. H., Covington, Ky. 1893
Dornan, William W., Whitman, Mass. 6, 260
Dornhoefer, John, 10252 av. "N," Chicago, Ill. 164
Doty, Micajah, Miller, So. Dak. 1888
Dougherty, Jas. G., 530 Oakland av., Kansas City, Kan. 1870
Dougherty, M. Angelo, Cambridge, Mass. 1869
Douglas, Alexander, Mott, No. Dak. 364, 372
Douglass, H. Paul, *Sec.*, New York, N. Y. 44, 1894
Douglass, Mrs. Hetta F., Orlando, Fla.
Douglass, Roscoe D., Oroville, Cal. 102
Douglass, Solomon J., New Haven, Conn. 1863
Douglass, Truman O., *Sec.*, Grinnell, Ia. 530, 1868
Douglass, Truman O., jr., Des Moines, Ia. 188
[Dow, William W., deceased, 16
Dowd, Quincy L., Roscoe, Ill. 174
Dowding, Henry W., Portsmouth, Va. 448
Downs, Allison O., Wellington, Conn. 118
Downs, Charles A., Brooklyn, Conn. 120
Doyle, Amos A., Almira, Wash. 450
Drahms, August, Hilo, T. H. 152
Drake, Charles W., New Haven, Conn. 1881
Drake, Edward E., 3113 Fremont av. No., Minneapolis, Minn. 288
Drake, George B., 1411 Ruby av., Kansas City, Kan. 202
Drawbridge, Robert W., Pepperell, Mass. 252
Drawdy, Sylvester M., Hahira, Ga. 146
Drennan, Manuel J., 1002 Lake st., Evanston, Ill. 1866
*Drew, Charles E., Hastings, Okla. 1889
Drew, Edward P., Worcester, Mass. 262
Drew, Frank L., Los Angeles, Cal. 1881
Drew, Wm. J., Marshall, Ill. 160, 170
Driesbach, Charles H., Redfields, So. Dak. 1891
Drisko, Raymond C., Pomona, Fla. 142
Driver, George H., Exeter, N. H. 80, 324
Drysdale, William T., Lebanon, So. Dak. 418, 422
Duff, Rolph J., St. Clair, Mich. 1893
Dull, Wilbert E., Garfield, Kan. 6, 202
Dumm, B. Alfred, Plymouth, N. H. 258
Dumm, William W., Palms, Cal. 1886
Dunaway, Willis J., Alexander City, R. 6, Ala. 1888
Dunbar, Robert W., Millbury, Mass. 248, 249
Duncan, Calvin W., Tombstone, Ariz. 94
Duncan, John, Alvord, Ia. 184
Duncan, John M., Norfolk, Mass. 1889
Duncklee, Maurice J., Bath, Me. 242
Dungan, George W., Waverly, Neb. 318
Dungan, Thomas A., Chadron, Neb. 310
Dunham, Samuel E., Buckingham, Conn. 120
Dunlap, George H., Bennington, N. H. 322
Dunlap, Robert B., 517 Workman st., Los Angeles, Cal. 1902
Dunlap, Roger A., Windsor Locks, Conn. 136
Dunlap, Samuel P., 1011 Sunnyside av., Chicago, Ill. 1877
Dunlop, James J., Hartford, Conn. 124
Dunn, Charles W., Lebanon, Mo. 298
Dunn, Edward S., Regent, No. Dak. 368, 370, 372
Dunn, Henderson H., New Orleans, La. 212
Dunnels, A. Frederic, Lowell, Mass. 246
Dunning, Albert E., Brookline, Mass. 39, 528, 1870
Dunning, Morton D., *A. B. C. F. M.* 490, 1899
[Dunstan, Edward Tremayne, deceased.
Dunton, Abram L., South Fairlee, Vt. 444, 445
Durham, Theron, Oak Park, Ill. 6, 162
Durkee, J. Stanley, Campello, Mass. 236
Dutton, Charles H., Kane, Pa. 400, 402
Dutton, Charles J., Little Compton, R. I. 410
Dutton, Horace, Auburndale, Mass. 1868
Dwight, Charles A. S., Oak Bluffs, Mass. 1884
Dwight, Henry O., *Sec.*, 151 6th av., Roselle, N. J. 1880
Dwight, Timothy, *Pr.*, New Haven, Conn. 1861
Dyas, Joseph P., Sandwich, Ill. 1880
Dyckman, Henry M., Westfield, Mass. 260
Dyer, Almon J., Sharon, Mass. 254
Dyer, Edward O., Chester, Conn. 122
Dyer, Frank, 4304 No. Paulina st., Chicago, Ill. 530, 1897
Dyer, Nathan T., Byfield, Mass. 250
Dyer, Thomas L., Albuquerque, N. Mex. 338
Dyke, Chalmers P., North Andover, Mass.
Dyott, Luther R., 620 Main st., Portland, Ore. 396, 530
Dyrness, Christen S., 2137 Point st., Chicago, Ill. 1890
Dysart, John, Granville, Ill. 1910
Dysart, John P., *A. B. C. F. M.* 490, 1910
Each, Joseph E., Destin, Fla. 140
Eak, F. Oscar, Millville, Mass. 234
Eakin, John A., Claremont, Cal. 1894
Eames, Charles O., Athol, Mass. 232

Earl, James, 3900 Chicago av., Minneapolis, Minn. 288
Early, Alonzo, Medford, Okla. 392
Earnshaw, Albert F., Mystic, Conn. 128
East, Randolph F., Alexander City, R.F.D. 6, Ala. 1903
Easterbrook, William J., Bowling Green, R.F.D., O. 386
Eastman, Adelbert S. [N. Y.] 1884
Eastman, Andrew J., Melrose, Mass. 248
Eastman, Edward P., Union, N. H. 1871
Eastman, Finley E., Elyria, O. 1907
Eastman, George P., Orange, N. J. 334
Eastman, Harvey M., Temple, N. H. 330
Eastman, Lucius R., Framingham, Mass. 1862
Eastman, Samuel E., Elmira, N. Y. 1875
Eastman, Vinton P., *A. B. C. F. M.* 490, 1907
Eastman, William R., State Library, Albany, N. Y. 1862
Eaton, Edw. D., *Pr.*, Beloit, Wis. 40, 82, 529, 1876
Eaton, James D., *A. B. C. F. M.* 1872
Eaton, James F., Acworth, N. H. 322, 326
Eaton, Samuel C., Stonington, Me. 226
Eaton, Walter S., Magnolia, Mass. 242
Eaves, George, 1112 Elm st., Birmingham, Ala. 1884
Ebersol, Charles E., Centralia, Ill. 162
Ebersole, Amos A., Honolulu, T. H. 152
Ebertz, Louis, Fredonia, No. Dak. 364, 366, 368, 374
Eby, Albert B., Kalamazoo, R.F. 9, Mich. 278
Echterbecker, Charles F., Quechee, Vt. 440
Eckel, Frank E., Boulder, Colo. 1893
Eckerson, Ray, Oneida, Ill. 172
*Eckhardt, John, Herington, Kan. 202
Eckhardt, John G., Sanger, R.F.D., Cal. 100, 102
Eckles, William E., Loomis, Cal. 1901
Eckman, James K., Osborne, Kan. 1869
Edds, William T. 1887
Eddy, Allen L., Norwalk, O. 386
Eddy, David Brewer, *Sec.*, Boston, Mass. 40, 1904
Eddy, William D., 4324 E. Frederick av., Spokane, Wash. 454
Edmonds, Robert H., 108 West 10th st., Olympia, Wash. 454
Edmunds, John S., E. Bakersfield, Cal. 1884
*Edwards, F. Boyd, 438 7th st., Brooklyn, N. Y. 1904
Edwards, Geo. N., Oregon City, Ore. 94, 396
Edwards, Grace I., Nepaug, New Hartford, R.D., Conn. 128
Edwards, Jerry M., Clinton, Miss. 1903
Edwards, Jonathan, Sprague, Wash. 458
Edwards, Leland A., Newport, Vt. 440
Edwards, Nicholas T., *bus.*, Whittier, Cal. 1883
Edwards, Otto E., Danbury, Conn. 122
Edwards, Richard H., Lisle, N. Y. 1906
Edwards, Thomas A., Eros, R.F.D., La. 212
Edwards, Thomas C., Kingston, Pa. 400
Edwards, William R., Scranton, Pa. 404
[Eells, Dudley B., deceased, 16
Eells, Samuel E., Edison, Wash. 1909
Egbert, George D., 77 Bowne st., Flushing, N. Y. 348
Egerland, Franz, Ritzville, Wash. 454, 456
Egerton, Thomas R., Tonica, Ill. 176
Eggleston, DeWitt C., Jamaica, L. I., N. Y. 1893
Eggleston, Frank O., Oberlin, O. 1896
[Egleston, Nathaniel H., deceased, 16
Eiserer, Hermann, Hastings, Neb. 314
*Ek, Henry E., Ottumwa, Ia. 194
Ekins, Grove F., Broadway and Fowler, Cleveland, O. 380
Ekins, G. Herbert, Braddock, Pa. 6, 400
Elder, Hugh, *Fowes, Scotland*, 1868
Elderkin, Noble S., Lawrence, Kan. 204
Eldred, John W., Longton, Kan. 202, 204
Eldridge, Arthur F., Union, Ia. 196
Eldridge, Ernest W., Orleans, Vt. 434
Elfring, William H., Sioux City, Ia. 6, 196
Elkins, Wendell P., Northwood, N. H. 1894
Elledge, William M., Wellington, Kan. 206
Elliott, Charles, Wyanet, Ill. 178
Elliott, Elmore A., E. 14th st., Des Moines, Ia. 184
Elliott, William A., 220 Betz st., Barberton, O. 374
Ellis, Emery W., *A. B. C. F. M.* 490, 1908
Ellis, Fred W., *Pf.*, 149 E. 67th st., New York, N. Y. 1898
Ellis, Giles A., Yampa, Colo. 118
*Ellis, John T., Broadwater, Neb. 1904
Ellis, J. Lincoln, 2009 19th av., Oakland, Cal. 1902
Ellis, Walter M., *Pn.*, Endeavor, Wis. 1884
Ellis, Willis A., Lombard, Ill. 170
Ellms, Louis, Pawlet, Vt. 440
Ellstrom, Carl G., 157 So. Portland av., Brooklyn, N. Y. 1898
Ellsworth, Fred K., Saugerties, N. Y. 352
Elmen, John E., Lowell, Mass. 246, 247
Elmore, Carl H., Briarcliff Manor, N. Y. 340
Elmquist, Axel E., Woodstock, Conn. 136, 137
Elsesser, Rene, Pittsfield, Mass. 252
Elvin, James E., The Dalles, Ore. 1906
Elwell, T. Robert, 5218 42d av. W., Seattle, Wash. 456
Elwood, William, Fairmont, Neb. 312
Elwood, Willis P., *A. B. C. F. M.* 490, 1891
Embleton, John S., 1716 Lincoln st., Topeka, Kan. 1875
Embree, Jehu H., Portland, Ore. 1877
Emerson, Chester B., Saco, Me. 226
Emerson, Fred C., Owatonna, Minn. 1885
Emerson, James O., Roxbury, Conn. 132, 133
Emerson, Oliver P., East Providence, R. I. 408
Emerson, Stephen G., San Diego, Cal. 110
Emerson, Thomas A., Northampton, Mass. 1869
Emery, Clarence P., Gallup, N. Mex. 338
Emery, John C., Blackstone, Mass. 234
Emery, Samuel F., Rochester, N. Y. 1891
[Emery, Samuel H., deceased.
Emery, Vernon, Columbus, Wis. 464
Emrich, Frederick E., *Sec.*, Brighton, Mass. 42, 52, 1875
Emrich, Richard S. M., *A. B. C. F. M.* 490, 1905
Endy, George P., Almont, Mich. 264, 265
English, William F., East Windsor, Conn. 122
English, William F., jr., Westbrook, Conn. 134, 135
Englund, Theodore, Fitchburg, Mass. 242
Engstrom, Alfred P., 711 10th av. S., Minneapolis, Minn. 288
Enlow, Charles E., Carpentersville, Ill. 162
Enman, James E., Thorndike, Mass. 252
Ennis, Merlin, *A. B. C. F. M.* 490, 1903
Ensminger, Fred P., *My.*, West Tampa, Fla. 142
*Epertz, Louis, Harvey, No. Dak. 1908
Epler, Percy H., Worcester, Mass. 80, 262
Eppens, Edward H., Memphis, Mich. 274
Erdman, John P., *My.*, Honolulu, T. H. 156
Erickson, Andrew, Barnesville, Minn. 282
*Erickson, Aug., Rockford, Ill. 1900
Erickson, C. Telford, *A. B. C. F. M.* 490, 1896
*Erickson, John, Glenwood, Wis. 1910
Errington, Fred, Chicago, Ill. 1911
Erskine, John W., Evart, Mich. 1900
*Erwin, F. M., Froid, Mont.
Essick, John B., Eureka, Kan.
Essig, William F., Park Ridge, Ill. 1898
Estabrook, Franklin J., Greeley, Colo. 116
Estabrook, Wm. A., Brimfield, Mass. 236
Etheridge, William, Roscommon, Mich. 276, 277
[Ethridge, Albert, deceased, 16
Evans, Arthur T., Steamboat Springs, Colo. 118
Evans, Arthur W., Springfield, O. 388
*Evans, B. D., Johnstown, Pa. 402
Evans, Daniel, *Pf.*, North Cambridge, Mass. 48, 55, 258, 530, 1891
Evans, Daniel A., Alexandria, O. 378
Evans, D. Ellis, Deadwood, So. Dak. 1884
Evans, David H., Little Boar's Head, N. H. 1897
Evans, Edward, Holbrook, Mass. 244
[Evans, Edward, jr., deceased, 16
Evans, Edward R., Pawtucket, R. I. 1899
Evans, Edwyn, Amenia, No. Dak. 364
*Evans, Ella A., Springdale, Wash. 1885

Evans, Ernest, Flint, Mich. 268
Evans, Evan, New Preston, Conn. 130
Evans, Evore, Scranton, Pa. 404
Evans, Frederick T., Lansford, Pa. 402
[Evans, George S., deceased, 17
Evans, Griffith, Bridport, Vt. 434
Evans, Griffith R., Joliet, Ill. 1858
Evans, Harry, Rock Rapids, Ia. 196
Evans, James J., Bevier, Mo. 298
Evans, John, Los Angeles, Cal. 1883
Evans, J. Charles, Cooperstown, No. Dak. 366
Evans, John C., Kearney, Neb. 1867
Evans, John E., Fairpoint, So. Dak. 418, 420
Evans, John G., Dawn, Mo. 298
Evans, J. Lewis, Chester, N. J. 334
Evans, J. Merle, Rossville, Kan. 1904
Evans, Lewis D., Camden, Me. 218
Evans, Matt, Anoka, Minn. 282
Evans, Morris O., 4009 Floral av., Cincinnati, O. 380
Evans, Silas, *Pr.*, Ripon, Wis. 82
Evans, Spencer E., Terryville, Conn. 134
Evans, Thomas, West Point, Neb. 312, 318
Evans, Thomas, Dodgeville, Wis. 464
Evans, Thomas Z., Berlin, R.F.D., Wis. 462, 472
Evans, Walter A., Plainfield, Ill. 1886
Evans, Wilber M., Elk River, Minn. 284
Evans, W. Herber, Orr, No. Dak. 372
Evans, William, 153 Institute pl., Chicago, Ill. 1894
Evanson, N., Oil Centre, Cal. 108
Everett, Harry L., 381 Bergen av., Jersey City, N. J. 334
Everett, John E., Smith Center, Kan. 206
Evers, John U., Wheeling, W. Va. 1902
Eversz, Moritz E., *St.*, 20 N. Ashland blvd., Chicago, Ill. 42, 64, 1874
Evert, Henry S., Cashton, Wis. 462, 468
Ewell, Edwin, Litchfield, Mich. 272
*Ewell, William S., Hoosic Falls, N. Y. 1905
Ewing, Charles E., *A. B. C. F. M.* 490, 1893
Ewing, Edward C., 107 Anawan av., West Roxbury, Mass. 238
Ewing, George H., Norwich, Conn. 130
Ewing, William, *St.*, Boston, Mass. 48, 1879
Eyers, John, Keene, N. H. 1885
Faduma, Orishatukeh, *Pn.*, Durham, N. C. 1895
Fagley, Frederick L., 1223 1st av., Cincinnati, O. 6, 81, 380
Fahlgren, Chas. A., Salina, Kan. 1903
Fairbank, Edward, *A. B. C. F. M.* 490, 1893
Fairbank, Henry, *A. B. C. F. M.* 490, 1886
Fairbanks, Arthur, Boston, Mass. 1892
Fairbanks, Edward T., St. Johnsbury, Vt. 1868
Fairbanks, Francis J., So. Royalston, Mass. 254, 255
Fairbanks, George H., 87 Carlym rd. E., Cleveland, O. 1880
Fairbanks, Henry, St. Johnsbury, Vt. 1858
Fairfield, Fred'k W., Los Angeles, Cal. 1871
Fairfield, Wynn C., *A. B. C. F. M.* 490, 1910
Fairley, Edwin, 282 Quincy st., Brooklyn, N. Y.
Fairley, James A., *T.*, Hackensack, N. J. 1894
Falconer, Robert C., Hanover, N. H. 6, 326
*Falconer, William C., De Ruyter, N. Y. 1908
Fales, David, jr., Galesburg, Ill. 1906
Fales, Elisha F., 4407 Spruce st., Philadelphia, Pa. 1874
Farman, M. Winslow, Westfield, Vt. 1901
[Farnam, Geo. E., deceased, 17
Farnsworth, Lynn V., Saugus, Mass. 254
[Farnsworth, Wilson A., deceased, 17
Farnworth, A. K., 1722 E. 14th st., Oakland, Cal.
*Farquhar, Robert W., Redwood City, Cal. 1887
Farr, John T., Columbus, Ga. 146
Farrar, Henry, Gilead, Me. 1867
Farren, Merritt A., 702 Ford Bldg., Boston, Mass. 1898
Farrer, William D., Flasher, No. Dak. 366
Farrill, Edgar T., Milwaukee, Wis. 1882
Farrington, Franklin F., Dwight, Ill. 168
Farrow, John E., 105 Monroe st., Brooklyn, N. Y. 1890
Farwell, Parris T., Allston, Mass. 8, 1883
Fasteen, Karl G., Franconia, Shafer, R. 1, Minn. 1884
Fate, Francis A., Brooklyn, N. Y. 1894
Fath, Jacob, Treynor, Ia. 196, 197
*Faubion, Nathaniel G., Twisp, Wash. 1876
Faville, Henry, La Crosse, Wis. 466
Faville, John, Appleton, Wis. 462, 530
Faville, Theo. R., Kenosha, Wis. 466
Favor, Paul G., Somerville, Mass. 256
Fawkes, Francis, Kalo, Ia. 194
Fay, Amasa C., Erving, Mass. 240
Fay, Prescott, Saxonville, Mass. 1856
Fay, Rollins B., Essex, Vt. 436
Fay, Wolcott, Nantucket, Mass. 1884
*Fayson, Robert L., Rocky Ford, Ga. 1897
Feast, Harold C., Framingham, Mass. 242
*Feather, Franklin J., Bedford, Mich. 1899
Feemster, Samuel B., Noble, Mo. 1876
Fehlandt, August F., Michigan, No. Dak. 370, 372
Fellowes, Edward C., Providence, R. I. 1891
*Fellows, Chas. B., Minneapolis, Minn. 1878
Felt, Edward W., *A. B. C. F. M.* 490, 1911
Felt, Jesse B., Little Valley, N. Y. 344
Fenenga, Melmon J., *Pr.*, Ashland, Wis. 1897
Fenn, William H., Portland, Me. 1859
Ferch, Aaron I., Tolt, Wash. 458
Ferguson, Wm. D., *Pf.*, Forest Grove, Ore. 1876
Ferner, John W., Beatrice, Neb. 310, 311
Ferrier, William W., *Ed.*, 2716 Hillegass av., Berkeley, Cal. 1892
Ferrin, Allan C., Lowell, Mass. 246
*Ferris, A. Frank, Condon, Ore. 1886
Ferris, Chester, Corona, Cal. 106
[Ferris, Hiram J., deceased.
Ferris, Jeanette L., Condon, Ore. 1892
Ferris, Ralph H., Romeo, Mich. 276
Ferris, Walter L., New Haven, Conn. 1910
Ferris, Walter L., Pekin, Ill. 172
Fetterhof, J. F., Macon, Ill.
Fickle, A. B., Wyoming, Ia. 1899
Field, Aaron W., Gilsum, N. H. 1872
Field, Floyd C., Mattoon, Ill. 1889
*Field, Frederick A., Glendale, Cal. 1880
Field, James P., *Sec.*, Springfield, R. D. 1, Mo.
Finch, James W., La Harpe, Ill. 170, 496
Findley, John L., Warren, Mass. 6, 258
Finger, Charles F., Davenport, Ia. 1866
Finkheiner, Thomas, Naperville, Ill. 1893
Finster, Clarence, Rockford, Mich. 276
Fischbach, Basil, Cincinnati, O. 1893
Fischer, Herman A., *Pf.*, Wheaton, Ill. 1878
Fish, John T., Medford, Wis. 468, 472
Fish, Samuel E., Montana, No. Dak. 1895
Fisher, Albert V., Gilsum, N. H. 324
Fisher, Charles F., Tabor, Ia. 196
Fisher, Chas. Russ, *Sec.*, Pacific bldg., San Francisco, Cal. 1902
Fisher, C. Williams, Waterbury, Conn. 134
*Fisher, Edward C., Geneva, N. Y. 1904
Fisher, Elmer K., Medina, O. 1894
Fisher, Herman P., Westboro, Mass. 1885
Fisher, James G., So. Portland, Me. 226, 227
Fisher, James O., Princeton, Minn. 290, 291
Fisher, Jesse L., Atlantic, Ia. 1894
*Fisher, Lucien C., Memphis, Tenn. 1907
Fisher, Miles B., *St.*, 948 Market st., San Francisco, Cal. 49
Fisher, Oliver M., 400 W. 57th st., New York City, 1890
Fisher, Oren D., South Windsor, Conn. 132, 133
*Fisher, Parker W., Atlanta, Ga. 1910
Fisher, Samuel V. S., Roberts, Wis. 466, 472
Fisher, Stanley R., Los Angeles, Cal. 108
Fisher, Sylvester, 6623 Rhodes av., Chicago, Ill. 1883
Fisher, William B., Index, Wash. 452
Fisher, William P., Andover, Mass. 1873
Fisk, Arthur R., Plymouth, Pa. 402
Fisk, Chas. L., 1229-31 Schofield bldg., Cleveland, O. 49
Fisk, Daniel M., *Pf.*, Topeka, Kan. 1886

Fisk, Franklin L., Beloit, Wis.
Fisk, Perrin B., Fairlee, Vt. 1863
[Fisk, Pliny B., deceased, 17
Fisk, Wilbur, Freeborn, Minn. 1876
Fiske, Elisha S., Montpelier, Vt. 1884
Fiske, G. Walter, Oberlin, O. 57, 1898
Fiske, Pliny H., Shell Rock, Ia. 196
Fiske, Samuel A., Berlin, Conn. 120
Fitch, Albert E., Antioch, Cal. 1896
Fitch, Albert P., *Pr.*, Cambridge, Mass. 55, 1903
Fitch, Chas. N., W. Cornwall, Conn. 122
Fitch, Frank F., Olathe, Kan. 204
Fitch, Frank S., 45 Lexington av., Buffalo, N. Y. 340
Fitch, Wells H., 116 Sound av., Riverhead, N. Y. 352
Flagg, James W., Merrimac, Mass. 248
Flagg, Rufus C., Burlington, Vt. 444
Flanders, Charles N., Porterville, Cal. 1874
Flanders, Walter B., Brockton, Mass. 236
Fleming, Moses G., Bowman, R.F.D., Ga. 146, 148
Fletcher, David W., Mahonoy City, Pa. 6, 402
Fletcher, Francis W., Wilmington, N. C. 1899
Fletcher, Robert, Beacon Falls, Conn.
Fletcher, Robert, Melvin, Ill. 1893
Fletcher, Rufus W., 508 E. 56th st., Seattle, Wash. 1875
Fletcher, William, Minneapolis, Minn. 190
Flint, Elbert E., Great Falls, Mont. 304
Flint, George H., Dorchester, Mass. 236
Flint, Irving A., Hatfield, Mass. 244
Floody, Robt. J., 15 Etna st., Worcester, Mass. 1887
Flook, Jacob, 2123 Miami, Omaha, Neb. 1880
Flynn, Dallas J., Charlotte, N. C. 358
Fo, Cheung How, *My.*, Makena, Maui, T. H. 154
Fobes, J. Warner, Peacedale, R. I. 410
Fobes, William A., Worcester, Mass. 1855
Focht, John B., Plantsville, Conn. 130
Fogelin, Olof P., Nelson, Me. 1886
Fogg, Charles G., Royalston, Mass. 254
Foley, Roy William, Speer, Ill. 174
Folsom, Arthur J., Fort Wayne, Ind. 180
Folsom, Omar W., Bath, Me. 216
Fontaine, James M., Meadville, Mo. 298
Foote, Frederick W., 3045 Dupont av. S., Minneapolis, Minn. 6, 288
Foote, James E., Grand Ledge, Mich. 270
Forbes, Charles A., Station C, Cincinnati, O. 380
Forbes, Frank S., Los Angeles, Cal. 1888
[Forbes, Samuel B., deceased.
Forbes, Washington H., Lakeville, Mass. 246
Forbush, William B., Philadelphia, Pa. 268
Ford, Edward T., 711 No. J st., Tacoma, Wash. 458
Ford, Eugene C., Sioux City, So. Dak. 1904
*Forest, Samuel S., Hancock, Wis. 1910
Forrester, James C., Hoschton, Ga. 148
Forsyth, William, Bucksport, Me. 1870
Forth, Fred S., Ill. 1910
Foss, Christian, Farland, No. Dak. 6, 366, 372, 374
*Foss, George A., Atkinson, N. H. 1874
Foss, Walter, *A. B. C. F. M.* 490, 1908
Foster, Benjamin F., Washington, D. C. 1881
Foster, Edward P., 220 Putnam St., Marietta, O. 1877
Foster, Elliott O., Columbia, Conn. 6, 122
Foster, Festus, Valley Falls, Kan. 206
Foster, Frank H., *Pf.*, Olivet, Mich. 1877
Foster, George R., Greene, N. Y. 344
Foster, Guy, 612 N. Y. Life Bldg., Kansas City, Mo. 1893
Foster, Jesse, Gage, Okla. 6, 392
Foster, J. W., Gage, Okla. 1875
Foster, John, Sheridan, Ore. 398
*Foster, Lauren M., 2425 Hilgard av., Berkeley, Cal. 1872
*Foster, Lucian M., Charles City, Ia. 1860
Foust, Malchus F., Houston, Tex. 430
Fowle, James L., *A. B. C. F. M.* 490, 1878
Fowler, Olin L., 5401 So. K st., Tacoma, Wash. 1885
Fowler, W. C., Chattaroy, Wash. 450
Fowles, Raymond A., Westminster, Mass. 260
[Fox, Almon K., deceased, 17
Fox, Daniel F., Pasadena, Cal. 106, 108, 494
Fox, Frank, Sioux Falls, So. Dak. 422
Frame, Ezra E., S. Grand av., Springfield, Ill. 176
Frame, Murray S., *A. B. C. F. M.* 490, 1910
France, Parvin M., Coloma, Mich. 1873
France, William, New Braintree, Mass. 250
Francis, Arthur J., 6521 Harvard av., Chicago, Ill. 164
Francis, Cyrus W., Hartford, Conn. 1867
Francis, Everett D., Springfield, Mass. 1895
Francis, George A., *Spaulding, Sask.* 1887
Frandsen, Thomas J., Orange, N. J. 334
Franklin, Chas., Kansas City, Mo. 1901
Frantz, Milton N., 136 Liberty st., New York, N. Y. 1888
Franzen, Hubert L., *Germany*, 1894
Frary, Eugene M., Bernardston, Mass. 234
Fraser, Arthur E., Kansas City, Mo. 1899
Fraser, David, Manchester, N. H. 326
Fraser, Donald, Wells River, Vt. 444
Fraser, John G., 1229-31 Schofield bldg., Cleveland, O. 42, 378, 496
Frasure, Chas. A., Sherburne, N. Y. 1896
Frazee, Fenton E., South Jefferson, N. Y. 1897
Frazier, Albert, Niobrara, Neb. 310
Frazier, Francis, Santee, Neb. 316
Frear, Walter, 1925 10th av., Oakland, Cal. 1855
Fredenhagen, Ed. A., *St.*, Grand av. Temple, Kansas City, Mo. 1890
*Fredenholm, Axell, 962 72d st., Brooklyn, N. Y. 1910
Freedlund, A. J., 326 55th st., Brooklyn, N. Y. 348
[Freeman, Henry A., deceased, 18
Freeman, Marston S., Madison, O. 384
French, Chas. L., Montville, Conn. 128
French, David E. 1885
French, Edgar B., Brockton, Mass. 236
French, Edward G., Newbury, Vt. 1892
French, Geo. W., Shoreham, Vt. 442
French, Henry H., Malden, Mass. 246
French, Howard Dakin, Steuben, Me. 226
French, Robert M., Hollis, N. H. 134
Frickstad, Taral T., 2145 Stuart st., Berkeley, Cal. 1877
Fridfelt, Joel A., East Orange, N. J. 334
Friedstrom, Carl, *Sweden*, 1907
[Frink, Benson M., deceased.
Fripp, Edgar T. R., White City, Fla. 1869
Frisbie, Alvah L., Des Moines, Ia. 188
Fritsch, H. Samuel, Medina, O. 384
Fritz, Rayman F., Rock Creek, O. 386
Fritzemeier, William, St. Louis, Mo. 300
Frizzell, John W., Washington, D. C. 138
Froschl, John, Brooklyn, N. Y. 1909
Frost, Mrs. Amelia A., Andover, Mass. 1894
Frost, George B., Andover, Mass. 1883
Frost, Lewis C., Metamora, Mich. 274
Frost, Merle A., Escondido, Cal. 454
Frost, Robert D., Tiverton, R. I. 410
Frost, W. Jerome, Osceola, Neb. 1892
Fry, Holland B., Ontario, Cal. 1870
Fryer, James F., Grandville, Mich. 1899
Fryling, William, Winchester, Mass. 260
Fukushima, Kumayo, San Francisco, Cal. 102
Fulgham, Philip O., Walla Walla, Wash. 1894
Fulkerson, Frank, Grand Rapids, Mich. 270
Fuller, Americus, Los Gatos, Cal. 1862
Fuller, Augustus H., Ballard Vale, Mass. 232
Fuller, Edgar R., Bakersfield, Cal. 106
Fuller, Frank A., Norwich, Conn. 1896
Fuller, George P., East Braintree, Vt. 434
[Fuller, Jonathan K., deceased.
Fuller, Montie J. B., Hanover, Conn. 124
Fuller, Nathan E., 108 Fitch st., Syracuse, N. Y. 352
Fuller, William H., Coloma, Mich.
Fullerton, Bradford M., Brockton, Mass. 1868
Fulton, C. S., Denver, Colo. 1876
Furbish, Edward B., *Ch.*, Bath, N. Y. 1862
Furness, George A., Wolcott, Conn. 136

Furuya, M., Los Angeles, Cal. 1909
Futch, James M., Elarbee, Fla. 1884
Gadd, William W., Athens, Mich. 264, 272
Gafert, Frederick, Grand Island, Neb. 312, 313
Gaines, Marshall R., *Pn.*, 601 W. 172d st., New York City, N. Y. 1884
Gale, Clarence R., *St.*, 725 21st av. No., Seattle, Wash. 1887
Gale, Tyler E., South Braintree, Mass. 236
Gales, Thomas P., Lehigh, I. T. 1897
Gall, Cornelius J., *Haverlock, Ontario,* 1907
Gallagher, Elmer D., Stevensville, Mont. 304
Gallagher, Le Roy E., Green Mountain, Ia. 190
Gallagher, Wm., *T.*, So. Braintree, Mass. 1874
Gallaudet, Herbert D., Bridgeport, Conn. 120
Galloway, Emil R., San Francisco, Cal. 1893
Galloway, Joseph F., Okahumpka, Fla. 1871
Galt, Elmer W., *A. B. C. F. M.* 490, 1909
Galt, Howard S., *A. B. C. F. M.* 490, 1899
Galt, Truman B., Hennepin, Ill. 168
Gambleton, Silas A., Caledonia, R.F.D. 4, Miss. 296
Gammell, Sereno D., N. Brookfield, Mass. 1868
Gammon, Robert W., 19 So. La Salle st., Chicago, Ill. 49, 1897
Gane, Wm. H., Jewett City, Conn. 126
Ganley, William, Hopkinton, Mass. 244
Gardner, A. M., *Sec.*, 156 5th av., New York, N. Y. 1893
Gardner, Edward V., Pittsburg, Kan. 204
Gardner, Francis W., Surprise, Neb. 314
Gardner, John, 19 W. Delaware pl., Chicago, Ill. 164
Gardner, Harold I., *A. B. C. F. M.* 490, 1907
[Gardner, Nathan E., deceased, 18
Gardner, Rufus P., *St.*, Franklin, N. H. 1884
Gardner, William, Kirkville, Mo. 1888
Garfield, Frank L., York Village, Me. 228
Garfield, John P., Claremont, N. H. 322, 434
Garner, Alexander C., Washington, D. C. 138
Garretson. John, Joplin, Mo. 298
Garrison, Spencer C., Clear Lake, Wash. 1906
Garver, Lenard C., Indianapolis, Ind. 1890
Garvin, Hugh C., Eldon, Mo. 298
Garwick, Noah, Manning, No. Dak.
*Garzarian, Gasper, Fresno, Cal.
Gates, Albro G., Rochester, Mich. 276
Gates, C. Frank, *A. B. C. F. M.* 490, 1881
Gates, Carl M., Portland, Me. 224, 225
Gates, Charles H., Wilbraham, Mass. 1851
[Gates, George A., deceased, 18
Gates, Lorin S., *A. B. C. F. M.* 490, 1875
Gates, Owen H., *Pf.*, North Cambridge, Mass. 55, 1891
Gause, Noah C., Sunnyvale, Cal. 1904
Gavlik, Andrew, 6010 So. 5th st., Duquesne, Pa. 400, 401
*Gay, Henry H., Groton, Mass. 1889
Gaylord, Edward D., Oak Park, Ill. 172
Gaylord, Franklin, *St. Petersburg, Russia,* 1894
Gaylord, J. Howard, 137 Lake av., Saratoga Springs, N. Y. 352
Gearhart, Chas. D., Grand Junction, R.F.D., Colo. 1890
Gebhart, Harry, Cherry, Ill. 1910
Geddes, S. J., Knoxville, Ia. 190
Gee, John R., Ticonderoga, N. Y. 6, 352
Geer, Curtis M., *Pf.*, Hartford, Conn. 63, 1890
George, David M., 102 Merchant st., Emporia, Kan. 202
George, Edward A., 106 E. Mill st., Ithaca, N. Y. 344
George, Joseph H., *Pr.*, Springfield, Mo. 82, 530, 1876
George, Robert A., 8206 Cedar av., Cleveland, O. 382
*Gerikson, John, Glenwood, Wis. 1910
Gerrie, Andrew W., Ridgefield, Conn. 132
Gerrie, William A., Pasadena, Cal. 106
Gervan, George S., Massena, N. Y. 344
Getchell, E. Plumer, Hankinson, No. Dak. 368
*Gettman, Adam, Ritzville, Wash. 1909
Gibbins, John M., West Stockbridge, Mass. 260, 261
Gibson, John, Birnamwood, Wis. 462, 464
Gibson, John C., Detroit, Mich. 268
[Gidman, Richard H., deceased, 18
Giesselbrecht, Charles H., Goltry, Okla. 1908
Giffen, Thomas T., 147 Park av., Fresno, Cal. 6, 100
Gifford, Addison F., East Taunton, Mass. 1908
Gifford, William H., Webster City, Ia. 190
Gilbert, Elias, *My.*, Pahapeoto, So. Dak. 422
Gilbert, George E., Fond du Lac, Wis. 1893
Gilbert, George H., Dorset, Vt. 1886
Gilbert, Simeon, *Ed.*, 1243 N. State st., Chicago, Ill. 38, 1863
Gilbert, Thomas H., Landing, Ida. 158
Gill, Charles O., Hartland, Vt. 1894
Gill, Harley H., Hayden, Colo. 116
Gillam, Ralph, *Ev.*, Milford, Mass. 1895
Gillanders, Donald G., Hermosa, So. Dak. 416, 418, 422
*Gillespie, John S., Sturgis, Mich. 1896
Gillett, Arthur L., *Pf.*, Hartford, Conn. 63, 528, 1885
*Gillett, William R., Chicago, Ill. 1885
Gillette, Edwin C., Canaan, Conn. 120
Gillette, George N., Milford, Ia. 192
Gilman, Burton S., Gardner, Mass. 242
Gilman, George P., Fresno, Cal. 1872
Gilman, William L., Denver, Colo. 114
Gilmore, Charles H., Prescott, Ark. 1890
Gilmore, George W., 13 Waverly pl., New York, N. Y. 1886
Gilmore, William C., Dayton, Wash. 452
*Gilmour, George, Seattle, Wash. 1904
Gilmour, G. S., 5207 Hurlburt av., Chicago, Ill. 1902
Gilpatrick, Howard, *My.*, Old Orchard, Me. 1900
Gimblett, Wm. H., Park Rapids, Minn. 290
Giordano, Gennaro, Torrington, Conn. 1911
Gipson, Jacob M., Goodwater, R. 2, Ala. 88
Giroux, Louis F., *Pf.*, Springfield, Mass. 1889
Gist, Nathan H., Clarion, Ia. 186
Gist, William W., *Pf.*, Cedar Falls, Ia. 1881
Gladden, Washington, Columbus, O. 382, 529, 530
Glasby, Robert L., Calexico, Cal. 1905
Gleason, Avery K., Feeding Hills, Mass. 232
Gleason, Charles A., Cleveland, O. 1877
Gleason, Charles N., Henniker, N. H. 326
Gleason, George L., Topsfield, Mass. 244
Gleason, Herbert W., Boston, Mass. 1887
Gleason, John F., So. Amherst, Mass. 232
Glover, J. F., Sibley, Ia. 1908
Gluvna, Joseph, Braddock, Pa. 400
Goddard, Dwight, 8304 Linwood st., Cleveland, O. 1898
Goddard, Henry M., Essex, Mass. 240
Goddard, John C., Salisbury, Conn. 132
Goddard, Louis A., Algona, Ia. 184
Goddard, Reuben J., Passaic, N. J. 334
Godsall, Walter B., Walnut Grove, Minn. 292
Godsman, Charles J., Santa Cruz, Cal. 104
Goff, Edward F., Claremont, Cal. 1875
Goffin, John W., Cottonwood, Cal. 98
Goin, Edward F., New Haven, Conn. 128
*Golder, Arthur L., The Dalles, Ore. 1891
Goldsmith, Robert, Little Rock, Ark. 1909
Goldsmith, Willis, Manhattan, Kan. 200, 204
*Goldsmith, W. L., New York, N. Y. 6
Gonzales, Frank C., Traer, Ia. 196
Gonzales, John B., Port Arthur, Tex. 430, 528
Good, Charles M., Rosendale, Wis. 464, 472
Goodacre, James J., Peabody, Mass. 252
Goodenough, Arthur, Winchester Center, Conn. 136
Goodenough, Giles F., Northfield, Conn. 130
Goodenough, Herbert D., *A. B. C. F. M.* 490, 1881
Goodheart, Simon F., St. Johnsbury Center, Vt. 442
Goodhue, Henry A., Brattleboro, Vt. 1863
Goodrich, Charles L., Plainfield, N. J. 46, 138, 230, 334, 336, 448, 496
Goodrich, Chauncey, *A. B. C. F. M.* 490, 1864
Goodrich, Darius N., Olivet, Mich. 1865
Goodrich, John E., *Pf.*, Burlington, Vt. 1864

Goodrich, Joseph A., Jefferson, O. 384
Goodrich, Lincoln B., Taunton, Mass. 258
Goodsell, Dennis, Angels Camp, Cal. 98
Goodsell, F. F., *A. B. C. F. M.* 490, 1905
Goodwin, Frank J., Ridgewood, N. J. 47, 138, 230, 334, 448, 196, 529
Goodwin, George K., Haverhill, Mass. 244
Goodwin, H. F., Chicago, Ill.
Goodwin, R. Albert, Atkinson, N. H. 322
Goodwin, Sam H., Provo, Utah, 38, 42, 432
Goodwin, Sherman, Quincy, Mass. 254
Goodwin, Wm. M., Kent, Conn. 1892
Goodyear, De Mont, Haverhill, Mass. 245, 1900
Gorden, Henry E., *Pf.*, Iowa City, Ia. 1899
Gordon, Charles E., Derby, Vt. 434
Gordon, Edwin R., North Craftsbury, Vt. 434
Gordon, George A., Boston, Mass. 234
Gordon, G. Andrew, Lancaster, Mass. 246
Gordon, I. G., Portland, Ore. 1863
Gordon, John, Rockford, Ill. 174
Gordon, Robert, Moline, Mich. 268, 274
Gordon, William C., Auburndale, Mass. 250
Gorton, Dempster D., Wrentham, Mass. 262
Gorton, Philo, Colorado Springs, Colo. 1862
Goshen, Elmer I., Salt Lake City, Utah, 432
*Goss, Winfield S., Warsaw, Ind. 1895
Goudge, Ernest, Burke, Ida. 158
Goudy, Arthur L., Athol, Kan. 200, 202
Gould, Benjamin, 5553 Lawton av., Oakland, Cal. 102
Gould, Edwin S., Providence, R. I. 1873
Gould, Harold, Haverhill, N. H. 326, 327
Gould, J. Sidney, *St.*, Station B, Topeka, Kan. 1894
Gove, J. Sherman, Wauregan, Conn. 134
Grabill, Dell Q., Evansville, Wis. 464
Graedel, Gottfried, Irby, Wash. 452
Graf, G. H., Sheboygan, Wis. 370
Graf, John F., 843 N. Main st., Springfield, Mo. 1864
Graf, Walter C., Dousman, Wis. 464
Graff, Franklin L., 143 Rockingham st., Toledo, O. 388, 389
Graham, George L., Russell, Kan. 1899
Graham, Hugh F., Westport, Mass. 260
Graham, James M., Montgomery, R. 4, Ala. 1900
Graham, John, Bethlehem, N. H. 322
Graham, John J. C., Franklin, Neb. 312
Graham, Moses A., Sycamore, Ga. 1877
Graham, Roscoe, Akron, O. 378
Graham, R. W., Saratoga Springs, N. Y.
Graham, William H., Meansville, Ga. 146, 148
Grams, Ernst, Crete, Neb. 312
Grange, Wallace S., Wheaton, Ill. 1888
Granholm, Oscar A., No. Park Coll., Chicago, Ill. 1911
Grannis, Geo. H., Indianapolis, Ind. 180
Grant, Edwin E., St. Johnsbury East, Vt. 442
Grant, Frederic L., Plainville, Conn. 8, 130
Grant, John H., Elyria, O. 382
Grant, Lathrop C., Menomonie, Wis. 468
Grant, M. Lee, Detroit, Mich. 268
Grant, Perley C., West Somerville, Mass. 256
Grantham, Lewis J., Hennessey, Okla. 392
Grauer, Otto C., *Pf.*, 440 No. Grove av., Oak Park, Ill. 42, 64, 1887
Graves, Arthur G., Muscatine, Ia. 192
Graves, Lucien C., Granville Center, Mass. 242
Graves, T. Richardson, Preston, Ia.
Gray, Annette, *My.*, Cheyenne, Wyo. 1902
Gray, David B., Portland, Ore. 1863
Gray, Edwin W., Orland, Ind. 180
Gray, Eugene F., Edmore, Mich. 268, 278
*Gray, Richardson, Buckner, Mo. 1895
Gray, Samuel H., Alton, Kan. 200
Gray, Thomas, Marion, Ind. 180
Gray, Wm. B. D., *St.*, Cheyenne, Wyo. 42, 49, 476, 497, 1885
Gray, William D., 59 Summit st., Nyack, N. Y. 350
Gray, William J., River Falls, Wis. 472
Greeley, Clarence, 20 No. Ashland blvd., Chicago, Ill. 1891
*Greeley, Frank N., 2366 W. 23d st., Los Angeles, Cal. 1877
Greeley, Leslie C., Marblehead, Mass. 80, 248
Green, Charles C., Willow Springs, Mo. 300
Green, Edward F., Star, N. C. 362, 496
Green, Everett E., Elma Center, N. Y. 1903
Green, George E., Loomis, So. Dak. 414, 420, 497
Green, John C., Boulevard, Rockaway Beach, N. Y. 348
Green, John M., 5627 Prairie av., Chicago, Ill. 172
Green, John N., Atlanta, Ga.
Green, Richard G., 5 Beekman st., New York City, 1856
Green, Seigel C., Cortez, Colo. 114, 115
*Greenaway, Brandon, Britt, Ia. 1901
Greene, B. S., Thornton, Ia.
*Greene, Chester W., Linden, Mich. 1889
Greene, D. Crosby, *A. B. C. F. M.* 490, 1869
Greene, F. D., 125 Bellevue av., Upper Montclair, N. J. 1888
Greene, Frederick W., Middletown, Conn. 126
Greene, John M., 72 Pinckney st., Boston, Mass. 246
Greene, Joseph K., Oberlin, O. 1858
Greene, J. Ross, 2164 East 78th st., Cleveland, O. 380
Greene, Maurice N., Beaufort, N. C. 358
Greene, Samuel, *St.*, 4039 Whitman av., Seattle, Wash. 530, 1880
Greenfield, A. Norris, 314 Snyder av., Philadelphia, Pa. 402
Greenlee, Clyde W., Los Angeles, Cal. 108
Greenly, Jay H., Holden, Me. 6, 218, 220
Greenwood, Victor L., Great Bend, Kan. 202
Greenwood, Wm., Tampa, Fla. 142
Greer, James, Penacook, N. H. 322
Gregg, Arthur E., Marlboro, N. H. 328
Gregg, James B., Whitinsville, Mass. 250
Gregg, James E., Pittsfield, Mass. 6, 252
Gregory, Alfred, Owatonna, Minn. 290
Gregory, James C., Presque Isle, Me. 226
Gregory, Philip E., Boscobel, Wis. 462
Grein, Albert L., 593 Breckenridge st., Buffalo, N. Y. 340
Grey, Fred., Sauk Rapids, Minn. 290
Grey, Ira M., 4043 N. Whipple st., Chicago, Ill. 164
Gridley, Albert L., Parsons, Kan. 1876
Grieb, Edmund, Fresno, Cal. 100
*Grier, S. B., Chester, S. C. 1898
Grieshaber, Charles O., Grand Rapids, Mich. 270
Griffin, Edward H., Baltimore, Md. 1868
Griffin, Henry L., Bangor, Me. 59, 218
Griffin, Owen A., Waycross, Ga. 1898
Griffis, William E., Ithaca, N. Y. 1877
*Griffith, Frederick W., Seattle, Wash. 1906
Griffith, John R., Portland, Ore. 6, 396
Griffith, John T., West Groton, N. Y. 354
Griffith, Thomas H., West New Brighton, N. Y. 1874
Griffith, Thos. L., Mankato, Minn. 1903
Griffith, Thomas M., Wheatland, Pa. 1874
Griffith, William, *My.*, Princeton, Minn. 1879
Griffith, William E., Griggsville, Ill. 168
Griffiths, Griffith, 1426 Myrtle st., Oakland, Cal. 1881
Griffiths, Henry, Roswell, N. Mex. 1873
*Griffiths, Thomas, Geneva, Neb. 1895
Griffiths, William A., Eagle River, Wis. 464, 470
Griffiths, W. R., *Talsarnow, N. Wales*, 1887
Griggs, R. Eugene, Royal Oak, Mich. 1891
Grimes, Frank J., Holyoke, Mass. 1875
Grimes, Harry, Braintree, Mass. 236
Grimshaw, E. Cullum, Charleston, S.C. 6, 140, 141
Grinnell, Eugene I., Mulliken, Mich. 264, 266
Grinnell, Joel E., Victor, Ia. 184, 186
Grinnell, Orlando S., Warrensburg, Ill. 1879
Grisbrook, Edward O., New Hartford, Conn. 128
Grob, Gottfried, Springfield, Mo. 300, 301
Groezinger, Christian, Wareham, Mass. 258
Groop, Andrew, Fitchburg, Mass. 242
Gross, Daniel I., Nashua, N. H. 328
Grosvenor, Edwin A., *Pf.*, Amherst, Mass. 1872

Grosz, John D., Sutton, Neb. 316, 318
Grove, Jacob F., 415 " F " st., Lincoln, Neb. 314
Grover, Richard B., West Newbury, Mass. 260
Groze, Moses, Baton Rouge, La. 212
Grupe, Charles W., Willsborough, N. Y. 354, 355
Grupe, Fred W., North Collins, N. Y. 348
Guernsey, Henry H., New York, N. Y. 497, 1905
Guild, Roy B., 1325 Clay st., Topeka, Kan. 206
Gulick, Edward L., Hanover, N. H. 1889
Gulick, Hervey, Charlotte, Vt. 436
Gulick, John T., Honolulu, T. H.
Gulick, Nelson J., 1245 E. Shelton av., Germantown, P. 1888
Gulick, Orramel H., *St.*, Honolulu, T. H. 490, 1862
Gulick, Sidney L., *A. B. C. F. M.* 490, 1886
Gulick, William H., *A. B. C. F. M.* 490, 1874
Gunner, Byron, Hillburn, N. Y. 1884
Gunsaulus, Frank W., 3300 Armour av., Chicago, Ill. 1880
*Gurney, Mrs. Ella, Charlotte, N. C. 1894
*Gurney, Henry E., Charlotte, N. C. 1889
Gustin, Byron F., No. Amherst, Mass. 232
Guthrie, Ernest G., Burlington, Vt. 436
Gutterson, George H., *Sec.*, Winchester, Mass. 44, 1878
Guyton, Mrs. Abbie C., *Edmonton, Alberta*, 1906
Haarvig, John O., Allston, Mass. 236
Habberley, Robert C., East Barrington, N. H. 322
Hack, Rollin T., Housatonic, Mass. 6, 242
Hacke, Augustus C., Dickinson, No. Dak. 364
Hadden, Archibald, Muskegon, Mich. 274
Hadden, Jacob W., Bruce, Wis. 1885
Hadden, Robert A., *Supt.*, Los Angeles, Cal. 1895
Hadley, Willis A., Chelsea, Mass. 238
*Hadsell, Willard L., Hyannis, Neb. 1905
Haecker, M. Claude, Zeona, So. Dak. 49, 420
Haerle, George F., Lakeport, Cal. 1909
*Hagelgang, Henry, Cedar Mills, Ore. 396
Hageman, James C., Wayne, Mich. 278
Hager, Chas. R., Claremont, Cal. 1882
Hager, Charles S., 309 Delaware av., Albany, N. Y. 340
*Haggblom, John R., *Hammerland, Finland*, 1902
Haggquist, Frank G., Cannon Falls, Minn. 1893
Hague, Leonard E., Granville, Mich. 270, 272
Hague, William B., No. Waterford, Me. 226, 228
Haig, Thomas P., Williamstown, Mass. 260
Haigh, Jeffrey G., South Royalton, Vt. 440
Haines, Oliver S., Wauconda, Wash. 1898
*Haire, William C., East Jordan, Mich. 1886
Halbersleben, Henry C., 3033 " R " st., Lincoln, Neb. 1887
Halbert, Charles T., Gentry, Ark. 96
Halbert, Leroy A., 43 N. 1st st., Kansas City, Mo. 203, 1902
Hale, Edward W., 4340 Scott Terrace, Minneapolis, Minn. 288
Hale, Harris G., Brookline, Mass. 38, 236
Hale, Morton W., Coventry, Vt. 436
Hales, John J., Stewartville, Minn. 1880
Hall, Albert E., Chester, N. H. 1880
*Hall, Archibald M., Indianapolis, Ind. 1898
Hall, Basil D., Paris, N. Y. 6, 350
Hall, Charles L., Elbowoods, No. Dak. 366
Hall, Elliott C., 127 Forest av., Jamestown, N. Y. 1860
Hall, Fred E., Chicago, Ill. 176
Hall, Fred L., North Haven, Conn. 130
Hall, George A., Brookline, Mass. 40, 1886
Hall, George Anthony, Lyndon, Vt. 6, 438
Hall, George E., Oberlin, O. 1875
Hall, Henry B., 1009 So. Oakley blvd., Chicago, Ill. 164
Hall, Isaac H., New Orleans, La. 1877
Hall, John C., Medfield, Mass. 248
Hall, Lyman B., *Pf.*, Oberlin, O. 1881
Hall, Martin S., Oak Park, Ill. 1871
Hall, Newton M., Springfield, Mass. 256
Hall, Oakel F., Charlestown, Mass. 234
Hall, Ransom B., Prairie City, Ia. 1898
Hall, Robert D., 124 E. 28th st., New York, N. Y. 1905
Hall, Thomas, Island Pond, Vt. 1866
Hallam, Joseph, Illinois, 1909
Hallett, Horace F., Derby Line, Vt. 438
Halliday, James F., 103 Murray st., Binghamton, N. Y. 403
Halliday, Joseph C., Orange City, Fla. 1865
Hallock, Leavitt H., Lewiston, Me. 222
Haly, William H., Dawson, No. Dak. 6, 366, 374
Ham, Richard K., 160 Santa Clara av., Oakland, Cal. 1901
Hambleton, Ira G., Sebastopol, Cal. 1898
Hamblin, Charles R., 26 Hubbard st., Cortland, N. Y. 342
Hamilton, Benjamin F., Roxbury, Mass. 38, 39, 48, 234
[Hamilton, Charles S., deceased, 19
Hamilton, E. H., *T.*, Lake Charles, La. 1912
*Hamilton, Frederic A., 325 No. Garfield av., Pocatello, Ida. 6, 1912
Hamilton, Gilbert M., Locke, R.F.D., N. Y. 352
Hamilton, G. V., Carbondale, Pa. 6, 400
Hamilton, Henry H., W. Somerville, Mass. 1872
Hamilton, John A., Cambridge, Mass. 38, 1861
Hamilton, Joseph S., Oak Park, Ill. 172
Hamilton, Rollo A., Hartford, Vt. 438
Hamilton, Washington P., Talladega, Ala. 1888
Hamilton, Wm. John, Pocatello, Ida.
Hamlin, Charles H., Easthampton, Mass. 240
Hamlin, Chris. R., Plaistow, N. H. 328
Hamlin, Cyrus, *Pf.*, Tougaloo, Miss. 296
Hamlin, William R., Hyde Park, Vt.
Hammer, H. A., *Africa*, 1894
Hammond, Charles L., Wilcox, Neb. 318
Hammond, H. O., Mapleton, Kan. 1902
Hammond, Joseph, Kennebunk, Me. 1871
Hammond, Joseph R. 1901
*Hamner, J. Garland, jr., River Edge, N. J.
Hampton, William S., 2513 No. 30th st., Omaha, Neb. 81, 316, 317
Hanaike, Joseph B., Lihue, T. H.
Hancock, Charles, Los Angeles, Cal. 1861
Hancock, George H., Hart, Mich. 270
Hand, Clifford N., Lemon Grove, Cal. 106
Hand, La Roy S., Grinnell, Ia. 1868
Hand, Morgan, Hurdsfield, No. Dak. 370
Handy, Harry, Salamanca, N. Y. 352
*Handy, John C., Cowgill, Mo. 1896
Haney, Richard S., Moline, Ill. 170
*Hanford, E. Jay, Mill River, Mass. 250
Hanford, Samuel I., 3025 " R " st., Lincoln, Neb. 42, 310, 496, 528
Hankemeyer, Nath'l W., Litchfield, N. H. 1891
Hanks, Carlos H., Owosso, Mich. 274, 530
Hanley, Charles S., Shenandoah, Ia. 186
Hanley, Mrs. Minnie, Shenandoah, Ia. 1904
Hanna, Charles W., E. Canaan, Conn. 122
Hanna, John L., Mohall, No. Dak. 370, 372
Hanna, George T., 2712 Racine av., Chicago, Ill. 164
*Hanna, Thomas, Oil Center, Cal. 1892
Hannaford, Wm. H., Sierra Madre, Cal. 110
Hannant, Norrison E., Ft. Shaw, Mont. 304
Hannum, Henry O., Holyoke, Mass. 244
Hanscom, Frank I., Providence, R. I. 140
Hanscom, Fred L., Pittsfield, Ill. 174
Hanscom, George L., Atlanta, Ga. 146
Hansen, William A., Larchwood, Ia. 1908
Hanson, Miles, El Paso, Tex. 338, 430, 431, 496
Harald, J. Valdemar, Ivoryton, Conn. 122, 126
Harbridge, Clara L., *Ev.*, Holly, Mich. 1893
Harbridge, Edward H., *Ev.*, Holly, Mich. 1884
Harbutt, Charles, *Sec.*, 34 Dow st., Portland, Me. 42, 216, 1888
Harbutt, Robert G., Buxton, Me. 218, 219
Hard, Jasper W., Huntley, Ill. 1902
Hardcastle, William, Iowa Falls, Ia. 1894
Hardee, Robert L., Glenville, Ga. 1892
[Harden, John, deceased, 19
Hardendorf, Charles W., Geneva, O. 382
*Harder, Theodore L., Rollo, Ill. 1909
Hardin, Edwin D., Groton, N. Y. 344
Harding, Henry F., Hallowell, Me. 1855
Harding, Philip E., Windham, O. 382, 390
Harding, William F., Leavenworth, Kan. 204
Hardy, Edwin N., La Grange, Ill. 170

Hardy, James W., Sedgwick, Kan. 1898
Hardy, Millard F., Nelson, N. H. 328
Hardy, Owen E., North Hadley, Mass. 242
Hardy, Ray M., Lansing, Mich. 272
Hardy, Vitellus M., Morrisville, Vt. 1872
Hardy, William P., Redondo Beach, Cal. 108, 110
Hare, Alfred W., Eagle Rock, Cal. 108
Haresnape, William, Los Angeles, Cal. 108
Harger, Charles H., Benzonia, Mich. 1893
Hargrave, John W., St. Petersburg, Fla. 1878
Haring, E. Ernestus, Colegrove, Los Angeles, Cal. 108
Harju, Andrew J., Worcester, Mass. 262
Harlow, Samuel A., Grafton, Mass. 242
Harlow, S. Ralph, *A. B. C. F. M.* 490, 1912
[Harmon, Elijah, deceased, 19
Harmon, Willard P., Riverhead, N. Y. 352
Harned, Harry E., Jeffersonville, Vt. 438
Harnish, Louis C., Hartford, Conn.
Harp, Cyrus D., *bus.*, Providence, R. I. 1886
*Harp, William A., Avon, Conn. 1891
Harper, Almer, Port Byron, Ill. 1853
*Harper, Cecil, No. Cohasset, Mass. 1879
Harper, Charles W., Ellis, Kan. 202
Harper, Edward T., Madison, Wis. 1896
Harper, James P., Wilton, N. H. 330
Harper, Joel, 1328 Cook st., Denver, Colo. 116
Harper, Richard H., New Mexico, 1891
Harper, Thos. H., Oklahoma City, Okla. 394
Harper, William S., Fedora, So. Dak. 6, 418, 422
Harrington, Charles E., Holliston, Mass. 1874
Harrington, Myron O., Station B, Topeka, Kan. 1877
Harris, Benjamin, Radnor, O. 386, 388
Harris, Mrs. Bertha J., Berea, O. 388
Harris, Charles E., Norton, Mass. 1894
[Harris, Charles L., deceased.
Harris, Edwin A., Streator, Ill. 1895
Harris, Edward, Hood River, Ore. 396
Harris, Everett G., 1409 W. Chestnut st., Louisville, Ky. 210, 428, 497
Harris, George, Amherst, Mass. 1869
Harris, Harry R., Biwabik, Minn. 282, 283
Harris, Henry, Danville, Ill. 166
Harris, Nathaniel, Jersey City, N. J. 334
Harris, Oscar E., Mansfield, O. 384
Harris, Ralph A., Oberlin, O. 378
Harris, Ransom C., Crossville, R.D. 1, Ala. 1886
Harris, Rupert W., Berea, O. 388
Harris, Sheldon A., Elmwood, Ill. 168
Harris, Theodore W., 318 Elmwood av., Ithaca, N. Y. 342, 343
Harris, Thomas B., Fort Valley, Ga. 1902
[Harris, William, deceased, 19
*Harris, William H., Woodbury, Conn. 1906
Harris, William R., Marietta, Fla.
Harrison, Charles H., Pullman, Wash. 454
Harrison, Charles S., York, Neb. 1859
Harrison, Fosdick B., Southington, Conn. 132
Harrison, Fred, Covert, Mich. 268
Harrison, Hiram B., Kansas City, Mo. 298
Harrison, James H., Oskaloosa, Ia. 1868
Harrison, Marvin B., Scribner, Neb. 316
Harrison, Robert A., 2416 Clifton Park av., Chicago, Ill. 312
Hart, E. Belden, Petaluma, Cal. 102
Hart, Frank W., Indiana, 1907
Hart, Frederick J., Hamilton, Mo. 298
Hart, Hastings H., New York, N. Y. 1881
Hart, William O., Evanston, Ill.
Hart, William W., Inverness, Mont. 1900
Hartranft, Chester D., *Pr.*, Hartford, Conn. 63
Hartshorn, Harold V., Los Angeles, Cal. 108
Hartshorne, Joseph W., New Haven, Conn. 1873
Hartsough, D. Maurice, Minneapolis, Minn. 1866
Hartsough, W. W., Houston, Tex.
Hartwell, Arthur E., Ripon, Wis. 472
Hartwell, H. Linwood, Bonne Terre, Mo. 298
Harvey, Edward H., Paw Paw, Mich. 1872
Harvey, Jasper P., Chester, Mass. 238, 239
Harwood, Clement M. G., Blue Hill, Me. 1870
Harwood, Jas. H., Inglewood, Cal. 106
Harwood, Thomas W., Pembroke, N. H. 328
Haskell, Edward B., *A. B. C. F. M.* 490, 1891
Haskell, Ezra, Macleav, Ore. 1911
Haskell, Henry C., Oberlin, O. 1862
Haskell, Joseph N., South Berwick, Me. 226
*Haskett, Charles A., Dayton, O. 1897
Haskin, Spencer C., St. Louis, Mo. 300
Haskins, Robert W., Reading, Mass. 246
Hassell, Richard B., Everett, Wash. 1898
*Hassold, F. A., Dunkirk, Ind. 1893
Hastings, Horace, Fort Scott, Neb. 312
*Hastings, Richard C., *Pr.*, Rohersville, Md. 1887
Hatch, Charles A., Richmond, Me. 6, 218, 226
Hatch, David P., Goffstown, N. H. 80, 322, 324
Hatch, George B., Ware, Mass. 258
Hatfield, Geo. B., Cambridge, Mass. 1903
Hatt, Thomas B., Bingham, Me. 216, 226
Haughton, Ralph J., Boston, Mass. 1891
Haus, Kate H., Englewood, Colo. 116
Hawes, Albert W., Fitzwilliam, N. H. 1898
Hawk, Ira T., 215 N. 14th st., Kansas City, Kan. 1905
Hawkes, Albert S., Abington, Mass. 6, 232
Hawkes, George B., Sutton, Neb. 318
Hawkes, Thomas A., Pelican Rapids, Minn. 290
Hawkes, Winfield S., Caldwell, Ida.
Hawkins, Chauncey J., Jamaica Plain, Mass. 234
Hawkins, Hiram B., New Haven, N. Y. 346
Hawkins, Newman H., Dunning, Neb. 312, 314, 316
Hawkins, Obadiah W., Sanford, N. C. 358, 360
Hawley, Calvin F., Alpha, Ill. 1854
Hawley, Henry K., Ft. Atkinson, Wis. 466
Hawley, John A., Shelburne Falls, Mass. 256
Hawthorne, Walter T., Honeoye, N. Y. 344, 345
Hayden, Frederick S., *Pf.*, Jacksonville, Ill. 1874
Hayes, Edward C., Enfield, Mass. 240
Hayes, Francis L., 3329 Warren av., Chicago, Ill. 6, 162
Hayes, James, Danville, Ill. 1879
Hayes, Wm. H., Oxford, Mass. 252
Hayley, John W., Tuftonboro Cen., N. H. 1864
Haynes, C. Stephen, Athens, Ga. 144, 494
Haynes, Charles S., Salem, N. H. 328
Haynes, Edward C., Erie, Pa. 1882
Haynes, H. Watton, Union, Neb. 1911
Haynes, William, Lodi, O. 1882
Hayward, Chas. E., Benson, Vt. 434
Hayward, Frederick D., Newport, N. H. 1909
Hazeltine, Edwin A., Falls Village, Conn. 124, 132
Hazen, Austin, Tougaloo, Miss. 82, 1897
Hazen, Azel W., Middletown, Conn. 126
Hazen, Carleton, Kensington, Conn. 126
Hazen, Frank W., Johnson, Vt. 438
Hazen, Hervey C., *A. B. C. F. M.* 490, 1867
Hazen, William, *A. B. C. F. M.* 490, 1897
Head, William W., Cathlamet, Wash. 450, 451
Heal, Edward G., Braddock, Pa. 1894
Heald, Josiah H., 424 So. Edith st., Albuquerque, N. Mex. 38, 42, 1884
Heald, Katharine P., 424 So. Edith st., Albuquerque, N. Mex. 1896
Healy, Franklin D., Richardson, Wash. 1896
Healy, Sullivan S., 6117 So. Yakima av., Tacoma, Wash. 1885
Heaps, Allison R., Aurora, Ill. 160
Heath, Archie M., Atlantic, Ga. 1904
Heath, Jean E., Wilder, Vt. 444
Heath, Squire, Benson, Minn. 282
Heator, George W., Cadillac, Mich. 1886
*Hebberd, Stephen S., La Crosse, Wis. 1888
Heberlein, Frederic W., Tomahawk, Wis. 474
Heckendorn, Geo. M., Milwaukee, Wis. 1890
Hedberg, Emil O., Auburn, R. I. 408
Heddle, Andrew G., Steuben, Wis. 466, 468, 472
Heddon, George R., Potosi, Wis. 1909
Heddon, R. G., Elkader, Ia. 188
[Hedges, William, deceased.
Hedstrom, John H., McPherson, Kan. 1899
Heermance, Edgar L., International Falls, Minn. 528, 1902
*Heffner, J. S., Lindenwold, N. J. 6
Heghin, Samuel S., Bagley, Minn. 282
Hegner, Herman F., West Chicago, Ill. 1898
Hein, George, New Hampton, Ia. 188, 194

Heinzelman, H. W., Russia, Ill. 1891
Held, Frederick, Redfield, So. Dak. 1910
Helming, Oscar C., 5737 Lexington av., Chicago, Ill. 166
Helser, Mrs. Mary A., Wisner, Neb. 318
Hemenway, Frank W., Liberty, Ind. 1889
Hempstead, Carl W., Riceville, Ia. 196
Hench, William R., Dundee, Ill. 1899
Henderson, Arthur S., Topeka, Kan. 206
Henderson, Geo. W., *Pf.*, Nashville, Tenn. 1888
Henderson, Harry O., Los Angeles, Cal. 1897
Henderson, John H., Berwyn, Ill. 170
Henderson, John R., Fort Myers, Fla. 1903
Henderson, Thos. H., Milton, Wash. 1868
Hendley, Harry B., 3704 So. Yakima av., Tacoma, Wash. 42, 450, 458, 497
Hendry, Thomas, Los Angeles, Cal. 1891
Henkelmann, Gustav L., 634 A st., Lincoln, Neb. 314
Henn, Harry L., Denmark, Ia. 1900
Henness, Peter J., Sabena, O. 1888
*Hennings, Wilhelm Von, Herington, Kan. 1898
Henrikson, John M., Cromwell, Conn. 122, 128, 440
Henrikson, Karl F., 748 42d st., Brooklyn, N. Y. 346
Henry, Bertram C., *T.*, Georgetown, Ky. 1908
Henry, Emma K., Pasadena, Cal. 1898
Henry, F. Edmonds, Sibley, Ia. 196
Henry, J. Addison, 3026 17th av., So., Seattle, Wash. 456
Henry, J. A., Lilesville, N. C.
Hensel, William A., Spring Lake, Tex. 49, 430
Henshaw, George, East Claridon, R.F.D., O. 1880
Henshaw, Gordon E., Angola, N. Y. 1885
Henshaw, Thomas D., East Lake, Chattanooga, Tenn. 428
*Herald, Charles C., Brooklyn, N. Y. 1889
Herbert, Ebenezer, St. Louis, Mo. 1884
Herbert, Joseph, Walla Walla, Wash. 1885
Herbert, Lemuel G., McComb, O. 1890
Herbert, Sherman H., *Pr.*, Thorsby, Ala. 1906
Herholz, Richard, Sioux Falls, So. Dak. 422, 423
Herman, Frederick W., 51 Harrison av., Rensselaer, N. Y. 350
Herman, John E., Clarkson, N. Y. 1895
Hernandez, Felipe Z., Los Angeles, Cal. 1906
Hernandez, Sebastian L., Seboyeta, N. Mex.
Herod, James A., Abbeyville, La. 212
Herold, Joseph G. W., Gilead, Conn. 124, 126
Herr, Horace D., Humboldt, Ia. 190, 198
Herrick, David S., *A. B. C. F. M.* 490, 1894
Herrick, Edward E., Milton, Vt. 1864
Herrick, George F., 287 4th av., New York, N. Y. 1859
Herrick, Henry M., Stockton, Ill. 1887
[Herrick, John R., deceased, 20
Herrick, Lida N., Jetmore, Kan. 202
*Herrick, Malcolm D., Seattle, Wash. 1867
Herrick, Robert P., *St.*, 816 Pillsbury bldg., Minneapolis, Minn. 49, 1883
Herring, Hubert C., *Sec.*, 287 4th av., New York, N. Y. 42, 529
Hersey, Charles F., New Bedford, Mass. 1894
Hershey, Simon B., Rochester, N. Y. 1873
Hershner, John L., Hood River, Ore. 1880
Hertell, Arthur F., *Pf.*, Lewiston, Me. 1898
Herzog, Jacob, Prescott, Wis. 1890
Hess, Wm. N., Washington av. & 176th st., New York, N. Y. 346
Hesselgrave, Charles E., Chatham, N. J. 334
Hewitt, George R., W. Medway, Mass. 248
Hewitt, James R., Colebrook, Conn. 122
Hewitt, John L., Milwaukee, Wis. 1874
Hewitt, Quay R., Pocatello, Ida. 1911
Hewlett, Benjamin F., Pomona, Cal. 1888
Hewson, Earl, 2739 Dalton av., St. Louis, Mo. 1898
Heyhoe, Albert Geo., *Pf.*, Crete, Neb. 318
Heyman, A. C., *Pn.*, Albuquerque, N. Mex.
Heyse, Henry E., Kinsley, Kan. 202
Hiatt, Caspar W., *Paris, France*, 1885
Hibbard, Rufus P., East Lansing, Mich. 1868
Hickman, Wm. C. B., Audenried, Pa. 400
Hicks, Irl R., *Ed.*, St. Louis, Mo. 1887
Hicks, Lewis W., Wellesley, Mass. 1874
Hicks, William C., Minneapolis, Minn. 1864
Hieb, Louis, Julesburg, Colo. 116
Higginbotham, James K., 639 Ludlow st., Hamilton, O. 384
Higginbotham, T. Matison, Batavia, Ill. 160
Higgins, Lucius H., West Hartford, Conn. 1864
Higgins, Robert M., Berlin, Wis. 462
Higgs, Isaac W., 516 So. Winchester av., Chicago, Ill. 1866
[Hightower, Asa D., deceased.
[Higley, Henry P., deceased, 20
Higuchi, Kwan, Hilo, T. H. 152
Hild, Albert, Alexander, Kan. 1901
Hildreth, Homer W., Cromwell, Conn. 122
Hilkerbaumer, Richard, Peoria, Ill. 174
Hill, A. Ellsworth, Buckley, Mich. 266, 276
Hill, Abner, Bethel, N. C. 358
Hill, Albert L., Hinsdale, N. H. 326
*Hill, Charles, Marbury, Ala. 1902
Hill, Charles F., West Terre Haute, Ind. 180
[Hill, Charles J., deceased.
Hill, Charles L., Hutchinson, Minn. 286
Hill, Charles W., La Mesa, Cal. 106
Hill, Dexter D., Pomona, Cal. 1869
Hill, Eben L., *Pf.*, 2550 Stewart av., Kansas City, Kan. 1876
Hill, Edwin S., National City, Cal. 108
Hill, Fred B., *Pf.*, Northfield, Minn. 1903
*Hill, George, Dundee, Mich. 1888
Hill, George E., Indianapolis, Ind. 1851
Hill, George W. C., St. Johnsbury, Vt. 434, 442, 497
Hill, Harry R., Center Harbor, N. H. 322
Hill, James L., Salem, Mass. 1875
Hill, Jesse, Portland, Me. 224, 530
Hill, T. Hughes, Levi, N. Mex. 106
Hill, Virgil B., Gilman, Ia. 190
Hill, W. H., Gaylord, Minn. 284
Hilliard, D. Lee, Rindge, N. H. 328
Hilliard, Samuel M., Highmore, So. Dak. 1891
Hillis, Newell Dwight, 23 Monroe pl., Brooklyn, N. Y. 348
Hillman, Alfred T., Conway, N. H. 324
[Hilton, Charles A., deceased, 20
Hilton, John V., Boulder, Colo. 1860
Hincks, Edward Y., *Pf.*, Andover, Mass. 55
[Hindley, George, deceased, 21
Hindley, William J. E., 727 Waverly pl., Spokane, Wash. 1893
Hinds, John M., New Castle, Neb. 312, 316
Hiner, Thomas T., New London, Wis. 1905
Hines, Frank B., *Pr.*, Albion, Ill. 1891
Hines, J. Pleasant, Troy, N. C. 358
*Hines, Thomas J., New London, Wis. 470
Hinman, George W., 21 Brenham pl., San Francisco, Cal. 44, 1898
Hinman, Herbert J., Albion, Neb. 310
Hinzleman, H. W., *Russia*, 1891
Hinzman, Walter T., Tipton, Mich. 278
Hird, John W., Interlaken, Mass. 256
Hirschy, Noah C., *Pr.*, Redfield, So. Dak. 82, 1894
Hissey, Marion W., 3152 Allegheny av., Philadelphia, Pa. 402
Hitchcock, A. N., *Sec.*, 19 S. La Salle st., Chicago, Ill. 40, 1877
Hitchcock, Charles E., North Pownal, Vt. 440
Hitchcock, L. Potter, Pasadena, Cal. 110
Hitchcock, Philo, Red Granite, Wis. 472
Hitchcock, Samuel, Hope, No. Dak. 364, 368, 496
Hitchcock, Wallace C., *Pf.*, Ashland, Wis. 1901
*Hiwale, Anand S., *My.*, *India*.
Hix, Lemon B., 320 Cortland st., Waterloo, Ia. 198
Hjetland, John H., Winthrop, Minn. 1896
Hoadley, Horace G., Waterbury, Conn. 1888
Hoag, Mrs. Alice Barnes, Cascade, Mont. 1896
*Hobbs, Edwin, *Saskatoon, Canada*, 1879
Hobein, Edward L., Clinton, Mass. 238
Hock, Alvin S., Albia, Ia. 1905
Hodel, Abraham, Leipzig, No. Dak. 368, 370, 374
Hodgdon, Frank W., Winchester, Mass. 48, 260, 529, 530

Hodgdon, Thomas M., W. Hartford, Conn. 136
*Hodges, Arthur, Brooklyn, N. Y. 1904
Hodges, H. A., Wapamicka, Okla. 1882
Hodges, W. R., Grand Lake, Colo. 1887
Hodous, Lewis, *A. B. C. F. M.* 490, 1901
Hoelzer, Jacob, Loveland, Colo. 116
Hoersch, Henry, Ralston, Wash. 454
*Hoffman, J. J., Odessa, Wash.
Hoffman, John H., Northboro, Mass. 1877
*Hoffman, Robert, Garretson, So. Dak.
Hoffman, Thomas N., Kewaunee, Wis. 466
Hofstead, H. O., 3565 Ogden av., Chicago, Ill.
Hogan, Harding R., Sparta, Wis. 472
*Hogander, Samuel, Lincoln, Neb. 314
Hogen, Bert H., *bus.*, Salt Lake City, Utah, 1899
Holbrook, Charles H., *A. B. C. F. M.* 490, 1911
*Holbrook, Chas. P., Brooklyn, N. Y. 1905
Holbrook, David L., Spring Valley, Wis. 472
Holbrook, Frederick C., Marblehead, O. 384
Holcombe, Gilbert T., Ferndale, Wash. 452, 454
Holden, Edwin K., Claremont, Cal. 1885
Holden, Frederick A., New Haven, Vt. 440
Holden, James E., Newell, Ia. 194
Holden, John L., East Corinth, Vt. 436
Holden, Rollin B., Milwaukee, Wis. 1907
Holden, Samuel, Southern Pines, N. C. 263, 496
Holder, William S., 22 East 131st st., New York, N. Y. 348, 349
Holland, Clyde S., Winthrop, Ia. 198
*Hollars, John A., *My.*, San Francisco, Cal. 1895
Hollingsworth, R. N., Atlanta, Ga. 1905
Hollister, Frederic M., North Stonington, Conn. 130
Holloway, Fred E., Newark, O. 386
Holloway, J. Wesley, Thebes, Ga. 144
Holloway, William H., Talladega, Ala. 66
Holly, William H., Norfolk, Neb. 316
Holm, Charles J., East Orange, N. J. 262
Holman, Andrew J., Seman, Ala. 1900
Holman, David A., Grand Rapids, Mich. 1891
Holman, William H., Southport, Conn. 132
Holmes, Clement E., Westfield, Mass. 260
Holmes, Fenwick L., Venice, Cal. 7, 110
Holmes, Henry, Big Lake, Minn. 288
Holmes, Jerome C., *A. B. C. F. M.* 490, 1912
Holmes, John A., Champaign, Ill. 162
Holmes, Otis H., Cedar Falls, Ia. 186
[Holmes, Thomas, deceased.
Holmes, Wm. T., Olyphant, Pa. 402
Holmes, William T., *Pf.*, Tougaloo, Miss. 1897
Holp, Lincoln A., Waverly, Ill. 176
Holt, Arthur E., Manhattan, Kan. 204
*Holt, A. Earle, Dodson, Mont. 1896
Holton, Charles S., Newburyport, Mass. 250
Holton, Edward P., *A. B. C. F. M.* 490, 1890
Holton, Horace F., St. Louis, Mo. 7, 300
Holway, John, Oberlin, O. 1863
*Holway, John W., Seattle, Wash. 1898
Holway, Theodore T., *A. B. C. F. M.* 490, 1896
Honey, Charles W., Van Cleve, Ia. 198
Hood, E. Lyman, *Pr.*, Atlanta, Ga. 56, 528, 1885
Hood, George A., Tiskilwa, Ill. 174
Hooker, Amos H., *bus.*, Orange, Cal. 1895
*Hoover, Alden R., Chicago, Ill.
Hoover, Francis T., 69 Harvey av., Lockport, N. Y. 1865
Hope, Arthur H., Madison, Conn. 126
Hopkin, Robert, Fond du Lac, Wis. 474
Hopkins, Frederick E., 6242 Rhodes av., Chicago, Ill. 164
*Hopkins, Harold L., Albany, Ore. 1898
Hopkins, Wm. Herman, Albany, N. Y. 1889
Hopkins, William H., *St.*, Atlanta, Ga. 42, 1894
Hopp, Johannes H., Portland, Ore. 396
Hopwood, John L., Honolulu, T. H. 152, 153
Hori, Teiichi, Honolulu, T. H. 152, 153
Horine, Stephen D., Grinnell, Ia. 1890
Horn, Charles H., Grinnell, Ia. 1909
*Horne, F. M., Trenton, N. J. 1906
Horne, Gideon, Meansville, Ga. 146, 148
*Horner, John W., Auburn Park, Chicago, Ill. 1876
*Horsey, Harold I., *Ottawa, Ontario,* 1896
*Hort, W. Wallace, Inverness, Mont. 1900
Horton, Henry F., Leigh, Neb. 1910
Hoskins, Emanuel, Beulah, Cal. 100
Hotze, Wm. Herman, Cherokee, Ia. 1900
Houghton, Ola R., Bakersfield, Vt. 434
Houghton, Roy M., Brattleboro, Vt. 434
Houlding, Horace W., *A. B. C. F. M.* 490, 1886
House, Albert V., South Weymouth, Mass. 260
House, Elwin L., 413 So. Wash. st., Spokane, Wash. 1888
House, J. Henry, *A. B. C. F. M.* 490, 1871
House, R. E., Fredericksburg, Ia. 1892
Houston, Ira J., Mt. Vernon, O. 386
Houston, John H., Coventryville, N. Y. 342
Houston, Robert, Flat Rock, Mich. 268, 274, 276
Howard, Charles E., Comstock, Neb. 1897
Howard, E. Lee, Painesville, O. 386
Howard, Henry C., Jeffersonville, Vt. 1873
Howard, Lawrence R., 1720 Harwood av., Lincoln, Neb. 1901
Howard, Martin S., Wilbraham, Mass. 260
Howard, Thomas W., Birchdale, Minn. 282, 286
Howard, William, Hartford, Conn. 1859
Howe, George M., Groton, Mass. 242
Howe, Samuel H., Norwich, Conn. 130
Howes, Albert W., Fitzwilliam, N. H. 324
Howey, D. H., Humeston, Ia. 190
Howie, David, East Jaffrey, N. H. 326
Howie, John Lloyd, 1369 No. 69th av., Chicago, Ill. 164
Howie, Robert, Fairfax, Ia. 1905
Howkins, Charles W., 4416 Russell av., Los Angeles, Cal. 1900
Howland, Mrs. Elizabeth T., Williamsfield, R.F.D., O. 388
Howland, John, *A. B. C. F. M.* 490, 1882
[Howland, Sam'l W., deceased, 21
*Howlett, Alfred Cobb, Trail, Ore. 1866
Howrie, D. H., Humeston, Ia.
*Hoyem, Isaac, Ishpeming, Mich. 1897
Hoyle, John T., Kings Mt., N. C. 1888
Hoyle, Joseph L., Hamilton, Mass. 242
Hoyt, Charles E., Pennsylvania, 1877
Hoyt, Frederic V., Kennewick, Wash. 1883
Hoyt, Hiram L., Eagle Rock, Cal. 106
Hoyt, James Ard, Thayer, R.D. 2, Mo. 1868
Hoyt, Jas. Howard, New Canaan, Conn. 128
Hoyt, James P., St. Petersburg, Fla. 142, 528
Hoyt, John L., Huntington, W. Va. 448
[Hubbard, Charles L., deceased, 21
Hubbard, David B., Middletown, Conn. 126
Hubbard, George H., *A. B. C. F. M.* 490, 1884
Hubbard, George H., Wellesley, Mass. 1884
Hubbard, Horace L., 23 Milford st., Binghamton, N. Y. 1879
Hubbard, William B., Centerbrook, Conn. 122, 123
Hubbell, Fred M., 1328 E. 72d st., Chicago, Ill. 164
Huckel, Oliver, Baltimore, Md. 230, 529
Hudson, Alan, Brockton, Mass. 236
Hudson, Dorr A., Westbrook, Me. 228
Hudson, James D., Anacortes, Wash. 450
Huelster, Anton, Michigan City, Ind. 180
Huelster, Edward W., Ashtabula, O. 378
Huelster, William, 370 Center st., Elgin, Ill. 1860
Huffman, S. J., Baxter, Ia. 184
Huget, J. Percival, Detroit, Mich. 48, 268, 530
Hughes, Evan P., Hillsboro, Ore. 396
Hughes, Henry, Prospect, N. Y. 350
Hughes, Henry R., Plymouth, Pa. 402
Hughes, Hugh P., Woonsocket, R. I. 410
Hughes, John A., Grand Meadow, Minn. 284, 286
Hughes, John E., Dayton, Wyo. 476
*Hughes, Lewis T., Bangor, N. Y. 1889
Hughes, M. Mon., Rome, N. Y. 350
Hughes, Richard, Holland Patent, N. Y. 344, 348
[Hughes, Robert W., deceased, 21
Hughey, Thos. J., E. Tallassee, Ala. 86, 148
Huizinga, Arnold C. P., Ipswich, Mass. 1904
Hulbert, Calvin B., Bowling Green, O. 1859
Hulbert, Gustavus A., Newport, R. I. 410
Hulbert, Henry W., Maine, 1889
Hulbert, Homer B., Springfield, Mass. 191

Hulbert, Jay M., Batavia, Ill. 1893
Huleen, John J., 105 So. H st., Aberdeen, Wash. 450
Hull, Geo. H., Chelan, Wash. 1898
Hull, G. R., Little Rock, Ia. 192
Hull, Irvine T., Springfield, Mo. 1870
Hull, John H., Deadwood, So. Dak. 416
Hull, Lyman, Manhattan, Kan. 1872
Hullinger, Frank W., Craig, Colo. 114, 116
Hultgren, Peter A., Joliet, Ill. 1901
Humberd, Isaac A., 295 So. Ogden st., Denver, Colo. 114
[Humby, Stanley M., deceased, 22
Hume, Robert A., *A. B. C. F. M.* 490, 1874
Hume, Robert E., *A. B. C. F. M.* 490, 1905
Humfreys, John, Angola, Ind. 180
Humphrey, Robert, Berkeley, Mass. 234
Humphrey, Wm. Brewster, 118 Waverly pl., New York, N. Y. 1896
Humphreys, George W., Philadelphia, Pa. 1904
Humphreys, Oliver M., 4416 No. 25th st., Omaha, Neb. 1901
Humphreys, Thos. A., 82 So. Cedar av., Oberlin, O. 1881
Hunsberger, Byron K., Collegeville, Pa. 1903
Hunt, Emerson L., *My.*, Charlestown, Mass. 1894
Hunt, Eugene F., 2200 No. 42d av., Chicago, Ill. 164
Hunt, Henry W., Three Oaks, Mich. 278
Hunt, Herbert E., Lamont, Wash. 450, 452
Hunt, John E., West Lebanon, N. H. 326
Hunt, Theodore C., 4932 Armitage av., Chicago, Ill. 162
Hunt, William S., Inkom, Ida. 1890
*Hunter, George W., Lewiston, Ida. 1899
*Hunter, Hamilton D., Carthage, Mo. 1873
Hunter, J. Du Bois, 955 Grand av., Chicago, Ill. 1906
Hunting, Harold B., Closter, N. J. 334, 335
Huntington, Charles W., 2104 Collingwood av., Toledo, O. 388
Huntington, George, Northfield, Minn. 1864
Huntington, Geo. H., *Constantinople, Turkey*, 1907
Huntington, Henry S., Milton, Mass. 248
Huntley, Abi T., Templeton, So. Dak. 1892
Huntley, Sanford F., Templeton, So. Dak. 1886
Hurd, Alva A., Portland, Ore.
Hurd, Edwin T., Lowell, Vt. 438
Hurd, Fayette, Springfield, Mo. 1863
Hurd, George B., Florence, Mass. 1911
Hurlbut, Mrs. Florence L., Farwell, Tex.
Hurlbut, John E., Wapping, Conn. 132
Hurlbut, Wm. H., Friona, Tex. 49, 430
Hurless, Parker, Bureau, Ill. 1862
Husband, Charles H., Anthony, Kan. 200
Husted, John T., Grand Rapids, Mich. 270
Hutchins, Alfred W., Pecatonica, Ill. 172
Hutchins, John, Litchfield, Conn. 126
Hutchins, Robert G., Garrettsville, O. 382
Hutchinson, Henry H., Gibsonville, N. C. 1869
Hutchinson, James J., Lyndonville, Vt. 438
Hutchinson, John F., Laingsburg, Mich. 272
Hutchinson, Wm. A., Big Rapids, Mich. 264, 266
Hutton, Milton L., Ritzville, Wash. 454
Hyatt, Albert R., Olds, Ia. 194
Hyde, Albert M., Brockton, Mass. 236
Hyde, Charles H., Des Moines, Ia. 1894
Hyde, Charles L., San José, Cal. 1894
Hyde, Forest E., Garnett, Kan. 1905
Hyde, Frank B., Westfield, Vt. 442, 444
Hyde, Frederick S., Springfield, Mass. 1894
Hyde, Henry, Melrose, Mass. 1882
Hyde, William D., *Pr.*, Brunswick, Me. 1883
Hyslop, James, Hudson, Mich. 82, 272
Iaea, Isaac D., Kaluaaha, T. H. 154, 156
Ibanez, Jose M., El Paso, Tex. 1901
Ide, Herbert C., 41 South 9th av., Mt. Vernon, N. Y. 346
*Iden, Alpheus J., Chase, Mich. 1876
Imlay, John, Granada, Minn. 1890
Imrie, Andrew B., Whitehall, Mich. 278
Inaina, Joseph P., Kipahulu, T. H. 154
Ingalls, Edmond C., South Dennis, Mass. 240
Ingham, J. Edward, *St.*, 1348 Mulvane st., Topeka, Kan. 49, 1896
Inghram, Mark G., Red Lodge, Mont. 306
Iorns, Benjamin, Pierpont, So. Dak. 1896
Ireland, Edwy S., Coupeville, Wash. 450
Ireland, William F., Philadelphia, N. Y. 340, 350, 496
Irons, John, Williamstown, Vt. 434, 444
Irving, George, Claremont, Cal. 1908
Irwin, Corydon S., Plain City, O. 1874
Isaacs, William J., Turton, So. Dak. 422
Isakson, Andrew J., Centerville, Ia. 186
Ivanoff, Stayan, Oberlin, O. 1911
Ives, Henry S., Westhampton, Mass. 260
Ives, Joel S., *Sec.*, Hartford, Conn. 5, 42, 120, 494, 528, 529, 530
Ives, Joseph B., Paradise, Cal. 1877
[Izard, John, deceased.
Jack, David, Winslow, Me. 228
Jackman, George W., Madison, Wis.
*Jackson, E. G. H., Amethyst, Colo. 1904
Jackson, Frank D., Litchfield, O. 1895
Jackson, Henry E., Upper Montclair, N. J. 334
Jackson, Samuel N., Burlington, Vt. 1866
Jackson, W. B., Grand View, Ia. 190
Jackson, W. Parkyn, St. Albans, Vt. 1895
*Jacque, E. J., New York, N. Y., 7
Jacobean, Stephen B., Providence, R. I. 410
Jacobs, Herbert H., *St.*, Milwaukee, Wis. 1898
Jacobs, Richard C., Auburn, Mass.
Jacobs, William J., Detroit, Mich. 268
Jacobus, Melancthon W., *Pf.*, Hartford, Conn. 63, 1884
Jamarik, Paul, Begonia, Va. 448
*James, Allen, Beloit, Ala. 1881
James, Bartlett B., Baltimore, Md. 1891
*James, Benjamin, Newark, O. 1898
James, David M., West Newbury, Vt. 7, 440
James, D. Melancthon, Newton, Mass. 1887
James, George W., Morris, Ill. 172
James, Harry J., Royalton, Wis. 472
James, Horace P., No. Yakima, Wash. 1880
*James, Mrs. Lydia I., *Wales*, 1900
James, John St. A., Britt, Ia. 184
James, Owen, Fall River, Mass. 240, 241
James, T. Illtyd, *Wales*, 1885
James, William, 113 McDonough st., Brooklyn, N. Y. 348
Jameson, W. F., Gays Mills, Wis. 468
Jamison, Henry W., Beresford, So. Dak. 414, 418
Jamison, Robert W., Sioux City, Ia. 1881
*Janes, Elijah, Campbell, Cal. 1874
Janes, George Milton, Baltimore, Md. 402
Janes, Henry, Lorain, O. 384
*Janeway, Frank L., 412 5th av., New York, N. Y. 8, 1906
Jansen, Jacob E., Washta, Ia. 198
Jaquith, Charles A., 650 No. Carey st., Baltimore, Md. 1899
Jarrard, Levi D., Colorado, 1908
Jeffery, Franklin E., *A. B. C. F. M.* 490, 1891
Jefferies, J. Arthur, Houston, Tex. 1895
Jefferies, John, Bonesteel, So. Dak. 414
Jeffers, J. Arthur, Pueblo, Colo. 116, 118
Jefferson, Charles E., 121 W. 85th st., New York, N. Y. 348, 528
Jeffries, Joseph A., Welsh, Ia. 1895
Jelinek, Joseph, Milwaukee, Wis. 1896
*Jelliffe, W. Raymond, Boston, Mass.
Jenkins, David, Milwaukee, Wis. 1876
Jenkins, D. Lloyd, Los Angeles, Cal. 1868
Jenkins, David T., Staples, Minn. 292
Jenkins, E. Ambrose, Jonesport, Me. 222
Jenkins, Frank E., Demorest, Ga. 48, 56, 82, 529, 1881
Jenkins, James, Kingston, Pa. 1892
Jenkins, J. Alexander, 922 So. 33d st., Omaha, Neb. 316
*Jenkins, John J., Taylor, Pa. 1866
Jenkins, Jonathan L., Boston, Mass. 1855
Jenkins, Josiah H., Edwards rd., Cincinnati, O. 1865
Jenkins, Owen, Lexington, O. 384
Jenkins, Richard C., Ceylon, Minn. 282

Jenkins, Thomas P., Columbus Junction, R.D. 2, Ia. 192
Jenkins, Walter S., Akron, O. 1896
Jenkins, William A., Sayville, N. Y. 352
Jenkins, William M., Cedar Rapids, Ia. 1865
Jenkyns, Ebenezer H., York Corner, Me. 228
Jenney, E. Winthrop, Clark, So. Dak. 416
Jennings, Isaac, Bennington, Vt. 434, 435
Jennings, Wm. L., North Wilbraham, Mass. 260
Jensen, Charles J., Wausau, R.F.D., Wis.
*Jensen, Martin, Murphys, Cal. 1899
Jernberg, R. A., *Pf.*, 1943 Monroe st., Chicago, Ill. 64, 1881
Jertberg, Carl A., Los Angeles, Cal. 1906
Jessee, Charles C., Paxton, Ill. 172
Jevne, C. Arthur, 1012 Wenonah av., Oak Park, Ill. 172
Jewell, George C., Tabor, Ia. 1874
*Jewett, E. H., Hydro, Okla. 1898
Job, Herbert K., West Haven, Conn. 1891
Job, Philip A., Carlisle, Mass. 238
Johannson, Emmanuel A., Palermo, No. Dak. 366, 372
John, John, 3618 No. Hayne av., Chicago, Ill. 162
Johns, Reading B., Dudley, N. C. 358
Johnson, Albion H., Roslindale, Mass. 236
Johnson, Ansel E., Everett, Mass. 240
Johnson, Arthur W., Taylor, Neb. 310, 314, 318
*Johnson, B. Otto, Collinsville, Conn. 1899
Johnson, Calvin C. 1886
[Johnson, Charles C., deceased.
Johnson, Charles G., Northbridge Center, Mass. 250, 251
*Johnson, C. Edward, Wilton, No. Dak. 1911
Johnson, Christian S., Osseo, Wis. 470
Johnson, Elmer H., Oberlin, O. 1909
*Johnson, Emanuel A., Palermo, N. D. 7
*Johnson, Eugene E., Philadelphia, Pa. 1907
Johnson, Francis H., Andover, Mass. 1861
Johnson, Frank A., 42 W. 12th st., New York, 1871
Johnson, George H., *Pf.*, 2138 E. 107th st., Cleveland, O. 1877
Johnson, George H., New Milford, Conn. 130
*Johnson, Gustaf E., Palmer, Kan.
Johnson, Harry W., Arlington, Wash. 450
Johnson, Harry W., Washington, D. C. 1896
Johnson, Henry T., Andersonville, R.F.D. 1, Ga. 144
Johnson, J. B., Silverton, Colo. 118, 119
Johnson, James L., Neosho Falls, Kan. 204
Johnson, John A., Lynn, Mass. 246
Johnson, John E. V., Pigeon Cove, Mass. 254
Johnson, John M., Muscogee, Fla. 140
Johnson, John P., Little Falls, R.F.D. 2, Minn. 1900
Johnson, J. Wesley, St. Louis, Mo. 1859
*Johnson, John Wm., Kansas, 1904
Johnson, Joseph W., Mankato, Minn. 1908
Johnson, Ludwig, New Haven, Conn. 1899
*Johnson, Nels E., Providence, R. I. 410
Johnson, Obed S., *A. B. C. F. M.* 490, 1909
*Johnson, Oscar, Milwaukee, Wis. 1910
Johnson, P. Adelstein, *Sec.*, Grinnell, Ia. 42, 184, 495
Johnson, Samuel, Lyle, Minn. 7, 286
Johnson, Samuel M., 7308 Clinton av., Cleveland, O. 380
Johnson, William, Rathdrum, R.D. 1, Ida. 1883
Johnson, William H., Campbell, Minn.
Johnson, William J., 700 S. 5th st., Springfield, Ill. 176
Johnson, William L., Lexington, Ky. 210
Johnson, William N., Lakeside, Wash. 1898
Johnson, William T., North Easton, Mass. 240
Johnston, Frank L., Kansas City, Mo. 298
Johnston, John B., Crystal Lake, Ill. 1873
Johnston, Louis H., Patchogue, N. Y. 350
Johnston, R. L., South Haven, Kan. 206
*Johnstone, Wm. G., *Western Canada*, 1892
Jolly, Franklin P., Joliet, Ill. 1897
Jones, Abram R., West Winfield, N. Y. 7, 318, 350
Jones, Augustine, South Haven, Mich. 278
Jones, Burton H., *bus.*, Forest Grove, Ore. 1897
Jones, Charles A., *My.*, Haworth, N. J. 334
Jones, Charles W., Wyandotte, Mich. 278
Jones, Clinton M., W. Woodstock, Conn. 136
Jones, David, Scranton, Pa. 404
Jones, David C. 1870
Jones, David E., Ellington, Conn. 124
Jones, David E., Green Ridge, Mo. 298
Jones, D. Jerome, *T.*, 2218 Washington blvd., Chicago, Ill. 1844
[Jones, D. Todd, deceased, 22
Jones, Evan Mansel, Minersville, Pa. 402
Jones, Ernest, Beloit, Wis. 1905
Jones, Ernest L., Beloit, Wis. 462
Jones, Frederick V., Niles, Cal. 100
Jones, Geo. Jas., Oak Hill, O. 1884
Jones, Gustavus W., Winchendon, Mass. 260
Jones, Harry H., New Smyrna, Fla. 140, 142
Jones, Homer, Pareperdue, La. 1868
Jones, Howard M., Auburndale, Wis. 1898
Jones, Hugh, West Warren, Pa. 1896
Jones, Idrys, Coloma, Wis. 1887
Jones, Ira B., Toledo, O. 1879
Jones, James A., Sedalia, N. C. 358, 360, 496
Jones, James A., W. Pittston, Pa. 402
Jones, James L., Amarillo, Tex. 288
Jones, James P., Trenton, R. 1, Ga. 86
Jones, James T., Council Bluffs, Ia. 186
Jones, J. Vincent, 3971 E. 71st st., Cleveland, O. 380
Jones, James V., Remsen, N. Y. 1864
Jones, Jay J., Anamosa, Ia. 184
Jones, John B., New Milford, O. 380, 382
Jones, John E., Underwood, No. Dak. 374
Jones, J. Lewis, Park Place, Ore. 396
Jones, John M., Taylor, Pa. 7, 404
Jones, John P., *A. B. C. F. M.* 490, 1878
Jones, J. Calvin, Emporia, Kan. 200
Jones, Marian H., Hartford, Conn. 1911
Jones, Marion S., Ft. Davis, Ala. 1893
Jones, Newton I., Orleans, Mass. 7, 252
Jones, Paul W., Alden, Ia. 184
Jones, Richard, South Dakota, 1885
Jones, Richard M., Condon, Ore. 396
Jones, R. Eifion, 221 Turin st., Rome, N. Y. 352
*Jones, R. T., Clinton, Ia. 1903
Jones, Spencer L., Winnsboro, S. C. 412
Jones, Thomas, *Wales*, 1906
Jones, Thomas J., *bus.*, Dallas, Tex.
Jones, Trever C., Durand, Mich. 1893
Jones, Warren G., Chicago, Ill. 164
Jones, W. Caradog, 42 Miller st., Utica, N. Y. 354
*Jones, William C., Pittsburg, Pa. 1884
Jones, William M., St. Joseph, Mo. 300
Jones, William O., Medina, No. Dak. 364, 372
*Jonswold, Oluf F., Roxbury, Mass. 236
Jopling, David, Rainier, Ore. 398
Jordan, Albert H., St. Louis, Mo. 530, 1902
Jordan, Israel, Woodfords, R.F.D., Me. 220
Jordan, John W., Ashland, Wis. 462
Jordan, J. Robert, Atlanta, Ga. 1903
Jordan, William T., Boston, Mass.
Jordan, William W., Clinton, Mass. 238
Jorden, Frank F., Torrington, Conn. 1880
Jorgensen, Theodore, Onawa, Ia. 194
Josefson, Matthew, 113 Washington av., New Rochelle, N. Y. 346
Josephson, Hans F., North Dakota, 1895
Josephson, John A., Rockham, So. Dak. 1906
Judah, Solomon B., Esto, Fla. 1891
Judd, Henry Pratt, Kahului, T. H. 152, 153
Judd, Hubert O., Eureka, Kan. 202
Judson, George W., Winsted, Conn. 136
Juell, Hans C., Glendive, Mont. 304
Julien, Matthew C., New Bedford, Mass. 250
Jump, Herbert A., Oakland, Cal. 100, 528
June, John E., Oberon, No. Dak. 372
Junkins, Frank A., North Attleboro, Mass. 250
Kaai, David, Kalaupapa, T. H. 154
Kaaia, Solomon P., Honokahau, T. H. 152
Kaaiakamanu, David K., Waihu, T. H. 156
Kaailua, Solomon K., Keanae, T. H. 154
Kaalouahi, John, Halawa, T. H. 152
Kaauwai, Isaiah K., Kealia, T. H. 154

Kahooio, Daniel, Laupahoehoe, T. H. 1890
Kahoopi, J. K., Paia, T. H. 7, 152, 156
[Kain, Patrick J., deceased.
Kaiwi, J. H. K., Pahoa, T. H. 154
Kaitschuck, Emil B., Bowdle, So. Dak. 414
Kalaidjian, Mihran T., 233 10th st., Troy, N. Y. 354
Kalaiwaa, William M., Hilo, T. H. 1884
Kalawe, L. K., Kapoho, T. H. 154
Kaley, John A., Elyria, O. 1876
Kalohelaui, J. P., Pelekunu, T. H. 156
Kama, John, Kalapaua, T. H. 154
Kamakawiwoole, C. M., Paauhau, T. H. 154, 156
Kamau, William, Lihue, T. H. 154
Kambour, Gabriel B., Campton, N. H. 322
Kamoku, Job N., Waiohinu, T. H. 156
Kanmer, William C., 841 Princeton st., Portland, Ore. 398
Kapu, Samuel, Lahaina, T. H. 1888
[Karner, George N., deceased, 22
Kasson, Frank H., Raynham Center, Mass. 254
Kauaulalena, Geo. Masaka, Makena, Maui, T. H. 1907
Kauerz, Henry, Ft. Morgan, Colo. 116
Kauffman, Daniel C., Northport, N. Y. 1907
Kaufmann, Carl M., 584 N. Leavitt st., Chicago, Ill. 162
Kaulili, Solomon K., Koloa, Kauai, T. H. 154
Kaumeheiwa, Lincoln B., Wailuku, Maui, T. H. 156
Keagy, Franklin W., Sunnyvale, Cal. 104
Keala, John, Hookena, T. H. 152
Kebbe, David L., Cummington, Mass. 238, 239
Kedzie, William R., Glen Ellyn, Ill. 168
Keedy, Edward E., Cumberland Mills, Me. 228
Keedy, John L., No. Andover, Mass. 250
Keeler, Arza B., Worthington, Minn. 1903
Keeler, Ernest M., Butte, Neb. 310
Keeler, John W., Burlington, Conn. 120
[Keeler, Seneca M., deceased.
Keeler, Wendell P., Northampton, Mass. 7, 250
Keeling, Geo. P., Summer Hill, Ill. 1893
Keene, Josiah L., 526 Harrison st., Hillyard, Wash. 452, 454
Kekahuna, Joseph K., Waianae, T. H.
Kekuewa, Samuel W., Haleiwa, T. H. 156
Keller, Charles E., Norwalk, O. 1904
Keller, Lewis H., *Supt.*, Madison, Wis. 1886
Kelley, Andrew C., Peoria, Ill. 1907
Kelley, Domas Bernardino, *San Antonio de las Banos, Cuba.*
Kelley, Frederic I., Derry, N. H. 324
Kelley, George W., Portland, Me. 1872
*Kelley, J. Joseph, Manteca, Cal. 100, 102
Kelley, Samuel E., Allegan, Mich. 264
Kellner, Charles J., Amarillo, Tex. 49, 430
Kellogg, Edwin D., *A. B. C. F. M.* 490, 1909
Kellogg, Frederick B., Worcester, Mass. 262
Kellogg, Royal J., McHenry, No. Dak. 364, 368, 370
Kellogg, Theodore, Crofton, Neb. 310, 312
Kelly, Edward L., Niagara, No. Dak. 372
Kelly, Edward P., Belchertown, Mass. 234
Kelsey, Henry H., Marietta, O. 384, 528, 529
Kelsey, William S., Allston, Mass. 1885
Kelso, Charles C., Los Angeles, Cal. 1892
Kelts, William P., Cambridge, Neb. 7, 310
*Kemen, Henry Arthur, Moorehead, Minn. 1904
Kemp, George H., Newton, Ia. 194
Kempton, A. Joseph, Addison, Mich. 1901
Kempster, Frederick, Amboy, R.D., Ill. 170, 176
Kempster, John D., Thawville, Ill. 176
Kendall, Robert R., Woodstock, Conn. 136, 137
Keneston, Luther M., Preston City, Conn. 132
Keniston, Wm. B., Harpswell, Me. 220
Kennedy, Alfred J., 675 36th st., Oakland, Cal. 100
Kennedy, Daniel R., jr., Suffield, Conn. 134, 135
Kennedy, Melville T., *Sec., Y. M. C. A., Calcutta, India.*
*Kennedy, Walter, Johnston, Pa. 1911
Kennedy, William M., Dinsdale, Ia. 188
Kennedy, Wyatt R., Hagan, Ga. 144
Kenngott, George F., 1016 Gramercy pl., Los Angeles, Cal. 1889
Kennison, Edw. M., *T.*, Louisa, Ky. 1894
Keniston, George N., Hettinger, No. Dak. 368
Kent, Evarts, Sterling, Mass. 256
Kent, Laurance G., Kibbie, Mich. 264
Kent, Robert J., 605 Hancock, Brooklyn, N. Y. 346
Kent, Wm. H., 4358 Park av., Chicago, Ill. 162
Kenyon, Frank E., Wauseon, O. 1887
Kephart, Harry C., *bus.*, Englewood, Colo. 1900
Kephart, Wm. H., 405 E. 143d st., New York, N. Y. 46, 346
Kerian, Sarkis O., Troy, N. Y. 1909
Kern, Andrew, La Crosse, Wis. 1872
Kern, Herbert A., Reading, Mich. 1886
Kernan, Henry A., Moorehead, Minn. 288
Kershaw, John, Villa Park, Cal. 110
Ketcham, Henry, Wabasha, Minn. 292
Ketchen, Charles P., Waterbury, Conn. 1888
Kettle, Joseph B., Leominster, Mass. 246
Kettle, William F., Oswego, N. Y. 350
[Keyes, Russell M., deceased.
Kidder, Albert A., Los Angeles, Cal. 100
Kidder, Josiah, Essex Junction, Vt. 444
Kidder, T. Samuel, Ripon, Wis. 1878
*Kiest, Chas. F., Dongola, Ill. 1886
Kilbon, Charles W., Springfield, Mass. 1873
Kilbon, John L., Springfield, Mass. 80, 256, 530
Kilbourn, Henry J., *Montreal, Que.* 240
Kilbourn, James K., Hartland, Wis. 1873
*Kilburn, David, Akron, O. 1884
Kilburne, William, Woodstock, Ill. 178
Kilgore, Wm. C. J., Wildwood, Fla. 1892
Killen, John T., Northfield, Minn. 1878
Kimball, Edward P., Waterloo, Ia. 1852
Kimball, Harry W., *Sec.*, Newton Highlands, Mass. 1895
Kimball, Henry S., Surry, N. H. 330
Kimball, Jeremiah, Duluth, Minn. 1891
Kimball, John H., 216 Hearst Bldg., San Francisco, Cal.
Kimball, Joseph, Groveland, Mass. 244
Kimball, Lucien C., Hopkinton, N. H. 326
Kimberly, Frederick A., Perry Center, N. Y. 350
Kincaid, John, Portland, N. Y. 350
*Kindred, George W., Seattle, Wash. 1885
King, Christopher C., Atlanta, Ga. 146, 148
King, E. Alonzo, 4 So. 6th st., No. Yakima, Wash. 454
King, Henry C., *Pr.*, Oberlin, O. 57, 82, 530, 1887
[King, Henry D., deceased.
King, Hines E., Memphis, Tenn. 1901
King, James B., Eastford, Conn. 122
King, James Duke, Rupert, Vt. 440
King, Philip, Provo, Utah, 7, 432
[King, Samuel W., deceased, 22
King, Thomas, *A. B. C. F. M.* 490, 1905
King, Walter D., South Haven, Mich. 1881
King, Willet D., Aurora, Neb. 310, 312, 314, 316
King, William E., Minooka, Ill. 174
Kingman, Henry, Claremont, Cal. 106
Kingsbury, Fred L., 1149 West 36th st., Los Angeles, Cal. 1887
Kingsbury, Lucius, Sioux Falls, So. Dak. 1876
Kingsbury, Nathaniel, Santa Ana, Cal. 1893
*Kingsley, Harold M., Newport, R. I. 1911
Kinmouth, Albert E., Ledyard, Conn. 1874
Kinney, George E., Auburn, Me. 216
Kinney, George W., White Cloud, Mich. 264, 265, 278
Kinzer, Addison D., Kent, R.F.D., Wash. 1873
Kiplinger, Orville L., Michigan City, Ind. 1897
Kirby, Edward N., *Pf.*, Washington, D. C. 1885
Kirby, Paul L., Ridlonville, Me. 222
Kirbye, J. Edward, Des Moines, Ia. 188
Kirk, Wm. N., Marietta, O. 384
Kirker, James K., New Rockford, No. Dak. 372
Kirkland, Henry B., Essex, Conn. 7, 124
Kirkland, Hugh, Shipshewana, Ind. 180
Kirkland, Lemuel A., Spring Creek, Pa. 404
Kirkland, Robert Lee, Tampa, Fla.
Kirklin, William M., Rogers, Ga. 144

Kirkpatrick, John E., 1524 Boswell st., Topeka, Kan. 1895
Kirkwood, James A., Knoxville, Ia. 1879
Kirkwood, Wm. A., 17 W. 84th st., N. Y. City, 1893
Kirtland, Charles C., Lodi, Cal. 100
Kitchel, Cornelius L., *T.*, New Haven, Conn. 1870
Kitchen, Thomas A., Corbin, Ky. 210
Kittleson, Olaus, Junction City, Wis. 1887
Kjeldgaard, Christian, Winona, Minn. 292
Kjohsness, Gerhard W., Hartford, Conn. 126
*Klein, August, Cable, Wis. 462
Kline, William B., Wahoo, Neb. 7, 318
Klock, Edwin J., Bristol, Vt. 434
Klopp, John J., Stanton, Neb. 318
Klose, Wm. H., Macalester Col., St. Paul, Minn. 1891
Kloss, Charles L., Webster Groves, Mo. 80, 300
[Kloss, Daniel, deceased, 22
Knapp, Chas. E., Williamsfield, O. 390
Knapp, George P., *A. B. C. F. M.* 490, 1890
Knapp, George W., Franklin, Neb. 1866
Knapp, Shepherd, Worcester, Mass. 262, 530
Knappenberger, J. Wm., Niantic, Conn. 130
Knight, Edward H., *Pf.*, Hartford, Conn. 1883
Knight, Frederick T., Durham, N. H. 324
Knight, H. F., New Plymouth, Ida.
Knight, Plutarch S., Salem, Ore. 1866
Knight, Wm. A., Brighton, Mass. 234
*Knipe, Samuel, Sykeston, No. Dak. 1898
Knodell, James R., Portland, Ore. 398
Knopf, Frank E., Austin, Minn. 282
Knott, John H., Riverton, Conn. 132
Knowles, Matthew, Salem, Mich. 276
[Knowlton, Stephen, deceased.
[Knox, William J., deceased.
Knudson, Albert L., Everett, Wash. 452
Koch, Chas. E., *My.*, Winnebago, Minn. 1908
Koch, Johannes, Ritzville, Wash. 1888
Koch, Oscar F., Jamestown, R.F.D., N. Y. 340
Kodaira, K., 522 Sycamore st., Oakland, Cal. 102
Koehne, John B., New London, N. H. 1886
Koenig, Alfred E., Grinnell, Ia. 1909
Koenig, Philip, Ontario, Ore. 396
Koersch, F. R., Ritzville, Wash. 1909
Kokjer, Jordan M., Leigh, Neb. 314
Kolmos, Jesse J., Maywood, Ill. 170
Kopa, George L., Kohala, T. H. 154
Kotain, Hidezo, Koloa, T. H. 154
Kovac, Andrew, Allegheny, Pa. 400, 401
Kozielek, Paul, Detroit, Mich. 1905
Kraemer, Julius H., Hyannis, Neb. 310, 314, 316
*Krause, Frederick C., Douglas, Alaska, 1899
Krausey, Herman, Burtrum, Minn. 282, 292
Krom, Asbury E., Providence, R. I. 410
Kroonemeyer, John, Sioux City, Ia. 1900
Krum, John P., Andover, O. 1889
Kubushiro, Naokatsu, Seattle, Wash. 456
Kuhl, Edw. P., Gridley, Ill. 168
Kuhn, Clyde L., New Haven, Conn. 129
[Kuikahi, Moses, deceased.
Kumasaka, T., Fresno, Cal. 1909
Kuyper, John W., 3285 W. 98th st., Cleveland, O. 380
Kyte, Joseph, 301 Pond st., So. Braintree, Mass. 1862
Labaree, John C., West Medway, Mass. 1862
Lacey, Albert T., Endeavor, Wis. 462
*Lackey, Carson P., Statesville, N. C.
Ladd, George E., W. Woodstock, Vt. 116
Ladd, George T., *Pf.*, New Haven, Conn. 1870
Ladd, Percy C., Middletown, Conn. 127
Lade, James, Hancock, N. H. 1885
La Grange, J. H., Moline, Ill. 172
Laird, James H., Dalton, Mass. 1864
Lake, George E., Winchester, Mass. 1899
Lamb, Alonzo T., West Wareham, Mass. 254
Lamb, Henry, West Brattleboro, Vt. 434
Lamb, Samuel G., Highland, Cal. 1879
Lamb, William A., *bus.*, Los Angeles, Cal. 1874
Lamb, William A., Omega, Ga. 146
Lambert, Avery E., *T.*, Middlebury, Vt. 1896
Lambert, G. G., Paris, R.F.D. 1, Tex. 7, 430
Lambly, Morley, Le Mars, Ia. 192
Lambrecht, John, Port Huron, Mich. 276, 277
Lamonds, Alexander, Greensboro, N. C. 362
Lamont, John M., Dublin, N. H. 1906
Lancaster, Archibald A., Middlebury, Vt. 438
Lancaster, Ellsworth G., *Pr.*, Olivet, Mich. 1889
Landers, Warren P., *Sec.*, 36 Bromfield st., Boston, Mass. 1891
Lane, Bradford B., Maxwell, Ia. 1869
Lane, Calvin, Guthrie, Okla. 392
Lang, Herbert L., Guthrie, Okla. 1909
Lang, Stephen C., Boston, Mass. 1910
Langdale, Thomas G., Salem, Mass. 254
*Lange, John G., *My.*, Amisted, N. Mex. 1885
Lanphear, Nathaniel D., Olivet, Mich. 1876
Lanphear, Walter E., Hartford, Conn. 126
*Lappala, Risto, 139 Austin st., Cambridge, Mass. 1907
*Larisy, William F., Waycross, Ga. 1897
Larke, Edmund, Delong, Ill. 166
Larkin, Ralph B., *St.*, 705 Temple Auditorium, Los Angeles, Cal. 42, 1894
Larry, John H., Edgewood, R. I. 408
Larson, Anton, Jamestown, N. Y. 1896
Larson, Anton R., Waubay, So. Dak. 424
*Larson, Karl F. [Mo.] 1872
Larson, James Henry, 123 Hamilton st., Watertown, N. Y. 354
Lash, Abram H., Saugatuck, Mich. 276
Lash, James H., Pasadena, Cal. 108
Latham, Ernest R., Clinton, Mich. 266
Lathe, Herbert W., Prescott, Ariz. 94
Lathrop, Edward A., Pasadena, Cal. 1895
Lathrop, Theodore B., Atlanta, Ga. 1908
Lathrop, William G., Shelton, Conn. 132
Latzke, Gustav A., Rocky Ford, Colo. 1911
Laughlin, W. A., Nogales, Ariz. 1910
Laughton, George, San Francisco, Cal. 102
Lavender, James M., Hillyard, R.F.D. 10, Wash. 454
Lavender, Robert F., Newton, Ia. 1887
Lawall, Wm. H., Rockland Lake, N. Y. 1901
Lawless, Alfred, jr., New Orleans, La. 212, 495
Lawrence, E. C., 6359 Rhodes av., Chicago, Ill.
Lawrence, Eugene, Chicago, Ill. 164
Lawrence, Henry A., Pulaski, N. Y. 350
Lawrence, John A., Chelsea, Vt. 436
*Lawson, Carl O., Norwood, Mass. 1906
Lawson, Charles R., Indianapolis, Ind. 180
[Lawson, Francis, deceased, 23
Lawson, Harvey M., Stafford Springs, Conn. 1893
Lawson, W. Ellsworth, Foxboro, Mass. 242
Lawton, Robert, So. Gardiner, Me. 220
Lay, Corless W., Kewanee, Ill. 1890
Laybourn, George M., Sedgwick, Kan. 206
Layfield, Robt. L., *Ev.*, Kansas City, Kan. 1891
Leach, Adoniram J., Reading, Mass. 1889
Leach, William H., Port Leyden, N. Y. 7, 350
Leadingham, John, *bus.*, Pomona, Cal. 1887
Learned, Dwight W., *A. B. C. F. M.* 490, 1875
Leary, William A., Platteville, Wis. 470
Leavitt, Ashley D., Portland, Me. 224
Leavitt, Burke F., East Boston, Mass. 236
Leavitt, Darwin A., *Marash, Turkey*, 1909
Leavitt, Frederick W., 1922 Wirt st., Omaha, Neb. 316
Leavitt, Horace H., Somerville, Mass. 1873
LeBar, William H., Cortland, Neb. 312
LeBosquet, John E., 1128 Pine st., Boulder, Colo. 114
Ledbetter, Cæsar S., Meridian, Miss. 296, 297, 496, 1908
Ledin, Charles J., Ishpeming, Mich. 1895
Lee, Dorrall, Middleton, Mass. 248
Lee, Frank T., Topeka, Kan. 1877
Lee, G. Stanley, Northampton, Mass. 1888
Lee, Henry J., 20 No. Ashland blvd., Chicago, Ill. 164
Lee, Herbert A., Los Angeles, Cal. 1900
Lee, Lucius O., Nashville, Tenn. 1880
Lee, Samuel H., *Pr.*, Springfield, Mass. 1862

Lee, Vinton, Belle Plaine, Ia. 184
Leeds, Paul, Kinder, La. 212
Leeman, Wilhelm, New Hampshire, 49, 330, 331
Leeper, Edward A., 1443 Marlowe av., Lakewood, O. 1878
Lees, John W., W. Stewartstown, N. H. 330
Leete, William R., *A. B. C. F. M.* 490, 1912
Leete, William W., *Sec.*, 14 Beacon st., Boston, Mass. 46
Le Febre, Jan L., Green River, Wyo. 476
Leggett, Lester G., Asbury Park, N. J. 334
Leggette, Thomas, St. Charles, Ill. 176
Legler, Carl E., Fresno, Cal. 100
Lehmann, A. E., Arlington, Neb. 1910
Lehtinen, Franz, Ashtabula, O. 1889
Leichliter, Alvert M., Spencer, Ia. 1891
*Lekelesa, John S., Waimea, T. H. 1903
[Leleiwi, James B. K., deceased.
Lemkau, August, Germantown, Neb. 312
Lemmon, Charles H., 886 E. 76th st., Cleveland, O. 380
Lemoine, Chas., Kennebunk, R.F.D., Me. 1875
*Lennox, Alexander, 284 Campbell av., Detroit, Mich. 1896
Leonard, Arthur E., Eau Claire, Wis. 462, 464, 497
Leonard, Arthur R., *T.*, 218 E. Northwood st., Columbus, O. 383, 1905
Leonard, Delavan L., Oberlin, O. 1863
Leppert, David, North Dakota, 1896
Le Roy, Albert E., *A. B. C. F. M.* 490, 1901
Lesher, Everett, *Supt.*, 1935 Iglehart av., St. Paul, Minn. 42
Leslie, Francis H., *A. B. C. F. M.* 490, 1908
Leslie, Wm. W., Ashtabula, R.D. 3, O. 1892
Leverett, Theodore L., Java, N. Y. 344
Levick, Stephen, Wichita, Kan. 1869
Lewis, Abner W., Hampden, Me. 7, 220
[Lewis, Alexander, deceased, 23
*Lewis, Arthur N., Hebron, N. H. 1905
Lewis, David M., *T.*, Ensley, Ala. 1885
Lewis, Edwin J., St. Louis, Mo. 1894
Lewis, Everett E., Haddam, Conn. 124
Lewis, Franklin C., Rock Springs, Wyo. 476
Lewis, Frank F., New Richmond, Wis. 470, 472
Lewis, George E., Canton, So. Dak. 414
Lewis, Henry, *Ed.*, 150 Nassau st., New York, N. Y. 1896
Lewis, Jacob H., Freeland, Mich. 1863
Lewis, James M., Sandwich, Ill. 174, 495
Lewis, John B., Huntington, Mass. 244
Lewis, J. Morgan, Weaverville, Cal. 104
Lewis, Thomas E., Sloan, Ia. 196
Lewis, Thomas G., Rio Vista, Cal. 102
Lewis, Thomas J., Paxton, Mass. 252
Lewis, Thomas S., Uniondale, Pa. 400
Lewis, Watson L., Rapid City, So. Dak. 422, 423
Lewis, William D., Lansford, Pa. 402
Leyshon, David, Cole Camp, Mo. 298
Libby, Edgar H., 322 W. 60th st., Chicago, Ill. 162
Libby, Frederick J., Magnolia, Mass. 1905
Lich, John, 405 E st., Fresno, Cal. 100
Lichti, Otto, Ansonia, Conn. 120
Life, Robert H., Haydenville, Mass. 260
Liggett, Geo. A., 3106 Orchard av., Richmond Hill, N. Y. 348
Light, Nestor, Bridgeport, Conn. 1883
Liljengren, Adolph, Crompton, R. I. 408
Liljenstein, Jonas P., New London, Conn. 130
*Lillback, Juhana E., Quincy, Mass. 254
Lillie, Isaac B., Grand Junction, Mich. 270
Linaberry, William L., Nanasquan, N. J. 1892
Lincoln, Clarence A., Lowell, Mass. 246
[Lincoln, George E., deceased, 23
Lincoln, Howard A., Rochester, Vt. 440
Lincoln, William E., Painesville, O. 1866
*Lind, Nels Johan, *My.*, Green, Kan. 1877
Lindbeck, Arthur F., 3264 Cortland st., Chicago, Ill. 164
Lindegren, Oscar, *My.*, E. Boston, Mass. 1893
Lindeman, Herman H., Ainsworth, Neb. 8, 310
Lindh, Eric I., Gary, Ind. 180, 410
Lindholm, Frank A., Wallace, Mich. 1898
[Lindholm, Lambert T., deceased.
Lindsay, Alexander H., Franklin, N. Y. 342
Lindsay, George, Ottumwa, Ia. 1882
Lindsay, Robert S., York, Neb. 318
Lindsley, Edwin E., Bertha, Minn. 282, 283, 288
*Lindstrom, Peter, Manor, Tex. 1898
Lininger, H. Ellis, Cowles, Neb. 312
Linkletter, Elihu, Benzonia, Mich. 1876
*Linquist, Gustavus E. E., Oberlin, O. 7
Lippenberger, Karl, Warden, Wash. 454, 456, 458
Lippitt, LaRoy A., Detroit, Minn. 284
Little, Arthur, Newton, Mass. 234
Little, Wilbur G., Sanborn, Ia.
Littlefield, Milton S., 1215 Dorchester rd., Brooklyn, N. Y. 49
*Livingston, Herbert R., Edmonds, Wash. 1904
Livingston, Stephen T., Bridgton, Me. 218
Livingston, Thomas, New York, 1904
Lizenby, Rosa A., Wheaton, Kan. 206
*Lloyd, P. L., Spring Brook, Pa. 7
Lloyd, Rhys R., 4829 Winthrop av., Chicago, Ill. 1887
Lloyd, Stephen A., Cortland, N. Y. 342, 344
Lloyd, Wm., 359 W. 57th st., New York, 1881
Loba, Jean F., Ontario, Cal. 108, 529
Locke, J. Frank, Randolph Center, Vt. 440
Locke, Robert J., Milwaukee, Wis. 468
Locke, Robert L., Cedartown, Ga. 146, 148
Locke, William E., Wellesley, Mass. 1868
Lockett, John J., Andover, Conn. 120
Lockhart, Burton W., Manchester, N. H., 326, 529
Lockwood, George, Glenolden, Pa. 1902
Lockwood, George Regna, 8 E. 128th st., New York, N. Y.
Lockwood, John H., Springfield, Mass. 260
Lockwood, John W. H., Edmonds, Wash. 1871
Loder, Achilles L., 517 So. 8th st., Philadelphia, Pa. 1877
Lodwick, William, Oshkosh, Wis. 470
*Loe, Ingnald J., Minneapolis, Minn. 1911
*Logan, George A., Williamstown, Mass. 1906
Lohmann, Herman, Kensington, N. H. 326
Lombard, Frank A., *A. B. C. F. M.* 490, 1900
Lombard, Herbert E., Worcester, Mass. 262
London, Joseph N., Ashland, Ala. 1883
Long, Byron R., 360 W. 7th av., Columbus, O. 1889
Long, Clarence W., Grand Rapids, Mich. 1902
Long, Frederick W., Harlan, Ia. 190
Long, George O., Bryant, So. Dak. 414
Long, Henry B., 6615 Detroit av., Cleveland, O. 1885
Long, Henry H., 1186 9th st., Des Moines, Ia. 1869
Long, Joseph B., Perris, Cal. 110
Long, J. Hall, Vergennes, Vt. 1903
Long, Luther K., Calumet, Mich. 266
Long, Nicholas M., Memphis, Tenn. 1875
Long, Samuel, Midland City, R.D. 1, Ala. 86
Long, Samuel A., Melbourne, Fla. 1873
Long, Samuel A., St. John, Wash. 456
Long, S. Burman, Lusk, Wyo. 476
Long, Samuel E., Grandview, Ida. 158, 495
Long, William J., Stamford, Conn. 1899
*Longfellow, Charles H., Pasadena, Cal. 1896
Longnecker, George W., Violo, Wis. 466, 468, 474
[Longren, Charles W., deceased, 23
Longsworth, William H., Orient, N. Y. 350
[Lono, J. S. Akahi, deceased.
Lono, William N., Honolulu, T. H. 1875
Loomis, Charles W., Ashby, Mass. 232
Loomis, Eli R., Olympia, Wash. 1878
Loomis, Elihu, Centerville, Mass. 1851
Loomis, Henry, New York, N. Y. 1859
Loomis, Samuel L., Westfield, N. J. 46, 47, 336, 529
Loos, William, Minden, Ia. 192, 193
Lopez, Ignacio M., El Paso, Tex. 430
Lord, Albert J., Meriden, Conn. 126
Lord, Orlando M., New Ipswich, N. H. 7, 328
[Loring, Levi, deceased, 24
Losey, John B., Des Moines, Ia. 1897

Loud, Halah H., Hampstead, N. H. 326
Loud, Oliver B., Vernal, Utah, 432
Love, Archibald L., 179 Park pl., Brooklyn, N. Y. 1879
Love, George W., W. Springfield, Mass. 260
Love, William D., Hartford, Conn. 1878
Lovejoy, George E., Lawrence, Mass. 246, 247
Lovejoy, Owen R., 24 9th av., Mt. Vernon, N. Y. 530, 1895
Lovejoy, W. W., Oakland, Cal.
Lovelace, L. A., Hebron, No. Dak. 368, 372
Loveless, Evan J., Heflin, R.F.D. 1, Ala. 86
*Lovell, Charles N., Springfield, Mass. 1902
Lovering, Joseph F., *Chap.*, Chelsea, Mass. 1880
*Lovering, Martin, Holland, Mass. 244
Low, Warren F., Essex, Mass. 7, 244
Lowd, Harry S., East Walpole, Mass. 7, 258, 260
*Lowden, John M., Portland, Ore. 396
*Lowe, C. Marshall, Topeka, Kan. 1892
Lower, David M., Fessenden, No. Dak. 366
Lowry, Oscar, *Ev.*, Cedar Falls, Ia. 1902
Lowther, Charles C., Detroit, Mich. 268
Luark, Marcellus J., Montesano, Wash. 1890
Lucas, Burton A., E. Providence, R. I. 408
*Lucas, John Henry, 417 So. Dithridge st., Pittsburg, Pa. 529, 1885
Lucas, Oramel W., 2409 Carlton st., Berkeley, Cal. 98, 102
Luce, Mrs. Emma B., Etna Mills, Cal. 98
Luce, Frank L., Dorchester, Mass. 236
Luce, Fred L., 312 Neilson st., Utica, N. Y. 342
Luce, Irving J., Etna Mills, Cal. 98
Luce, Silas P., Superior, Wis. 474
Luce, T. Claire, Pittsfield, Mass. 1885
Luck, C. E., Griswold, Ia.
Luck, Charles W., Weiser, Ida. 1887
Luckenbach, Harvey A., Newport, Wash. 454
Luckey, Frank R., New Haven, Conn. 128
Ludgate, Joseph C., *Ev.*, Wheaton, Ill. 1908
Ludwick, W. E., Seward, Neb. 316
Luethi, Louis J., 754 Euclid av., Toledo, O. 388
Luke, Joshua C., Seneca Falls, N. Y. 352
Lumley, James A., Roxborough, Pa. 404
Lund, Edward B., Worcester, Mass.
*Lundberg, Martin, Enterprise, Kan. 1908
Lundgren, Carl A., Turlock, Cal. 1893
Lunn, George R., 16 Jay st., Schenectady, N. Y.
Lunquist, David, Du Bois, Pa. 400
Lunsford, Charles P., Hackleburg, Ala. 1894
*Lusty, George, Oriskany Falls, N. Y. 1888
Luter, Elvis D., Wildwood, Fla. 140
Luther, Clair F., New Haven, Conn. 128
Lutz, Adam R., Whitneyville, Conn. 136
Lydgate, John M., Lihue, T. H. 154, 155
Lyford, George D., Clare, Mich. 7, 266
Lyle, Andrew J., Norcross, Ga. 1884
Lyman, Albert J., 255 President st., Brooklyn, N. Y. 348
Lyman, E. Fenn, Cascade, Mont.
Lyman, Eugene W., *Pf.*, Oberlin, O. 57, 59, 530, 1901
Lyman, Frederick B., Shrewsbury, Mass. 256
Lyman, James K., *A. B. C. F. M.* 490, 1912
Lyman, Harvey A., Eales, So. Dak. 1900
Lyman, Henrietta C., Chicago, Ill. 1896
Lyman, Henry M., Denmark, Ia. 186
Lyman, Joseph B., Orono, Me. 224
Lyman, Payson W., Fall River, Mass. 240
Lyman, Wm. D., *Pf.*, Walla Walla, Wash. 1904
Lynch, Frederic, Spuyten Duyvil, New York, N. Y. 46, 54
Lynd, S. Edward, Montara, Cal. 1895
Lynde, Charles E., Des Moines, Ia. 1908
[Lyon, Asa P., deceased, 24
Lyon, Clarence C., Hadlyme, Conn. 124
Lyon, F. Emory, 53 W. Jackson blvd., Chicago, Ill. 1891
Lyon, Milford H., Wheaton, Ill. 1895
Lyon, Willard Crosby, Valley City, No. Dak. 374
Lyon, Arthur G., Haverhill, Mass. 258
Lyons, Eli C., 4312 Colfax av., So. Minneapolis, Minn. 288
Lytle, James A., Fairhaven, Mass. 240

Maar, Frederick H., 3611 West st., Oakland, Cal. 1891
Maas, Charles H., *A. B. C. F. M.* 490, 1912
MacAyeal, Howard S., Akron, O. 378
See Mc.
Macallum, Frederick W., *A. B. C. F. M.* 490, 1890
MacBriar, Thomas, Brookline, Mass. 1890
MacCallum, Hugh, Simsbury, Conn. 132
MacClinchy, Charles W., North Evans, N. Y.
MacClymont, Thomas, Friendship, N. Y. 342
MacColl, John A., Providence, R. I. 1883
MacConnell, J. Herbert, 223 McLennan av., Syracuse, N. Y.
*MacDonald, J. J., 125 St. M'k's pl., New York City. 1896
Macfarland, Chas. S., *Sec.*, 4th av. and 18th st., New York, N. Y. 54, 530, 1897
MacGeehon, Seldon E., Southampton, Mass. 256
MacInnes, James S., Hay Springs, Neb. 314
Mack, Charles A., Riceville, Pa. 404
Mackay, Charles C., 432 5th av., Pelham, N. Y. 350
Mackenzie, W. Douglass, *Pr.*, Hartford, Conn. 63, 530, 1882
Maclellan, Edward, Los Angeles, Cal.
MacLeod, John M., Grand Rapids, Mich. 270
MacLeod, William T., Sabula, Ia. 190, 196
MacMahon, Edward T., Nottingham, O. 382
Macnair, William M., Cambridge, Mass. 238
MacNaughton, Norman, New Haven, Conn.
MacNeil, Samuel M., So. Kaukauna, Wis. 466
MacQueen, Peter, Charlestown, Mass. 1891
Macy, Herbert, Newington, Conn. 128
Maddox, John L., Bethlehem, Conn. 120
Madge, Walter W., 318 E. 20th st., Oakland, Cal. 1881
Madsen, Albert A., 22 Courtney av., Newburgh, N. Y. 346
Maes, Alonzo D., Lakeland, Minn. 286
Mage, Alexander, McDonald, Pa. 1906
Maggs, Wm. B., Ford, Kan. 1890
Magill, Thomas, Murphy, Cal. 100
Magnus, Daniel H., *Pf.*, Minneapolis, Minn. 1886
Mahihila, David P., Hanalei, Kauai, T. H. 152
Mahaffey, James H., Pierce, Neb. 316
Mahaiula, Zechariah, Olaa, T. H. 154
Mahn, Lawrence W., Lexington, Ky. 1898
Maier, Henry W., New Britain, Conn. 128
Maier, Karl K., Coal Harbor, No. Dak. 1909
Maile, John L., *St.*, Los Angeles, Cal. 108
Mair, William M., *T.*, Mitchell, So. Dak. 420
Makepeace, F. Barrows, Granby, Conn. 124
Malcolm, John W., Berea, O. 378
Mallard, Franklin B., Selma, Ala. 92, 494
Mallard, John R., Rockingham, N. C. 358, 360
Mallory, Ira O., Iowa, 1891
Mallows, John H., Los Angeles, Cal. 108
Malone, Samuel J., Jetmore, Kan. 1896
Manase, Hezekiah, Wailuku, Maui, T. H. 1910
Manavian, Garabed M., Worcester, Mass. 262
Mank, Herbert G., Lawrence, Mass. 246
Mann, George E., Gaylord, Kan. 202
Mann, William G., *My.*, Cumberland Mills, Me. 1882
Mannhardt, E., 63 2d st., New York, N. Y. 1890
Manning, Frederic W., Swampscott, Mass. 258
[Manning, Samuel, deceased, 24
Manwell, Augustine P., 608 Willis av., Syracuse, N. Y. 352
Manwell, John P., Whately, Mass. 260
Mapes, Abram L., Atlanta, Ga. 1916
Marcelius, David, *Gefle, Sweden,* 1894
Marcy, Frank L., Milford, Kan. 201
*Margetts, Henry G., Chazy, N. Y.
Markham, Henry F., 1167 Lincoln st., Topeka, Kan. 1880
Markham, Lucius C., Onaga, Kan. 204, 206
Markham, Reuben H., *A. B. C. F. M.* 490, 1912
Markley, J. Monroe, Denver, Colo. 1894
Marks, Julius, Park Falls, Wis. 464, 470
*Marlatt, H. C., Eden Valley, Mont.
Marlow, Richard T., Sapulpa, I. T. 1854
Marquardt, Albert A., Arriba, Colo. 114, 116
Marquardt, George, Leipzig, No. Dak. 364, 370

*Marriott, Victor E., Box 199, Berkeley, Cal. 1910
Marsh, Burton E., New Hampton, Ia. 194
Marsh, Byron F., Daytona, Fla. 140
Marsh, Charles E., Peoria, Ill. 1868
Marsh, David D., West Hartford, Conn. 1868
Marsh, Edward L., Providence, R. I. 7, 410
Marsh, Francis J., Upton, Mass. 8, 1876
Marsh, Fred R., Houston, Tex. 430
Marsh, George, Mt. Dora, Fla. 140, 141, 142
Marsh, George D., *A. B. C. F. M.* 490, 1872
Marsh, Geo. H., 839 No. Church st., Rockford, Ill. 1890
Marsh, George L., Bloomington, Cal. 106
Marsh, Hammond L., Wichita, Kan. 1886
Marsh, Lucien J., 1915 So. 24th st., Lincoln, Neb. 1904
Marsh, William B., Tallmadge, O. 1866
Marsh, Wilson J., Whittier, Cal. 110
Marshall, Charles G., Corning, Ia. 186
Marshall, Charles P., Plymouth, Mass. 7, 252
*Marshall, Henry, Neosho, Kan. 1889
Marshall, Henry G., Milford, Conn. 1871
*Marshall, Troward H., Cambridge, Mass. 1906
Marshall, William C., Ozark, R. 5, Ala. 88
Marshall, William R., 828 Ewing st., Chicago, Ill. 162
Marshall, William, Monroe, Conn. 1902
Marshall, W. H. L., Columbus, Mont. 304, 496
Marsland, John, East Rockaway, N. Y. 342
Marsolf, C. S., Logan, Ia. 1909
Marsolf, William A., Clear Lake, Ia. 1907
Marston, Percival F., Grinnell, Ia. 7, 190
Martignetti, A. M., Kansas City, Mo. 1910
Martin, Albert A., *St.*, Lincoln, Neb. 1886
Martin, A. Edward, Wilmington, Vt. 436, 444
Martin, Benj. F., Marshalltown, Ia. 192
Martin, Cyril P., Hammond, La. 212
Martin, David R., Alton, Ill. 160
Martin, E., Boulder, Colo.
Martin, George, Garrettsville, R.D., O. 1882
Martin, George E., Lexington, Mass. 246
Martin, Harry S., *A. B. C. F. M.* 490, 1908
Martin, John J., *Montreal, Que.* 1903
Martin, John L., Madrid, R.D. 3, Ia. 1888
Martin, J. C., *Aintab, Turkey,*
Martin, Michael A., Ault, Colo. 114
Martin, Percy, Williamstown, Mass. 1891
Martin, Samuel A., Eddyville, Ia. 188
Martin, William M., Glenville, Ga. 1905
Martin, Wm. L., Nickerson, Kan. 204
Martini, Fritz W., Wheaton Coll., Wheaton, Ill. 1897
Marts, William G., Bellevue, Pa. 1872
Martyn, Sanford S., Plantsville, Conn. 1868
Martyn, William C., Millbury, Mass. 248
Marvin, Frederick R., 539 Western av., Albany, N. Y. 1878
Marvin, John P., Worcester, Mass. 1889
Marvin, John T., Lake View, Ia. 192
*Marzolf, William A., Clear Lake, Ia. 1907
Mason, Charles E., Mountain Home, Ida. 158
Mason, Clarence W., Vernon Center, N. Y. 1895
Mason, Harry E., Dayton, Wash. 1895
Mason, Henry B., Harvard, Mass. 244, 245
Mason, Horace C., 4737 15th av. N. E., Seattle, Wash. 456
Mason, John R., Seybert, Ind. 1887
Mason, Omer G., Remer, Minn. 1907
Mason, Philip H., Hartland, Wis. 466
*Mason, W. E., Craig, Colo.
Massey, William J., Big Rapids, R.D., Mich. 1896
Mather, J. Bruce, Creede, Colo. 114
Mathes, George F., Rialto, Cal. 110
Mathews, Albert K., Garrison, No. Dak. 1910
Mathews, Burleigh V., *A. B. C. F. M.* 490, 1908
Mathews, Robert J., Plevna, Kan. 1874
Mathews, Rubert B., Ellsworth, Me. 220
Mathias, Pearl E., Bridgeport, Conn. 120
Mathison, Robert L., Rome, N. Y.
Mathews, George A., Vineyard Haven, Mass. 1895
Mathews, James L., Crestview, Fla.
*Mathews, James T., Plymouth, Pa. 1882
Matthews, John H., *St.*, Plymouth ch., Seattle, Wash. 49, 1891
Matthews, Newman, Lawrence, Mass. 530, 1895
Matthews, William D. A., Onarga, Ill. 1872
Mattson, Bernard G., 95 Park av. W., Mansfield, O. 8, 378, 384, 496
*Mauer, E. B., Ontario, Cal.
Maurer, Oscar E., New Haven, Conn. 128
Maurer, W. Irving, Northampton, Mass. 250, 354
Maxwell, Charles H., *A. B. C. F. M.* 490, 1903
*Maxwell, Thomas, Kamrar, Ia. 1890
May, Nelson H., Willow Lake, So. Dak. 420, 424
May, Oscar G., 2231 Cedar st., Berkeley, Cal. 1870
May, Thomas F., Vancouver, Wash. 458
Maye, Leslie R., Shelby, Ala. 92
Mayer-Oakes, Frederick T., Stoughton, Mass. 256
Mayer-Oakes, Samuel R., Lyme, Conn. 126, 127
Mayhew, Wilmot M., Highgate Springs, Vt. 1875
Maynard, Harrison G., *A. B. C. F. M.* 490, 1908
Maynard, Newell C., Peabody, Mass. 252
Mayos, James C., Carbondale, Kan. 200
Mayos, Lydia S. Brock, Carbondale, Kan. 200, 204
Maze, John W., Lake Charles, La. 1911
See Mac.
McAllister, Denis A., Maple Shade, N. J. 334
McAllister, Frank B., Cohasset, Mass. 238
McAllister, James, Ashtabula, O. 81, 378
McArthur, W. W., Kittridge bldg., Denver, Colo. 1888
McBride, Arthur A., *A. B. C. F. M.* 490, 1907
McBride, Henry W., New Castle, N. H. 328, 329
McCall, John T., Brooklyn, Ala. 1908
McCallum, Archie, Detroit, Mich. 268
McCann, Irving G., 5740 So. Green st., Chicago, Ill. 164
McCann, Herbert L., Woodfords, Me. 224
McCarthy, John, St. Louis, Mo. 1894
McCarthy, Samuel R., Chamberlain, So. Dak. 416, 417
McCartney, Henry R., Kingston, N. H. 328
McChesney, Jas. H., Grand Marsh, Wis. 1869
McClain, John E., Wichita, Kan. 206
McClane, William R., Minnesota, 1905
McClary, George S., East Hampton, Conn. 122
McCleery, Owen L., Stromsberg, Neb. 310
McClelland, A. Lincoln, Madison, Wis. 468
*McClelland, John J., New Bedford, Mass. 250, 251
McClelland, Raymond G., Fredericktown, O. 1881
McClelland, Thomas, *Pr.*, Galesburg, Ill. 1882
*McClements, H. J., Alamagordo, N. M. 1892
*McClure, James K., Wentworth, N. H. 1885
McColl, Ray J., Peoria, Ill. 166
McCollough, C. E., Elkton, Md. 1891
McCollum, George T., *St.*, 19 S. La Salle st., Chicago, Ill. 42, 495, 528
McComas, Henry C., Cambridge, Mass. 1900
McConaughy, Frank, Kalama, Wash.
McConnehey, John R., Baker, Mont. 304
McConnell, Herbert, Grand Rapids, Mich. 270
McConnell, James E., Providence, R. I. 42, 80, 410
McCord, Archibald, Randolph, Mass. 254
McCoy, Clifford C., Kiowa, Kan. 202
McCoy, Robert, Haven, Kan. 202
*McCray, L. F., Valley Junction, Ia.
McCullagh, Archibald, Worcester, Mass. 1871
*McCullough, Andrew W., Elkton, Md.
McCully, Charles G., Calais, Me. 218
*McDermid, Duncan, New York, N. Y. 1886
McDermoth, Charles C., 406 E. 1st st., Aberdeen, Wash. 450
McDonald, Alexander P., *My.*, Bar Harbor, Me. 1894
McDonald, Angus M., Bar Harbor, Me. 220
McDonald, James S., Delta, R.D. 2, Ala. 86
McDonald, Lawrence F., St. Louis Park, Minn. 288
*McDougal, William H., *T.*, Belmont, Cal. 1884
McDougall, George L., Nora, Ill. 172

McDowell, C. Spurgeon, 266 Robinson st., Binghamton, N. Y. 340
McDowell, Henry M., Maplehill, Kan. 204, 206
McDuffee, Charles B., Three Rivers, Mass. 252
McElhiney, Charles H., Searsport, Me. 226
McElveen, William T., 1610 Hinman av., Evanston, Ill. 168, 530
McGee, Clyde M., Chicago, Ill. 1905
McGiffert, Arthur C., *Pf.*, U. Sem., New York, 529, 1888
*McGinty, Lucius Frank, Los Angeles, Cal. 108
McGown, Alfred J., Buckfield, R.D., Me. 1877
McGraw, John J., Brewton, R.D. 2, Ala. 1889
McGregor, Duncan, Antwerp, N. Y. 340
McGregor, Ernest F., Norwalk, Conn. 130
McIntire, Oscar G., W. Woodstock, Conn. 1886
McIntire, Wm. A., Danby, Vt. 436
McIntosh, David C., *Lanark, Ont.* 1886
McIntosh, Peter D., Hopkinton, N. Y. 344
McIntyre, Daniel, Westminster West, Vt. 444
McIntyre, James, 23 Pulaski st., Buffalo, N. Y. 340
McKay, Charles G., Crossville, Tenn. 428
McKay, Henry T., Lineville, R.D. 2, Ala. 1880
McKay, Richard A., Hacklesburg, Ala. 86, 88, 494
*McKay, Thomas C., New Haven, Conn. 1890
McKee, James H., Westmoreland, N. Y. 354
McKeen, Arthur R., Goltry, Okla. 392
McKeith, George R., Blair, Neb. 7, 310
McKenzie, Alexander, Cambridge, Mass. 53, 238
McKenzie, Alexander L., Walpole, Mass. 258
McKinley, Charles E., Galesburg, Ill. 168
McKinley, George A., Marion, Ia. 1889
McKinney, Samuel T., 813 S. Washington st., Denver, Colo. 114
McKinnon, Norman, Middleboro, Mass. 248
McKnight, Harry C., Chaplin, Conn. 122
McKoon, Hosmer, 209 State st., Chicago, Ill. 1905
McLane, Donald B., Taftville, Conn. 130, 131
McLane, W. R., Niagara, No. Dak. 1905
McLane, William W., North Leominster, Mass. 246
McLaren, James H., 4239 West End, Chicago, Ill. 1890
McLaughlin, Robert W., 562 2d st., Brooklyn, N. Y. 348
McLean, John K., *Pr.*, 2727 Channing Way, Berkeley, Cal. 1861
McLean, J. A., Genesee, Wis.
McLean, John R., Florence, Ala. 92
McLean, Thomas D., Escondido, Cal. 106
McLellan, Edward, *London, England*, 1897
*McLennan, Farquhar, Southbridge, Mass. 1908
McLeod, Alexander B., Millis, Mass. 248
McLeod, Andrew J., Waldoboro, Me. 228
McLeod, S. W., Swainsboro, Ga.
McLeod, Thomas B. Williamstown, Mass. 1873
*McMillan, Hampton, Orange, Tex. 1893
McMullen, John R., Pierce City, Mo. 300
McNair, David C., Wayne, Mich. 1879
McNeil, William J., Augusta, Me. 1905
McNeill, Jerry E., Moncure, N. C. 1878
McNeir, William K., Running Water, So. Dak. 420, 422
McPherson, Neil, Springfield, Mass. 256
McQuarrie, Neil P., Miami, Fla. 140, 530
McRae, Isaac, Rosalia, Wash. 456
McRae, Matthew N., Mebane, R.F.D. 4, N. C. 358
McRoberts, Thomas R., Wellington, O. 1891
McSkimming, David D., Wichita, Kan. 208
McTier, Neptune H., Trinity, Ga 144
McWhorter, Andrew T., South Paris, Me. 224
*McWilliams, John W., Alva, Okla. 1862
Mead, Elwell O., De Kalb, Ill. 166
Means, Frederick H., Madison, Me. 222
Means, Oliver W., Springfield, Mass. 1888
Mears, Charles L., 2014 Central av., Alameda, Cal. 98
[Mechling, George Z., deceased, 24
Medlar, William H., *Ev.*, 4111 Park blvd., Minneapolis, Minn. 1885
Meek, George W., Monona, Ia.
Meek, Stafford W., Painesville, O. 386
Meeker, Chas., 842 Forquer st., Chicago, Ill. 1905
Meeker, Jacob E., St Louis, Mo. 1901
Megathlin, Henry G., Walpole, N. H. 330
Meikle, Alexander M., Oktaha, Okla. 394
Meinzer, William L., 3706 1st av., So., Minneapolis, Minn. 288
Melius, Antos, 745 Lytle st., Chicago, Ill.
Melton, Jesse J., Plant City, Fla. 1892
Menke, Henry, Aurelia, Ia. 1898
Menzi, Ernest U., Ohio, 1897
Mercer, Henry W., 920 No. 80th st., Seattle, Wash. 1865
Meredith, Robert R., Pasadena, Cal. 1863
Merlino, Giuseppe, No. Plymouth, Mass. 252
Merrall, Joseph H., Walnut Creek, Cal. 1873
Merriam, Alexander R., *Pf.*, Hartford, Conn. 63, 1877
Merriam, Charles L., Newton, Mass. 8, 250
Merriam, Charles W., Greenfield, Mass. 242
Merriam, Frank N., Newburyport, Mass. 250
Merriam, George Ernest, 566 Greene av., Brooklyn, N. Y. 348, 349
[Merriam, George F., deceased, 24
Merrick, Frank W., Springfield, Mass. 256
[Merrick, Solomon G., deceased.
Merrill, Adams H., Gardner, No. Dak.
[Merrill, Benjamin B., deceased, 25
Merrill, Charles C., *Sec.*, Reading, Mass. 528, 1897
Merrill, Charles H., *Sec.*, St. Johnsbury, Vt. 42, 1870
Merrill, Charles W., Saratoga, Cal. 104
Merrill, Fred G., Amesbury, Mass. 7, 232
Merrill, George A., Foxcroft, Me. 220
Merrill, George E., Burton, O. 378
Merrill, George Plumer, 2911 Emerson av., N. Minneapolis, Minn. 288
Merrill, George R., Boston, Mass. 47, 529, 1867
Merrill, Henry A., Union, N. H. 330
Merrill, James G., Lake Helen, Fla. 140, 528
Merrill, John E., *A. B. C. F. M.* 490, 1909
[Merrill, John L., deceased.
Merrill, John M., Ellington, N. Y. 342
Merrill, William C., Santa Barbara, Cal. 110
[Merriman, Daniel, deceased, 25
Merrithew, Frank, 1836 N. 27th st., Kansas City, Kan. 168
Merritt, Robert F., Mellen, Wis. 468
Merritt, William C., *Sec.*, Claremont, Cal. 1883
Merry, Isaac J., Kittery Point, Me. 222
Mertens, C. A., Cole Harbor, No. Dak. 368, 370, 374
Merwin, Nathan T., Milford, Conn. 1865
Meserve, Harry C., Danbury, Conn. 122, 530
Meserve, Howard C., Milford, Conn. 1903
Meserve, I. Curtis, So. Pasadena, Cal. 108
*Meserve, Marshall W., Buena Park, Cal. 106
Meske, Fred L. V., Chicago, Ill. 64
Messinger, Albert S., Roscoe, N. Y. 352
Metcalf, Arthur, Webster City, Ia. 198
Metcalf, Irving W., Oberlin, O. 529, 1887
Metcalf, John M. P., *Pf.*, Talladega, Ala. 66, 82, 1888
Metcalf, Leslie H., West Kennebunk, Me. 222
Metcalf, Paul H., Youngstown, O. 1900
Metcalf, Walter, Blairsburg, Ia. 184
*Mettler, Newton, Benson, Neb. 1909
Metzger, Fraser, Randolph, Vt. 440
Mevis, Lyman, 1426 Denniston av., Pittsburg, Pa. 1891
Mevis, Martin F., Warner, N. H. 330
Meyer, Frank J., Kalama, Wash. 452
Meyer, Wm. H., Arleta, Ore. 1907
Meyers, Chas. W., Y. M. C. A., Marietta, O. 384, 388
Meyers, Elmer H., 875 Clark st., St. Paul, Minn. 1905
*Meyers, J. P., Palisade, Neb. 1879
Meyers, N. J., Denver, Colo. 114
Michael, George, Walker, Minn. 292, 293
Mickels, Peter A., Woburn, Mass. 262
Miettinen, Lauri P., Thomaston, Me. 226
Milburn, Joseph A., 2339 M'ch'n av., Chicago, Ill. 1887

Miles, Arthur W., Hawarden, Ia. 190
Miles, Harry R., 2611 Parker st., Berkeley, Cal. 98
Milford, Harry, De Soto, Wis. 464, 472
Millar, Morgan, Bridgeport, Conn. 120
Millar, William, De Soto, Mo. 298
Millar, William, North Troy, Vt. 442
Millard, William B., *Sec.*, Morgan Park, Ill. 172
Miller, Albert C., Pierre, So. Dak. 49, 418, 422
Miller, A. P., 1 De Kalb av., Jersey City, N. J. 1878
Miller, C. Arthur, Gray's Lake, Ill. 7
Miller, Charles G., Buffalo, Wyo. 476, 497
Miller, Clifford L., Newport, R. I. 410
Miller, C. Perry, Montrose, Mich. 1884
Miller, C. T., Eastport, Mich. 268
Miller, Elisha W., Riviera, Tex. 1873
[Miller, Eva Kinney, deceased, 25
Miller, Frances E., Fargo, No. Dak. 1906
Miller, Frank A., *Ev.*, 432 Fulton st., Elgin, Ill. 1881
*Miller, Harvey V., Oakland, Cal. 1910
Miller, Henry G., East Auburn, Cal. 98
Miller, Jason G., Ashburnham, Mass. 232
Miller, Joel D., *Ed.*, Leominster, Mass. 1866
Miller, J. Wood, Champaign, Ill. 1896
Miller, John P., 1426 Emerson av. No., Minneapolis, Minn. 288
*Miller, John W., Riceville, Pa. 1880
Miller, John X., *A. B. C. F. M.* 490, 1903
Miller, Malcolm F., East Moline, Ill. 168
Miller, Orley L., Osborn, Kan. 204
Miller, Paris E., Agawam, Mass. 232
Miller, Samuel, Sherburne, N. Y. 1864
Miller, Samuel A., Peoria, Ill. 1880
Miller, Samuel D., Rensselaer, N. Y. 1895
Miller, Thomas C., 572 E. 178th st., N. Y. 1889
Miller, William S. A., Ambrose, No. Dak. 1896
Miller, Willie G., Dorcas, Fla. 140, 142
*Millerd, Norman A., Grinnell, Ia. 1861
Millett, Thomas F., Gorham, Me. 1879
Milligan, Henry F., Dubuque, Ia. 188
Milligan, John A., Porterville, Cal. 1883
Millikan, Silas F., Maquoketa, Ia. 1860
Milliken, Charles D., Waimea, T. H. 156, 157
Millington, Ernest J., Cadillac, Mich. 1908
Mills, Augustus W., Framingham, Mass. 1872
Mills, Charles L., Neponset, Ill. 172
Mills, Charles S., Montclair, N. J. 7, 48, 334, 528, 529
Mills, Frank E., White Plains, N. Y. 1878
Mills, George A., Limerick, Me. 222
Mills, George S., Bennington, Vt. 434
Mills, Harlow S., Benzonia, Mich. 264
*Mills, Harry E., 1221 Mallon av., Spokane, Wash. 1897
Mills, Henry, Canton, Ill. 1854
Mills, Herbert L., South Bend, Wash. 456, 457
Mills, Richard B., Gilmanton, N. H. 324
[Milne, Alexander, deceased, 26
Milne, George, Oak Park, Ill. 172
Milne, William B., Roberts, Ill. 160, 166
Milstead, Charles A., Calera, R. 1, Ala. 86, 88
Minchin, William J., Ames, Ia. 184
Miner, Henry A., *Sec.*, Madison, Wis. 462, 497
Minnis, Thomas W., Seattle, Wash. 1884
Mintier, James H., Polk City, Ia. 184, 194
Minty, William A., Fort Dodge, Ia. 160
Mirick, Edward A., Wahpeton, No. Dak. 1869
Misamore, Owen G., Salem, Ia. 196
Miskovsky, Louis F., *Pf.*, Oberlin, O. 57, 1891
Mitchell, Charles L., Winchester, Mass. 1871
Mitchell, David D., Washburn, No. Dak. 374
Mitchell, Edwin K., *Pf.*, Hartford, Conn. 63, 1886
Mitchell, Frank, Faulkton, So. Dak. 420, 424
*Mitchell, George A., Oak Park, Ill. 1889
Mitchell, George W., *Pr.*, Neligh, Neb. 1885
Mitchell, James J., Amistad, N. M. 1885
Mitchell, J. Lee, Attleboro, Mass. 232
Mitchell, J. Spencer, Munnsville, N. Y. 346
Mitchell, Louis M., Kaupo, T. H. 7, 152, 154
Mitchell, William, Vicksburg, Mich. 278
Mitchell, William, Detroit, Mich. 1857
Mix, Clifton H., Worcester, Mass. 262
Mix, Eldridge, Grand Rapids, Mich. 1860
Mix, Ralph H., Vermont, 80, 1910
*Moats, John W., Pawnee, Okla. 1885
Moe, William C. H., Westport, Conn. 136
Moffatt, Robert G., *A. B. C. F. M.* 490, 1911
Moffat, T. Aird, Newark, N. J. 334
Mohr, Albert G., 2903 Valentine av., New York City, 1902
*Mohr, Charles A., 5623 Drexel av., Chicago, Ill. 1901
Mohr, Ursinus O., Branchville, Conn. 1887
Molander, Conrad M., Southwick, Mass. 124
Moncol, A. J., Holdingsford, Minn. 1906
Monosmith, Albert W., Hood River, Ore. 1905
Monroe, Alex., East Chicago, Ind. 180
Montgomery, Royal J., Red Oak, Ia. 194
Moody, Calvin B., Kingfisher, Okla. 82, 1880
Moody, Paul Dwight, St. Johnsbury, Vt. 7, 442
[Moody, Royal C., deceased, 26
Moon, Francis, Beechwood, Mass. 238
Moon, Hiram E., Portland, Ind. 1891
Moon, Orrin D., Sioux Rapids, Ia. 1891
Moore, Adna W., Birmingham, Ala. 86, 114
Moore, Albert W., Lynn, Mass. 1873
Moore, Arthur A., Seneca, Kan. 206
Moore, Charles A., Bangor, Me. 216
Moore, Charles D., Byron, Ill. 1892
Moore, C. Leon, Curtis, Neb. 312
Moore, Daniel M., Orange, Mass. 1880
Moore, David Y., St. Petersburg, Fla. 142
Moore, Edson J., Norfolk, Mass. 1862
Moore, Edward C., *Pf.*, Cambridge, Mass. 40, 1884
Moore, Edward W., Berlin, N. H. 322
Moore, Frank L., *Supt.*, Denver, Colo. 42
*Moore, Gainer P., Battle Creek, Mich. 1889
Moore, Geo. F., *Pf.*, Cambridge, Mass. 1876
Moore, George W., *My.*, Nashville, Tenn. 1877
Moore, John F., Manchester, Ia. 192
Moore, John K., Thompson, Conn. 134
Moore, Lewis B., *Pf.*, Baltimore, Md. 1903
[Moore, Nathaniel S., deceased.
Moore, Robert G., 328 Englewood av., Chicago, Ill. 1902
Moore, W. Howard, 2007 Lincoln st., Evanston, Ill. 174
Moore, William, Wyoming, Ill. 178
*Moore, William A., Pittsburg, Pa. 1872
Moore, William E. B., Scotland, Conn. 1865
*Moore, William N., West Branch, Mich. 1902
Moore, William Newton, Pulaski, Pa. 1902
Moorland, Jesse E., *Sec.*, Washington, D. C. 1891
Morach, Jacob, Fairfax, So. Dak. 1887
Morain, Jesse L., Sebastopol, R.D. 2, Cal. 100
More, Edwin, Rosedale, Wash. 450, 456
Morehouse, Ezra S., Delton, Mich. 1894
Morehouse, James W., 2623 Central av. No., Minneapolis, Minn. 288
Moreland, Mary L., Chebanse, Ill. 1889
[Morey, Lewis W., deceased, 27
Morgan, Charles, Hampton, Conn. 1862
Morgan, Chas. L., Elgin, Ill. 168, 530
Morgan, David D., *Wales*, 1901
Morgan, George W., Hagan, Ga.
Morgan, Joseph G., Pingree, No. Dak. 364, 372
*Morgan, Thos. B., *Wales*, 1905
Morgan, Walter A., Dover, N. H. 324
Morgans, David D., Homestead, Pa.
Morley, John H., Montevideo, Minn. 248
Morris, Ebenezer J., Wilkesbarre, Pa. 404
Morris, George, 631 Lincoln av., Alameda, Cal. 1860
Morris, Joseph S., Two Rivers, Wis. 474
Morris, Maurice B., 567 Bidwell st., St. Paul, Minn. 282, 290, 495
Morris, O. Lloyd, Ypsilanti, Mich. 278
Morris, Samuel T., Grand Rapids, Mich. 270
Morrison, George M., Pasadena, Cal. 108
Morrison, William M., Covelo, Cal. 1896
Morrow, Cornelius W., *Pf.*, Nashville, Tenn. 428
Morrow, Horace E., Rapid City, So. Dak. 1886
Morse, Alfred L., *My.*, 3548 S. Rockwell st., Chicago, Ill. 1884

[Morse, Charles F., deceased.
Morse, Charles H., St. Johnsbury, Vt. 1884
Morse, Edgar L., Faulkton, So. Dak. 416
Morse, James M., Macon, Ga. 144
Morse, Warren, Bellingham, Wash. 450
Morson, Robert R., Yarmouth, Me. 228
[Morss, George H., deceased, 26
Morton, George F., Itasca Lake, Minn. 282
Morton, Howard A., Deep River, Conn. 122
Moseley, John H., New Sharon, Me. 220, 224, 225
Moses, Albert C., 12118 Parnell av., Chicago, Ill. 166
Moses, Dighton, Morris, Conn. 128
Moses, Elliot L., Walla Walla, Wash. 1906
Moses, L. M., Freewater, Ore. 396
[Moses, Vincent, deceased, 26
Moslander, Franklin V., Illinois, 1894
Moss, Frank G., 9410 Howard court, Chicago, Ill. 164
Mossman, William D., *My.*, New Haven, Conn. 1877
*Mott, Herbert J., Hastings, Neb. 1888
Moulton, Ezra C., 717 W. 19th st., Des Moines, Ia. 1875
Moulton, James W., Mechanic Falls, Me. 7, 222, 224
Moulton, Warren J., *Pf.*, Bangor, Me. 59, 1899
Mounsey, Ernest B., Gann Valley, So. Dak. 1909
Mousley, William H., Portland, Me. 224
Mowbray, Henry B., Pilgrim ch., Cleveland, O. 380, 381
Mowery, Dwight F., Kansas City, Mo. 298
Moxie, Charles H., Bondurant, Ia. 192
Moxom, Philip S., Springfield, Mass. 46, 256
Moya, Jesus M., San Mateo, N. Mex. 338, 339
Mueler, K. F., Otto, Ill. 1906
Mueller, Rudolph C., Harwood, No. Dak. 364, 368
Mueller, Samuel, Parkston, So. Dak. 420
Muir, James, 1233 Dearborn av., Chicago, Ill. 106, 162
Mullen, Matthew, St. Johns, Mich. 276
Mullenbach, James, 1248 Lowell av., Chicago, Ill. 1901
Mullineaux, Hannah M., 1715 So. 7th av., Maywood, Ill. 1894
Mulnix, Andrew H., Brighton, Mass. 236
Munger, Earle A., Pasco, Wash. 454
Munro, Egbert N., Westfield, Mass. 350
Munro, George A., Columbus, Neb. 312
[Munsell, John H., deceased.
Munson, Myron A., New Haven, Conn. 1866
Murkland, Charles S., New York, N. Y. 1884
Murphy, Charles G., *St.*, Oklahoma City, Okla. 49, 1891
Murphy, J. E., St. Johns, Ore. 398
Murphy, James S., Little Rock, Ark. 1895
Murphy, Thomas F., Eugene, Ore. 1883
*Murphy, Maurice F., Madison, Minn. 1900
Murray, David, Hookena, T. H. 1905
Murray, Edward W., Rock Falls, Ill. 174
*Murrman, Adam, Shelburne, Mass. 1895
Murtfeldt, Frank W., Montclair, N. J. 334, 335
Musgrove, Geo. N., Monrovia, Cal. 1883
Musil, John, 4228 Cyril av., Cleveland, O. 380, 381
Musselman, Albert G., Little Ferry, N. J. 334
Mutch, William J., *Pf.*, Ripon, Wis. 472
Muttart, Lorenzo W., Granville Center, Mass. 242, 258
Muttart, Wm. L., Gloucester, Mass. 7, 242
Myers, Benj. F., Lewis, Ia. 192
Myers, Elmer H., 856 Burr st., St. Paul, Minn. 290
Myers, Harry W., jr., 1551 East Montgomery av., Philadelphia, Pa. 402
Myers, John C., Bloomington, Ill. 1860
Myers, Noah J., Chicago, Ill. 1888
Myers, Simon P., Guthrie, Okla. 1872
*Mylne, Geo. W., Laingsburg, Mich. 1902
Nanjocks, Johann, Scotland, So. Dak.
Nash, Charles S., *Pr.*, 2223 Atherton st., Berkeley, Cal. 48, 65, 528, 529
*Nash, Fred W., *Livingstone, Alta., Canada*, 1895
Nathaniel, William, *bus.*, Poultney, Vt. 1910
Nava, J. C., Bakersfield, Cal. 1905
Nawahine, Obed, Waihee, T. H. 165
Nayler, James W., Peruna, Okla. 1902
Naylor, B. Dent, Haywards, Cal. 100
Neilan, Joseph D., Portland, Ore. 1904
Neilson, McInnes, Pittsburg, Pa. 1899
Neipp, Henry A., *A. B. C. F. M.* 490, 1904
Neitz, Frank C., St. Charles, Ill. 174
Nellor, Charles H., Stevenson, Wash. 458
Nelson, Andrew C., Platteville, R.F.D., Wis. 468
Nelson, Andrew P., *My.*, 3346 Bloomington av., Minneapolis, Minn. 1894
Nelson, Charles A., *A. B. C. F. M.* 490, 1892
Nelson, Charles E., Britt, Ia. 198
*Nelson, Gabriel, Hartford, Conn. 1905
Nelson, Gustav W., Portland, Ore. 1893
Nelson, Henry, Kasota, Minn. 286
Nelson, John W., *Regina, Sask., Canada*, 1893
Nelson, Otto, Campello, Mass.
Nelson, P. Albin, New Haven, Conn. 128
Nelson, Roscoe, Windsor, Conn. 136
Nelson, Samuel B., 1904 Park av., Minneapolis, Minn. 288
*Nesbit, A. Hamilton, Palenville, N. Y. 1908
Netherly, George P., De Smet, So. Dak. 416
Neuenschwander, Dan'l, Missouri, 1885
Newberry, Charles E., Kirkland, Wash. 1883
Newcomb, Aaron S., Chicago, Ill. 170, 1883
Newcomb, A. F., Amery, Wis. 462
Newcomb, Edward H., Lowell, Mass. 246
Newell, Arthur F., Fairfield, Ia. 188
Newell, Henry C., Demorest, Ga. 1908
Newell, Horatio B., *A. B. C. F. M.* 490, 1887
*Newell, John P., Hudson, N. H. 1888
Newell, Wm. W., *Sec.*, 19 So. La Salle st., Chicago, Ill. 46, 1894
Newkirk, Ward D., Mooresville, N. C. 358, 360, 496
*Newlands, Robert W., *Scotland*, 1892
Newman, George H., Spokane, Wash. 1886
Newman, Geo. N., 85 Parkdale av., Buffalo, N. Y. 1894
Newman, Ralph, Elk Grove, Cal. 1899
Newman, S. M., *Pr.*, Howard Univ., Washington, D. C. 1871
Newport, Frederick, Turner, Me. 228
*Newquist, Karl, Chicago, Ill. 1886
Newton, Albert F., Dunstable, Mass. 240
Newton, B. Gwernydd, Granville, N. Y. 344
Newton, Charles R. P., Charlemont, Mass. 238
Newton, D. Augustine, Reading, Mass. 254
Newton, Harry J., Salem, Mass. 254
Newton, Howell E., Hoschton, Ga. 146
Newton, J. Edward, Rockland, Me. 226
*Newton, Wm. H., Dothan, Ala. 1889
Nicholls, Richard D., 5126 Holly st., Seattle, Wash. 456
Nicholls, Sampson, Atlantic, Mass. 1878
[Nichols, Anna O., deceased, 27
Nichols, Geo. T., Marion, Kan. 1897
Nichols, Jesse G., So. Hadley, Mass. 256
*Nichols, J. Henniger, Kansas City, Kan. 202
Nichols, John D., Richardson, Wash. 452
Nichols, John R., 1424 Morse av., Chicago, Ill. 164
Nichols, John T., Meadville, Pa. 402
Nichols, Nathan R., Warwick, Mass. 1872
*Nicholson, Robert G. 1904
Nickerson, John, New England, No. Dak. 372
Nickerson, Roscoe S., Adin, Cal. 98
Nickerson, Sylvester S., Somerville, Mass. 1876
Nilson, John, Springfield, Mass. 256
Nilson, John A., Hoboken, N. J. 334
Nims, Granville W., Troy, N. H. 330
Nissen, Niel, St. Louis, Mo. 300
Nixon, Joshua S. B., Nekoma, No. Dak. 7, 364, 372
*Nixon, Theodore M., Philadelphia, Pa. 1896
Noble, Charles, *Pf.*, Grinnell, Ia. 1873

Noble, Franklin, Vanderwerken, Va. 448
Noble, Frederick A., 1414 Forest av., Evanston, Ill. 164, 1862
Noble, Mason, Inverness, Fla. 1869
Noble, Thomas K., 1855 Mintwood pl., Washington, D. C. 130
Norberg, Anton J., Thomaston, Conn. 134
Nordberg, Ture E., So. Manchester, Conn. 132
Nordlund, Anders A., Georgetown, Conn. 124
*Nordstrang, Peter, City Point, Wis. 7, 464
Norman, Richard J., Blackshear, Ga.
Norris, John W., Sylvania, O. 386, 388
Norris, Thomas F., Plympton, Mass. 252
*Norseen, Oscar G., *Ed.*, Worcester, Mass. 1898
North, Walter H., Billings, Mont. 304, 496
North, William C., Prairie City, Ia. 196
Northrop, Byron W., Belmond, Ia. 184
Northrop, Charles A., *My.*, Norwich, Conn. 1878
Northrup, George E., Bay City, Mich. 1866
Norton, Edward, Quincy, Mass. 254
Norton, Edwin C., *Pf.*, Claremont, Cal. 1884
Norton, Mrs. Mary E. D., Portland, Ore. 1890
Norton, Milton J., Oak Park, Ill. 172
*Norton, Reuben, Hudson, So. Dak. 1854
[Norton, Smith, deceased, 27
Norton, Stephen A., Woburn, Mass. 48, 262
Nott, Jairus L., Minneapolis, Minn. 1885
Nourse, Edward E., *Pf.*, Berlin, Conn. 63, 1892
Noyce, George T., Crete, Neb. 1894
Noyce, Joseph C., Florence, Neb. 1902
Noyes, Charles L., Winter Hill, Mass. 256
Noyes, Edward M., Newton Center, Mass. 39, 40, 250
Noyes, Frederick B., Ludlow, Mass. 246
Noyes, Henry H., Island Falls, Me. 220
Noyes, Warren L., Nashua, N. H. 322
Nua, John, Punaluu, T. H. 152
Nugent, Thomas E., Kewanee, Ill. 170
Nugent, Walter H., Newburyport, Mass. 250
Nutting, Abbi L. P., Crystal Springs, Fla. 140
Nutting, John D., *Sec.*, 1854 E. 81st st., Cleveland, O. 1885
Nutting, John K., Crystal Springs, Fla. 140
Nutting, Wallace, Framingham, Mass. 1889
Nuuhiwa, Solomon D., Hauula, Oahu, T. H. 1897
Nye, Dewitt C., Odell, Ill. 172
Nyhan, Joseph E., New York, N. Y. 1909
Oakes, Balaam S., Robbins, Tenn. 428
Oakes, Clay O., Jennings, Okla. 392
Oakey, James, Sierraville, Cal. 1875
Oakley, E. Clarence, San Mateo, Cal. 1881
Obenhaus, Hermann F. A., *Pf.*, 36 Wood st., Chicago, Ill. 64, 1893
O'Brien, Isaiah, New Iberia, R.F.D. 2, La. 212
O'Brien, James P., *St.*, 4128 Campbell st., Kansas City, Mo. 49, 1887
Oehler, Frederic H., Sauk Center, Minn. 1890
Oehler, William, St. Paul, Minn. 1890
Ogg, Wm. D. M., Lowell, Mich. 272, 278
Ogilvie, Andrew U., Elkhart, Ind. 180
Ogle, W. H., Perry, Ia. 1874
Ohlson, Olaf, Naugatuck, Conn. 128
Oili, Solomon K., Pearl City, T. H. 1889
Ojala, Andrew, Portland, Ore. 1910
Okerstein, John F., *My.*, 11948 Eggleston av., Chicago, Ill. 1894
Okubo, Shinjiro, 730 Telegraph av., Oakland, Cal. 1888
Okumura, Takie, Honolulu, Oahu, T. H. 152
Oldfield, W. Judson, Millbank, So. Dak. 420
Olds, Alphonso R., Walla Walla, Wash. 1889
Olds, C. Burnell, *A. B. C. F. M.* 490, 1901
*Olds, Otis., *bus.*, Gardena, Cal. 1890
Oleson, William B., Honolulu, T. H. 152, 495
Olin, David P., Red Wing, Minn. 1903
[Olinger, Wm. G., deceased.
Oliphant, Charles H., Methuen, Mass. 248
Ollis, Fred. W., Grand Haven, Mich. 270, 274
Olmstead, Charles, 268 West First st., Fulton, N. Y. 342
Olmstead, Edgar H., Greenfield Hill, Conn. 124
Olmstead, Julian H., Homer, N. Y. 344
Olmsted, Nirum P., Sturgeon Bay, Wis. 472
Olsen, Severt, Velva, No. Dak. 1904
Olson, Albert, De Kalb, Ill. 164
Olson, Algoth, Bridgeport, Conn.
Olson, Anton, Swanville, Minn. 1901
Olson, H. Martin, Cambridge, R.D. 3, Minn. 292
Olson, Morten, Tacoma, Wash. 1895
Olsson, Carl F., Clear Lake, Wis. 464
Omans, Chester C., Grand Rapids, R.D. 14, Mich. 264
O'Neill, Charles, Janesville, R.F.D., Wis. 464
O'Neill, Joseph T., Edgemont, So. Dak. 7, 416, 422
O'Neill, Wm. B., Solon Springs, Wis. 468, 472
Opunui, David N., Huelo, T. H. 152
Orchard, John, Dickinson, No. Dak. 1892
Ormes, Manly D., Colorado Springs, Colo.
Orr, E. Alphonso, Kennewick, Wash. 452
Orr, James B., 1424 Adeline st., Oakland, Cal. 100
Orth, Andrew P., Genesee, Ida. 158
*Orton, Richford D., Malta, Ill. 170
Orvis, Gurney M., Dubuque, Ia. 1877
Osborn, Naboth, Burlington, Ia. 186
Osborn, R. Joel, St. Joseph, Mo. 1892
Osborne, Cyrus A., *Sec.*, 4350 Berkeley av., Chicago, Ill. 1895
[Osborne, Cyrus P., deceased, 27
Osgood, Charles S., Wenatchee, Wash. 94, 458
Osgood, Geo. W., Lynn, Mass. 1878
Osgood, Lucian E., Eau Claire, Wis. 464
Osgood, Robert S., 1124 20th av. N., Seattle, Wash. 80, 456
Osten-Sacken, Fred'k V., St. Charles, Minn. 1892
Ostrander, Lincoln, Flint, R.F.D., Mich. 278
Ostrander, L. F., *A. B. C. F. M.* 490, 1902
*Ostrom, T. Aug., *Sweden*, 1905
*Oswald, F. M., Rome, Ga. 1884
Otis, James A., Grand Junction, Mich. 1899
Otis, Norman L., Butternut, Mich. 266
Ott, E. F., Trenton, No. Dak.
Ottman, Henry A., Ontario, N. Y. 350
Ousley, Benj. F., *Pn.*, Mound Bayou, Miss. 1884
Overman, Nathan E., Paonia, Colo. 116
Overmyer, J. W., Castalia, O. 378
Owen, Edwin P., Seibert, Colo. 118
Owen, George D., Thomaston, Conn. 134
Owen, George W., Hyde Park, Mass. 236
*Owen, Owen G., Akron, O. 1906
Owen, Richard, Hinesburg, Vt. 438
Owen, T. Newton, Tougaloo, Miss. 296, 297
Owen, William H., Paynesville, Minn. 1876
Owen, W. Moreton, Waterbury, Conn. 135, 1905
Owens, Edmund, Martinez, Cal. 100
Owens, J. Franklin, Garner, Ia. 188
Oxley, Charles G., Cedar Rapids, Ia. 1893
Oxnard, Henry E., New Bedford, Mass. 250
Paaluhi, Simeon, Kealia, Kauai, T. H. 155
Packard, Edward N., Stratford, Conn. 134
Packard, Harrison L., Littleton, Mass. 246
Packard, Herbert L., Eastport, Me. 220
Packard, N. Luther, Liberty, Neb. 7, 314
Paddack, George E., 360 Vancouver st., Portland, Ore. 42, 1885
Paddock, Edward A., *T.*, Weiser, Ida. 1876
Paele, J. K., Waikaue, Oahu, T. H. 1908
Page, Charles, Northford, Conn. 122
Page, Charles E., *Supt.*, St. Louis, Mo. 1873
Page, Frederick H., Waltham, Mass. 38, 48, 258, 528, 529
Page, Harlan, Hardwick, Mass. 238, 244
Page, John, 3047 Humboldt st., Denver, Colo. 114
Page, Wesley E., Torringford, Conn. 134
Page, William D., Lizaheula, Lashon Is., Wash. 1885
[Paine, John A., deceased.
Painter, Harry M., Steilacoom, Wash. 458, 459
Painter, Hobart K., 1046 17th av., S. E., Minneapolis, Minn. 288
Paisley, John O., Melrose Highlands, Mass. 248
Pake, Margaret R., Venus, Fla.
Palmer, Alice R., Cayuga, No. Dak. 364, 372
Palmer, Albert W., 4160 Terrace st., Oakland, Cal. 65, 100

Palmer, Burton M., Pacific Grove, Cal. 102
Palmer, Charles R., New Haven, Conn. 120
Palmer, E. Burton, 4150 Berteau av., Chicago, Ill. 1911
Palmer, Frank H., Braintree, Mass. 1880
Palmer, Harry, Ashtabula, O. 378
Palmer, Orange S., Milwaukee, Wis. 1886
Palmer, Oscar A., Springfield, Mo. 1873
Palmer, Willard H., Wilton, Me. 228
Palmgren, Gerhard W., Hartford, Conn. 126
Palmquist, Anders M., Middletown, Conn. 1909
Pangburn, Lycurgus E., New Haven, Conn. 1885
Papazian, Manasseh G., 467 West 159th st., New York, N. Y. 348
Pardum, Lewis E., Washington, D. C. 138
Pardun, W. B., Gilbert Station, Ia. 190
Paris, Sandy A., Marietta, Ga. 1895
Park, Andrew J., Freeport, N. Y. 1866
Park, Austin L., Redlands, Cal. 1864
Park, Frank, Clinton, Conn. 122
Park, J. Edgar, West Newton, Mass. 39, 52, 250
Parker, Asa M., Somersworth, N. H. 330
Parker, Charles L., 2395 E. 79th st., Cleveland, O. 380
Parker, Charles O., Berlin, Mass. 410
Parker, Edwin P., Hartford, Conn. 124
Parker, Francis, Hartland, Vt. 438
Parker, Frederic, Sherman Mills, Me. 226
Parker, George L., Winter Hill, Mass. 7, 256
Parker, Henry H., Honolulu, T. H. 152, 495
Parker, James E., Morris, Minn. 288
Parker, J. Homer, *St.*, Kingfisher, Okla. 394
*Parker, Johns D., E. Orange, N. J. 1865
Parker, Joseph J., Genoa, Neb. 312
Parker, Lawrence J., *My.*, Guthrie, Okla. 1890
[Parker, Leonard F., deceased, 28
Parker, Thomas, Granville, Mich. 1870
Parker, William, Freeport, Mich. 7, 268, 270
Parks, Avery G., Backus, Minn. 1897
Parks, William U., Allison, Ia. 164
Parmiter, Charles A., Toulon, Ill. 466
Parr, Harold E., Princeton, Ill. 7, 174
Parr, John H., *T.*, Washington, D. C. 1884
Parr, Leonard A., Davenport, Ia. 168
Parr, Walter R., Granite Falls, Wash. 452
Parrott, H. Irving, 7822 Sherman av., Chicago, Ill. 166
Parry, John B., Wallingford, Conn. 7, 134
Parson, Artley B., Providence, R. I. 410
Parsons, Charles, Des Moines, Ia. 1894
Parsons, Edward L., St. Joseph, Mo. 1906
Parsons, Edward S., *Pf.*, Colo. Springs, Colo. 1888
Parsons, Henry W., 42d st. and France av., Minneapolis, Minn. 1872
Parsons, Howard G., No. Woodbury, Conn. 130
Parsons, James, 14 Franklin bldg., Minneapolis, Minn.
Parsons, J. Franklin, Sheffield, Ill. 176
Parsons, St. Clare, Greenville, Mich. 270
Partch, Leroy C., Lake Mills, Wis. 1907
Partington, Inor, Sharon, Conn. 132
Partridge, Chas. F., Woodstock, Vt. 445, 1890
Partridge, Ernest C., *A. B. C. F. M.* 490, 1898
Partridge, Horace E., California, 1892
Paske, William J., 11020 Detroit av., Cleveland, O. 380
Patch, Don I., Seekonk, Mass. 254
Patch, LeRoy, Lake Mills, Wis. 468
Patchell, Charles T., Charlotte, Mich. 266
Patchell, William T., Torrington, Conn. 134
Paterson, George P., Cresbard, So. Dak. 416
Paterson, John R., Brentford, So. Dak. 414
Paton, Louis B., *Pf.*, Hartford, Conn. 63
Paton, Robert, Chardon, O. 364
Patten, Arthur B., Sacramento, Cal. 102
Patterson, George L., Florence Crittenden Assn., New York, N. Y. 130, 1901
Patterson, George W., Castine, Me. 218
Patterson, Sam'l C., 1603 Oxford st., Berkeley, Cal. 98
Patterson, Talmadge M., South Easton, Mass. 240
Patton, Carl S., 162 E. 14th av., Columbus, O. 382, 530
Patton, Cornelius H., *Sec.*, Boston, Mass. 40, 1887
Patton, Matthew, Greenwich, R.D. 26, Conn. 1895
Paul, Ralph W., Fremont, Mich. 7, 270
Paull, A. B., Pepperell, Mass. 1892
Paulsen, Paul, Chicago, Ill. 1911
Paulu, Anton, Vining, Ia. 198
Paxton, Robert F., Wheaton, Wyo. 476
Payne, Charles A., Wauwatosa, Wis. 1885
Payne, Horatio C., Wayzata, R.D. 3, Minn. 7, 286
Payne, Wilbur N., Wayzata, Minn. 7, 292
Payne, William B., Riverton, Neb. 316
Peabody, Albert B., E. Boxford, Mass. 1860
Peabody, Harry E., 817 E. 52d pl., Chicago, Ill. 38, 166
Peacock, Robert M., Riverside, Me. 228
Pearce, Franklin F., Willowbrook, Cal. 1883
Pearce, Henry A., Bay Shore, N. Y. 340
Peardon, James H., Wiscasset, Me. 220, 228
Pearl, Haradan S., Providence, R. I. 7, 410, 411
Pearse, F. F., Willowbrook, Cal. 110
Pearson, Arthur H., Oberlin, O. 1880
Pearson, Daniel J., Pearson, Ga. 146
Pearson, James B., New York, N. Y. 1860
Pearson, John L., La Jolla, Cal. 1899
Pearson, L. O., Peever, So. Dak. 1905
Pearson, Samuel, Dallas, R.F.D. 3, Tex. 430
Pearson, Thomas J., 833 Morris av., Topeka, Kan. 206
Pease, Charles, So. Pasadena, Cal. 1896
Pease, C. B. F., Quaker Hill, N. Y. 1889
Pease, Clarence H., Gurleyville, Conn.
Pease, Frank W., Lansing, Ia. 1889
[Pease, William P., deceased, 28
Peatfield, Ernest H., Mayville, No. Dak. 370, 372
Peck, Charles H., Marshfield, Mass. 8, 248
Peck, Henry P., Mont Vernon, N. H. 328, 329
Peck, William J., Corona, N. Y. 1881
Pederson, Jans H., Suring, Wis. 468
*Pederson, Ludwig J., Roxbury, Mass. 1894
Pedley, Hilton, *A. B. C. F. M.* 490, 1889
Peebles, Arthur B., Rutland, Mass. 254
Peebles, David, Eureka, Cal. 1871
Peebles, George, Shabbona, Ill. 174
Peet, Lyman P., *A. B. C. F. M.* 490, 1888
Peet, Stephen D., Boston, Mass. 1854
Peloubet, Francis N., *Ed.*, Aub'nd'le, Mass. 1857
Pelton, George A., New Haven, Conn. 1865
Pendleton, James N., E. 4125 32d av., Spokane, Wash. 49, 1911
Penman, John S., *Cambridge, England*, 46, 530, 1887
Pennell, Orrin H., Mattoon, Ill. 1896
Penney, Edgar J., 1231 6th av., Mason City, Ia. 1880
Penniman, Alford B., Beloit, Wis. 462
Penniman, Andrew O., Arkansas City, Kan. 200
Penniman, Henry M., *Pf.*, Berea, Ky. 1884
Pennock, Benjamin W., East Acton, Mass. 1888
Penrose, Stephen B. L., *Pr.*, Walla Walla, Wash. 82, 528, 1890
Pentz, Julius W., 299 Broadway, N. Y. City, N. Y. 1898
Penwarden, Brenton H., *Milltown, N. B.* 222
Pepperdene, P. A., Peterson, Ia. 1897
Percival, Charles H., Rochester, N. H. 328
Percival, John T., 1113 Maxwell av., Spokane, Wash. 1902
Percy, C. Lisle, Charlton, Mass. 238
Perdriau, Leslie H., Bellevue, R.F.D., O. 384
[Perkins, Benjamin F., deceased, 28
Perkins, Charles E., Keosauqua, Ia.
Perkins, Elisa B., Naponee, Neb. 316
Perkins, George G., Moline, Ill. 1857
Perkins, Henry P., Westboro, Mass. 1882
Perkins, James C., *A. B. C. F. M.* 490, 1885
Perkins, Sidney K., Manchester, Vt. 438
Perkins, Sidney K. B., Raynham, Mass. 1860
Perrin, David J., Rapid City, So. Dak.
Perrin, John D., Mattawan, Mich. 1904
Perrin, J. Newton, jr., Sanbornton, N. H. 328
[Perry, Alfred T., deceased, 29
Perry, Augustus C., Calhoun, Ga. 146, 148

Perry, Charles A., Maine, 1882
Perry, Clarence H., Kent, Conn. 126
Perry, Cyrus M., Ellington, Conn. 1865
[Perry, D. Brainerd, deceased, 29
Perry, George H., Albany, Vt. 434
Perry, Henry T., *A. B. C. F. M.* 490, 1865
Perry, Lawrence, Portland, Me. 1894
Perry, Lewis E., Hudson, N. H. 326, 328
Perry, Peter W., Western Springs, Ill. 1856
*Perry, W. H., St. Louis, Mo. 1912
Pershing, James E., Lawton, Okla. 392
Person, H. Grant, Newton, Mass. 250
Persons, Frederick T., Mt. Carmel, Conn. 7, 128
Pesaturo, Francesco, New Haven, Conn. 128
Peters, John, Regent, No. Dak. 372
Peters, John H., Oklahoma City, Okla. 394
Peters, Richard, Hopedale, Mass. 1900
Petersen, Carl Edward, 157 So. Portland av., Brooklyn, N. Y. 1899
Peterson, Anders O., E. Greenwich, R. I. 408
Peterson, Carl J., E. Berkshire, Vt. 434, 440
Peterson, Charles W., Centerville, Ia. 1899
Peterson, John, Swanville, Minn. 1897
Peterson, J. Albert, Little Falls, R.D. 2, Culdrum, Minn. 284, 286
Peterson, J. Martin, Stipek, Mont. 306
Peterson, Magnus E., *Pf.*, 5906 Ontario st., Chicago, Ill. 64, 162
*Peterson, Olaf P., Worcester, Mass. 262
Peterson, Oscar W., New Castle, Me. 218, 219
*Peterson, Samuel, *Sweden*, 1902
Peterson, Talleff C., Los Angeles, Cal. 108
Pettee, James H., *A. B. C. F. M.* 490, 1878
Pettibone, Charles H., 2829 W. 29th st., Denver, Colo. 114
Pettigrew, Julius D., Los Angeles, Cal. 108
Pettigrew, Nina D., Belle Fourche, So. Dak. 1894
Pettingill, Daniel L., Chatham, N. H. 1907
*Pettit, Samuel A., Clark, Colo. 1875
Petty, Orville A., New Haven, Conn. 7, 128
Peyton, Frank, Pond Creek, Okla. 392, 394, 497
Pfeifer, George N., Kansas City, Kan. 208
*Pfeiffer, Harry N., 305 Decatur st., Brooklyn, N. Y. 1901
Pfenning, Theodore H., Gackle, No. Dak. 364, 366, 368, 370, 374
Pharr, Theodore A., Andalusia, R.D. 1, Ala. 1865
Phelps, Charles H., E. Smithfield, Pa. 1880
Phelps, Edwin, Peever, So. Dak. 1894
Phelps, Isabelle J., *A. B. C. F. M.* 490, 1907
Phelps, Lawrence, *Pf.*, Atlanta, Ga. 56, 1878
Philbrook, Charles E., Beach, Wash. 450
Philbrook, Nathan P., Tilton, N. H. 1854
Phillips, Charles B., 321 E. Water st., Chillicothe, O. 380
Phillips, Charles H., Jamestown, No. Dak. 366, 370
Phillips, David W., Farmington, Ia. 188, 194
Phillips, Ellsworth W., Worcester, Mass. 262
[Phillips, George W., deceased, 29
Phillips, James G., Mittineague, Mass. 260
Phillips, John, Stony Point, Cal. 98
Phillips, John W., 1100 Peralta st., Oakland, Cal. 1892
Phillips, Thomas D., Mallet Creek, O. 390
Phillips, Watson L., New Haven, Conn. 128, 529
Phillips, William I., Wheaton, Ill. 1876
Phillips, William, Malden, Wash. 454
Phillips, William O., Tavares, Fla. 142
Phipps, George G., Newton Highlands, Mass. 1868
Phipps, William H., Waterbury, Conn. 1866
Pickett, J. M., Des Moines, Ia.
Pickney, A. C., Guthrie, Okla. 1892
Pierce, Albert F., 11111 Ashbury av., Cleveland, O. 380
Pierce, Charles M., Worcester, Mass. 1863
Pierce, Earl W., Los Angeles, Cal.
*Pierce, Ebenezer N., Wakefield, Kan. 206, 1881
Pierce, George J., Worcester, Mass. 1872
Pierce, Jason N., Oberlin, O. 386
Pierce, Leroy M., Medfield, Mass. 1870
Pierce, Lucius M., Eagle Grove, Ia. 188
Pierce, Nathan W., Linden, Mich. 1869
Pierce, Payson E., Pittsfield, Mass. 252
Pierce, Robert S., Holdredge, Neb. 1884
Pierce, William, Plymouth, Pa. 402
Pierce, William A., Silver Creek, Neb. 7, 318, 319
Pierpont, John, Williamsburg, Mass. 260
Pierson, Isaac, *Sec.*, Wellesley Hills, Mass. 1870
Pihl, Gustaf E., New Britain, Conn. 128
Pike, Clarence, Milton, N. H. 328
Pike, David, Colerain, Mass. 238
Pike, Ezra B., E. Brentwood, N. H. 1863
Pike, Granville R., North Yakima, R.F.D. 1, Wash. 454
Pillasch, Charles H., Durango, Ia. 188, 189, 196, 197
Pillsbury, F. C., Detroit, Mich.
Pillsbury, Hervey G., 2144 Lincoln av., Chicago, Ill. 1882
Pinch, Fred, Conklin, Mich. 266
Pinch, Pearse, Huron, So. Dak. 414, 418, 497
Pinckney, Anthony C., Haw Branch, N. C. 358, 360
Pinckney, Clarence W., Mondovi, Wis. 468
*Pinckney, H. R., Des Moines, Ia. 1901
Pinckney, Wade, Dayton, O. 1904
Pingree, Arthur H., Norwood, Mass. 252
*Pink, A. W., Silverton, Colo.
Pinkerton, Henry M., Chicago, Ill. 1901
Pinkerton, William B., Rosebud, So. Dak. 422
Pinney, Ira E., Warren, Vt. 442
Pipes, Abner M., Havelock, Neb. 1876
Pittman, Hudson H., Hartwick, Ia. 190
Pitts, Edgar T., Epping, N. H. 324, 325
Pitzer, Harlan H., Lyons, Ia. 192, 193
Pixley, Stephen C., *A. B. C. F. M.* 490, 1855
[Place, Lorenzo D., deceased.
Plant, George E., Mason City, Ia. 186, 190, 194
Platner, John W., *Pf.*, Cambridge, Mass. 55, 1901
Platt, Dwight H., Overbrook, Kan. 204
Platts, Harvey A., Merrimack, N. H. 328
Pleasant, Ellis C., Ballantine, Mont. 304
Plumb, Albert H., Oakham, Mass. 252
Plumb, Joseph C., Baxter Springs, Kan. 1869
Plumb, Maurice Raymond, Windham, Conn. 136
Poai, William K., Honolulu, T. H. 156
Poepoe, Henry K., Honolulu, T. H. 152
Poeton, Josiah, San Ysidre, Cal. 1896
Pogue, John A., Alton, N. H. 322
Poling, Daniel V., Portland, Ore. 1892
Pollard, George A., Grand Rapids, Mich. 1855
Pollard, Harry H., Shoshoni, Wyo. 420, 424, 476
Pollard, Samuel W., Highmore, So. Dak. 418
Polson, August, Osage City, Kan. 1905
Pomeroy, Albert E., Saginaw, Mich. 1898
Pomeroy, Edward N., Wellesley, Mass. 1868
Pond, Benjamin W., Washington, D. C. 1862
Pond, Chauncey N., *Sec.*, Oberlin, O. 1866
Pond, Evarts W., Winchester, Mass. 1895
Pond, Wm. C., 571 Elizabeth st., San Francisco, Cal. 102
Poole, Francis A., Worcester, Mass. 262
Poor, William G., Petersham, Mass. 252
Pope, Charles H., Cambridge, Mass. 1865
Pope, G. Stanley, Cottage Hill, Fla. 140
Pope, Howard W., *Supt.*, 153 Institute pl., Chicago, Ill. 1874
Pope, Joseph, Laurel, Mont. 49, 1892
Porter, Edward C., Boston, Mass. 1884
Porter, Frank C., *Pf.*, New Haven, Conn. 61, 1895
Porter, George Edwin, Amherst, Mass. 1905
Porter, George O., Scranton, Ia. 1882
Porter, Harvey, *A. B. C. F. M.* 490, 1880
Porter, Henry D., La Mesa, Cal. 1872
Porter, Henry W., *Sec.*, *Y. M. C. A.*, Philadelphia, Pa. 1898
Porter, Horace, Riverside, Cal. 110
Porter, John, Kenwood, Cal. 100
Porter, John S., *A. B. C. F. M.* 490, 1891
Porter, Lucius C., *A. B. C. F. M.* 490, 1908
Porter, Robert, Plymouth ch., Cleveland, O. 380
Porter, Samuel F., Oberlin, O. 1836
Porter, William, *Pf.*, Beloit, Wis. 1847
Post, Aurelian H., Clinton, N. Y. 1862

Post, Martin, Eagle Rock, Cal. 1862
Post, Roswell O., Jacksonville, Ill. 170
Post, W. Stanley, Boothbay Harbor, Me. 216
*Potter, Clayton J., Schenectady, N. Y. 1904
Potter, Edgar A., *T.*, Milwaukee, Wis. 1901
Potter, Edwin, 342 Hancock st., B'lyn, N. Y. 1870
Potter, Frank C., Middletown, Conn. 1879
Potter, L. Eugene, Box 338, Omaha, Neb. 81, 318
Potter, Rockwell H., Hartford, Conn. 124, 528, 529
[Potwin, William S., deceased, 29
Pound, William H., Wolfboro, N. H. 330
Povey, Jesse, Red Jacket, Mich. 276, 277
Powell, Gregory J., *St.*, Billings, Mont. 42, 49
Powell, Henry A. U., Paris, Tex. 430
Powell, Mrs. Katherine W., Custer, So. Dak. 416
Powell, Richard, Rendham, Pa. 404
Powell, Thomas B., Meriden, Conn. 7, 126
Powelson, Alfred P., 1211 Division av., Tacoma, Wash. 1879
Powers, Lawrence C., *A. B. C. F. M.* 490, 1910
Powles, F. Stanley, 96 15th st., Milwaukee, Wis. 468
Powley, M. Gerald, Perry, Mich. 274, 276
Pratt, Arthur P., Bellows Falls, Vt. 434
Pratt, D. Butler, *Pf.*, Talladega, Ala. 66, 93, 1889
Pratt, Dwight M., 1012 Locust st., Cincinnati, O. 380
Pratt, George H., Paxton, Mass. 1866
Pratt, John R., Verona, N. J. 336
[Pratt, Lewellyn, deceased.
Pratt, Magee, Granby, Conn. 124
Pratt, Nathaniel M., North Craftsbury, Vt. 1896
Pratt, Richard, Los Angeles, Cal. 1864
Pratt, Robert M., Snohomish, Wash. 456
Pratt, Theodore C., Candia, N. H. 322
Preikszas, David, Alexander, Kan. 200
*Preiss, John M., Wilson Creek, Wash. 1890
Prentice, Dwight N., Greenfield Hill, Conn. 1884
*Prentis, John H., Detroit, Mich. 1903
Prentiss, George F., Florence, Mass. 250
Prentiss, William C., New Haven, Conn. 122
Prescott, Harold A., Choteau, Mont. 1906
*Prescott, Matthew, Lamar, Ala. 1877
Pressey, Edwin S., Orange, Mass. 252
Prestidge, William J., Lake Odessa, Mich. 272
Preston, Bryant C., 1221 Mallon av., Spokane, Wash. 456
*Preston, C. W., 1886
Preston, Charles W., Shickley, Neb. 318
Preston, Hartwell L., E. 3608 26th av., Spokane, Wash. 456
Preston, Jared R., North Adams, Mich. 1865
Preston, Joseph P., Wayne, Ill. 1868
Preston, Oimai B., Wayne, Ill. 176
*Preston, Riley L. D., Saginaw, Mich. 1873
Preston, William F., Jackson, Mich. 1887
Price, Edgar H., Stanford Univ., San Francisco, Cal. 1899
Price, Francis M., *My., Tai Ming Fu, China,* 1883
Price, James Allan, Ellis av. and 58th st., Chicago, Ill. 1900
Price, James W., Willsburg, Ore. 398
Price, John T., Los Angeles, Cal. 108
Price, Myron G., Columbus, Ga. 146, 148
Price, Thomas M., Highland, Cal. 106
Price, William F., Potosi, Wis. 470
Prince, John C., Rockland, Mass. 7, 254
Pringle, Henry N., *Sec.*, Washington, D. C. 1894
Prior, Arthur E., Hartford, So. Dak. 1895
Pritchard, Arthur O., Heathcote rd., Scarsdale, N. Y. 354
Pritchard, John M., Nelson, N. Y. 346
Pritchard, William S., Medical Lake, Wash. 454, 456, 457
Proctor, Henry H., Atlanta, Ga. 144, 494
Proctor, Walter E., Fairmount, Ind. 180
Proctor, Wm. M., *Pf.*, Forest Grove, Ore. 1904
*Provost, George E., 122 Fountain st., Providence, R. I. 1911
Provost, Joseph, New Haven, Conn. 1872
Prucha, John, 2371 E. 82d st., Cleveland, O. 382, 383
Prucha, Vaclav, 1917 So. Springfield av., Chicago, Ill. 162
Prudden, Theodore P., Brookline, Mass. 1874
Puddefoot, William G., *St.*, Indianapolis, Ind. 42, 529, 1880
Pulcifer, A. Wm., Pescadero, Cal. 1907
Pusey, Charles W., Crary's Mills, N. Y. 1910
Putnam, George A., Worcester, Mass. 248
Putnam, Glen H., Mount Pleasant, Ia. 192
Putnam, Holden A., Ludington, Mich. 7. 272
Puuki, Robert, Kealia, Kauai, T. H. 154
Pyche, Howard H., Farnam, Neb. 312
Pye, Ernest, *A. B. C. F. M.* 490, 1911
Pye, Watts O., *A. B. C. F. M.* 490, 1907
*Pyke, James T., Providence, R. I. 1884
Pyle, Hezekiah L., Mattoon, Ill. 170
Pyner, Alfred, Ottumwa, Ia.
*Quarnstrom, Gustaf A., Everett, Mass. 1902
Quattlebaum, W. H., Cordele, Ga. 1892
Queen, Charles N., San Bernardino, Cal. 110
Quick, Abram J., Pottsville, Pa. 1864
Quimby, Langdon, Gardiner, Me. 220
Quint, John H., Brunswick, Me. 218, 219
Quivey, Elmer P., *St.*, Omaha, Neb. 1893
Racer, H. M. L., Corbin, Ky. 1906
Rackett, E. Irving, Bloomington, Cal. 1894
Rae, John, Mill Valley, Cal. 1869
Rae, John T., Boston, Mass. 1873
Rae, Robert L., 41 Church st., Camden, N. Y. 340
*Raeburn, Geo. W., Grand Island, N. Y. 1885
Ragland, Fountain G., Birmingham, Ala. 92
Raine, James W., *Pf.*, Berea, Ky. 1898
*Rainey, Samuel H., Blossburg, Pa. 7
Ralph, Edwin A., Green Bay, Wis. 466
Ralph, Philip H., Bakersfield, Cal. 106
Ralph, William J. C., Mukwanago, Wis. 468
Ramage, James, Barre, Vt. 434
Ramsay, Wm. G., Eldora, Ia. 188
Ramsdell, Frank E., New Bedford, Mass. 250
Rand, Frank E., Phillipston, Mass. 252
Rand, Wilt ur, Hubbardton, Vt. 438
Rand, William A., South Seabrook, N. H. 330
Randall, Arthur G. C., Washington, D. C. 138
*Randall, Fred D., 5659 Ontario st., Chicago, Ill. 1890
Randell, Alfred E., Naperville, Ill. 80, 172
Randles, Walter M., Edwardsville, Pa. 400, 497
Randolph, Arthur, Knoxville, Tenn.
Rankin, Isaac O., *Ed.*, Boston, Mass. 1880
Rankin, James H., Conneaut, O. 81, 382
Ranney, William W., Colorado Spr'gs, Colo. 114, 494
Ranslow, Eugene J., Seabreeze, Fla. 142, 143
Ransom, Charles N., *A. B. C. F. M.* 490, 1890
Rasmussen, Peter, Cope, Colo. 1907
Ratcliffe, Charles A., Norton, Mass. 252
Rathbone, Leland D., *Sec.*, Mechanics bldg., San Francisco, Cal. 42, 98, 494, 1888
Ratliff, Joseph, Lyons, Kan. 200
Ratzell, J. Perry, College City, Cal. 1900
Raven, Anton H., Rodney, Ia.
Ravi, Vincent, North Cambridge, Mass. 238
Rawlinson, Fred H., Kalo, Ia. 194, 196
Rawson, Edward K., 2137 Le Roy pl., Washington, D. C. 1872
Rawson, George A., Los Angeles, Cal. 1860
Rawson, Griggs H., California. 1902
Ray, Benj. E., West De Pere, Wis. 464
Ray, Geo. W., Fort Worth, Tex. 430
Raymond, C. Rexford, 373 Clinton st., Brooklyn, N. Y. 348
Raymond, Frederick W., Proctor, Vt. 1908
Raynolds, George C., *A. B. C. F. M.* 490, 1871
Read, Frank, Jacksonville, Ill. 1883
Read, George O., Abington, Conn. 120
Read, James L., Alma, Neb. 310
Reade, Otho E., Woodburn, Ore. 396
Redburn, W. B., Loomis, Cal. 100, 102
Redfield, Charles P., Kingston, R. I. 410
Reed, Cass A., *A. B. C. F. M.* 490, 1911
Reed, Charles F., Chicago, Ill. 1873
Reed, David A., Springfield, Mass. 1881
Reed, Edward A., Holyoke, Mass. 244
Reed, Ernest E., Doty, Wash. 452

Reed, Frank H., Whitman, Mass. 1886
Reed, Franklin H., Hill, N. H. 326
Reed, George H., Concord, N. H. 324
Reed, George W., McLaughlin, So. Dak. 366
Reed, Lewis T., Dorchester rd. and E. 18th st., Brooklyn, N. Y. 80, 346, 528, 529
Reed, Lucius F., Albuquerque, N. Mex. 1901
Reed, Marion D., Weatherford, Okla. 1892
Reeder, Mrs. Nettie L., Indianapolis, Ind. 1906
Reeder, William C., Indianapolis, Ind. 180
Rees, George M., Minnesota, 1883
*Rees, Jacob G., 1301 Thomas st., Ch'go, Ill. 1890
Rees, James E., New Britain, Conn. 128
Rees, Levi, 227 Westchester av., Port Chester, N. Y. 350
*Rees, Rees J., Scranton, Pa. 1891
Reese, Daniel D., Pinedale, Wyo. 476
Reese, John B., Estelline, So. Dak. 416, 422
Reeve, J. C., Garfield, Kan. 1891
Reeves, Charles E., Princeton, Mass. 252
Reeves, Floyd D., Huntley, Ill. 310
Reeves, Franklin H., Chelmsford, Mass. 218, 226
Reger, Otto W., Petersburg, Neb. 316
Rehm, Henry C., Washburn, Wis. 474
Reid, David C., Stockbridge, Mass. 256
Reid, David H., *Ev.*, Plymouth ch., Seattle, Wash. 1889
Reid, Francis W., Concord, Cal. 1898
Reid, John, Franklin, Mass. 242
[Reid, John W., deceased.
Reid, Matthew D., Ramona, Cal. 110
Reimann, Albert, Laurel, Mont. 306
Rein, Robert, 225 34th st., Brooklyn, N. Y.
Reiner, Edward L., 3932 Southport av., Chicago, Ill. 166
Reister, John F., Odessa, Wash. 454
Reitinger, Philip, 3502 E. 44th st., Cleveland, O. 382, 383
Remele, Wm. A., Waitsfield, Vt. 436, 442
Remington, Eliza M., Webster City, Ia. 1892
*Rend, W. Robert, Oakland, Cal. 1892
Renicks, Samuel A., *Edinburgh, Scotland*, 1894
Renshaw, William E., Rodman, N. Y. 352
*Rentemann, Herman, Akaska, So. Dak. 1908
Reoch, Adam, 761 E. 166th st., New York, N. Y. 346
Reutipohler, Benjamin H., Los Angeles, Cal. 108
*Rexford, George W., Pocatella, Ida. 1888
[Reynolds, Charles, deceased, 30
Reynolds, Chas. H., 279 North St., Middletown, N. Y. 346
Reynolds, Geo. W., So. Manchester, Conn. 132
[Reynolds, H. Ira, deceased.
Reynolds, Lauriston, Belle Fourche, So. Dak. 414, 418
Reynolds, Owen E., Albion, Ill. 1910
Reynolds, Thos. J., Lineville, R.F.D. 2, Ala. 1901
Reynolds, William J., Moosup, Conn. 134
Rhoades, Winfred C., Roxbury, Mass. 38, 234
Rhodes, Bert J., Primghar, Ia. 194
Rice, Albert R., Waverly, Ia. 198
Rice, Augustus M., Royalston, Mass. 1873
Rice, Austin, Wakefield, Mass. 48, 258
Rice, Charles B., *Sec.*, Danvers, Mass. 38, 39, 52
Rice, Charles W., 8415 Hough av., Cleveland, O. 1895
Rice, Edwin W., *Ed.*, 1816 Chestnut st., Philadelphia, Pa. 1860
Rice, George G., Council Bluffs, Ia. 1851
[Rice, Gilman, deceased, 30
Rice, Guy H., Colville, Wash. 450, 451
Rice, James W., East Claridon, R.F.D., O. 380
Rice, John H. J., Emporia, Kan. 202
Rice, Othello V., Upland, Cal. 1877
Rice, Walter, Agawam, Mass. 1865
Rice, William A., *Sec.*, 287 4th av., New York City, 47, 1873
[Rich, Charles S., deceased.
Rich, Ulysses G., Dowagiac, Mich. 268
Richard, Charles E., Summer Hill, Ill. 176
Richards, Charles H., *Sec.*, 105 E. 22d st., New York, N. Y. 46, 47, 529, 530
Richards, Emanuel, 3105 E. 16th st., Kansas City, Mo. 1872
Richards, Fred'k B., So. Boston, Mass. 234, 235
Richards, George S., Pittsburg, Pa. 1880
Richards, Howard A. N., Newton Falls, O. 386
Richards, James A., Boston, Mass. 234
[Richards, James M., deceased.
Richards, Jehiel S., Cumberland Center, R.D., Me. 1877
Richards, John A., Fort Scott, Kan. 1851
Richards, John R., Gasport, N. Y. 342
Richards, Thomas C., Westboro, Mass. 260
Richards, Thomas E., Frostburg, Md. 1884
Richards, William, Holdrege, Neb. 314
Richards, William J., 903 S. East av., Baltimore, Md. 230
Richardson, Chas. A., Marion, Kan. 1872
Richardson, Cyrus, West Medford, Mass. 248
Richardson, Daniel W., Bedford, Mass. 1862
Richardson, David A., *St.*, Milwaukee, Wis. 8, 1888
Richardson, Frank H., Doon, Ia. 188
Richardson, Horace J., Independence, Ia. 1898
[Richardson, John B., deceased, 30
Richardson, John P., Dighton, Mass. 240
Richardson, Joseph B., Waukegan, Ill. 176
Richardson, Martin L., Montague, Mass. 1861
Richardson, William L., Edmonds, Wash. 452
Richert, Cornelius, Redfield, So. Dak. 1891
Richie, David H., Shelby, Mich. 1889
Richmond, James, Westmore, Vt. 7, 444
Richmond, William A., Fort Fairfield, Me. 220
Ricker, Albert E., *St.*, Meadville, Pa. 42, 529, 1888
*Ricker, A. W., Girard, Kan. 1909
Ricker, George S., *St.*, 329 Indiana av., Wichita, Kan. 1872
Rickert, William D., Edison, Wash. 1888
Ricketts, Charles H., Norwich, Conn. 130
Ridings, Edward J., La Salle, Ill. 170
Riedinger, Jacob P., West Park, O. 386
*Rieker, Gottlieb, Ritzville, Wash. 1904
Rigby, William E., Hartford, Wash. 1896
Riggs, Alfred L., *St.*, Santee Agency, Neb. 317, 1863
Riggs, Charles H., Bristol, Conn. 1869
Riggs, Chas. T., *A. B. C. F. M.* 490, 1900
Riggs, Charles W., Oberlin, O. 1899
Riggs, Ernest W., *A. B. C. F. M.* 1910
Riggs, Ezra J., Meredith, N. H. 328
Riggs, H. H., *A. B. C. F. M.* 490, 1902
Riggs, Thomas L., Oahe, So. Dak. 420
Riley, Charles A., Sterling, Ill. 176
Riley, William W., Bakersfield, R.F.D. 3, Cal. 106
*Rinearson, Arthur, Ree Heights, So. Dak. 1910
Ripon, William H., Pinckney, Mich. 270, 274
Risberg, Fridolf, *Pf.*, 20 N. Ashland blvd., Chicago, Ill. 42, 64, 1874
Risser, Henry A., Neillsville, Wis. 470
Ritchie, Frank C., 2031 Ontario st., Philadelphia, Pa. 1909
Rivers, Marcus C., Trinity, R. 1, Ala. 1904
Rives, Charles J., Clarks, Neb. 310
Rivier, Charles, Dummerston, Vt. 436
Rivoire, Enrico, 2226 St. Denis, *Montreal, Canada*, 1897
Robb, William J., 1453 Charles st., St. Paul, Minn. 290
Robbins, Anson H., Orient, So. Dak. 1870
Robbins, Benson C., Freesoil, Mich. 1883
Robbins, Horace H., Grinnell, Ia. 1874
Robert, Joseph T., Denison, Ia. 1879
Roberts, Arthur B., Antioch, Cal. 98
Roberts, Clarence E., Dover, Kan. 200, 206
Roberts, Edward, Black Creek, N. Y. 1886
Roberts, Elvin L., Farrell, Pa. 7, 400
Roberts, Frank, Glennville, Ga.
Roberts, Griffith, Big Rock, Ill. 1878
Roberts, Henry B., Tucson, Ariz. 94
[Roberts, James G., deceased, 30
Roberts, James H., Hockanum, Conn. 122
Roberts, John, Lordsburg, Cal.
Roberts, John, Williamsburg, Ia. 198

Roberts, John W., 1679 East 21st st., Brooklyn, N. Y. 346
Roberts, Owen W., Minneapolis, Minn. 1885
Roberts, O. Jones, Williamsburg, Ia. 1907
Roberts, Peter, 124 E. 28th st., New York, N. Y. 530
*Roberts, Richard S. W., Northbridge, Mass. 1901
Roberts, Robert E., Waseca, Minn. 292
Roberts, R. Lloyd, 144 Garfield st., Youngstown, O. 382, 390
Roberts, Rose, Dover, Kan. 1900
Roberts, Ruel W., Fort Pierre, So. Dak. 416
Robertson, Albert A., McCook, Neb. 314
Robertson, David T., Cresco, Ia.
Robertson, George, Redlands, Cal. 1882
Robertson, James G., Chester, N. H. 322
Robertson, James D., 4056 Ind. av., Chicago, Ill. 1861
Robertson, N. A., Colorado, 1897
Robertson, Wm., Sandwich, Mass. 254
[Robertson, Wm. J., deceased, 30
Robie, Edward, Greenland, N. H. 324
Robins, George F., Gainesville, N. Y. 7, 342, 343
[Robinson, Alice M., deceased, 30
Robinson, Charles F., Derry, N. H. 7, 324
Robinson, Charles W., Brownville, Me. 218
Robinson, Clarence E., Williamston, Mich. 278
Robinson, Edward A., Hingham Center, Mass. 244
*Robinson, E. A., Paonia, Colo. 1897
Robinson, Edwin B., Holyoke, Mass 80, 244
Robinson, Eugene H., Richland, Ia. 1907
*Robinson, George D., Bowman, No. Dak. 364
Robinson, Henry W., Brier Hill, N. Y. 340
Robinson, James M., *Pn.*, 41 Chippewa av., Detroit, Mich. 1878
*Robinson, Joseph H., Columbus, Ga. 1906
Robinson, Joseph J., Albion, Ill. 1909
Robinson, Orrin L., *Sec.*, Madison, Wis. 49, 1887
Robinson, Stephen H., Franconia, N. H. 324
Robinson, William H., *bus.*, Los Angeles, Cal. 1892
Roblee, Henry S., Decatur, Ill. 166
*Robson, William H., Toledo, Ia. 1910
Rochinni, Paul, New Britain, Conn. 126
Rockwell, William W., *Pf.*, U. Sem., N. Y. City, 1905
Rockwood, Arden M., Portland, Ore. 1899
[Rockwood, Fred'k B., deceased, 31
Rodgers, Levi, Portchester, N. Y. 124
Rogers, Alfred H., Wichita, Kan. 1893
Rogers, Charles H., 1331 So. 17th st., Lincoln, Neb. 314
Rogers, C. Wellington, North Anson, Me. 1890
Rogers, Enoch E., Orange, N. J. 1862
Rogers, H. M., Pomona, Cal.
Rogers, Lewis G., Storrs, Conn. 126
Rogers, Osgood W., Medford, Okla. 392
Rogers, Robert W., San Francisco, Cal. 102
Rogers, Wm., Sebastopol, R.D., Cal. 1887
Rogers, William O., West Terre Haute, Ind. 182
Rolader, Lewis R., Atlanta, R.D. 6, Ga. 146
Rollins, George S., Springfield, Mass. 256, 530
Rollins, Jesse L., Chewelah, Wash. 1897
Rollins, Walter H., Waterloo, Ia. 198
Rolls, Frederick C., Puyallup, Wash. 450, 454
Romig, Edwin Howard, 130 W. Seymour st., Philadelphia, Pa. 402
Rominger, Henry V., Underwood, Wash. 452
Ronald, William B., Saugus, Mass. 1900
Rondeau, Samuel P., Fall River, Mass. 1892
*Rood, Francis D., North Carolina. 1886
Rood, John S., Hebron, No. Dak. 49, 1887
Root, Edward P., Becket, Mass. 234
Root, Edward T., *Sec.*, Providence, R. I. 530, 1891
Root, Theophilus H., Wood River Junction, R. I. 410
Roper, C. Fremont, River Point, R. I. 408, 410, 497
*Roper, Elijah H., Salem, Mass. 1897
Ropes, Charles J. H., *Pf.*, Bangor, Me. 59, 1887
Ropes, James H., *Pf.*, Cambridge, Mass. 1901
[Ropes, William L., deceased, 31
Roraback, Albert E., 114 Fenimore st., Brooklyn, N. Y. 346
Rose, Edwin, *Steveville, Alberta, Canada,* 1874
Rose, George W., Denver, Colo. 1877
Rose, Henry T., Northampton, Mass. 8, 1870
Rose, Henry W., Mountain Grove, Mo. 1896
Rose, Isaac A., South Hero, Vt. 442
Rose, Luman P., 11 Mountfort st., Boston, Mass. 1875
Rose, Richard S., *A. B. C. F. M.* 7, 491, 1912
Rose, Samuel, Middlebury, R.D. 2., Vt. 436
Rosenberger, Henry C., Steamboat Rock, Ia. 196
Ross, Andrew W., Worthington, Minn. 292
Ross, Arthur B., West Charleston, Vt. 436
Ross, David C., *Halifax, N. S.*
Ross, George G., McPherson, Kan. 200, 204, 495
Ross, George J., Forman, No. Dak. 366, 368
Ross, John A., Hampton, N. H. 326
Ross, Thomas M., Springfield, Me. 7, 218, 219, 226, 227
*Ross, William, *London, England,* 1883
Rotch, Caleb L., Velva, No. Dak. 366, 394
*Roth, Jacob, Fruita, Colo. 1911
Roth, Victor H., Hope, Ida. 1883
Rothrock, Edgar S., *St.*, 1229–31 Schofield bldg., Cleveland, O. 42, 378
Roundy, Rodney W., Keene, N. H. 326
Rouse, Fred T., 4024 Cuming st., Omaha, Neb. 316
Routt, Thomas L., Marion, Ala. 92, 93
Rowan, William L., Bishop, Cal. 1898
Rowe, Alfred L., Nanticoke, Pa. 1880
Rowe, James, Dawson, Minn. 284
*Rowe, Wm. H., Citronelle, Ala. 1897
Rowell, George P., North Scituate, R. I. 1901
Rowell, John A., Hinsdale, Mass. 1880
Rowell, Joseph, 2212 Howard st., San Francisco, Cal. 1850
Rowell, Nathan L., Sta. G, Los Angeles, Cal. 106
Rowell, Wilfrid A., Beloit, Wis. 462
Rowlands, Edward G., Everts, Ky. 495
Rowland, George M., *A. B. C. F. M.* 491, 1886
Rowland, Hugh, Dry Creek, Kan. 1909
Rowland, John H., Union Grove, Wis. 474
Rowland, Levi P., *Ev.*, Grand Rapids, Mich. 1896
Rowlands, William F., New Britain, Conn. 81, 129
Rowley, Charles H., No. Craftsbury, Vt. 1881
Royce, Luman H., 24 Northfield st., E. Cleveland, O. 382
Roys, Edville A., 1531 Fruitvale av., Oakland, Cal. 100
Ruddock, Charles A., Oshkosh, Wis. 1861
Ruder, Peter, Harvey, N. Dak. 364, 368, 370
Ruegg, Samuel G., Williams Bay, Wis. 466, 474
Ruge, Louis H., 2 Lewis st., Jamaica, N. Y. 348
Ruland, George W., Keene, N. H. 1871
Runalls, John H., Mounds, Ill. 1889
Rundin, Walter C., Crawford, Nev. 312
Ruoff, Jacob G., Etiwanda, Cal. 106
Ruring, Victor H., Maquoketa, Ia. 192
*Russell, Alec., Carter, So. Dak. 49
Russell, Howard H., Westerville, O. 530, 1885
*Russnell, Joseph A., New York, 1901
Rutan, Frederick N., Maynard, Mass. 248
Ryan, Arthur C., *A. B. C. F. M.* 491, 1911
*Ryberg, Ernest A., Bay City, Mich. 1898
Ryden, Carl G., East Greenwich, R. I.
Ryder, Charles J., *Sec.*, Stamford, Conn. 44, 1880
Ryder, Henry A., Barnstead, N. H. 322
Ryder, Wm. H., *Pf.*, Andover, Mass. 55, 1870
Sabin, Levi P., Emmett, Colo. 1872
Saer, John B., *Toronto, Canada,* 1881
Safford, Albert A., Demorest, Ga. 1878
Safford, Albert W., Antioch, R.F.D., Ill. 170
Saffstrom, John, North Dakota, 1907
Sahlstrom, Lars A., Lockford, Cal. 98
Saito, Masakuni, Papaikou, T. H. 156
Sakowsky, August, Naperville, Ill. 172
Salmon, William H., New Haven, Conn. 1896
Salmon, Edward P., Beloit, Wis. 1875
Salter, Ernest J. B., *Winnipeg, Canada,* 1895
Saltmarsh, Frank N., Gilmanton Iron Works, N. H. 324

Salvado, José Fortuny, *Guanajay, Cuba,* 1904
Sample, Samuel W., Parsons, Kan. 1909
Sampson, Cassander C., Tilton, N. H. 330
Samuel, Benj., Oberlin, O. 1904
*Samuelson, Akel G., 2303 Colby av., Everett, Wash. 1906
Sanborn, Edward S., Dover, Mass. 240
Sanborn, F. Arthur, Nantucket, Mass. 250
[Sandbrook, William, deceased.
Sanders, Charles H., Ladysmith, Wis. 466
Sanders, Frank K., Topeka, Kan. 82, 528, 529
Sanders, William H., *A. B. C. F. M.* 491, 1880
Sanderson, Edw. F., 125 Remsen st., Brooklyn, N. Y. 348
Sanderson, Horace, Denver, Colo. 1892
Sanderson, John P., 19 So. La Salle st., Chicago, Ill. 46, 528, 1876
Sanderson, Ross W., Sandusky, O. 388
Sanford, Elias B., *Sec.*, 1611 Clarendon bldg., New York, N. Y. 54, 529, 530
Sanford, John I., Tyndal, So. Dak. 1890
Santikian, Johannes K., Fowler, Cal. 98
Santos, Manuel G., Hilo, T. H. 152
Sargent, Ben F., Grass Valley, Cal. 100
Sargent, Charles F., Winthrop, Me. 1886
Sargent, Edmund C., Ruso, No. Dak. 7, 364, 366, 368
Sargent, Edward C., Hanover Center, N. H. 326, 372
Sargent, Frank D., Putnam, Conn. 132
Sargent, James B., Northfield, Vt. 440
Sargent, Sumner H., Thomaston, Me. 226
Sargent, Wm. H., Honor, Mich. 266, 270
*Sarkeys, Elias J., Brodhead, Wis. 1895
Sarles, Jesse E., Antigo, Wis. 462
Sass, Frederick W., Muskegon, Mich. 49
Sather, Bernhard B., Christine, No. Dak. 1894
Sattler, Ferdinand, Greeley, Colo. 116
Sattler, John, Tyndall, So. Dak. 310, 424
Sauerman, William E., Ogden, Ia. 1891
Saunders, B. H., High Point, N. C. 358
Saunders, Eben E., Heaton, No. Dak. 368
Savage, G. S. F., 1857 Washington blvd., Chicago, Ill. 38, 1847
Savage, John W., Seabrook, N. H. 330
*Savage, Theodore F., Brooklyn, N. Y. 1911
Savary, George, Adams, Mass. 232
Sawyer, Harmon L., Rochester, Wis. 472
Sawyer, Joseph H., *Pf.*, Easthampton, Mass. 1888
Sawyer, Roland D., Ware, Mass. 258
Sayles, Harold F., *Ev.*, Oak Park, Ill. 1896
Schaeffer, S. Carlyle, Southboro, Mass. 256
Schaefle, John M., Los Angeles, Cal. 106, 108
Schaerer, John, La Porte, Ind. 1865
Schaff, Max, Pine Island, N. Y. 350
Schauffler, Henry P., 287 4th av., New York, N. Y. 1898
Scheibe, Otto J., Spring Green, Wis. 468, 472, 474
Schenk, Philip L., Framingham, Mass. 242
Scherff, Frank C. F., Hallam, Neb. 312, 313
Schermerhorn, Peter, Onondaga, Mich. 274
*Scheuerle, Gottlieb A., Fitchburg, Mass. 242
Scheuerle, John A., Springfield, Mass. 1906
Schisa, Ettore M., 368 Union st., Brooklyn, N. Y. 346, 347
Schlichter, John B., Hutchinson, Kan. 1873
Schlitzkus, Fred W., Friend, Neb. 7, 312
Schlosser, Henry, West Avon, Conn. 1884
Schmarvonian, Arsene B., *Constantinople,* 1899
Schmidt, Geo. J., Wellington, Colo. 116, 118
Schmink, John A., Aurora, Mo. 298
Schnacke, Leon C., Garden City, Kan. 202, 528
Schneider, John F., Windsor, Vt. 436
Schoenfeld, Albert H., Dodgeville, Wis. 464
Schoenfeld, Benjamin F., Barneveld, Wis. 462, 468
Schoenfeld, Fred W., Edgerton, Wis. 464
*Schofield, John, *Toronto, Ont.* 1886
[Schofield, William, deceased.
Schrock, Perry F., Salem, Ore. 7, 398
Schuder, Harry A., Duxbury, Mass. 240
Schumaker, W. W., Western Springs, Ill. 176
Schurr, Daniel G., Scotts Bluff, Neb. 314
Schuster, William M., Billings, Mont. 1877
*Schuttler, Charles, Saugus, Mass. 1908
Schwab, Elias F., Enid, Okla. 392
Schwab, S. Herman, Muscatine, Ia. 1889
Schwabenland, J. C., Portland, Ore. 49, 1898
Schwarzauer, Max M., Fairford, Ala. 1885
*Schwegler, Raymond A., Ottawa, Kan. 204
Schwimley, William A., Ashland, Ore. 396
*Scofield, Frank E., Dora, Ore. 1884
Scoggin, Alex. T., Atlanta, Ga. 1902
Scoles, Richard, Webster, Mass. 1880
Scotford, Henry C., 7210 Perry av., Chicago, Ill. 164
Scotford, John R., Kingfisher, Okla. 7, 392
Scott, Abner, Harrison, Ga. 144
Scott, Darius B., Lancaster, Mass. 1872
Scott, Edward E., Montgomery, Ala. 92
Scott, George W., Brimfield, Ill. 160
Scott, H. Miller, Flushing, L. I., N. Y. 1911
Scott, James F., Candia, N. H. 322
Scott, James W., Janesville, Wis. 1868
Scott, J. J., Memphis, Tenn.
Scott, Willard, Brookline, Mass. 1879
Scouten, Martin F., Durand, Mich. 268
Scovill, Edgar E., Ashtabula, R.F.D., O. 388
Scribner, Frank, Hillsboro, Wis. 7, 466
Scroggs, Jos. W., *Pf.*, Kingfisher, Okla. 1880
Scudder, Doremus, Honolulu, T. H. 152
Scudder, Frank S., Honolulu, T. H. 1900
Scudder, John L., Jersey City, N. J. 1877
Scudder, William W., jr., *St.*, Plymouth ch., Seattle, Wash. 42, 1885
Scull, James H., New London, Ia. 1873
Scully, Francis M., Nassau, Minn. 1909
Seabury, Joseph B., Wellesley Hills, Mass. 1875
[Seagrave, James C., deceased.
Sealey, H. Jeptha, 1306 Butler av., Lincoln, Neb. 314, 316
Seaman, Floyd J., Yucaipa, Cal. 110
Searles, George R., Marion, No. Dak. 370
Searles, H. Clay, E. Bloomfield, N. Y. 340, 436
Searles, Wilbur G., 1124 S. Olive st., Los Angeles, Cal. 1894
Sears, John E., Bruneau, Ida.
Sears, Langley B., South Deerfield, Mass. 240
Seaver, Charles H., Wilson, Kan. 1877
Seaver, Norman, Rutland, Vt. 1860
Seccombe, Charles H., Los Angeles, Cal. 1898
Sechrest, Thomas F., Randleman, R.D. 2, N. C. 362
Seckerson, Howard A., Woodbury, Conn.
Secord, Albert, Willoughby, R.F.D., O. 1900
Secord, Alfred A., Alexandria, Minn. 282
Sedgwick, Arthur H., Washington, D. C. 1890
Sedgwick, Edward C., Lenox Dale, Mass. 1900
[Seeley, Nicholas J., deceased, 31
Seelye, Benj. B., Kansas City, Mo. 1898
Seelye, L. Clark, Northampton, Mass. 82, 1863
Seibert, Albert E., Sta. B, Topeka, Kan. 200, 206, 495
Seibert, J. Addison, 4103 E. 6th st., Kansas City, Mo. 1894
Seibert, Samuel S., Minneapolis, Minn. 1895
Seil, Herman, Glendive, Mont. 49, 1903
Seiler, Galen W., Hillsdale, Mich. 1870
Seiple, Albert W., Penfield, N. J. 1909
Selby, A. Clark, 4864 Newton st., Denver, Colo. 116
Selden, Joseph H., New London, Conn. 47, 529, 1882
Seliger, Charles H. B., Townshend, Vt. 442
Sell, Henry T., Jacksonville, Fla. 140
Sengstacke, Henry A., Savannah, R.F.D. 3, Ga. 144
Senter, Geo. A., Tamworth, N. H. 330
Serl, Elmer W., Carthage, Mo. 298
Seth, John E., 212 So. Division st., Spokane, Wash. 1893
Severance, Claude M., Eldred, N. Y. 340, 342
Sewall, John L., Worcester, Mass. 262, 263
Sewall, Jotham B., Brookline, Mass. 1855
Sewall, Oliver D., Great Barrington, Mass. 242
Seward, Arthur L., Humboldt, Ariz. 94
Seyfert, William H., 924 South av., Niagara Falls, N. Y. 1907

Seymour, Charles R., 30 McClellan av., Mt. Vernon, N. Y. 346
Seymour, Edw. P., Philadelphia, Pa. 1892
Shackleton, Arnold R., Woodbury, Conn. 136
Shaeffer, Grant L., Lebanon, N. H. 326
Shafer, Melville A., Danvers, Mass. 238
Shafer, Theodore, Tonganoxie, Kan. 206
Shank, Charles H., 4414 Brandon st., Seattle, Wash. 456
Shannon, William H., Bancroft, Mich. 264
Sharp, John, 2348 25th av., Oakland, Cal. 1890
Sharpe, Perry A., 3350 Portland av., Minneapolis, Minn. 288
Sharpe, Robert W., Orange, N. J. 1889
Shatto, Charles R., Brewster, Wash. 450
Shattuck, Angelo E., Grand Junction, Colo. 116
Shaw, Arthur D., Tacoma, Wash. 458
Shaw, Benj. J. H., Lunenburg, Vt. 438
Shaw, Edwin S., Williston, No. Dak. 374
Shaw, George W., Fall River, Mass. 1884
Shaw, Harry B., Jacksonville, Fla. 142
Shaw, Henry H., Marlboro, Vt. 438
Shaw, John T., *Pf.*, Oberlin, O. 1885
Shaw, William A., Rockland, Ida.
Shaw, William B., Chandlerville, Ill. 163
Shaw, William H., 225 Seymour st., Utica, N. Y.
Shay, John H., Streator, Ill. 1871
Sheaff, Robert L., Newcastle, Me. 1890
Shear, A. Lincoln, South Beach, Conn. 1890
Shearer, Herman A., Hornbrook, Cal. 1889
Sheffield, Devello Z., *A. B. C. F. M.* 491, 1869
Sheldon, Charles F., Abingdon, Ill. 160
Sheldon, Charles M., Topeka, Kan. 529, 1886
Sheldon, Frank M., Ann Arbor, Mich. 264
Sheldon, Harry D., Kansas City, Mo. 298
[Sheldon, Steward, deceased, 31
Shelland, J. C., 1523 6th st., S. E., Minneapolis, Minn.
Shelton, Charles W., *Sec.*, 105 E. 22d st., New York, N. Y. 42, 1881
Shepard, Charles I., Manvel, No. Dak. 370
Shepard, Herman T., West Epping, N. H. 1891
Shepherd, Robert G., Ironton, O. 1898
Sherajan, Gregory A., Everett, Mass. 1906
Sheridan, George H., Brainerd, Minn. 282
Sherk, Abraham B., *Toronto, Canada*, 1861
Sherman, Edwin T., Corvallis, Ore. 396
Sherman, Floyd E., 1263 West st., Topeka, Kan. 1879
[Sherril, Dana, deceased, 32
Sherrill, Alvan F., *Pf.*, Atlanta, Ga. 56
Sherrill, Sam'l B., 415 Humphrey st., New Haven, Conn. 1863
Sherwood, John W., Grand Rapids, Mich. 1899
*Shields, Louis, 9135 Ontario av., Chicago, Ill. 166
Shingler, John J., Cheyenne, Wyo. 476
Shipherd, Theodore M., 1426 "E" st., Lincoln, Neb. 314
Shipman, Alden H., Florida, 1907
Shipman, Frank R., Andover, Mass. 56, 146, 232
Shiraishi, K., Waimea, T. H. 154
Shirley, Arthur, Stratford, Conn. 1872
Shively, John L., Laconia, N. H. 326
Shoemaker, C. D., Menden, Ill. 170
Shoemaker, John R., Loleta, Cal. 98, 100
Shoemaker, Nellie M., Loleta, Cal. 1902
Shoemaker, Richard R., El Reno, Okla. 392
Short, Geo. W. D., 3124 Logan blvd., Chicago, Ill. 1894
Short, Wallace M., Sioux City, Ia. 196
Short, Wm. H., 507 5th av., New York, N. Y. 1897
Show, Arley B., *Pf.*, Stanford University, Cal. 1884
Shull, Gilbert L., Long Pine, Neb. 314
Shultz, Jacob K., Minneapolis, Minn. 1882
Shumaker, E. Ellsworth, Boston, Mass. 234
Shuman, Henry A., Ord, Neb. 1892
Shurtleff, Ernest W., *Paris, France*, 1889
Sikes, Eric B., Geyser, Mont. 304, 306
Silcox, John B., Kansas City, Mo. 298
Silva, Ernest G. da, Honolulu, T. H. 1899
Simmons, Abraham, New Orleans, La. 212
Simmons, Arthur A., Montvale, Mass. 262
Simmons, Daniel A., Tallahassee, Fla. 1896
Simmons, William B., Muskogee, Okla. 81, 392
Simmons, Zachariah, Burlington, N. C. 358, 360
Simms, Thomas, Gorham, Me. 220
Simpkin, Peter A., Salt Lake City, Utah, 432, 497
[Simpson, Charles, deceased.
*Simpson, Herbert A., Homer, Mich. 1896
Simpson, Samuel, Tolland, Conn. 1894
Sims, Frank W., Troy, N. C. 360
*Sims, James P., Charleston, S. C. 1894
Sims, John R., Gadsden, Ala. 92, 494
Sims, Josiah, Nevada City, Cal. 100
Sims, Richard V., New Iberia, Ia. 212
Sims, Thomas, Melrose, Mass. 248
Sims, Yancy B., Little Rock, Ark. 96
Sinclair, Carl E., California, 1892
Sinden, Arch W., Reinbeck, Ia. 196
Singer, Edwin J., 948 Market st., San Francisco, Cal. 102
Singer, W. L., Winthrop, Wash. 1906
Single, Johannes, Kulm, No. Dak. 370
Singleton, J. H., San Diego, Cal. 110
Sink, Reuben H., 508 E. Channel st., Stockton, Cal. 104
Sinnett, Charles N., Fayette, Ia. 188
Sinninger, Norman E., Freeport, Ill. 168
Sipes, E. Jasper, North Adams, Mich. 7, 274
Sisson, Howard R., East Machias, Me. 220, 222
Sjoberg, August, South Haven, R.D. 1, Minn. 1888
*Sjoberg, C. O., *Sweden*, 1896
Sjoblom, Gottfried L., Plainfield, N. J. 336
Skeele, Arthur F., Olivet, Mich. 274
Skeels, Henry M., Haverlock, Neb. 314
Skentlebury, William H., Dundee, Mich. 268
Skentlebury, Wm. H., Whiting, Ia. 198
Skerry, James W., Priest River, Ida. 1908
Skidmore, Louis H., Cumberland, Wis. 464
Skiles, James H., Eldon, Ia. 188
Skillings, Robert B., 25 No. Ashland av., Buffalo, N. Y. 1891
Skinner, Charles L., Colebrook, N. H. 324, 325
Skinner, David E., Doon, Ia. 1886
Skinner, George E., Webster, N. H. 330, 331
Skipper, David J., Omega, Ga. 148
Slack, Ezra A., Brookline, Mass. 1881
Slade, William, Thetford, Vt. 442
Slade, William F., Gray, Me. 8, 220
Slater, Sheldon, *Sandersville, Alta., Canada*, 1902
Slavinskie, Barbara, Shenandoah, Pa. 404
Sleeper, Henry D., *Pf.*, Northampton, Mass. 1891
Sleeper, Willam W., Wellesley, Mass. 258
*Slifer, Eli, Melvin, Ill. 1908
Sloan, Alex, York Beach, Me. 228
Sloan, Tilden, Saginaw, Mich. 266, 276
Slocum, Geo. M. D., Utica, N. Y. 1879
Slocum, Wm. F., *Pr.*, Colo. Springs, Colo. 82, 1878
Slyfield, Frederic A., Platteville, Wis. 1881
Small, Andrew J., Center Ossipee, N. H. 328
Small, Charles H., 316 East 4th st., Jamestown, N. Y. 344, 530
Small, Charles R., *T.*, San Luis Obispo, Cal. 1901
Small, Harry E., Goshen, Conn. 124
Smart, Geo. T., Newton Highlands, Mass. 250
Smart, I. Chipman, Burlington, Vt. 436
[Smart, William S., deceased, 32
Smiley, James D., Farmington, N. H. 1885
Smiley, Samuel R., *St. Lambert, Montreal, Canada*, 1894
Smith, Albert D., Milton, Mass. 248
Smith, Albert H., Peoria, Ill. 174
Smith, Alex. D., Minnesota, 1891
Smith, Allen J., Hillsdale, Okla. 392
Smith, Alonzo P., Atlanta, Ga. 1907
[Smith, Andrew J., deceased, 32
Smith, Arthur H., *A. B. C. F. M.* 491, 528, 1872
Smith, Arthur H., No. Pitcher, N. Y. 350
*Smith, Arvine A., So. Canterbury, Conn. 1877
Smith, Azro A., Reading, Mass. 1864
Smith, A. F., Freeland, Mich. 1883
Smith, Caleb E., Peru, Mass. 252, 253

Smith, Chas. C., 243 W. 67th st., Chicago, Ill. 1902
Smith, Charles C., Farragut, Ia. 188
Smith, Charles H., Barre, Mass. 234
Smith, Charles W., Wessington Spgs., So. Dak. 422, 424
Smith, Charles W., Brantley, R. 1, Ala. 86, 88
Smith, Clifford H., Burlington, Vt. 1882
Smith, Edward G., Templeton, Mass. 258
Smith, Edward H., Oshkosh, Wis. 470
Smith, Edward H., *A. B. C. F. M.* 491, 1901
Smith, Edward L., *Sec.*, 287 4th av., New York, N. Y. 40
Smith, Edwin R., Concord, N. H. 42, 528, 1892
Smith, E. Ellsworth, Great Falls, Mont. 49, 1894
Smith, E. Lornie, North Ridgeville, O. 386
*Smith, Ernest C., Green Bay, Wis. 1888
Smith, Eugene B., East Providence, R. I. 410
Smith, Frank G., Kansas City, Mo. 298, 528, 530
Smith, Frank N., Payette, Ida. 1897
*Smith, Fred, Worthing, So. Dak. 1908
Smith, Frederick C., Denver, O. 1898
Smith, Fred H., 6659 Parnell av., Chicago, Ill. 1877
Smith, G. Byron, Iberia Acad., Mo.
Smith, G. Ernest, Big Rock, Ill. 160
*Smith, George A., Boone, Okla. 1905
Smith, George H., *Pf.*, Wheaton, Ill. 1876
Smith, George H., Aquebogue, N. Y. 340
Smith, George LeG., 17809 Clifton blvd., Lakewood, O. 384
Smith, Green N., Baxley, Ga. 146
Smith, Hardeman, Kings Mt., N. C. 358, 360
Smith, Hay W., Little Rock, Ark. 1901
Smith, Henry F., West Medford, Mass. 234
Smith, Henry G., Northampton, Mass. 1886
Smith, Henry P., *Pf.*, Meadville, Pa. 1875
Smith, Henry W., Lee, Mass. 1905
Smith, Howard N., *St.*, Portland, Ore. 49, 1889
*Smith, Isaac C., East Bloomfield, N. Y.
Smith, Isaiah P., Reliance, Va. 1864
Smith, James A., Central City, Ia.
Smith, James E., New Orleans, La. 212, 495
Smith, James G., Fayetteville, N. C. 358, 360
Smith, James R., St. Louis, Mo. 1894
Smith, James Robert, Quincy, Ill. 174
Smith, John E., Moor Park, Cal. 1877
Smith, John Fred, Worthing, So. Dak. 424
Smith, John R., Binghamton, N. Y. 1900
Smith, John V. G., Princeton, Neb. 316
Smith, J. Arthur, Enid, R.D., Okla. 394, 395
Smith, J. Challen, *Pr.*, Salt Lake City, Utah, 1896
Smith, J. Franklin, De Witt, Ia. 188
Smith, J. Lloyd, Brodhead, Wis. 462
Smith, Jonathan G., Tomah, Wis. 474
Smith, Joseph E., Chattanooga, Tenn. 428, 497
Smith, N. Fay, E. Northfield, Mass. 252
Smith, Nicholas C. B., Orange, R.D. 1, Cal. 1900
Smith, Otterbein O., Pierre, So. Dak. 7, 420
Smith, O. Warren, Durand, Wis. 464
Smith, Paul J., 3452 W. 63d pl., Chicago, Ill. 162
Smith, Ralph J., *bus.*, New London, O. 1884
Smith, Raymond O., Lincoln, Neb. 314
Smith, Richard, Roberts, Ill. 174
Smith, Robert L., New York, N. Y. 1907
Smith, Robert Seneca, Poughkeepsie, N. Y. 350
Smith, Samuel G., St. Paul, Minn. 290, 530
Smith, Stephen, Port Angeles, Wash. 454
Smith, Stewart H., Richland, R.D., Ia. 186
Smith, Thomas, Algonquin, Ill. 160
Smith, Wesley W., Colchester, Vt. 436
Smith, William, St. Louis, Mo. 1888
Smith, William, Ashland, O. 378
Smith, William A., Groton, N. Y. 1864
Smith, William H., Aurora, Ill. 1879
Smith, William S., Worcester, Mass. 1854
Smith, W. R., Goodwater, R.D. 2, Ala. 1888
Smith, Zwingle H., Appleton, Wis. 462
Smits, Bastian, Jackson, Mich. 272
Smyth, Newman, New Haven, Conn. 61, 128, 529
*Snape, J. C., Kennewick, Wash. 1906
Snape, William, Bordulac, No. Dak. 1906
Sneath, Isaiah W., Wollaston, Mass. 7, 8, 254
Snelgrove, Andrew H., Ann Arbor, Mich. 1881
Snell, C. Y., Los Angeles, Cal. 1871
Snell, Edwin F., Winnetka, Ill. 178
Snell, Frank W., South Paris, Me. 1894
Snell, Roy J., Alaska, 1906
Snell, Spencer, Mobile, Ala. 92
Snider, Asa B., 1231 San Bruno av., San Francisco, Cal. 102
Snook, Marion, Utica, Mich. 278, 279
Snow, Beecher O., Chadron, Neb. 189
Snow, Everard W., Winsted, Conn. 136
Snow, Frederick E., Guilford, Conn. 124
Snow, Walter A., Fargo, No. Dak. 1900
Snowden, Clifford, Portland, Me. 224
Snowden, Frank R., Sligo, Md. 1897
Snowden, James E., Cedar Falls, Ia. 186
Snyder, Edward M., Fort Scott, Kan. 202
Snyder, Harry A., Portland, Ore. 1901
Snyder, Henry C., Lawrence, Mich. 272
Snyder, Henry S., Woburn, Mass. 1885
Snyder, Owen M., Springfield, Minn. 284, 290, 292
Snyder, Peter M., Hardwick, Vt. 438, 530
Snyder, W. F., Linwood, Kan. 1897
Soares, Antonio V., Honolulu, T. H. 152
Soderholm, Henry, Chicago, Ill. 1892
Solandt, Andrew P., Fairfield, Neb. 312
Solandt, James A., Newark, N. J. 334
Solomon, J. L., Millwood, Ga. 148
Someillan, Henry B., *Guanabacoa, Cuba*, 1878
Somers, Lawrence D., Barrington, R. I. 408
Somerville, Thomas E., Glen Ellyn, Ill. 1888
Soper, George E., Nashua, N. H. 328
Souders, Walter G., 5518 East End av., Chicago, Ill. 1899
Soule, Archie F., Lansing, Mich. 1906
Soule, Sherrod, *St.*, Hartford, Conn. 42, 1888
Soundy, Arthur, Onarga, Ill. 172
Southgate, Benj. M., Hannibal, Mo. 298
[Southgate, Charles M., deceased, 32
[Southworth, Francis, deceased, 32
Sowles, Langdon L., Glencoe, Minn. 1884
Spalding, George B., jr., Rocky Hill, Conn. 132
Spangenberg, Lewis F., Glen Ullin, No. Dak. 372
Spangler, Alpheus M., Eugene, Ore. 396
Spangler, G. G., Edmond, Okla. 1896
Spanswick, Thos. W., East Smithfield, Pa. 404
Sparhawk, Willis T., Randolph, Vt. 1900
Sparks, Cecil S., Sleepy Eye, Minn. 7, 292
Spaulding, Wayland, 527 W. 121st st., New York, N. Y. 1884
Spearman, Elvis L., Bexar, Ala. 92
Speer, Gordon C., Shelby, Mich. 276
Speers, Luther, *bus.*, Palms, Cal. 1901
Speers, William J., California, 1901
Spelman, Henry O., Atlantic, Ia. 184
Spence, James M. A., Chicago, Ill. 1892
Spence, Walter, Metropolis, Ill. 174
Spence, William H., Oberlin, O. 7, 8, 386
*Spencer, David B., River Falls, Wis. 1882
Sperry, Willard L., Fall River, Mass. 40, 80, 240
Spiker, William D., Ottumwa, Ia. 194
Spillars, Ashbell P., Albany, Ga. 146
*Spire, William J., Medical Lake, Wash. 1891
[Spittell, Jabez, deceased, 33
[Spivey, Beverly J., deceased, 33
Spoolman, Jacob, Hiawatha, Kan. 202
Spooner, Leonard A., New Cambria, Mo. 300, 301
Spooner, Lewis G., Deerfield, Mass. 250
Spooner, Walter, Ottawa, Ill. 1905
Sprague, Elmer E., Thetford, Neb. 318
Sprague, Frank M., Tampa, Fla. 1875
Sprague, Frederick P., East Leroy, Mich. 272
Sprague, Leslie W., 619 Wellington av., Chicago, Ill. 166
Sprague, Robert J., *Pf.*, Amherst, Mass. 1903
Sprague, Wm. E., Newton, Kan. 204
Sprague, William P., Shortsville, N. Y. 1873
Squire, Guy P., Humboldt, So. Dak. 418
*Squire, S. W., Buffalo Center, Ia. 180
Squire, Norman J., West Haven, Conn. 136
Staaf, Gustaf, Dayton, Ia. 1889
Staats, Henry T., Pasadena, Cal. 1860

Stackman, Carl, Somerville, Mass. 256
Stackpole, Everett S., Bradford, Mass. 244, 245
Stackpole, Markham W., Andover, Mass. 232
Staff, Fred., Santa Ana, Cal. 110, 466
Stahl, Karl L., Denver, Colo. 114, 115
Staley, John J., Manistee, Mich. 274
Stanford, Arthur W., *A. B. C. F. M.* 491, 1886
Stanford, Edward S., Waterbury, Conn. 135
Stanley, Charles A., *A. B. C. F. M.* 491, 1904
Stanley, Fred V., Hallowell, Me. 220
Stanley, Grace E., Maine, 1909
Stanley, John E., Vernon, Fla. 1891
Stanton, George F., Boston, Mass. 1866
Stapleton, John, South Norwalk, Conn. 132
Stapleton, Robert, Saginaw, Mich. 1877
Stapleton, Robert S., *A. C. B. F. M.* 491, 1896
Starie, John W., Spencerport, N. Y. 352, 353
Stark, Charles W., Sun Prairie, Wis. 472, 474
Starr, Edward C., Cornwall, Conn. 122, 123
Starr, Harris E., New Haven, Conn. 128
Starr, Otis A., Excelsior, Minn. 1870
[Starr, William H., deceased, 33
Staub, Albert W., Alda, Neb. 1908
Staub, John J., Portland, Sta. C., Ore. 396, 497
*St. Aubin, T. S., *Perkins, P. Q., Canada,* 1893
Stauffer, Henry, Menasha, Wis. 468
Staunton, Benjamin, Burlington, Ia. 1879
Staver, Daniel, Forest Grove, Ore. 396, 497
Stead, James R., Galva, Ill. 168
Stearns, Charles C., *Pf.*, Claremont, Cal. 1875
Stearns, Edw. R., Concord, N. H. 1892
Stearns, William F., Norfolk, Conn. 130, 528
Stebbins, Chas. E., Dixon, Ill. 166
Stebbins, Herbert W., Boston, Mass. 1880
Steele, Albert T., Bethel, Conn. 120
Steele, Claude M., Ft. Recovery, O. 382
Steele, John T., Alcester, So. Dak. 414
Steele, Joseph, jr., Kingsley, Ia. 190
Steele, William, Partridge, Kan. 204
Steensma, Williams S., East Lansing, Mich. 268
Steenson, Isaac, Norwood, N. Y. 348, 350
Steere, Charles, East McDonough, N. Y. 1871
Stein, Henry W., Chandlerville, Ill. 162
Steiner, Dennis R., Olathe, Kan. 1889
Steiner, Edward A., *Pf.*, Grinnell, Ia. 530, 1891
Stembridge, Alfred E., Reading, Mass. 1890
Stenman, Charles S., Newport, N. H. 1908
Stephens, Fred'k A., So. Milwaukee, Wis. 472
Stephens, J. Vinton, Pittston, Pa. 402
Stephens, Thaddeus A., Lacon, Ill. 170
Sterling, William E., *Appin, Ontario, Canada,* 1908
Sterns, Wallace H., Putnam, Conn. 1897
Stetson, Oscar F., Sutton, Mass. 1902
Stetson, R. Kidder, Granville, Ill. 168
Stevens, Almon O., Elkhorn, Wis. 464
Stevens, Charles H., Canton Cen., Conn. 120
Stevens, Charles L., Chicopee, Mass. 238
Stevens, Charles M., Thebes, Ga. 1891
Stevens, Clarence H., Redwood City, Cal. 102
Stevens, Frank V., Yankton, So. Dak. 424
Stevens, Henry A., Brighton, Mass. 254
Stevens, J. Merle, Peoria, Ill. 174
Stevens, John L., Thawville, Ill. 1899
Stevens, Wm. D., Warwick, N. Y. 1889
Stevens, Wilmot E., Constantine, Mich. 266
Stevenson, C. H., Des Moines, Ia. 1899
[Stevenson, John O., deceased, 33
Stevenson, Wm. D. J., Merrill, Mich. 274
Stever, Fred A., Fargo, No. Dak. 7, 366
Stewart, Jeremiah D., *St.*, Aurora, Neb. 49, 1872
*Stewart, John R., Florala, Ala. 1899
Stewart, William J., *Regina, Sask., Canada,* 1895
Stewart, Wilson R., *My.*, New Stamford, Conn. 149, 1895
Stick, Henry A., *A. B. C. F. M.* 491, 1911
Stickney, Edwin H., *St.*, Fargo, No. Dak. 42, 49, 1881
Stiles, Hubert W., Dundee, Ill. 166
Stiles, Mrs. Jeanie H., Hardengrove, So. Dak. 418
Stillman, Orson A., *My.*, Salem, Ore. 1902
Stimson, Cyrus F., Kenosha, Wis. 1895
Stimson, Henry A., 159 W. 86th st., N. Y. 47, 348, 528, 529
Stimson, Martin L., Westfield, N. J. 1881
*Stine, William H., Caledonia, Ill. 1902
Stiver, Samuel L., *Pn.*, Bunker Hill, Ill. 1879
St. John, Benjamin, Benicia, Cal. 98
St. John, Charles N., Cuyahoga Falls, O. 7, 378
St. John, William I., Royal Oak, Mich. 276
Stock, Benjamin, Avon Park, Fla. 140
Stockdale, Allen A., Boston, Mass. 234
Stocking, James B., Ulysses, Neb. 318
Stocking, Jay T., Newtonville, Mass. 52, 250, 529
Stocking, Wm. R., Williamstown, Mass. 261
*Stocks, G. W., Alabama.
Stockwell, Cyrus K., Sycamore, Ill. 176
Stoddard, Eugene W., *T.*, 1710 Grant st., Berkeley, Cal. 1886
Stoddard, John C., Worland, Wyo. 174
*Stoetzel, Fred, Weiser, Ida.
[Stokes, Wm. T., deceased, 33
Stone, Dwight C., Stonington, Conn. 134
Stone, Edward G., Madison, Conn. 1874
Stone, Edward P., Rutland, Vt. 1861
Stone, Ira D., Glenwood, Ia. 190
Stone, Oliver B., Sneedville, Tenn. 1908
Stoneman, Albert H., St. Joseph, Mich. 276
Stoops, J. Dashiell, *Pf.*, Grinnell, Ia. 1901
Storer, Frederick A. S., 719 West Genesee st., Syracuse, N. Y. 1886
Storm, Julius E., 840 No. 25th st., Lincoln, Neb. 1875
Storrs, Chas. L., *A. B. C. F. M.* 491, 1901
Stough, Henry W., *Ev.*, Wheaton, Ill. 1896
Stoughton, Lewis H., Alfred, Me. 216
Stover, Howard C., Council, Ida. 158
Stover, Wesley M., *A. B. C. F. M.* 491, 1881
Stover, William B., Alva, Okla. 1903
Stowe, Wilbur F., Kingston, N. Y. 1889
[Stowell, Alex. D., deceased.
*Stowell, J. S., New York, N. Y. 7
Strandine, Axel, *Sweden,* 1908
Strang, Clement J., Johannesburg, Mich. 272
*Strange William L., Portland, Ore. 1893
Strayer, Charlton B., Greens' Farms, Conn. 124
Strayer, Luther M., Saybrook, Conn. 130
Street, Wm. D., 4 Ridgeview av., White Plains, N. Y. 354
Streeter, Clayton M., Woodland, Cal. 104
Streeter, Willard E., Princeton, Me. 232
Strickland, George D., Drummond, Mich. 268
Stringer, Firth, St. Louis, Mo. 1872
Strohecker, John H., Ritzville, Wash. 1902
[Stromire, Geo. D., deceased, 33
Strong, Arthur B., Bellevue, Wash. 450, 454
Strong, Charles B., Prospect, Conn. 132
Strong, David H., Milton, Vt. 440
Strong, Dwight O., Longmont, Colo. 1890
Strong, Elnathan E., *Ed.*, Auburndale, Mass. 40, 1859
Strong, Frank P., Mary Esther, Fla. 140, 141
[Strong, Jas. W., deceased,
Strong, Josiah, Bible House, N. Y. City, 1871
Strong, J. Selden, Limington, Me. 216, 222
Strong, Sydney, 508 Garfield st., Seattle, Wash. 456
Strong, William E., *Ed.*, Newtonville, Mass. 40, 1885
Strother, Robert J., 64 Broad st., Utica, N. Y. 1891
Stroup, Charles A., Mechanicsburg, O. 1896
Strout, Joseph W., Rehoboth, Mass. 254
Struthers, Alfred L., Townsend, Mass. 258
Stryker, Garrett V., Springfield, Mass. 257
Stuart, Irving W., Alpena, Mich. 264
Stuart, Luke, Polo, Ill. 1907
*Stuart, Mrs. Rosine E., N. Yakima, Wash. 1898
Stubbins, Thos. A., Lysander, N. Y. 344
Stubbins, William H., Sierra Madre, Cal. 1881
Stump, George E., *Ed.*, Chenoa, Ill. 1896
Sturgis, A. H., Cannonsburg, Mich. 260
Sturtevant, J. M., 1923 East 71st st., Cleveland, O. 1860
Suber, Gustav A., Attleboro, Mass. 1902
Suckow, William J., Davenport, Ia. 186
Suffa, Andrew, College View, Neb. 1899
Sullens, Arthur J., Boise, Ida. 158, 495
Summers, G. C., Waucoma, Ia. 192, 198

Summers, Henry H., Oberlin, O. 386
Sumner, Charles B., *Pf.*, Claremont, Cal. 1868
Summer, Frederick A., Milford, Conn. 128
*Sumner, Mark N., Bethel, Ky. 210
Surdival, William, Gomer, O. 382
Surtees, Thomas, Corry, Pa. 1910
Sutherland, John M., Cando, No. Dak. 364
Sutherland, John W., *Sec.*, Lansing, Mich. 42, 264, 495, 1876
Sutherland, Ward T., Wellsville, N. Y. 354
Sutherland, Wm. L., Detroit, Minn. 49, 1880
*Sutton, Samuel, Williamsburg, Ky. 1867
Swain, Augustus C., Cambridge, Mass. 1873
Swain, Carl J., Edmonds, Wash. 284, 288
Swain, Richard L., Bridgeport, Conn. 120
Swainson, William, Cherryfield, Me. 218, 219
Swann, Walter M., Montevideo, Minn. 288
Swanson, Emil O. W., Washington Depot, Conn. 134
Swanson, Isaac J., Ravenna, O. 386
*Swanson, J. E., Lincoln, Neb. 1888
Swartout, Edgar P., Ree Heights, So. Dak. 422
Swartz, Charles K., Baltimore, Md. 1892
Swartz, Herman F., 287 4th av., New York, N. Y. 42
Swartz, Joel, Baltimore, Md. 1855
*Sweet, George E., Boston, Mass. 1892
Sweet, Milo J., Pontiac, Mich. 276
Sweet, William I., Pittsfield, N. H. 238
Swender, D. W., Knoxville, Ia. 1898
Swengel, A. Wilmer, Harrisburg, Pa. 1886
Swenson, Ernest A., Pawtucket, R. I. 410
Swift, Benjamin, Woodstock, Vt. 444
Swift, Clarence F., Fall River, Mass. 48, 240, 528
Swift, Samuel R., Hinsdale, Mass. 244
Swing, Albert T., *Pf.*, Oberlin, O. 57, 1878
Swinnerton, George F., Caledonia, Minn. 1879
Swinnerton, Wm. T., Springdale, Conn. 1877
Swisher, Raymond C., New London, O. 386
Switzer, Annie E., Lenora, Kan. 200
Symons, Henry, Ada, Minn. 282
*Szidat, Christian, Garden City, Kan. 200, 202
Tade, Ewing O., *St.*, Los Angeles, Cal. 1861
Taft, Clinton J., 162 Bridge St., Corning, N. Y. 342
Taft, Jay N., Syracuse, N. Y. 1884
[Taft, Rufus M., deceased, 34
Taggart, Charles E., Charlevoix, Mich. 266, 272
Taintor, Jesse F., *Pf.*, Ripon, Wis. 1878
Talbot, Freeman H., Tower City, No. Dak.
Talmage, Charles H., Marlboro, N. H. 1882
Talmage, Luther C., Terre Haute, Ind. 182
Tamblyn, Albert T., Hartford, Conn. 126
Tanaka, Giichi, Los Angeles, Cal. 108, 109
Tangemann, Gottlob D., *bus.*, Pomona, Cal. 1893
Tanner, Allan A., 10th and Clarkson st., Denver, Colo. 114
*Tarney, J. R., New York, N. Y. 7
Tarr, Jas. J. G., North Carver, Mass. 238
Tasker, Joseph O., Pittsfield, N. H. 1887
Tate, Albert J., *T.*, Wilmington, N. C. 360
Tate, William J., Higganum, Conn. 126, 127
Taulbee, James M., Maramec, Okla. 1889
Taylor, Andrew J., Velva, No. Dak. 374
Taylor, A. Wilber, 908 Westcott st., Syracuse, N. Y. 1885
*Taylor, Charles F., Greenwich, Conn. 124
Taylor, Charles I., Portland, Mich. 276, 277
Taylor, Frederick C., Prescott, Mass. 252
Taylor, Glen A., Denmark, Ia. 1899
Taylor, Graham, *Pf.*, 955 Grand av., Chicago, Ill. 59, 64, 166, 530
Taylor, Herbert J., Cottage Grove, Minn. 284
Taylor, Horace J., Novelty, R.F.D., O. 1874
*Taylor, Irwin B., Elk, Wash. 1908
Taylor, John G., Arlington Heights, Mass. 232
*Taylor, J. Phelps, *Pf.*, Andover, Mass. 1868
Taylor, J. W., Salina, Kan. 1898
*Taylor, Lawrence, Bloomfield, Neb. 1893
Taylor, Living'n L., Canandaigua, N. Y. 340
Taylor, Marcus B., 427 7th st., Brooklyn, N. Y. 1875
Taylor, Samuel H., Valley Springs, So. Dak. 424
Taylor, Wallace, Oberlin, O. 1873
Taylor, Walter P., Boston, Mass. 1891
Taylor, William, West Boxford, Mass. 1908
Tead, Edward S., *Sec.*, Atlantic, Mass. 38, 1878
Tebbetts, Arthur H., Hopkins, Minn. 1873
Tedford, Joseph E., White Bluffs, Wash. 1906
Teel, William H., Brookline, Mass. 1868
*Tegnell, Gustaf N., Texas, 1909
*Temple, O. M., Pardeeville, Wis. 1897
Temple, Wm. H. G., 3636 Ashworth av., Seattle, Wash. 1886
Tenney, Edward P., Lebanon Center, Me. 222
Tenney, Henry M., Oberlin, O. 1868
Tenney, H. Melville, *Sec.*, 948 Market st., San Francisco, Cal. 40, 1877
Tenney, Leonard B., Scotland, Conn. 132
Tenney, William A., 2227 Andover st., Oakland, Cal. 1856
Tenney, William L., 2216 Humboldt st. So., Minneapolis, Minn. 1888
Terborgh, Isaac, *Brand, Alberta, Canada,* 1894
*Test, Elmer E., Tiskilwa, R.F.D., Ill. 1910
Teter, Joseph H., Burton, R.F.D., O. 388
Tewksbury, Geo. A., Concord, Mass. 238
Thacker, Joseph, New Mexico, 1897
Thain, Alexander R., Canton, Ill. 162
Thayer, Charles S., *Pf.*, Hartford, Conn. 63
Thayer, Earl H., Somers, Conn. 132
Thayer, Frederick D., Dudley, Mass. 240, 241
Thayer, Henry E., *Pr.*, Wichita, Kan. 82, 528, 1883
Thayer, Henry O., New York, N. Y. 228, 1865
Thayer, Lucius H., Portsmouth, N. H. 40, 328, 530
Thayer, O. Franklin, Sherman, Cal. 101
Theodore, John T., Centerville, Mass. 1899
Thiel, Peter J., Endicott, Wash. 452, 453
Thing, Milo J. P., Hopkinton, Ia. 190
Thisleton, Alfred E., Mendham, N. J. 80
*Thom, A. Alexander, Perry, Ia. 1901
Thomas, Charles B., Arrowhead, So. Dak. 414
Thomas, Charles M., Denver, Colo. 1898
Thomas, Chas. N., Riveredge, N. J. 1892
Thomas, Clark S., 35 W. 33d st., Chicago, Ill. 170
*Thomas, David, Milwaukee, Wis. 7
Thomas, David, Sheboygan, Wis. 472
Thomas, David E., Illinois.
Thomas, D. Theodore, Forest Grove, Ore. 396
Thomas, Ernest A., Marshfield Hills, Mass. 248
Thomas, Evan, *Pf.*, Burlington, Vt. 1883
Thomas, Ivor, Bangor, Pa. 400, 404
Thomas, James Jasper, Phœnix City, Ala. 88
Thomas, John G., Lima, O. 1869
Thomas, John M., *Pr.*, Middlebury, Vt. 82, 1893
Thomas, J. Morriston, 1718 Montrose blvd., Chicago, Ill. 164
Thomas, Lewis J., Millbrook, Mass. 1878
Thomas, Owen, Wilkesbarre, Pa. 400
Thomas, Percy E., Rockville, Conn. 7, 132
Thomas, Richard, 171 No. 18th st., Columbus, O. 382
*Thomas, Richard, Delta, Pa. 8, 1910
Thomas, Richard J., Emerson, R.D. 1, Ia. 1908
Thomas, Thomas D., *Canada,* 1881
Thomas, Thomas P., Salerno, Fla. 1885
*Thomas, W. Arthur, McKee City, N. J. 1882
Thomlinson, W. Howard, Beach, No. Dak. 364, 374
Thompson, Albert H., Raymond, N. H. 328
Thompson, Alex, Grand Rapids, Mich. 1887
Thompson, A. W., San Jacinta, Cal.
Thompson, Carl D., Milwaukee, Wis. 1898
Thompson, Clifford G., Chickasha, Okla. 7, 392
Thompson, Frank, *A. B. C. F. M.* 491, 1868
Thompson, Franklin, South Glastonbury, Conn. 132, 133
Thompson, George O., Valley Junction, Ia. 1889
Thompson, Hiram F., Parkman, O. 386, 388
Thompson, James B., Rose Creek, Minn. 290, 292
Thompson, J. Herbert, *Ev.*, Los Angeles, Cal. 1904
Thompson, Karl O., 643 Eddy Road, Cleveland, O. 7 380
Thompson, Mitchell, Goliad, Tex. 1872

Thompson, Nathan, Laurel, Md. 1865
Thompson, Ole, Winona, Minn. 1902
Thompson, Thomas, Marengo, Ia.
Thompson, Thos. B., Rockford, Ill. 174
Thompson, W. J., Burlington, Kan. 200
Thompson, William S., Hampton Falls, N. H. 1862
Thompson, W. Sherman, Box 105, Somers, Conn. 120
Thomsen, Ludwig, *St.*, Boise, Ida. 42, 49, 1900
Thomson, Alexander, Grand Rapids, Mich. 1887
Thomson, A. Eugene, Simpsonville, Ky. 1884
Thomson, Charles, *China*, 1898
Thomson, Jabez V. 1904
Thomson, James, Hampton, Ia. 190
Thomson, Robert, *Samokov, Bulgaria*, 1881
Thoren, Herman H., Barrington, Ill. 1887
Thorne, Emil, 259 W. 139th st., New York, N. Y. 348
Thorns, John, Frankfort, So. Dak. 416
Thorp, Charles N., 1131 East First st., Duluth, Minn. 284
Thorp, Willard B., San Diego, Cal. 110
Thorpe, John, Rensselaer Falls, N. Y. 344
Thorpe, Ole O., Concord, Mass. 1894
Thorpe, Walter, Wallingford, Vt. 442
Thrall, J. Brainerd, Leicester, Mass. 246, 247
Thrall, W. Herbert, *St.*, Huron, So. Dak. 42, 414, 1881
Thrasher, Geo. W., Town Creek, R.D. 3, Ala. 86, 88
Thrasher, William J., Landersville, Ala. 1892
Thrush, John O., Spencer, Ia. 196
Thurston, John R., Worcester, Mass. 250
Thurston, Oakley B., Paola, Kan. 1886
Thwing, Charles F., *Pr.*, Cleveland, O. 530, 1879
Thygeson, Hanson E., E. Falmouth, Mass. 240
Tibbets, Arthur T., Cannon Ball, No. Dak. 364
Tibbetts, Dallas D., Fairfield, Ia. 1881
Tice, J. E., Lake Charles, La. 212
Tice, J. Hammond, Fonda, Ia. 1902
Tiede, Otto J., Park Ridge, Ill. 1911
Tillman, Wm. H., Thomaston, R.D. 2, Ga. 148, 494
Tilton, Frank P., Maltby, Wash. 1897
Tilton, George H., Woburn, Mass. 262
Timberlake, Ralph M., Middlefield, Conn. 126
Timoteo, Enoch S., Napoopoo, T. H. 152, 154
Tingle, George W., Monett, Mo. 1893
Tingley, Fred W., Islesford, Me. 218
Tinker, Wellington H.
Tippett, Bert V., 1341 Lagonda av., Springfield, O. 1908
Tippett, Ernest H., 8273 Hough av., Cleveland, O. 80, 380, 388
Titcomb, Arthur, Boulevard, Mass. 1888
Titsworth, Judson, *Ch.*, Nat. Soldier's Home, Milwaukee, Wis. 468
Tobey, Benj. F., Ithaca, R.D. 36, N. Y. 342
Tobey, Rufus B., Boston, Mass. 1880
Todd, Albert G., Worcester, Mass. 262
Todd, David E., Stillman Valley, Ill. 176
Todd, George L., Westfield, N. J. 1887
Todd, Henry C., Plainview, Minn. 290
Todd, John W., Reva, So. Dak. 422
Todd, Quintus C., *Pf.*, Tabor, Ia. 1879
Todd, William M., St. Clair, Mich. 276
Tolbert, Raymond B., 821 Cleveland av., Niagara Falls, N. Y. 348
Toleman, Charles B., Woodbridge, Conn. 136
Tolson, George T., *T.*, 2223 Atherton st., Berkeley, Cal. 65, 1904
Tomblen, Chas. L., Montague, Mass. 248
Tomlin, David R., Seattle, Wash. 1885
Tomlinson, Joseph A., 2039 Arch st., Philadelphia, Pa. 1872
Tompkins, Mrs. Salva M. A., Oberon, No. Dak. 1897
Tompkins, Seeley K., Branford, Conn. 120
Toms, Joseph, Ashland, Neb. 310
Tontz, Knowles S., Canova, So. Dak. 414
Toomay, John B., Chule Vista, Cal. 106
Toothaker, Archie, Hutchinson, Kan. 202
Torbet, Howard L., Revere, Mass. 254
*Tornblom, August F., Pittsburg, Pa.
Torrence, James S., Ryegate, Mont. 306
Torrens, David J., Fairport, N. Y. 342
Torrey, Charles C., Andover, Mass. 1855
Torrey, Charles C., *Pf.*, New Haven, Conn. 61, 1899
Torrey, Daniel T., *bus.*, Providence, R. I. 1888
Torrey, David C., Bedford, Mass. 234
Torrey, Elbridge C., Sheffield, Mass. 254
Torrey, Joseph, Burlington, Vt. 1860
Torrey, Reuben A., New York, N. Y. 1878
Tower, Charles E., Oklahoma City, Okla. 42
Tower, William H., 175 Orange rd., Montclair, N. J. 1897
Towle, James A., Talladega, Ala. 1871
Town, Willard O., Clearwater, Fla. 1895
Towne, Salem D., West Medford, Mass. 248
Townsend, Arthur C., Cumberland Center, Me. 218
Townsend, Jewett C., Wakeman, O. 388
*Townsend, Morris B., Grand Rapids, Mich. 1894
Townsend, Stephen J., Interlachen, Fla. 140
Tracy, Charles C., *A. B. C. F. M.* 491, 1867
Tracy, Charles K., Strafford, Vt. 442
Tracy, Daniel W., Shoshoni, Wyo. 476
Tracy, Isaac B., East Troy, Wis. 464, 466
Tracy, James E., *A. B. C. F. M.* 491, 1877
Trask, John L. R., Springfield, Mass. 1867
Traut, G. Albert, Spokane, Wash. 458
Travers, Robert M., Newton, Kan. 1878
Travis, A. Ferdinand, *Sec.*, 215 West 23d st., New York, N. Y. 1898
Travis, David Q., Los Angeles, Cal. 1889
Travis, Lee J., Hudson, O. 384
Travis, Thomas A., Montclair, N. J. 334
Trcka, Charles J., 326 Oneida st., St. Paul, Minn. 290
Treat, Edward P., Pittsford, Vt. 7, 440, 441
Treat, J. Calvin, Carrier, Okla. 392
TreFethren, Eugene B., Garrison, No. Dak. 368
Treiber, Daniel J., Hood River, Ore. 1885
Treiber, Michael, Scotland, So. Dak. 1873
Tressenritter, John M., Wallula, Wash. 450, 458
Tressidder, Fred J., Wakonda, So. Dak. 424
Trew, Benjamin Alfred, Lockport, Ill. 170
Trill, Roger H., *Cowansville, Que.* 1910
Triplett, Harry M., Bertrand, Neb. 310, 314
*Tripp, Ira J., Yampa, Colo. 1901
Trompen, J. N., Denver, Colo.
Trosper, John Madison, Evarts, Ky. 210
Trout, William D., Reno, Nev. 320
Trow, William A., Sherburne, N. Y. 352
Trowbridge, John P., W. Groton, Mass. 242
Trowbridge, S. v. R., 421a Hancock st., Brooklyn, N. Y. 1905
Trueblood, Chas. E., Seward, Ill. 174
Trueblood, Wm. J., Rosemond, Ill. 174
Truesdell, Arthur L., Leverett, Mass. 246
Truman, Daniel, Newaygo, Mich. 274
Truslow, Arthur, 5 Beekman st., Brooklyn, N. Y. 1896
Trussell, William F., New Lisbon, Wis. 1895
Tsuji, Mitsutaro, Waianae, T. H. 1889
Tuck, Edward A., West Concord, N. H. 1891
Tucker, George E., St. Joseph, Mo. 300
Tucker, Hibbird A., Fort Scott, Kan. 1877
Tucker, John T., *Africa*, 1911
Tucker, William J., Hanover, N. H. 1867
Tudor, David, Beemer, Neb. 310
Tupper, Leland E., Post Mills, Vt. 440
Turk, Morris H., Los Angeles, Cal. 1898
Turner, Edward B., Paia, Maui, T. H. 1899
Turner, Herbert B., *Ch.*, Hampton, Va. 1879
Turner, James M., Oxford, Mich. 1911
Turner, John M., Milford, Ia.
Turner, John M., Oswego, R.D., N. Y. 350
Turner, Jonathan, Cheboygan, Mich. 266
Turner, Leonard A., Oklahoma City, Okla. 1897
Turner, Sebastian D., Brockton, Mass. 236
Turner, Tell A., East Woodstock, Conn. 122, 130
Turner, W. Jay, Shenandoah, Ia. 196
Turrentine, Wm. J., Athens, Ala. 92
Tuthill, C. Julian, Mattapoisett, Mass. 248

Tuthill, William B., Woodfords, Me. 224
Tuttle, Daniel A., Pownal, Me. 218, 226
Tuttle, George A., Amherst, Mass. 232
Tuttle, Harold S., 3529 24th st., San Francisco, Cal. 102
Tuttle, Henry W., Grinnell, Ia. 49, 1889
Tuttle, Warren W., Oxford, Conn. 130
Tweedy, Harry E., Trenton, Neb. 318
Tweedy, Henry H., New Haven, Conn. 61, 530, 1898
Twichell, Joseph H., Hartford, Conn. 126
Twitchell, Joseph H., jr., Milford, N. H. 328
*Twitty, S. R., North Bradford, Conn. 1907
Tyler, Charles M., *Pf.*, Ithaca, N. Y. 1857
Tyler, H. Fay, 7847 Winnaconna av., Chicago, Ill. 162
Tyler, Henry M., *Pf.*, Northampton, Mass. 1872
Tyler, William A., Hastings, Neb. 314
Tyler, William F., Morrisville, N. Y. 346
*Udd, John, Denver, Colo. 1896
Umstead, Owen, Douglas, Alaska, 450
Underwood, J. M., Missoula, Mont.
Underwood, Rufus S., Wilton, Conn. 136
*Underwood, Walter, 620 So. Center st., Springfield, O. 1876
Unger, Samuel L., Avoca, Ia. 192
Upchurch, James, Kailua, T. H. 152
Upcraft, W. Major, Long Branch, Wash. 452
Updike, Eugene G., Madison, Wis. 468
Upham, Clement, Hersey, Mich. 270, 271
Upshaw, William L., Tigard, Ore. 396
[Upson, Henry, deceased, 34
Upton, Jonathan S., Oberlin, O. 1880
Upton, Rufus P., Staples, Minn. 284, 286
Urban, John T., Bakersfield, Vt. 1902
Ussher, Clarence D., *A. B. C. F. M.* 491, 1894
Utterwick, Henry, Rutherford, N. J. 336
Vahlstrom, Charles J., East Norwalk, Conn. 122, 123
[Vaill, Henry M., deceased, 34
Vaitses, Stephen, *My.*, Melrose H'ds, Mass. 1903
Valdez, Cayetano D., Tampa, Fla. 1892
Vallentyne, James W., Glen Ellyn, Ill. 1902
Van Allen, Frank, *A. B. C. F. M.* 491, 1888
Van Auken, Abram, Vanderbilt, Mich. 1879
Van Auken, Carl H., Ipswich, So. Dak. 418, 422
Van Auken, John C., White Cloud, Mich. 1884
Van der Pyl, Nicholas, Haverhill, Mass. 244
Van Eps, Frank S., 120 Elmwood st., Woodhaven, N. Y. 348
Van Haagen, Henry C., East Burke, Vt. 436
Van Horn, Francis J., Plymouth ch., Seattle, Wash. 456, 528, 529
Van Horne, Mahlon, *Antigua, B. W. I.* 1866
Van Keuren, Mailler O., 63 Walnut st., Lockport, N. Y. 344
Van Luven, S. A., Portland, Ind. 180
*Van Sickle, Cecil H., Winter Park, Fla. 1904
Van Swearingen, O. M., Strawberry Point, Ia. 196
Van Valkenberg, Hugh C., White River, So. Dak. 424
Van Vleet, William M., Mt. Pleasant, Ia. 1891
Van Wagner, Allen J., Carthage, Mo. 1873
Van Wagner, Oliver J., 911 Westcott st., Syracuse, N. Y. 1907
Varley, Arthur, Malden, Mass. 248
Varner, J. P., Hetland, So. Dak. 414, 418
Vartanian, Arpar, *My.*, 2122 Inyo st., Fresno, Cal. 100
Vater, William, Pittsville, Wis. 470
Vaughan, C. Stanley, *Manamadura, India.*
Vaughan, Stephen, Frankfort, Mich. 270
Vaughn, Howard R., Urbana, Ill. 1891
Vauthier, Leon P. F., Edgartown, Mass. 240
Vavrina, Vaclav, Redig, So. Dak. 49, 414, 422
Veazie, Carl H., Ione, Wash. 452, 454
Veazie, Walter C., Ione, Wash. 450, 451
Velasco, Baldermo, jr., West Tampa, Fla. 142
Ventosa, C., *Havana, Cuba,* 1901
Vernon, Ambrose W., Brookline, Mass. 47, 236, 529
Vernon, Daniel E., So. 224 Post st., Spokane, Wash. 1901
Vesey, Milton, Lignite, No. Dak. 7, 366, 370, 374
[Vetter, John, deceased, 34
Viehe, Paul G., Downer's Grove, Ill. 166
Viets, Francis H., West Acton, Mass. 236
Vincent, Clarence A., Roxbury, Mass. 236
Vincent, Corwin D., Clear Lake, So. Dak. 312
Vincent, Harold G., Churchville, N. Y. 342
Vincent, Samuel L., Windham, Vt. 444
Vincent, Thomas H., Guilford, Conn. 124
Vining, Roscoe W., Chicago, Ill. 1900
Vittum, Edmund M., No. Sandwich, N. H. 1884
Vogel, Albert H., Berwin, Ill. 1896
Vogler, Henry, Penewawa, Wash. 1884
Vogt, Von Ogden, Cheshire, Conn. 7, 122
Vogt, Wm. F., Oregon City R.F.D., Ore. 396
Vonckx, John, Yorkville, Ill. 178
Von Lubken, Fred'k L. H., California, 1905
Voorhees, Frank, Jamesport, N. Y. 344
Voorhees, J. Brownlee, Hartford, Conn. 126, 127
Voorhees, J. Spencer, Lee, Conn. 1884
Voris, Geo. A., Kirkland, R.F.D. 1, Wash. 1877
Voris, John R., Bloomington, Ind.
Vradenburgh, Edgar S., Enosburg Falls, Vt. 434, 436
Vreeland, Homer S., Bristol, Wis. 462
Vrooman, Harry, Greenville, Me. 220
Vrooman, Rollo H., Lamont, Wash. 1910
Vrooman, W. A., *Portage La Prairie, Man.*
Wacker, Freidrich J., Westmore, Mont. 1908
Wade, William G., Monmouth, Me. 1869
Wagner, Albert G., Lynxville, Wis. 1909
Wagner, Conrad, 312 So. 7th st., Walla Walla, Wash. 458
Wagner, Emil, McCook, Neb. 314
Wagner, Horace T., *A. B. C. F. M.* 491, 1894
Wagner, Jacob, Denver, Colo.
Wagner, Walter Austin, East av., Middletown, N. Y. 346
Waiau, George W., Hookena, T. H. 1882
Waiau, Geresoma K., Lihue, T. H. 1908
Wailes, Prince O., New Orleans, La. 1895
*Wainwright, George H., Oberlin, O. 7
Waite, Foster R., *St.*, Hartford, Conn. 1879
Waits, G. W. Cornelius, Hamilton, R.D. 4, Ala. 86, 87
Wakeman, E. S., Pasadena, Cal. 108
Wakutemani, Huntington W., *My.*, Little Eagle, So. Dak. 1902
Walcott, E. D., Sioux City, Ia. 1906
Walcott, Philip C., Naugatuck, Conn. 128
Walden, August, Sandstone, Minn. 1884
Walden, Henry R., Concord, N. C. 358
Waldo, Edwin A., W. Palm Beach, Fla. 142
*Waldron, Daniel W., Boston, Mass. 529, 1867
Waldron, George B., Sanford, Fla. 49, 140, 494, 530
Waldron, John D., Needham, Mass. 250
Waldrop, Isaac M., Piedmont, Kan. 206
Wales, Fred'k H., Imperial, Cal. 1876
[Walker, Avery S., deceased, 34
Walker, Arthur, Armada, Mich. 8, 264
Walker, Charles S., *Pf.*, Amherst, Mass. 1871
Walker, Cornelius E., Grey Eagle, Minn. 1889
Walker, Dean A., Andover, Mass. 232
Walker, Henry H., 416 Lake st., Oak Park, Ill. 64, 1899
Walker, Herbert, Peabody, Mass. 252
Walker, James F., Redvale, Colo. 116, 118
Walker, John F., Creston, Ia. 1889
*Walker, John G., Russell, Kan. 206
Walker, John J., *treas.*, Newton Highlands, Mass. 42, 1894
Walker, John T., Creston, Ia. 186
Walker, Joseph E., *A. B. C. F. M.* 491, 1872
Walker, Joseph N., Mt. Desert, Me. 222
Walker, Raymond B., Wibaux, Mont. 8, 306
Walker, Robert, 613 Green st., San Francisco, Cal.
Walker, William H., So. Haven, Mich. 1894
Walker, William S., Newington, Conn. 1891
Wall, Arthur A., Old Mission, Mich. 274
Wallace, David, Westford, Mass. 260
Wallace, Geo. R., Spokane, Wash. 1883
Wallace, Louis, California, 1871

Wallace, Mac H., 342 Warren av., Detroit, Mich. 268
Wallace, Robert W., Hillsboro, N. H. 326
Wallace, Stryker A., 4400 5th av., Chicago, Ill. 164
Wallace, William W., *A. B. C. F. M.* 491, 1896
Wallar, Wm. C. A., Lake City, Minn. 286
Waller, Edward, Tipton, Cal. 1871
Walsh, Charles E., Patten, Me. 224
Walsh, Frederick W., Blooming Grove, N. Y. 340
Walter, Howard A., Hartford, Conn. 1910
Walters, Thomas W., Colfax, Wash. 1878
Walton, Elmer R., Greenfield, Mass. 1911
Walton, George, Chattanooga, Tenn.
Walton, James A., Marble, Colo. 1902
Walton, Richard C., Kansas City, Mo. 1879
Walton, Samuel A., Nebraska City, Neb. 310
[Walton, William, deceased.
Waltrip, Theo A., Los Angeles, Cal. 1895
Walz, Ernest L., 37 Chatterton av., White Plains, N. Y. 354
Ward, Alfred E. B., Westminster, Vt. 8, 444
Ward, Arthur N., Somerville, Mass. 1879
Ward, Earl J., Meredith, N. H. 1868
Ward, Frank G., 20 W. Ashland blvd., Chicago, Ill. 64, 1894
Ward, George M., *Pr.*, Aurora, N. Y. 142
Ward, George M., Fulton, R.D., N. Y. 354
Ward, Hiram Q., North Concord, Vt., 1887
*Ward, John A., *Pf.*, Minneapolis, Minn. 1894
Ward, William H., *Ed.*, 130 Fulton st., New York, N. Y. 46, 528, 529, 530, 1859
Ware, Edward T., *Pr.*, Atlanta, Ga. 82, 1901
Warfield, Franke A., Milford, Mass. 248
Wark, William O., Berkeley, Cal. 1892
Warkentien, Emil, 693 Winslow av., St. Paul, Minn. 290
Warner, Alexander C., Springfield, So. Dak. 81, 414, 422
Warner, Charles C., Grand Forks, No. Dak. 368
Warner, Lyman, Salisbury, Conn. 1857
Warner, Thomas H., Andover, O. 378, 390
Warner, William J., Windsor, Wis. 474
Warner, Wilmond A., Barton, Vt. 434
*Warren, Albert, Minnesota, 1872
Warren, Brooks A., Harvard, Neb. 314
Warren, Charles M., *A. B. C. F. M.* 491, 1903
Warren, Edgar L., Hampton, N. H. 1889
Warren, Henry K., *Pr.*, Yankton, So. Dak. 82, 530, 1893
Warren, Jasper C., Sylvia, Kan. 206
Warren, Leroy, Old Mission, Mich. 1862
Warren, Ulysses G., 177 Penn st., Brooklyn, N. Y. 348
Warren, William F., Lanesville, Mass. 242
Warren, William H., Detroit, Mich. 528, 1869
Warren, Willis A., 101 West 3d av., Columbus, O. 382
Washburn, Mrs. B. C. H., Suisun, Cal. 1905
Washburn, Charles H., Dorchester, Mass. 234
Washburn, Francis M., Suisun, Cal. 104
Washburn, George, Boston, Mass. 1863
Washburn, George T., Meriden, Conn. 1859
Washburn, George Y., Everett, Mass. 240
Washington, Alonzo G., Tripoli, Ia. 196
Waterbury, Joseph H., 900 E. 62d st., Chicago, Ill. 1894
*Waterhouse, Paul B., Pasadena, Cal. 8
Waterman, William A., Ocean Beach, Cal. 1868
Waters, Frank P., Rocky Hill, Conn. 1890
Waters, George F., Wethersfield, Conn. 1873
Waters, J. Willett, Strongsville, O. 1911
Waters, N. McG., 1400 Union st., Brooklyn, N. Y. 348, 528
Waters, Silas A., Plummer, Ida. 158
Waters, T. Frank, Ipswich, Mass. 244
Waters, Wayne L., Iowa City, Ia. 190
Waterworth, John A., So. Portland, Me. 226
Wathen, Charles B., So. Dartmouth, Mass. 238
Wathen, John M., Biddeford, Me. 216
Watkins, Commodore R., Durham, Conn.
*Watkins, David F., San Diego, Cal.
Watkins, Thomas R., Scranton, Pa. 1884
Watson, Albert P., Franklin, N. H. 324
Watson, Carey H., Phillipston, Mass. 1891
Watson, Charles E., Visalia, R.D. 1, Cal. 1883
Watson, James, Centerville, So. Dak. 414
Watson, James J., St. Augustine, Fla. 1895
Watson, Wm. H., Northbridge, Mass. 252
Watson, Wm. Howard, Roseland, La. 212
Watt, Richard, Circleville, O. 298
Watt, Thomas E., Bakersfield, Cal. 1898
Watt, William J., Marengo, Va. 1889
Wattenbarger, O. T., Farwell, Tex. 49, 430
Wattie, Charles, Richmond, Vt. 440
Way, Wm. H., Rensselaer Falls, N. Y. 1883
Weage, Edward D., 3926 Angeline st., Seattle, Wash. 456
Weatherby, Charles W., Manchester, Okla. 392, 394
Weatherby, Seaborn, Rhonesboro, Tex.
Weatherby, Wade Hampton, Humboldt, Ariz. 1910
*Weaver, Alonzo, Fairford, Ala. 92
Weaver, Jesse E., Oranogo, Mo. 300
Webb, Henry W., Bucksport, Me. 218
Webb, Thomas [N. Y.], 1890
Webber, B. L., McCook, Neb. 1894
Webster, Frank M., Whiting, Ind. 182
Webster, Franklin G., Harford, Pa. 400, 401
Webster, George J., Long Beach, Cal. 1875
Wecherly, Abraham P., Austin, Tex. 1905
[Wechbacher, Geo., deceased, 35
Weed, Fredmund C., Kansas City, Mo. 1904
Weeden, Charles F., Dorchester, Mass. 39, 236
Weeks, William M., Shullsburg, Wis. 472
Wehrhan, Nelson W., Fort Dodge, Ia. 188
Weidman, Milo R., Hudson, So. Dak. 418, 424
*Weidman, Peter, Cooperton, Okla. 1864
Weimer, Morrisson, Chapman, Kan. 200
Weir, George, Bellpoint, O. 1888
Weiss, Geo. C., Milwaukee, Wis. 1901
Weiss, Joseph, Roy, Wash. 456
Weissenburger, Jacob G., Akaska, So. Dak. 414
Weitkamp, Alfred H., 326 So. Washington st., Denver, Colo. 114, 494
Welch, David, Box 70, Runge, Tex. 430
Welch, Moses C., Connecticut, 1862
Welch, Ray P., Peoria, Ill. 1910
*Welch, Roy D., Monrovia, Cal. 108
Welch, Vine P., Sheridan, Ore. 388
Welcher, Manfred P., 132 Lafayette av., Brooklyn, N. Y. 1880
Welles, Simeon Bryant, Athol, So. Dak. 414
Welles, T. Clayton, Torresdale, Pa. 1872
*Wellman, Frederic C., Oakland, Cal. 1895
Wellman, Joshua W., Malden, Mass. 38, 1851
Wells, Arch. C., Billingsley, Ala. 88
Wells, Clayton B., Wichita, Kan. 206
Wells, George W., Marietta, O. 1871
Wells, Herman J., Brooklyn, N. Y. 1890
*Wells, J. Van Kirk, Buckland, Mass. 1899
Wells, Mark, Baltimore, Md. 230
Wells, Paris E., Sanborn, Ia. 1910
Wellwood, Samuel D., Lansing, Mich. 272
Welsh, John W., Mason City, Ia. 192
*Wenstrand, A. E., Rockford, Ill. 1880
Wentworth, Henry H., Orford, N. H. 328
*Wescott, William S., Chicago, Ill. 164
Wessell, N. J., 127 E. 5th st., Warren, Pa. 404
West, Lester L., 2624 Rockefeller av., Everett, Wash. 452
West, Parley B., Herrick, So. Dak. 1873
Westcott, Wm. D., 1624 Washington blvd., Chicago, Ill.
Westenberg, Arthur E., Middlebury, Conn. 126
Westerdale, Thomas Austin, Chicago, Ill.
Westervelt, Wm. D., Honolulu, T. H.
Westlake, C. Milton, Sheldon, Ia. 196
Westman, C. L., *My.*, Vienna, Ill. 1895
Weston, Bartlett H., Georgetown, Mass. 1890
*Weston, William, Greenfield, N. H. 1911
Whalley, John, Bountiful, Utah. 1871
Wheat, Frank I., *bus.*, Los Angeles, Cal. 1890
Wheat, Nathaniel M., Aurora, Mo. 1880
Wheeler, Charles T., *Ev.*, Paola, Kan. 1895
Wheeler, David S., Unionville, Conn. 134

Wheeler, Edgar C., 2802 N. Lawrence st., Tacoma, Wash. 458, 530
Wheeler, Edward F., New Ulm, Minn. 288
*Wheeler, Edward P., Chicago, Ill. 1876
Wheeler, Frederick S., Appleton, Minn. 282, 284
Wheeler, Robert F., Hartford, Conn. 124
Wheeler, Sheldon H., Los Angeles, Cal. 1875
Wheeler, Warren E., *Pn.*, Pleasant Hill, Tenn. 428
Wheeler, Wilson C., Sta. B, Topeka, Kan. 1886
Wheelock, Albert H., Marlboro, Mass. 248
Wheelwright, Joseph, Lyndeboro, N. H. 326, 327
Wheelwright, Sidney A., Dublin, Ia. 1895
Whidden, E. K., Millerville, Ala. 1892
Whidden, George E., Monmouth, Me. 222
Whipple, Frank L., *T.*, New Britain, Conn. 1895
*Whitaker, R. B., Ewa, T. H.
[Whitby, Henry J., deceased. 35
Whitcomb, Albert, Elroy, Wis. 464
*Whitcomb, George C., Coldwater, Mich. 1878
Whitcomb, Wm. A., Elroy, Wis. 1896
Whitcomb, Wm. F., Claremont, N. H. 324
White, Austin B., Alhambra, Cal. 1861
White, Berry F., Dallas, Tex. 430
White, Chas. E., Winchendon, Mass. 260
White, David W. K., Lahaina, Maui, T. H. 154
White, Francis D., Fruita, Colo. 116
White, Frank Newhall, 604 Ridgewood av. Minneapolis, Minn. 80, 288, 528
White, George E., *A. B. C. F. M.* 491, 1887
White, Irving E., Sharon, Conn. 1880
White, James W., Sheboygan, Wis. 1878
White, Ralph H., Newport, N. H. 328
White, R. S., 2253 S. Central Park av., Chicago, Ill. 162
White, Schuyler S., *A. B. C. F. M.* 491, 1890
White, William A., Sturbridge, Mass. 256
White, William D., Phœnix, Ala. 1900
White, William F., Ledyard, Conn. 126
Whitehead, J. M., Conroy, Ia. 1897
*Whitehead, Robert B., Aurora, O. 378
Whitehill, John, Oldtown, Mass. 250, 251
Whitelaw, James D., Fox Lake, Wis. 466
Whitham, Frank E., Laurel, Mont. 306
Whiting, Elbridge C., S. Sudbury, Mass. 258, 259
Whiting, John C., 336 East 166th st., New York, N. Y. 346
Whitley, John E., Ayer, Mass. 232
Whitlock, Frank M., Marietta, O. 384, 385
Whitmore, Edward T., Akeley, Minn. 1909
Whitmore, Orrin B., Seattle, Wash. 1878
Whitney, Charles H., Cambridge, Mass. 1871
Whitney, H. E. K., Hawarden, Ia. 114
Whitney, Joel F., Royalton, Vt. 1871
Whitney, Roy E., 337 Siebert st., Columbus, O. 8, 382
Whiton, James M., *Ed.*, 65 West 127th st., New York, N. Y. 1865
Whitt, Mitchell Wm., New Iberia, La. 212
Whittaker, John, Drake, No. Dak. 8, 364, 366
Whittelsey, Charles M., Descanso, Cal. 1868
Whittier, Charles, Bangor, Me. 1860
Whyte, George M., Provincetown, Mass. 252
Wickes, Dean, *A. B. C. F. M.* 8, 491. 1912
Wickett, Richard K., Norwood, R. I.
[Wicks, J., deceased.
Wicks, Ross F., Norwalk, O. 1896
Wideman, Zach W., Manasses, Shady Grove, Ga.
Widing, Carl A., *Ev.*, Warren, Pa. 1893
Wiedenhoeft, Wm., Stanton, Mich. 274, 278
Wiedman, M. R., Wisner, Neb. 1905
Wiggins, Aaron W., Cedar Rapids, Ia. 186
Wiggins, Hillery G., Esto, R.D. 1., Fla. 1887
Wiggle, Evan, Denver, Ill. 166, 176
Wight, Andrew M., 34 King st., Ogdensburg, N. Y. 350
Wight, Charles A., Chicopee Falls, Mass. 238
*Wikholm, M. K., Upsala, Minn. 1904
Wikoff, H. H., *Sec.*, 948 Market st., San Francisco, Cal. 46, 1877
Wilbur, George H., Sultan, Wash. 1900
Wilcox, Asher H., 45 Williams st., Norwich, Conn. 1865
*Wilcox, Charles E., 29 E. 27th av., Spokane, Wash. 1893
Wilcox, Frank G., Kansas City, Mo. 1890
Wilcox, James H., Jim Falls, Ws. 462, 464, 466, 468
Wilcox, William C., *A. B. C. F. M.* 491, 1880
Wild, Azel W., Saxtons River, Vt. 1864
Wild, Laura H., Lake Erie College, Painesville, O. 1901
Wild, Levi, Royalton, Vt. 1893
Wilde, James, White City, Kan. 1882
Wilder, Charles S., E. Longmeadow, Mass. 240
Wilder, George A., *A. B. C. F. M.* 491, 1880
Wilder, George D., *A. B. C. F. M.* 491, 1894
Wilder, Grant B., Wallace, Ida. 1895
*Wilds, Philip E., Waycross, Ga. 1906
Wiley, Horace S., Cannon Falls, Minn. 282
Wilkins, Harry J., Anita, Ia. 184
Wilkins, John H., Wells, Me. 228
Wilkinson, William A., 4204 Park av., Minneapolis, Minn. 1897
Willan, John, *My.*, Eau Claire, Wis. 49, 470, 472
Willard, John, 7613 Union av., Chicago, Ill. 1855
Willard, John D., Amherst, Mass. 1910
Willard, Sherman A., Neosho, Mo. 300
Willard, Wallace W., 372 So. 13th st., San Jose, Cal. 104
Willcox, Charles H., *T.*, Lawrenceville, N. J. 1884
Willcox, Giles B., *Pf.*, 1629 Wash. blvd., Chicago, Ill. 64, 1853
Willcox, Inman L., Oxford, N. Y. 350
Willett, George, San Luis Obispo, Cal. 1878
Willett, Mahlon, Decorah, Ia. 186, 187
Willey, Samuel H., 2250 Telegraph av., Berkeley, Cal. 1848
Williams, Albert Rhys, East Boston, Mass. 234
Williams, Augustus W., California, 1873
Williams, Benj. A., Blue Ridge Springs, Va. 1898
Williams, Benjamin J., Farmersville, N. Y. 342, 352
Williams, Charles B., Greenwich, Mass. 242
Williams, Chas. C., Peterson, Ia. 194
Williams, Charles H., Worcester, Mass. 1867
Williams, Charles H., Gloucester, Mass. 52, 242
Williams, Chas. W., Los Angeles, Cal.
Williams, D. Johnson, 569 N. 171st st., New York, N. Y. 1891
Williams, David L., Richville, N. Y. 352
Williams, David Talog, Fort Wayne, Ind. 1877
Williams, Edward F., 4471 Oakenwald st., Chicago, Ill. 64, 166
Williams, Edward John, Maplewood, Mo.
Williams, Edward M., Northfield, Minn. 1869
Williams, Edwin S., Saratoga, Cal. 1864
Williams, Eugene E., North Dover, O. 382
Williams, E. Rhys, 701 Grant st., Buffalo, N. Y. 340
Williams, Florence L., Eau Claire, R.F.D., Wis. 1909
Williams, Francis L., Elk Mound, Wis. 1908
Williams, George, Beardstown, Ill. 160
Williams, George C., Keokuk, Ia. 190
Williams, George H., Wheaton, Ill. 1906
Williams, Harriot E., Black Earth, Wis. 1896
Williams, Harry T., *Sec.*, 19 So. LaSalle st., Chicago, Ill. 1894
Williams, Hugh A., Washington Mills, N. Y. 354
Williams, Isaac T., Slatington, Pa. 400, 404, 405
Williams, James, Neath, Pa. 402
Williams, J. Christopher, Stoneham, Mass. 440
Williams, John H., Marka, Ala. 1905
Williams, John H., Redlands, Cal. 110
Williams, John K., Peacham, Vt. 1866
Williams, John M., Iowa Cty, R.D., Ia. 194
Williams, J. M., Kettle Falls, Wash. 1901
Williams, J. T. Llewellyn, New Castle, Pa. 402
Williams, Lewis, 26 Faxton st., Utica, N. Y. 1867
Williams, Lloyd, Oskaloosa, Ia. 190
Williams, Mark, *A. B. C. F. M.* 491, 1865
Williams, Mark W., Sauk Rapids, Minn. 1892
Williams, Mrs. May A., Fairport Harbor, O. 1909
Williams, M. H., *Ed.*, 1816 Chestnut, Phila. 1868
Williams, Peter O., New Salem, No. Dak. 1901

*Williams, P. M. Nanticoke, Pa. 402
Williams, Robt. H., Fowler, Kan. 1903
Williams, Stephen, Haydenville, Mass. 1896
Williams, Theo. C., Armour, So. Dak. 272, 273, 414
Williams, Thistle A., Delavan, Wis. 464
Williams, Thomas, 4401 Orchard av., Richmond Hill, N. Y. 348
Williams, Thomas A., Salem, Conn. 132
Williams, Thomas E., Newark Valley, N. Y. 8, 346
Williams, Thomas P., Houlton, Me. 220
Williams, Walter B., Bridgewater, Mass. 236
Williams, William, Mt. Carmel, Pa. 402
Williams, William D., Pottsville, Pa.
Williams, William Glyn, Wilkesbarre, Pa. 404
Williams, Wm. H., Springfield, Mo. 1875
Williams, Wm. J., Fairport Harbor, O. 382, 386
Williams, Wm. T., Shamokin, Pa. 404
Williams, Wm. T., Wauseon, O. 388, 389
Williams, Willis K., Vermilion, O. 388
Williams, W. Tyrer, Sterling, Kan. 206, 207
Williams, Wolcott B., Charlotte, Mich. 1854
Williamson, Allen J., *St.*, Columbus, O. 1889
Williamson, James S., Lansing, Mich. 272
Willis, Herbert M., Atchison, Kan. 1908
Willis, Henry M., Chagrin Falls, R.F.D., O. 1912
*Willis, John F., Bossburg, Wash. 1891
Willis, Josiah G., Wilbraham, Mass. 1876
Willis, J. Vincent, Moweaqua, Ill. 1875
Willisford, Edwin H., Glendale, Cal. 8, 106
Williston, Martin L., Long Ridge, Conn. 134
*Willman, Frederick A., Eureka, So. Dak. 1892
Willming, Charles B., Lisle, Ill.
Willmott, Benj. A., Quincy, Mass. 254
Willoughby, Albert S., Benton Harbor, Mich. 1890
Willoughby, Bertram A. G., Wadena, Minn. 292
Willson, Theo. B., New Haven, Conn. 1879
Wilson, Albert, Winfred, So. Dak. 416, 417, 424
Wilson, Alfred G., Waupum, Wis. 474
*Wilson, Charles B., Los Angeles, Cal.
Wilson, Clarence H., Glen Ridge, N. J. 334
Wilson, Clinton W., Plymouth, N. H. 322, 326
Wilson, Daniel E., 303 E. Kiernan av., Spokane, Wash. 458
Wilson, David L., Belfast, Me. 216
Wilson, Edward C., Sioux Rapids, Ia. 196
Wilson, Edwin P., Portland, Me. 1871
Wilson, Fred A., Andover, Mass. 232
Wilson, George H., Compton, Cal. 8, 106
Wilson, George H., Charleston, S. C. 1900
Wilson, Gerhart A., 10 Lovett pl., Lynn, Mass. 1892
Wilson, Henry, Covert, Mich. 1877
Wilson, John J., 1977 Garfield av., Kansas City, Kan. 1878
[Wilson, John R., deceased.
Wilson, John W., Lake Geneva, Wis. 466
Wilson, Lawrence A., Helena, Mont. 304
*Wilson, Louis M., West Bloomfield, N. Y.
Wilson, Samuel J., Perry, Me. 224
Wilson, Sherman B., Wilmette, Ill. 1862
Wilson, Theodore H., Showhegan, Me. 226, 227
Wilson, Thomas H., Montclair, N. J.
Wiltberger, Louis W., Dover, Ill. 166
Wilton, Richard T., Fallon, Nev. 1881
Wiman, Gustaf, Waltham, Mass. 258
Winchester, Benjamin S., Concord, Mass. 48, 1897
Winey, Tekoa S., Ione, Ore. 396
Wingate, Henry K., *A. B. C. F. M.* 491, 1893
*Winger, James J., Tempe, Ariz. 1865
*Wingrove, William, Silt, Colo.
Winn, Fred E., Redlands, Cal. 1893
Winship, Albert E., *Ed.*, Somerville, Mass. 1875
*Winslow, Dana E., Oberlin, O. 1908
Winslow, Edward C., West Newton, Mass. 1881
Winslow, Jacob, Los Angeles, Cal. 1875
Winslow, Lyman W., Paradise, Cal. 102
*Winter, Frank H., Spokane, Wash. 1898
Winter, Paul, Clearwater, Minn. 284, 286
Wirt, Loyal L., Campello, Mass. 236, 237
*Wirth, C. H., Portland, Ore. 8
Wishum, A. Elliott, Andalusia, R.D. 3, Ala. 1908
Wiska, August, Inland, Neb. 314
Wismer, Ernest L., Bristol, Conn. 120
Wisse, Iman, Grand Rapids Mich. 1905
Wissler, Henry L., Grinnell, R.D. 2, Ia. 186, 192
Wiswall, Alex., Uxbridge, Mass. 258
Wiswall, Fred M., Newfane, Vt. 1890
Withey, Fred'k N., *bus.*, 3824 Budlong av., Los Angeles, Cal. 1901
Withington, Wilfred, Monroe, Wash. 1907
Wittler, Milton, Brookfield Center, Conn. 120
Wolcott, Dana M., Rutherford, N. J. 1871
Wolcott, Edgar C., Sioux City, Ia. 197, 1906
Wolcott, N. H., Long Beach, Cal. 1870
Wolcott, William H., Mission Hill, So. Dak. 420
Wolfe, A. J., Cleveland, Va.
Wolter, Carl W., Parkston, So. Dak. 1900
Womer, Parley P., The Angus, St. Paul, Minn. 290
Wood, Abel S., Keuka Park, N. Y. 1867
Wood, Alfred A., Key West, Fla. 140
Wood, Arthur M., Camden, N. J. 1903
Wood, Benjamin C., Rochester, N. Y. 1894
Wood, Charles F., Providence, R. I. 410
Wood, Franklin P., Acton, Mass. 1871
Wood, George E., Tabor, Ia. 82
Wood, Irving F., *Pf.*, Northampton, Mass. 1894
Wood, Lambert L., Snohomish, Wash. 1867
Wood, Orrin O., Haigler, Neb. 1909
Wood, Samuel, St. Marys', Kan. 206
*Wood, Steven R., *Ch.*, Oakland, Cal. 1892
Wood, Sumner G., Winchester, N. H. 330
Wood, Wallace H., No. Collins, N. Y. 1898
Woodbridge, Richard G., Vergennes, Vt. 442
Woodbury, Frank P., *Pf.*, Washington, D. C. 1865
Woodcock, Albert C., Mantorville, Minn. 286
Woodcock, Thomas J., Salem, Ore. 398
Woodfin, Hardy, Plymouth, Ill. 1900
Woodford, Mrs. Lucy Carter, Burlington, Kan. 1907
Woodhull, Geo. H., Wabansee, Kan. 1888
Woodin, Herbert P., Auburn, Me. 216, 530
Wooley, H. J. L., Vanderbilt, Mich. 8, 278
Woolley, Edwin, Highland, Mich. 8, 270
*Woodlock, Alfred L., Mich. 1895
Woodman, George E., Freeport, Me. 220
Woodmansee, Frank M., Custer, Mich. 268
Woodring, Wm. H., 48 North 21st st., Columbus, O. 382
Woodrow, Sam'l H., St. Louis, Mo. 42, 48, 138, 528, 529
Woodruff, Alfred E., 9513 Heath av., Cleveland, O. 380
Woodruff, Emily C., Olean, N. Y. 1893
Woodruff, Frank E., *Pf.*, Brunswick, Me. 1883
Woodruff, Henry C., Bridgeport, Conn. 120
Woodruff, Lyle D., *A. B. C. F. M.* 491, 1906
Woodruff, Watson, Lynn, Mass. 246
Woods, Merrick W., Wichita, Kan. 1897
Woodside, Thos. W., *A. B. C. F. M.* 491, 1884
Woodsum, Walter H., *Garrochelles, Porto Rico*, 1895
Woodward, Geo. H., Hebron, Me. 1897
Woodwell, George M., So. Bristol, Me. 218
Woodwell, William H., Haddam Neck, Conn. 124
Woodworth, Arthur V., *Pn.*, Grand View, Tenn. 428
Woodworth, Chas. L., Weld, Me. 228
[Woodworth, Darius, deceased, 35
Woodworth, F. G., Berlin, Conn. 1880
Woodworth, Leverett S., Providence, R. I. 140
Woolworth, Wm. S., 148 Halsey st., Brooklyn, N. Y. 1890
Worcester, Edward S., Norwich, Conn. 130
*Worden, Sylvanus A., 109 Cornell st., Ithaca, N. Y. 1880
*Worrell, William B., Valencia, Kan. 1899
Worthington, William, *Pn.*, North Yakima, Wash. 1904
Worthley, Henry O., Lincoln, Me. 222
Woth, Frederick, Avoca, Ia. 184
Wray, Alfred K., 3911 Blair av., St. Louis, Mo. 300
Wrbitzky, Edmund, Silver Lake, Minn. 292, 293
Wright, Abiel H., Portland, Me. 224

Wright, Alfred C., *A. B. C. F. M.* 491, 1886
Wright, Amzi C., Los Angeles, Cal. 106
Wright, Cassius E., Washington, D. C. 1871
Wright, David B., 6728 Peoria st., Chicago, Ill. 1910
Wright, Edwin F., Friend, Neb. 312
Wright, Eugene F., Lexington, Ill. 1873
Wright, G. Frederick, Oberlin, O. 57, 1863
Wright, George W., Boston, Mass. 1877
Wright, John, Des Moines, Ia. 1894
Wright, Malan H., East Northfield, Mass. 1882
Wright, Mary Page, Gaza, Ia. 1910
Wright, Reuben B., Boise, Ida. 1877
Wright, Richard, Cambridge, Mass. 238
Wright, Thomas J., Ferndale, R.F.D. 1, Wash. 1891
Wright, Turner, Ashland, Ala. 87, 1892
Wright, William E., Middletown, Del. 1902
Wrigley, Francis, Hawley, Minn. 286
Wuflestad, Swen, Fargo, No. Dak. 1904
Wyatt, Charles, Cheney, Wash. 1888
Wyatt, Francis O., Cheney, Wash. 450
*Wyche, Lewis H., Trinity, Ga. 1881
Wyckoff, Charles S., Walton, N. Y. 354
Wyckoff, Edwin D.
Wyckoff, Herbert J., Norwich, Conn. 130
Wyckoff, James L. R., N. Woodbury, Conn. 1869
Wyland, Benjamin F., 333 Halsey st., Brooklyn, N. Y.
Wyman, Benson N., Sinclairville, N. Y. 1891
Wynns, J. C., Harrison, Ark. 1903
Yaeger, Edward J., E. Weymouth, Mass. 260, 261
Yager, Granville, Braintree, Mass. 1876
Yale, David L., Enfield, Conn. 124
Yarrow, Ernest A., *A. B. C. F. M.* 491, 1904
Yarrow, Philip W., 19 So. La Salle st., Chicago, Ill. 1893
Yarrow, Sidney R., Mill Valley, Cal. 1877
Yauger, Francis A., Olympia, Wash. 1895
Yoakum, Guy D., 1801 Fairview st., Berkeley, Cal. 98
York, Frederick E., Grand Rapids, Mich. 1870
Youker, David G., Gowrie, Ia. 1876
Young, Albert A., Winona Lake, Ind. 1863
Young, Arthur G., Mapleton, Minn. 286
*Young, Clarence B., Wellington, R.F.D., O. 386
*Young, Charles S. Northwood, N. H. 1890
Young, Fred Pentz, 5 Franklin st., Poughkeepsie, N. Y.
*Young, Harry W., Seattle, Wash. 1893
Young, James C., Yantic, Conn. 120
Young, William E., *bus.*, Portland, Ore. 1893
Young, W. S., *bus.*, Boise, Ida.
Youngclaus, Walter J., Peninsula, R.F.D., O. 386
Younkin, Cyrus L. D., Boston, Mass. 1893
Youtz, Ernest E., 2221 10th av., Oakland, Cal. 8, 100
Youtz, Herbert A., *Pf.*, Auburn, N. Y. 1897
Yukl, Adolf, West Willington, Conn. 134
Zackman, Robert H., Spring Valley, Ill. 176
Zellars, Edwin G., Spencer, Mass. 256
Zickefoose, Francis A., Montrose, Colo. 116, 118
Ziegler, Wm. H., St. Louis, Mo. 300
Zimmerman, Benjamin C., Cheyenne Agency, So. Dak. 1902
Zocher, George L., Dubuque, Ia., 188
Zumbro, William M., *A. B. C. F. M.* 491, 1894
Zumwalt, Clerin, S. Topeka, Kan. 1901

SUMMARY OF LIST OF MINISTERS.

Pastors,	3,624	Principals,	10
Without charge (including supplies),	2,413	Secretaries,	68
Business,	28	Superintendents,	53
Chaplains,	6	Teachers,	26
Editors,	18	Deceased,	170
Evangelists,	19		
Missionaries,	213	Total,	6,819
Presidents,	44		
Professors,	127	"Starred,"	451

LIST OF LICENTIATES REPORTED.

This list contains the names of those apparently *reported as under care*, with references to the pages where any such are mentioned as supplying churches. It includes also some names starred (*), which denotes that these persons, while reported as supplying churches, are not reported to be approbated by, or under the care of, any Congregational organization.

Further. 1. This list does not agree with the number given in State Minutes, because all ordained since the lists were reported are here dropped. 2. The post-office addresses are often delusive, the place being that of temporary service only. 3. Names followed by State only are of persons approved in the state mentioned, no residence being reported. 4. The list is incomplete, because some states make no full report of licentiates. 5. The contracted name of a state in brackets means that the name was reported by that state although the person may reside elsewhere.

Abraham, Ralph L., Andover, R.D., O. 390
Adler, J. W., Saranac, Mich. 266, 276
Aeschbacker, J. E., Superior, Wyo. 476
Ahlstadt, Thure E., Perth Amboy, N. J. 336
Ainslee, Thomas, Rapid River, Mich. 276
Aitchison, William, Bangor, Me.
Allen, H. L., Silver Lake, Tex.
Allen, H. W. W., Baroda, Mich. 264
Almquist, August J., Kewanee, Ill. 170
Anderson, Earnest, Titusville, Pa. 404
Armstrong, Robert G., Cleveland, O. 380
Arnold, Henry A., Middle Haddam, Conn. 126
Aronson, A. V., Fargo, No. Dak. 364
Arthur, Sydney, Orient, Ia. 188, 194
Atkins, Chas. F., West Brooksville, Me. 218
Atkinson, George, Esmond, No. Dak.
Ayer, William O., Kenduskeag, Me.
Ball, Charles S., Stony Creek, Conn. 134
Bannister, Fred, Cornish, Me. 218, 220
Barnard, Alfred J., Wakeman, R.D., O. 380
Barrett, Joel P., Temple, Me.
Barton, Vernon L., Murdo, So. Dak. 420
Bast, Carl P., Livingston, Wis. 462, 464, 468
Batchelor, Horace, Seymour, Wis. 462, 472
Bean, Joseph P., Heflin, R.D. 3, Ala. 86, 88
Beanblossom, David, Woodside, Cal. 104
Beesmer, Carlisle, Waverly, Ia.
Bell, Aylesworth B., Wadhams, N. Y. 354
Bell, Peter, Denver, Colo.
Bennett, Harry G., Springview, Neb. 318
Bennett, Harry G., Wewela, So. Dak. 424
Bihan, P. H., Barstow, Cal. 106
Bissell, H. M., Dupree, So. Dak. 416
Bitler, T. Bruce, Orland, Me.
Blue Eyes, Thomas, Oahe, So. Dak 420
Boalch, A., Hensler, No. Dak. 366, 374
Boaz, William M., Dexter, Me.
Bowers, Rena E., Sioux City, Ia.
Bradford, Walter P., Randolph Center, Vt.
Brainerd, Ezra, Middlebury, Vt.
Bridgewater, Frank H., Central Lake, Mich. 266, 268
Brooks, George S., Homestead, Pa. 400
Brooks, Rachel, Hornby, N. Y. 344
Brott, Archie D., South Shore, So. Dak. 422
Broughton, H. R., Talladega, Ala.
Brown, Arthur, Beloit, Wis.
Brown, Fred, Le Raysville, Pa.
Brown, J. M., Greensboro, N. C.
Brown, Thos. L., Overly, No. Dak. 372
Bruechert, H. A. E., Omaha, Neb. 316
Bruten, Clarence, Biscoe, N. C.
Bucher, Chester A., Joliet, Ill. 170
Burns, Harper R., Kalamazoo, Mich. 266
Bushnell, John F., Park Ridge, N. J. 334
Bushnell, John F., Chicago, Ill. 166
Byles, Charles H., Maxbass, No. Dak. 370
Caldwell, Raymond T., Chippewa Lake, Mich. 276
Carney, Jesse, Binger, Okla. 392
Chamberlain, A. M., Bethel, Vt. 434
Chamberlain, Oscar M., Bethel, Vt.
Chapman, Ray A., Sharon, Vt. 442
Cheynoweth, Richard, Ashton, So. Dak. 414
Collins, Edwin D., Middlebury, Vt.
Columbus, W. Roy, Garden, Mich. 268, 270
Craggs, W. G., Richford, N. Y. 350
Croissant, Philip, Crook, Colo. 114, 118
Cummings, Charles S., Auburn, Me.
Cummings, Herbert W., No. Yarmouth, Me.
Dallenberg, N., Beecher, Ill. 160
Davis, William J., Chicago, Ill. 162
Dawe, Albert, Lewiston, Mich. 272
Dawson, Marshall, Oakland, Cal. 100
Dawson, Mrs. W. G., Brownton, Minn. 282, 292
DeBenham, Walter, Dodge, Neb. 312, 314
Deyo, Clarence E., Monson, Me.
Dillon, M B., Brule, Neb. 310
Drake, W. D., Buffalo, Okla. 394
Eastwood, F. W., Bartlett, Ill. 160
Eddleman, Henry, Oxford, Ga.
Emerson, Samuel F., Burlington, Vt.
Erctelgeorge, Benj., Antrim, N. H. 322
Ericson, John A., Tyndall, So. Dak. 422
Farmer, D. V., Lindale, Ga.
Forsythe, William H., Eden, Ill. 168
Foster, Edward B., New Gloucester, Me.
Franz, John M., Iberia, Mo. 298
Frazier, Charles, Rosebud, So. Dak. 422
Fu, So Yuet, Hilo, T. H. 152
Fukuda, J., Paia, T. H. 156
Gates, Merrill E., Washington, D. C.
Gazarian, Garbar, Fowler, Cal.
Gilmore, Arthur H., Chicago, Ill. 162
Gilmore, Perley A., Cabot, Vt.
Gjirtson, John, Comfrey, Minn. 290
Godward, William A., New Rockford, No. Dak.
Goebel, W. Boyd, Albemarle, N. C. 362
Goggins, Albert G., Fulton, Wis. 466
Graham, George M., Minot, Me.
Graham, W. H., Atlanta, Ga. 146
Green, Arthur, Houghton, So. Dak. 418
Greep, Orpha, Caledonia, No. Dak. 364
Grey, Alfred, Chicago, Ill. 162
Griffith, P. M., Dorcas, Fla.
Griffith, William A., Marietta, O.
Griffiths, G. Mansfield, Akron, O. 378
Guptill, Orville J., Ellsworth Falls, Me.
Haley, Mrs. W. H., Crystal Springs, No. Dak. 366
Hall, Thomas E., Columbia, So. Dak. 416
Haly, Mrs. W. H., Dawson, No. Dak.
Hammond, William, Garden Prairie, Ill. 168
Harris, Clyde C., Grinnell, Ia.
Harris, H. F., Iowa Falls, Ia.
Harrison, Fred, Covert, Mich.
Hart, Ival Alva, Lockport, Ill. 168
Hartman, Frederick D. G., Smyrna, N. Y.
Hawkinson, G. S., Springfield, Mo. 300
Haynes, Samuel M., Atlanta, Ga. 146
Heafield, Harold, Jenison, Mich. 264
Heckhart, Joseph T., Florence, Okla. 394

Henderson, R. R., Glen View, Ill. 168
Hershey, David C., Dalton, N. H. 324
Hill, Walter J., Ada, So. Dak. 414, 416, 420
Hines, Herbert H., Iowa City, Ia.
Hochstatter, J. A., Lesterville, So. Dak. 418
Hoffman, R. H., Iroquois, So. Dak. 418, 420
Hollingshead, N. A., Exira, Ia. 188
Holman, Rex O., Benzonia, Mich. 264, 270
Hopkins, E. K., Lebanon, R.D. 4, Kan. 200
Horner, Wm. J., Akeley, Minn. 282
Horning, Lawrence, Creston, Ill. 166
Horst, Leo S., Fargo, No. Dak.
Howard, Earl E., Pemberton, Minn. 284, 290
Howlett, Walter M., Mt. Sinai, N. Y. 346
Hudson, George, Mulliken, Mich. 274
Humphrey, Edward, Lakeview, Mich. 272
Hutchins, Melville S., Phillips, Me.
Isaacs, William J., Hensler, No. Dak.
Jertberg, F. O., Merrill, Wis. 468
Jessell, Joseph D., King's Mountain, N. C. 358
Johnson, Sam A., Union Centre, N. Y. 354
Johnson, Harmon O., Huntley, Mont. 306
Jones, William E., East Boston, Mass. 234
Jones, W. O., Utica, N. Y.
Julin, Karl O., West Paris, Me. 224
Kajiro, T., Honolulu, T. H. 152
Keaolilani, I. N., Keokea, T. H. 154
Kilbourn, Albert S., Enfield, N. H. 324
Kinney, Ira E., Baldwin, Mich. 264
Kirby, Paul L., Georgetown, Conn. 124
Kirkwood, C. A., Pettibone, No. Dak. 372, 374
Klein, August F., Cable, Wis.
Knight, C. L., Kingfisher, R.F.D., Okla. 392, 394
Knight, L. G., Wilson, Ida. 158
Kreulen, Henry, Essexville, Mich. 268
Kruse, Charles F., Cortland, Neb., *M. E.* 314
Kuboki, T., Wailuku, T. H. 156
Kui, Gee, Wailuku, T. H. 156
La Bounty, George, La Moille, Ia. 192
Lamb, Harold D., St. Onge, So. Dak. 422, 424
Lambert, Herman W., Lamar, Mo. 298
Lamond, Malcolm, Greensboro, N. C.
Lannholm, Chas. V., So. English, Ia. 190, 198
Larson, Peter, ———, No. Dak.
Latham, Horatio E., Allen's Mills, Me.
Lawrence, John C., Union, Me.
Le Fevre, John S., Bridgewater, Vt. 434
Leighton, William A., Milton, Wis. 468
Lewis, Harley A., Hudsonville, Mich. 272
Lianton, A. Alfred, So. Haven, R.D. 1, Minn. 284
Lillie, Asa C., Ankeny, Ia.
Lindquist, J. Albert, St. Louis, Mo. 300
Lindsay, Samuel, Bristol, R. I. 408
Lord, Amos J., Orange, Vt.
Lucas, Alton B., Prattville, Mich. 276
Luke, David G., Apollonia, Wis. 462
Lynn, Leroy, Denver, Colo. 116
Lyon, Walter E., Crystal, Mich. 268
MacAlister, Martin V., Eliot, Me. 220
MacDonald, Roderick A., Calais, Me.
Macfarlane, William G., Middlebury, Vt.
Macfarlane, Wm. G., Whiting, Vt. 444
Mackay, Malcolm, Oxford, Me. 224
Maeda, K., Ewa, T. H. 152
Mahler, M. E., Alleman, Ia.
Martin, Alfred, New Haven, Vt.
Martin, Azel A., New Haven, Conn. 128
McCain, R. C., Cedartown, Ga.
McCorkle, Frank, New Baltimore, Mich. 274
McCray, Lawrence F., Valley Junction, Ia. 196
McKenzie, Duncan, Shiocton, Wis. 464
McLaren, John H., So. Williamstown, Mass. 260
Merchant, Mylon D., Blandford, Mass. 234
Merritt, James, Callender, R.D. 1, Ia.
Mershon, Harry G., Winnebago, Ill. 178
Metcalf, Leslie H., Lyman, Me.
Millen, Martha E., Litchfield, R.D. 1, Conn. 128
Miller, Dudley J., Highlands, Ind. 180
Miller, Harvey V., Mill Valley, Cal. 100
Morris, William G., Farmdale, R.D., O. 384
Mueller, Emil, Carthage, So. Dak. 414
Muirden, Alex., Chicago, Ill. 162
Mummey, Charles E., Cincinnati, O. 380
Nagamori, S., Waialua, T. H. 156
Nevins, Charles F., Sylvan, Wash. 458
Newton, James W., North Madison, Conn. 130
Newton, Ruby E., Atlanta, Ga.
Oberlin, Clarence D., Pittsford, R.D., Mich. 278
Ohlson, Algoth, Bridgeport, Conn. 120
Oho, T., Hanapepe, T. H. 152
Okamoto, K., Lihue, T. H. 154
Osmun, Nellie M., Deering, No. Dak. 366
Packer, Percival C., Rollo, Ill. 174
Palmer, J. H., Tuskegee Inst., Ala.
Parker, G. Russell, Waterloo, Ia. 198
Parks, Pascal, Tolna, No. Dak. 370, 374
Patrick, Marion, Dacula, Ga.
Patterson, Harry H., Cooks, Mich. 266, 272
Pauley, Albert E., Bowen, Ill. 160
Paull, Stephen J., Redridge, Mich. 264, 276
Peacock, G. M., Webster, So. Dak. 424
Perrin, Carl, Barlow, No. Dak. 364
Perry, George, Reliance, So. Dak. 422
Perry, George, Oacoma, So. Dak. 420
Peters, John C., Arena, Wis. 462
Peters, John George, Douglass, Mich. 268
Phillips, Joseph, Candor, N. Y. 340
Pickens, J. H., Talladega, Ala.
Ping, U. Cho, Kohala, T. H. 154
Plummer, Cecil H., Ludlow, Ky. 210
Poepoe, J. S., Makena, T. H. 154
Powley, F. L., Haynes, No. Dak. 368, 370, 372, 374
Price, William R., East Charleston, Vt. 436, 440
Priestley, James, Duncan, So. Dak. 416
Proutte, William J., Centre Lisle, N. Y. 340, 344
Purvis, Charles, Nichols, Ga.
Ramsey, S. C. T., Oneida, Ill. 172
Rankin, Oswald H., Bangor, Me.
Reese, George H., Hillsboro Centre, N. H. 326
Reeves, Frank Hall, Silverton, Ore. 396
Remney, John B., ———, Pa.
Richards, A. E., Chicago, Ill. 164
Richards, Oscar R., Hester, Fla. 142
Richardson, Bert L., Marietta, Minn. 286, 288
Roberts, Clarence B., Egg Harbor City, N. J. 334
Roberts, W. A., Northland, Wis.
Robinson, W. J., Britt, Ia.
Rockwell, Martin E., Ismay, Mont. 306
Roger, J. H., Battle Creek, R.D. 7, Mich. 264
Russell, Alex, Carter, So. Dak. 414
Sage, Emeda, West Newfield, Me. 222
Salter, E. M., New Haven, Mich. 266, 274
Salter, E. P., Wewela, So. Dak. 420, 424
Sarber, Carl H., Breckenridge, Okla. 392
Sato, T., Puunene, T. H. 156
Saucier, James W., Fruitvale, Tex. 430
Savage, E. W., Fingal, No. Dak. 366, 370
Savaides, Yonvan F., Oberlin, O.
Sawyer, William E., Thomaston, R.D. 1, Conn. 134
Schaufuss, Charles, New Rockford, No. Dak. 366, 372
Seelye, William J., Redstone, N. H. 324
Shaw, Edgar Medill, Stady, No. Dak. 374
Sherman, Charles R., Huntington, Mass. 244
Sherman, Newton, Arcadia, Neb. 310, 314
Shinn, Fannie M., Max, No. Dak. 370
Shirk, Henry M., Aukeny, Ia.
Sias, George W., Waterford, Me.
Simpson, George J., Moorland, Ia. 192
Skidmore, Nathaniel, S. S. Marie, R.D. 2, Mich. 274, 276
Slaton, W. U., Galena, Tex. 430
Smith, Alvin O., Brunswick, Neb. 310, 318
Smith, Frank W., Pleasantdale, Me.
Smith, George, Staceyville, Me. 226
Smith, James A., Central City, Ia. 186
Smith, Mrs. Luella, Wessington Springs, So. Dak. 414, 418
Smyser, M. Ross, Masardis, Me. 222, 224
Snook, Burton D., Alba, Mich. 264
Sokabe, S., Honomu, T. H. 152
Sosebee, A. J., Mineral Bluffs, Ga.
Speer, Clifton G., Ypsilanti, Mich. 268
Spooner, Arthur L., Orange, Wis.
Stallard, H. C., Miller, So. Dak. 422
Steele, George W., Southern Pines, N. C.
Steele, William J., Conway, N. H.

Stevens, H. L., Green, Kan. 202
Steward, Glen, Crested Butte, Colo. 114
Stewart, R. C., ———, Wis.
Stickney, George E., Buxton, No. Dak. 364, 366
Stone, Clarence A., Sunol Glen, Cal. 104
Stowe, Fred. W., Herrick, So. Dak. 418
Stowe, Fred. W., Naper, Neb. 316
Stratton, Harold L., Meckling, So. Dak. 420
Street, Robert B., Isabel, So. Dak.
Swanson, Charles, New Sweden, Me.
Sweet, John E., Deer River, N. Y. 342
Talbot, Louis T., Chicago, Ill. 162
Thomas, C. N., Grafton, O. 382
Thomas, Newton, Meyers Falls, Wash. 454
Thomas, William, Granville, N. Y.
Thornton, J. Arthur, Dwight, No. Dak. 366, 372
Thorp, William E., Trego, Wis. 464, 472, 474
Todd, Charles D., Crete, Ill. 166, 176
Tong, Lo Hat, Honolulu, T. H. 152
Tracy, W. S., Regan, No. Dak. 372, 374
Trust, Harry, Sandy Point, Me. 226
Vance, John G., Acton, Me
Vasku, Francis, Hedgesville, Mont. 304, 306
Wagner, Jacob, New Windsor, Colo. 116
Walton, Alfred G., Mackinac Island, Mich. 272
Wandby, Chas. E., Dickens, Ia. 188, 190
Wangelin, Fred. G., Muscatine, Ia. 192
Waters, G. H., Chicago, Ill. 166
Watkins, C. R., Dunham, Conn. 122
Watkins, S. Gordon, Dixon, Mont. 304
Wells, C. H., Agra, Okla. 392
Weng, Tsui Hui, Waimea, T. H. 156
Wilcox, Sydney W., San Francisco, Cal. 102
Williams, Ernest R., North Raynham, Mass. 254
Wilson, Herbert W., Hazel, So. Dak. 414, 418, 420
Wilson, William, Westfield, Ia. 198
Wintz, Reuben L., Wayland, Mich. 266, 270, 278
Wolfendale, Norman S., Machias, Wash. 254
Woodbury, Carl V., Northfield, Vt.
Young, N. B., Tallahassee, Fla.
Yusicupi, David C., Oahe, So. Dak. 420

LIST OF MINISTERS

OF OTHER DENOMINATIONS SUPPLYING CONGREGATIONAL CHURCHES, INCLUDING SOME WHOSE POSITIONS ARE NOT KNOWN OR SPECIFIED.

Abbott, Fred M., Loon Lake, Wash.
Ackerman, Nathan B., South Natick, Mass., *Meth.* 250
Addison, Stanley H., Dennis, Mass., *Meth.* 240
Aicher, John C., Avon, Conn., *Dis.* 120
Akley, L. O., Sinclairville, N. Y., *U. B.* 352
Allen, Frank H., Denver, Colo., *Pres.* 114
Allen, Frederic L., St. Louis, Mo., *Chr. All.* 300
Almquist, H. E., Spokane, Wash., *Miss. Cov.* 456
Alton, John T., Tyngsboro, Mass., *Meth.* 258
Andrus, Edward E., Leeman, Wis., *M. E.* 466, 468
Armington, G. F., Clay Centre, Kan., *Unit.* 200
Artz, Frank S., Charles City, R.D. 1, Ia., *M. E.* 194, 196
Atchison, W. F., Blue Island, Ill., *Meth.* 160
Atwood, James N., East Sumner, Me., *Meth.* 226
Axtell, John V., Hamilton, N. Y., *Pres.* 344
Ayer, William O., Kenduskeag, Me., *Bapt.* 222
Bailey, Mark, Galesburg, Mich., *Bapt.* 270
Ballou, William J., Ludlow, Vt., *Pres.* 438, 442
Barber, George E., Paradise, Mont., *Meth.* 306
Barker, Benj. G., Indianapolis, Ind., *Pres.* 180
Barnard, Orlo E., Westfield, Vt., *M. E.*
Barrett, Joel A., Temple, Me., *F. B.* 226
Benjamin, Reuben E., Pierpont, O., *Bapt.* 386
Bennett, Peres N., Elyria, O., *U. B.* 382
Bessire, B. A., Clinton, R.D. 2, Conn., *Meth.* 126
Black, James H., Hammond, Wis., *Pres.* 466
Blackburn, William, Higganum, Conn., *Meth.* 126
Blair, George A., San Mateo, Cal., *Pres.* 104
Bogenholm, William, Grantsburg, Wis., *Free.*
Booth, Isaac P., Stafford Springs, R.D. 2, Conn., *Univ.* 134
Bowen, W. T., Elgin, Neb., *Pres.* 318
Briddon, Albert, De Ruyter, N. Y., *Meth.* 342
Bridgford, John S., North Truro, Mass., *Meth.* 258
Brown, Charles W., Winthrop, N. Y., *Pres.* 354
Brown, George W., Youngstown, O., *Pres.* 390
Bryant, Robert A., Lunenburg, Mass., *Pres.* 246
Bucks, C. A., Oswego, Ill., *Meth.* 172
Bugbee, Bertram C., Ansonia, Conn., *Bapt.* 120
Caldwell, Stephen A., New Boston, Mass., *Bapt.* 254
Campbell, F. S., Canaan Four Corners, N. Y., *Pres.* 340
Campbell, Gilbert W., Easton, Conn., *Dis.* 122
Carnes, Elza, Somerset, Mich., *Bapt.* 278
Carter, James, Eagle Bend, Minn., *M. E.* 284
Cary, Henry M., Syracuse, N. Y.
Cashmore, William, Jericho, Vt., *M. E.* 438, 442
Chamberlain, George, Rockville, N. Y., *F. Meth.* 340
Chapman, William J., Castleton, Vt., *M. E.* 436
Charlton, Alton S., South Wardsboro, Vt., *M. E.* 442
Clark, Ethelbert F., Marion, Ia., *U. B.* 192
Clevelan], Daniel M., Wilmot, N. H., *Bapt.* 330
Conway, James, Orange City, Fla., *Pres.* 142
Cornell, D. H., Glencoe, Ill., *Pres.* 168
Cox, J. Paris, Minot, No. Dak.
Cowan, J. F., Kohala, T. H., *M. P.* 154
Crouse, G. E., Harrisville, N. H., *Bapt.* 326
Crowell, Nelson W., Glendo, Wyo., *Chr.* 476
Cummings, Chas. S., Auburn, R.D. 4, Me., *Meth.* 216
Daggett, A. C., Luray, Kan., *U. B.* 200
Dalzell, Charles, Baiting Hollow, N. Y., *Pres.* 340
Daniels, Lillian, Norwich, R.D. 7, Conn., *Meth.* 128
Dann, Frank, Thompson, O., *Bapt.* 388
Darrow, Earl W., Willington, Conn., *Bapt.* 136
Davis, Albert H., Palermo, Cal., *Chr. Adv.* 102
Davis, John Scott, Hartford, Wis., *M. E.* 466
DeLapp, A. C., Oto, Ia., *M. E.* 194
Dick, Samuel M., Minneapolis, Minn., *M. E.* 288
Dickson, John L., Park Ridge, Ill., *Meth.* 172
Dixon, Mrs. M. M., Andalusia, R.D. 5, Ala., *Meth. Prot.* 86, 88
DuBois, William L., State Line, Mass., *Meth.* 260
Dudley, John H. M., Elizabeth, N. J., *Pres.* 334
Dunlap, George, Hillsboro, No. Dak., *Pres.* 368
Duxbury, Joseph S., Angola, N. Y., *Pres.* 340
Eddy, Milo S., Glover, Vt., *M. E.* 438
Edwards, ———, Custer, Minn., *M. E.*
Eells, Edward, Worcester, Mass., *Pres.* 262
Ek, Henry E., Ottumwa, Ia., *Sw. Miss.*
Everingham, John, Short Falls, N. H., *Bapt.* 324
Ewen, Mrs. Isabel, So. Woodbury, Vt.
Flammer, William, Douglas, Wyo., *Chr.* 476
Fleming, L. A., Edmond, Okla., *U. B.* 392
Fletcher, Orville T., Sidney, N. Y., *Pres.* 352
Finkbinder, Thomas, Naperville Ill., *Ev.* 160
Fontaine, James M., Meadville, Mo., *Pres.*
Ford, Herbert, Elizabethtown, N. Y., *Pres.* 342
Foster, Edward B., New Gloucester, Me., *F. B.* 224
Freer, Willis M., Cleveland, O., *M. E.* 380
Fretz, Charles E., Henrietta, N. Y.
Frost, H. L., Farwell, Mich., *Pres.* 268
Fuller, W. H., Coloma, Mich., *Bapt.* 266, 278

Gallup, Almer F., Lyme, Conn., *Meth.* 126
Garfield, William A., Waukesha, Wis., *Pres.*
Gervan, George E., Massena, N. Y.
Gibson, Edwin H., Hanover, Mass., *Meth.* 244
Goddard, Alvin C., Greenville, N. H., *M. E.* 326, 328
Good, J. W., Chicago, Ill., *U. B.* 162
Goodsell, Harry B., Danielson, R.D., Conn., *Bapt.* 132
Gould, A. B., Zumbro Falls, Minn., *M. E.* 292
Grab, Geo. H., Sheboygan, Wis., *Ev. Ger.*
Graham, Geo. M., Auburn, R.D. 6, Me., *Bapt.* 222
Graham, Roscoe, Akron, O., *Pres.* 378
Gray, John, Adrian, Mich., *M. P.* 278
Greene, Thomas E., St. Louis, Mo., *M. E.* 300
Grigg, Albert, Brooklyn, N. Y., *Pres.*
Grubbs, George W., Somerdale, O., *U. B.* 388
Guptill, Orville J., Ellsworth Falls, Me., *F. B.* 220
Hamner, J. G., River Edge, N. J., *Pres.* 336
Hanson, John H., Pomeroy, Ia., *Sw. Miss.*
Hardy, S. B., Bowdish, No. Dak., *Bapt.* 364
Harper, Heber R., North Hampton, N. H., *M. E.* 328
Harris, A. J., Fergus Falls, Minn., *Pres.* 284
Haven, W. LeRoy, Dorset, Vt., *Pres.* 436
Hay, Hugh, Revillo, So. Dak., *M. E.* 422
Helfenstein, Roy C., Bridgewater, Conn., *Chr.* 120
Heller, Peter, Salisbury, Vt., *M. E.*
Henry, Victor A., Holtsville, N. Y., *Bapt.* 342
Hill, David, Prentice, Wis., *M. E.* 470
Hivner, J. S. C. W., Doniphan, Neb., *Pres.* 312, 318
Hoare, William J., Sherburne, Minn., *M. E.* 290
Holmes, E. E., Letcher, So. Dak., *M. E.* 420
Hopkinson, Arthur, Woden, Ia., *Meth.* 198
Hunt, Cornelius C., Kiantone, N. Y., *Meth.*
Hurlburt, B. F., Mannsville, N. Y., *Bapt.* 344
Hurlburt, C. S., Cambridge, Vt., *M. E.* 336
Hurlburt, F. S., Bethel, Mich., *M. E.* 264, 266
Hunt, Cornelius C., Jamestown, R.D., N. Y., *Meth.* 344
Hutchins, Melvin S., Phillips, Me., *F. B.* 224
Johnson, A. K., Sherrard, Ill., *U. B.* 176
Johnson, Samuel F., Truro, Mass., *Meth.* 258
Jopson, Arthur B., Fairlee, Vt., *M. E.* 436, 442
Jorris, Walter B., Moravia, N. Y., *Pres.* 346
Judy, Clayton, Kellogg, Ida., *U. B.* 158
Kearns, Carl E., Watertown, So. Dak., *Pres.* 424
Kearns, Raymond V., Chicago, Ill., *Pres.* 166
Kegel, Arnold, Lansing, Ia., *Pres.* 186
Kendall, Earle M., Francestown, N. H., *M. E.* 324
Kenyon, Frederick T., North Middleboro, Mass., *Bapt.* 248
Keyser, S., Omaha, Neb., *M. E.* 316
King, G. D., Decoto, Cal., *Dis.* 98
Knight, H. F., New Plymouth, Ida., *M. E.* 158
Krook, Cornelius N., Royalton, Vt., *M. E.* 440
Kroonemeyer, John, North Riverside, Ia., *Pres.* 196
Langley, Joseph D., Sanford, Fla., *M. E. So.* 142
Larson, Oscar G., Cleveland, O., *Ev. Cov.* 380
Latham, Horatio E., Farmington, R.D. 2, Me., *Chr.* 220
Lattimer, John, Rutland, N. Y. 352
Lawrence, A. A., Shutesbury, Mass., *Bapt.* 256
Lawrence, John C., Union, Me., *Adv.* 228
Lee, George C., Edgerton, Minn., *M. E.* 284
Lemon, L. C., Black Earth, Wis., *M. E.* 462
Lewis, Ida, Albany, Vt., *Bapt.*
Lindh, Peter, Everett, Wash., *Miss. Cov.* 452
Lippet, A. G., E. Joplin, Mo., *Meth.*
Liston, W. W., Harvey, No. Dak., *M. E.* 368
Livingstone, J. D., Addison, Mich., *Bapt.* 264
Lockwood, George R., New York, N. Y.
Lundell, J. J., Seattle, Wash., *Miss. Cov.* 456
Lunn, George R., Schenectady, N. Y., *Pres.* 352
Luxford, Frederick W., Varysburg, N. Y., *Bapt.* 344
MacDonald, Roderick A., Calais, Me., *Pres.* 218
McArthur, Robert L., Tracy, Cal., *M. E.* 98
McCague, James A., New York, N. Y., *Pres.* 348
McCall, John, Gorham, N. Y.
McConnell, J. H., Syracuse, N. Y., *Pres.* 352
McKee, S. L., West Salem, Wis., *Pres.* 474
McKeen, Silas, Bangor, N. Y., *Chr.* 340
McLain, W. H., Northford, Conn., *Dis.* 130
McLeod, Robert G., Chenango Forks, N. Y., *Pres.* 342
McNary, George W., Mitchell, Ia.
McWatters, H. B., Steele, Ala., *Meth.* 88
Martin, Oscar S., Coldwater, Mich., *Bapt.* 268
Meek, George W., Monona, Ia., *Dis.* 192
Merriam, George, East Madison, Me., *Bapt.* 222
Merritt, James I., Red Beach, Me., *Meth.* 218
Mettler, N., Irvington, Neb., *Pres.* 314
Milburn, Joseph, Chicago, Ill., *Pres.* 164
Miles, Herbert A., West Hawley, Mass., *Meth.* 244
Miller, Albert P., Brooklyn, N. Y., *M. E.* 346
Miller, Harrison F., Chardon, R.D., O., *Dis.* 384
Miller, John S., Lisbon, N. Y., *M. E.* 344
Mills, Alonzo E., Berkeley, Cal., *Pres.* 98
Milne, Chas. P., Neligh, Neb., *Pres.* 316
Mueller, Emil, Carthage, So. Dak., *U. Ev.* 414
Mumford, Arthur W., Ann Arbor, R.D., Mich., *M. E.* 278
Mumford, J. E., Woodston, Kan., *Bapt.* 200
Nelson, John, Cincinnati, Ia., *Friends,* 186
Newton, Gertrude A., Weston, Vt., *F. B.* 444
Nye, B. F., Sandisfield, Mass., *Bapt.* 254
Obee, Charles, Maybee, Mich., *M. P.* 274
Orwick, John F., Jackson, Mich., *Meth.* 274
Owen, O. M., Pigeon Cove, Mass., *Meth.* 254
Page, Alfred E., Parishville, N. Y., *M. E.* 350
Pardee, E. M., Grant, Neb., *Chr.* 312, 318
Parsons, A. C., Cedar Springs, Mich., *Meth.* 268
Peckham, E. D., Somersville, Conn., *Friends,* 132
Pendleton, John S., Bradford, N. H., *Bapt.* 322
Perkins, Frank H., Tunbridge, Vt., *F. Bapt.*
Perrin, John D., Mattawan, Mich., *Dis.* 274
Peterson, H. M., Runnells, Ia., *Bapt.*
Phillips, William, Malden, Wash.
Pickersgille, ———, Webb, Ia., *M. E.* 196
Pollard, Herbert, Sentinel Butte, No. Dak., *Wes. Meth.* 372
Potter, Arthur B., Williston, Vt., *M. E.* 444
Preston, Archie C., Chicago, Ill., *Pres.* 162
Price, Florence M., Georgia, Vt.
Quick, Errett B., Guilford, R.D. 2, Conn., *Dis.* 130
Ramsden, William, New Market, N. H., *M. E.* 328
Rederes, ———, Cherry, Ill., *Pres.* 162
Remick, J. Roscoe, Hebron, N. H., *M. E.* 326
Remington, A. W., Amherst, N. H., *Pres.* 322
Render, F. A., Lisle, Ill., *Ev.* 170
Reynolds, J. Earnest, Burdette, So. Dak., *Bapt.* 422, 424
Richardson, Lee H., Olmsted Falls, O., *Pres.* 386
Richmond, John M., Ormond, Fla., *Pres.* 142
Riley, Charles A., Copenhagen, N. Y., *Pres.* 342
Rinearson, Arthur L., Ree Heights, So. Dak., *H. Un.*
Roadman, Earl A., Chelmsford, Mass., *Meth.* 238
Roberts, L. A., North Franklin, N. Y., *Bapt.* 350
Robertson, David T., Cresco, Ia., *Pres.* 186
Robertson, S. P., Hawley, Mass., *Meth.* 244, 252
Robinson, G. D., Bowman, No. Dak.
Rockwell, Wm. D., Lebanon, N. Y., *Meth.* 344
Ross, Felix B., Iowa City, Ia., *Pres.* 186
Rowland, George M., Chittenango Station, N. Y., *Pres.* 350
Rubey, George, Cortland, R.D., O., *M. E.* 384
Saunders, A. J., Crystal Lake, Ill., *Dis.* 166
Schenk, W. W., Richmond, Wash., *M. E.* 454
Schosser, Henry, Unionville, R.D. 1, Conn., *Pres.* 134
Schuler, J. E., North Branch, Minn., *Meth.* 288
Schwab, B. F., Crofton, Neb., *Ev.* 310
Seyfert, William H., Carthage, N. Y., *Ev.* 340
Shelton, Charles E., Scranton, Pa., *M. E.* 404
Shephard, A. B., Seneca, Neb., *M. E.* 312, 316
Shewmaker, W. O., Vernon Centre, Conn., *Pres.* 134
Shook, Charles R., Chicago, Ill., *Meth.* 166
Sias, George W., Waterford, Me., *Univ.* 228

Sibert, Joseph O., Deary, Ida., *U. B.* 158
Sizer, Willis S., Guildhall, Vt., *M. E.* 436
Slaney, Joseph H., Madison, Minn., *Pres.* 285
Slocum, Henry T., Hubbardston, Mass., *Bapt.* 244
Smith, Francis A., Coscob, Conn., *Meth.* 124
Smith, Frank M., South Portland, Me., *Meth.* 226
Smith, James A., Central City, Ia., *U. B.* 190
Smith, J. J., Gaylordsville, Conn., *Dis.* 132
Snyder, Thomas, Niagara Falls, N. Y., *Luth.* 348
Speer, Rollo C., Rushville, N. Y., *Bapt.* 352
Staebler, I. S., Rio, Ill., *Meth.* 174
Stanley, H. D., Hartford, Wash., *M. E.* 452
Starr, John, Monroe, Neb., *M. E.* 316
Stephenson, William, Berkshire, N. Y., *Bapt.* 354
Straight, A. J., Bridgman, Mich., *M. E.* 266
Strite, Walter, Fremont, N. H., *M. E.* 324
Summerfield, W. D., Hanceville, R.D. 2, Ala., *Meth.* 88
Sunter, Joseph, Riga, N. Y., *Pres.* 352
Sweet, Henry P., Cambridgeport, Vt., *M. E.* 436
Swinehart, Jacob A., Jefferson, R.D., O., *U. B.* 384
Tate, Joseph G., White Salmon, Wash., *Pres.* 458
Thomas, Charles, Red Elm, So. Dak., *M. E.* 422
Thompson, J. M., Warsaw, Ill., *Pres.* 178
Thompson, J., West Harwich, Mass., *Meth.* 244
Tilden, Howard B., Peru, Vt., *Bapt.* 440
Totten, Frank, Bloomfield, Conn., *M. P.* 120
Towne, Charles H., Albertville, Wis., *M. E.* 462, 464, 474
Tunnecliff, J., Brewster, Neb., *U. B.* 310, 316
Twichell, Edmund W., Elbridge, N. Y., *Pres.* 342
Tyler, William F., Norrisville, N. Y.
Van Auken, H. H., Carmel, Mich., *Pres.* 266
Van Burk, John, Monterey, Mass., *Ref.* 248
Vance, John G., Acton, Me., *Bapt.* 216
Wall, E. Lewis, Central Village, Conn., *Meth.* 122
Walton, J. O., Bridgman, Mich., *Chr.* 276
Wassell, A. R., Kemper, Ill., *Meth.* 170
Watts, Benjamin, Los Alamitos, Cal., *Pres.* 108
Webster, Tracey E., East Pharsalia, N. Y., *Meth.* 342
Wells, E. B., Lyons, Kan., *Pres.* 206
Weston, William, Greenfield, N. H., *Meth.* 324
Wheeler, Charles H., Somerset, Mass., *Bapt.* 256
Whitmore, S. L., Bunker Hill, Ill., *Pres.* 160
Wiley, Edward C., Bridgewater, N. Y., *Pres.* 340
Wilkins, Benson P., Keene Valley, N. Y., *Meth.* 344
Williams, D. Forest, Oak Hill, R.D., O., *Pres.* 378, 386
Williams, T. Y., Trumbull, Conn., *Meth.* 134
Wilson, Albert L., Ridgefield Park, N. J., *Meth.* 336
Winch, Mabel F., E. Arlington, Vt.
Winter, William, Willoughby, R.D., O., *M. E.* 384
Wright, Mrs. J. W., Nisland, So. Dak., *Friends,* 420, 426
Wriston, John, North Orange, Mass., *Meth.* 252
Young, Chas., Sharon, R.D. 67, Pa., *Bapt.* 378
Young, E. Vernon, Alburg, Vt., *M. E.* 434

Denominations (19) represented in the list given above:

Bapt., 38; *Chr.*, 7; *Chr. Adv.*, 2; *Chr. All.*, 1; *Disc. of Christ*, 10; *Evan. Chr.*, 5; *Friends*, 3; *F. B.*, 5; *F. Meth.*, 1; *Luth.*, 1; *M. E.*, 102; *Meth. Prot.*, 5; *Miss. Cov.*, 3; *Pres.*, 67; *Ref.*, 1; *U. B.*, 13; *Unit.*, 1; *Univ.*, 2; *Wesleyan Meth.*, 1. Others, 17. Total, 285.

NAMES OTHER THAN THOSE GIVEN IN PRECEDING LISTS.

Abbott, Frank, Chicago, Ill. 166
Ainger, G. D., Pardeeville, Wis. 470
Baird, C. S., Olney, Ill. 172
Bear, R. S., Oahe, So. Dak. 420
Bluecloud, John, Oahe, So. Dak. 420
Boaz, William M., Dexter, Me. 218, 220
Bodwell, Flaviel A., Leona, Kan. 204
Boynton, M. R., Ashland, Mass. 232
Brokaw, Martha, Pescadero, Cal. 102
Brown, Arthur, Shopiere, Wis. 472
Bush, Homer, Barnesville, Ga. 146
Case, Prentiss H., Quincy, Mich. 264
Christiansen, C. N., Grandville, No. Dak. 368
Cosgrove, E. M., Oktaha, Okla. 394
Cox, J. Paris, Minot, No. Dak. 372, 374
Crow, Anselm K., Grand River, So. Dak. 418
Cutler, Walter A., Grass Lake, Mich. 270
Deans, James, Trempeleau, Wis. 474
Dees, Jesse W., Halifax, Mass. 242
Dettmers, Howard A., Buffalo, Okla. 392
Deyo, Clarence E., Monson, Me. 222
Dryness, C. T., Chicago, Ill. 164
Eilesen, E. G., New Haven, Conn. 128
Esaias, John R., Beverly, Mass. 234
Ewen, Isabel, So. Woodbury, Vt. 444
Fisher, Parker William, Lehurn, Ky. 210
Fox, Eugene, Oahe, So. Dak. 420
Fretz, Charles E., Henrietta, N. Y. 344
Ganfield, Wm. A., Waukesha, Wis. 474
Ganvick, Noah, Manning, No. Dak. 366, 370
Gates, Loren H., Millinocket, Me. 222
Gilkey, Ransom E., Dixfield, Me. 218
Gorman, Frank W., Portland, Ore. 396
Guilbert, E. S., Nekoosa, Wis. 470
Harrison, Joseph E., Turner's Falls, Mass. 242
Hartmann, F. D. G., Smyrna, N. Y. 352
Hayes, Charles, Grand River, So. Dak. 418
Hensen, G. M., Orlando, Okla. 392
Hufstader, Robert C., Des Moines, Ia. 188
Jacobs, Richard C., Auburn, Mass. 222
Knight, Albert D., No. New Portland, Me. 224
Kozielek, Paul, Detroit, Mich. 268
Lasher, Caroline, Strong City, Kan. 206
Lee, Timothy J., Newtown, Conn. 130
Leitzel, Henry W., West Newbury, Mass. 260
Lockwood, George R., New York, N. Y. 348
Longnecker, F. B., Grayville, Ill. 174
Martin, J. P., Garfield, Kan. 202
McCall, John, Canandaigua, N. Y. 350
McChesney, John, Belmont, Mass. 234
McClure, Robert W., Bangor, R.D. 7, Me. 228
McDowell, H. C., Willard, Kan. 208
McNary, George W., Mitchell, Ia. 192
Merritt, James I., Richmond, Me. 226
Moffatt, Mary D., West Hartford, Conn. 136
Nightingale, Abram, Coaldale, Pa. 400
Parker, W. Carl, Conyers, Ga. 146, 148
Penn, Samuel M., Lawrenceville, R.D., Ga. 148
Pennington, Eric W., Rowley, Mass. 254
Perry, Percy L., Northport, Mich. 274
Place, J., Froid, Mont. 304
Poirrier, H., Torrington, Conn. 134
Porter, Harry H., North Bloomfield, O. 386
Preston, Thomas D., Andover, Me. 216
Randall, Inez A., Woodfords, Me. 226
Rinearson, Arthur, Campbell, So. Dak. 414, 418
Roberts, B. W., Scranton, Pa. 404
Roberts, W. A., Odanah, Wis. 470
Rosselot, F. P., Los Angeles, Cal. 108
Schafer, Walter, Ironton, O. 384
Scott, Benj. D., Boston, Mass. 234
Sharp, Lawrie J., Lodi, O. 384
Shelby, C. Levi, Luca, O. 384, 388
Steiner, Dennis R., Mound City, Kan. 204
Stewart, Edgar E., Brooklyn, N. Y. 346
Street, Robert B., Firesteel, So. Dak. 416, 418
Swanson, Charles, Jemtland, Me. 224
Tarney, Joseph B., Fall River, Mass. 240
Thomas, J. D., Vinton, R.D., O. 378
Thurston, Oakley B., Paola, Kan. 204
Townley, H. C., Coral, Mich. 266
Toy, Chin, San Francisco, Cal. 102
Walkinsight, A. B., Rosebud, So. Dak. 422
Wilder, Grant B., Wallace, Ida. 158
Winch, Mabel T., East Arlington, Vt. 434

INDEX.

ADVERTISEMENTS.
ADMISSIONS to membership in churches, 524.
ALABAMA: Association, schedule, 92; Conference, schedule, 86.
ALASKA: Schedule, 94.
AMERICAN: Board of Commissioners for Foreign Missions, 40, 41; tabular view of missions for year, 478, 479; Congregational Association, 39; Missionary Association, 44, 45.
ANDOVER Theological Seminary, 55.
ANNUAL changes from 1859–1913, 514; meetings of National Societies, 497; record, 6; state meetings, 492–495.
ARIZONA: Schedule, 94.
ARKANSAS: Schedule, 96.
ATLANTA Theological Seminary, 56.
AVERAGE salary: Summary of, 520.

BANGOR Theological Seminary, 58, 59.
BAPTISMS: Summary of, 500.
BENEVOLENCES: Summary of, 502.
BIOGRAPHIES of Deceased Ministers, 9.
BOSTON Seaman's Friend Society, 53.

CALIFORNIA: Northern, schedule, 98; Southern, schedule, 106.
CHANGES during the year: Summary of, 506.
CHICAGO Theological Seminary, 64.
CHURCHES: "In other tongues," 527; national and state organizations of, 528; summary of, membership, 500; admissions to, 524; summary of, 498.
CLUBS: Congregational, 80, 81.
COLLEGE Education of undergraduate students, 76–78.
COLLEGES, 82; libraries, instructors, funds, 82.
COLORADO: Schedule, 114.
COMMITTEES OF NATIONAL COUNCIL: 528.
COMPARISONS: Table of, 519.
COMPILATIONS: Rules of, 84.
CONGREGATIONAL: Board of Pastoral Supply, 52; Board of Ministerial Relief, 47; Church Building Society, 46; Clubs, 80,; Education Society, 38; Home Missionary Society, 42, 43; Sunday-School and Publishing Society, 48.
CONGREGATIONALISM: World-wide, 497.
CONNECTICUT: Schedule, 120.
CONTENTS: Table of, 2.
CONTRIBUTIONS: Summary of, 502.
COUNCIL, Federal, 54.

DEBTS: Summary of church, 520.
DELAWARE: Schedule, 138.
DENOMINATIONS: List of ministers of other, 581.
DISMISSIONS: 8.
DISTRICT OF COLUMBIA: Schedule, 138.

EDUCATION Society: Congregational, 36.
ENDEAVOR SOCIETIES: 498.
EXPENDITURES: Summary of church, 504.
EXPLANATIONS of tables, 84.

FAMILIES: Summary of, 512.
FEDERAL COUNCIL, 54.
FEDERATION: State Organizations of Woman's, 50.
FLORIDA: Schedule, 140.
FOREIGN Lands: Ministers serving in, 490, 491; Tabular view of missions in, 478, 479.
FUNDS: of Colleges, 82; summary of invested, 520.

GAINS and losses in groups, 516.
GEORGIA: Convention, schedule, 144; Conference, schedule, 146.

HARTFORD Theological Seminary, 62, 63.
HAWAII: Schedule, 152.
HOME Missionary Society: Superintendents of Congregational, 42.

IDAHO: Schedule, 158.
ILLINOIS: Schedule, 160.
INDEPENDENT and Missionary Sunday schools, 480–489.
INDIANA: Schedule, 180.
INDIAN TERRITORY, 182.
INSTALLATIONS, 6.
INTRODUCTION, 3.
IOWA: Schedule, 184.

KANSAS: Schedule, 200.
KENTUCKY: Schedule, 210.

LIBRARIES: College, 82.
LICENTIATES: Reported, 579.
LIST of Congregational ministers, 531.
LOSSES and gains in groups, summary of, 516.
LOUISIANA: Schedule, 212.

MAINE: Schedule, 216.
MARRIED: Ministers, 8.
MARYLAND: Schedule, 230.
MASSACHUSETTS: Schedule, 232.
MEMBERSHIP: Analysis of, 525.
MEN'S ORGANIZATIONS: Summaries, 498.
MICHIGAN: Schedule, 264.
MINISTERS: Deceased, biographies of, 9; summaries of age, etc., of deceased, 36; place of birth and death of deceased, 37; collegiate education of deceased, 36; summary of age by decades of deceased, 36; employment of deceased, 37; dismissed, 8; in foreign lands, 490, 491; installed, 6; in United States, list of Congregational, 531; married, 8; of other denominations, 581; summary of, 498; theological education of deceased, 37; other than Congregational, 584.
MINISTERIAL RELIEF: 47; table of, 522.
MINNESOTA: Schedule, 282.
MISSIONARY: Aid to churches, 520; and Independent Sunday schools, 480–489.
MISSIONARIES: Foreign, 490.
MISSIONS: Tabular view of American Board, 478.
MISSION SCHOOLS, 480–489.
MISSISSIPPI: Schedule, 296.
MISSOURI: Schedule, 298.
MONTANA: Schedule, 304.

NATIONAL COUNCIL: Treasurer's statement, 5; officers and committees of, 528; societies, 38–51; annual meetings of societies, 497; and state organizations of churches, 492.
NEBRASKA: Schedule, 310.
NECROLOGY, 9.
NEVADA: Schedule, 320.
NEW HAMPSHIRE: Schedule, 322.
NEW JERSEY: Schedule, 334
NEW MEXICO: Schedule, 338.
NEW YORK: Schedule, 340.
NORTH CAROLINA: Schedule, Association, 362; Conference, 358.
NORTH DAKOTA: Schedule, 364.

OBERLIN Theological Seminary, 57.
OHIO: Schedule, 378.
OKLAHOMA: Schedule, 392.
ORDINATIONS, 6.
OREGON: Schedule, 396.

Pacific Theological Seminary, 65.
Parsonages: Summary, 520.
Pennsylvania: Schedule, 400.
Porto Rico: Schedule, 408.
Presidents, College, 82.
Property: Summary of value to church, 520.
Provisional Committee: 528.

Recognized Ministers, 498.
Record: Annual, 6.
Rhode Island: Schedule, 408.
Rules of Compilation, 84.

Salaries: Table of, 520; analysis of, 526.
Seaman's Friend Society, 53.
Secretaries: Home Missionary, 42.
Seminaries: Theological, 55–79.
Societies: Annual meetings of, 497.
South Carolina: Schedule, 412.
South Dakota: Schedule, 414.
State: Schedules, received when, 3; meetings in order of dates, 496; organizations of churches, 492.
Statistical Summaries for years 1857 to 1912, 508.
Students: In theological seminaries, 67–75; education of, 76; undergraduate, 77, 78.
Summaries: Age of deceased ministers by decades, 36; ages, number, and service of deceased ministers, 36; annual changes, 1858–1912, 514; of admissions to church membership, 524; changes during the year, 506; collegiate education of deceased ministers, 36; church membership, 500; churches and ministers, 498; of contributions, 503; debts, 520; employment of deceased ministers, 37; home expenditures, 504–507; list of ministers, 531; losses and gains in groups, 516; men's organizations, 498; of ministerial relief, 522; of officers and students of theological seminaries, 79; places of birth and death of deceased ministers, 37; salaries, property and funds, 520; Sunday schools, 498; of tabular view of American Board missions, 478, 479; theological education of deceased ministers, 37; Young People's Societies, 498.
Sunday Schools: Independent and missionary, 480–489.
Superintendents: Of Congregational Home Missionary Society, 42; Sunday-School and Publishing Society, 48.

Table of comparisons, 519; of contents, 2.
Tabular view of foreign missions, 478, 479.
Talladega Theological Seminary, 66.
Tennessee: Schedule, 428.
Texas: Schedule, 430.
Theological seminaries, 55–79; students, table of, 67; summary of officers, 79.
Tongues: In other, 527.
Treasurer of National Council, statement of, 5.
Treasurers: College, 82; Home Missionary bodies, 42.

Undergraduate students, collegiate education of, 76–78.
Utah: Schedule, 432.

Vermont: Schedule, 434.
Virginia: Schedule, 448.

Washington: Schedule, 450.
West Virginia: Schedule, 448.
Wisconsin: Schedule, 462.
Woman's Board of Missions, 51; of the Interior, 51; for the Pacific, 51; Federation, 50.
World-Wide Congregationalism, 497.
Wyoming: Schedule, 476.

Yale Divinity School, 60, 61.
Young People's Societies: Summary of, 498.

448605

BX
7113
C6
1913

THEOLOGY LIBRARY
SCHOOL OF THEOLOGY
AT CLAREMONT
CLAREMONT, CALIFORNIA
91711

448695

5/95

DEMCO